Digitized by the Internet Archive
in 2018 with funding from
Boston Public Library

https://archive.org/details/norwoodannualrep1977norw

MORRILL MEMORIAL LIBRARY - NORWOOD
3 2405 00161 3028

For Reference

Not to be taken

from this library

MORRILL MEMORIAL LIBRARY
NORWOOD, MASS. 02062

1977

ANNUAL REPORT

140-358

ONE HUNDRED AND SIXTH

REPORT

OF THE

TOWN OFFICIALS

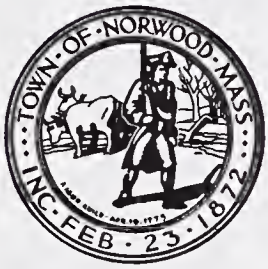

TOWN OF NORWOOD

NORWOOD COLLECTION

MASSACHUSETTS

3 2405 00161 3028

FOR THE YEAR ENDING DECEMBER 31

1977

MORRILL MEMORIAL LIBRARY

BOARD OF SELECTMEN (SITTING): Walter J. Dempsey, Martin J. Lydon, George S. Usevich, *Chairman;* Joseph W. Wall, and Joseph F. Curran. (STANDING): Ruth E. McCann, *Clerk;* Justin C. Barton, *Town Counsel;* Mildred E. Smith, *Clerk-Typist;* John P. Mogan, *General Manager.*

TOWN OFFICIALS

ELECTED

Board of Selectmen

George S. Usevich, 1978 Chairman

Joseph F. Curran, 1980
Martin J. Lydon, 1980
Joseph W. Wall, 1978
Walter J. Dempsey, 1979

Town Treasurer and Collector

Joseph P. McDonough

Finance Commission

E. Peter Bamber, 1980, Chairman

Joseph R. Adakonis, 1980
William F. Collins, 1979
George T. Mahoney, 1978
William C. Phipps, 1979

School Committee

Richard W. Kief, 1978, Chairman

Henry W. Diggs, 1980
Joseph Pentowski, 1980
William F. Egan, 1979
William F. Travers, Jr., 1978
Rudith Berkowitz, 1980
John H. Chisholm, 1979

Board of Health

Kenneth E. Webber, 1979, Chairman

Henry T. McAuliffe, 1980
Claire A. Swift, R.N., 1978

Board of Trustees, Morrill Memorial Library

Esther Cook Pearson, 1979

George M. Ruboy, 1980
Eleanor H. Monahan, 1978
Francis G. Morrill, 1979
Theodore A. Curtin, 1978

Roger C. MacLeod, 1980

Planning Board

Thomas F. Cavanaugh, 1978, Chairman

Thomas A. Riolo, 1982
Francis Wisgirda, 1979
E. William Bamber, 1981
Paul J. Donahue, 1980

Town Moderator

William J. Plasko

Norwood Housing Authority

James T. O'Sullivan, 1980, Chairman

John C. Adelmann, 1981
Joseph Long, 1978
Michael J. Curran, 1981
Edmund R. McGrath, appointed May 31, 1977

Frank L. Walsh, 1979 — Deceased April 25, 1977

APPOINTED

General Manager
John P. Mogan

Town Clerk & Accountant
Bartley W. Connolly

Superintendent of Schools
Philip O. Coakley

Superintendent of Municipal Light Department & Inspector of Wires
William J. Kates

Superintendent of Public Works
Nicholas G. Joseph

Town Engineer
Robert A. Hamilton

Chief of Police
James F. Curran

Chief of Fire Department & Forest Warden
John L. Coughlin

Morrill Memorial Library, Director
Carl J. Himmelsbach

Superintendent of Recreation
Robert Ivatts

Building Inspector
John E. Grover

Gas & Plumbing Inspectors
James J. Capaldo
Gerald R. Praino

Director of Veterans Services
George Thomas

Director of Public Health
Bartley J. King

Public Health Nurses
Norma Herig
Anna Tobin
Marion O'Neil

Dog Officer & Animal Inspector
Carl Hultman

Board of Assessors
James J. Drummey, 1979, Chairman
Thomas J. Foley, 1980
Frederick B. Sheehan, 1978

Board of Registrars
Alonzo F. Swift, Jr., 1979, Chairman
Russell S. Finbow, 1978
Stephen F. Connolly, 1980
Bartley W. Connolly

Contributory Retirement Board
Thomas J. Collins, 1980, Chairman
Edward A. Flaherty, 1979
Bartley W. Connolly

Fence Viewers
Peter J. Folan
Antonio Fruci
Stanley L. Skowronski

Director of Civil Defense
Bernard C. Collins

Sealer of Weights & Measures
Frederick F. Brown

Zoning Board of Appeals
George M. Eysie, 1979, Chairman
George Williamson, 1980
Joseph J. Randall, 1978

Zoning Board of Appeal — Associate Members
Edmund Mulvehill, 1979
Emilie M. Moses, 1980
Joseph R. Olshan, 1978

Building Code Board of Appeal
John E. Reardon, 1980
Michael J. Thomas, 1980
Ernest C. Higgins, 1979

Building Code Board of Appeal — Alt. Members
Joseph J. Randall, 1979
Lawrence Harold, 1980
Fred deWysocki, 1978

Airport Commission
John J. Mellon, 1980, Chairman
Thomas DiFrancia, 1979
Walter A. Blasenak, 1977
Walter R. Ryan, 1980
Dianne C. Kearns, 1978
Pauline M. Grasso, 1979
Lawrence H. Rose, 1980
A. Franklin Swift, Jr., 1980

Commission to Promote Business & Industry

Alonzo F. Swift, Jr., 1981, Chairman

George T. Mahoney, 1982
Albert P. Nelson, 1982
James J. Drummey, 1981
Ernest G. Paciorkowski, 1981
Francis G. Close, 1979
Cornelius J. Mahoney, 1979
William J. Sullivan, 1979
John F. Toomey, 1980
James Trask, 1980
Warren B. Reynolds, 1979

Malcolm Woronoff, 1980

Conservaton Commission

James Trask, 1980
John R. Perry, 1979
Marjorie Bilotta, 1980
Maurice S. Baker, 1978
Theodore R. Trilling, Jr., 1980
Clement A. Riley, 1980

Bettina S. Cottrell, Chairman 1978

Permanent Building Construction Committee

Philip C. Swain, 1978, Chairman

John J. Egan, 1980
Roger M. Pelletier, 1980
Cornelius J. Mahoney, 1978
Ernest G. Paciorkowski, 1979
William A. Ward, 1978
Edward S. Mroczka, resigned July, 1977

John J. DiSangro, October 1, 1977 (1979)

Recreation Advisory Committee

Miss Frances L. Blanchot, Chairman

Mrs. Aira K. Johnson
Agazio Gugliotta
Joseph L. Moody, Vets Ex Officio
Mrs. Joan M. Geraghty
John W. Walter
Domenic J. Fruci, Liason Ex Officio

REPORT OF

TOWN CLERK and ACCOUNTANT

ABSTRACTS OF

RECORDS OF TOWN MEETINGS

AND

VITAL STATISTICS

TOWN CLERK AND ACCOUNTANT'S STATEMENT TO THE BOARD OF SELECTMEN

The Honorable Board of Selelctmen:

Gentlemen:

The report of the Town Clerk and Accountant for the fiscal year beginning July 1, 1976 and ending June 30, 1977 is hereby submitted.

Included in this report on records of town meetings for July 1, 1976 to June 30, 1977, Vital Statistics, Births, Marriages, Deaths recorded in the Town of Norwood for the period January 1 to December 31, 1977. Statements of the appropriations and expenditures, receipts from each source of income, statement of funded debt, and the Balance Sheet showing the assets and liabilities at the close of the fiscal year ending June 30, 1977.

BARTLEY W. CONNOLLY
Town Clerk and Accountant

REPORT OF THE TOWN CLERK AND ACCOUNTANT

1. Records of Town Meetings
   July 1, 1976 to June 30, 1977

2. VITAL STATISTICS
   Births recorded in the Town of Norwood
   January 1, 1977 to December 31, 1977

3. Marriages recorded in the Town of Norwood
   January 1, 1977 to December 31, 1977

4. Deaths recorded in the Town of Norwood
   January 1 1977 to December 31, 1977

5. Statements of the appropriations and expenditures, receipts from each source of income, statement of funded debt. and the balance sheet showing the assets and liabilities at the close of the fiscal year June 30, 1977.

6. Number of Employees
   11 — full time (includes Department Head)
   1 — part time
   1 — contributory retirement system

RECORDS OF TOWN MEETING

COMMONWEALTH OF MASSACHUSETTS

WARRANT FOR STATE PRIMARY

(Seal)

TOWN OF NORWOOD

Norfolk, ss.

To either of the Constables of the Town of Norwood, Greetings:

In the name of the Commonwealth you are hereby required to notify and warn the inhabitants of said town who are qualified to vote in Primaries to meet in the various voting precincts designated for their Districts in Norwood,

TUESDAY, THE FOURTEENTH DAY OF SEPTEMBER, 1976 at 8:00 o'clock A.M. for the following purposes:

To bring in their votes to the Primary Officers for the Nomination of Candidates of Political Parties for the following offices:

UNITED STATES SENATOR for this Commonwealth
REPRESENTATIVE in CONGRESS for Ninth Congressional District
COUNCILLOR for Second Councillor District
SENATOR for Norfolk and Suffolk Senatorial District
REPRESENTATIVE IN GENERAL COURT
for Seventeenth Norfolk Representative District
REPRESENTATIVE IN GENERAL COURT
for Eighteenth Norfolk Representative District
CLERK OF COURTS for Norfolk County
REGISTER OF DEEDS for Norfolk District
TWO COUNTY COMMISSIONERS for Norfolk County
DISTRICT ATTORNEY for Norfolk District

The polls will be open from 8:00 A.M. to 8:00 P.M.

Hereof fail not and make return of this warrant with your doings thereon at the time and place of said meeting.

Given under our hands this seventeenth day of August, A.D. 1976.

JOSEPH F. CURRAN
JOSEPH W. WALL
WILLIAM F. BUTTERS
GEORGE S. USEVICH
Selectmen of Norwood

Norfolk, Norwood, ss. September 1, 1976

By virtue of the within warrant I have posted the same as directed. The posting was completed Tuesday, August 31, 1976.

NICHOLAS J. CONNOLLY
Constable, Town of Norwood

A True Copy.

Attest: BARTLEY W. CONNOLLY
Town Clerk and Accountant

COMMONWEALTH OF MASSACHUSETTS

STATE PRIMARY

September 14, 1976

Town of Norwood Norfolk, ss.

In pursuance with the foregoing warrant, the inhabitants of the Town, qualified to vote in Primaries, met in the various voting precincts designated for their District in Norwood on Tuesday, the fourteenth day of September, 1976 at 8:00 A.M.

The following election officers were sworn by the Warden in each precinct to the faithful performance of their duty:

Precinct A — Oldham School: Barbara A. Kinter, Frances L. Blanchot, Julia Ostergren, Michael D'Espinosa, Mary E. Foley, A. Evelyn O'Malley, S. Maude Bernier, Julia Rau, Albina Grigun, Eleanor Tupper, Francis M. Carrol, Mary Lou Foley, Anna Naughton, Alice Dyer, Marion Manning, Barbara Barton, Marie V. Wilkinson, Mildred M. Sacco, Katherine Kilkelly, Mary Folan, Catherine Hastings, Constance M. Curran, Mary Scully, Ann K. Rogers, Louise Anderson, Joan T. Laverty, Ellen Melvin, Mary T. Hayes, Margaret C. Duggan, Mary Ingersoll, Helene Griffin, Barbara Ann Matthies, Shirley Swain, Rachel Leavitt, Barbara A. Wenstrom, Ellen Cotter.

Precinct B — Aaron Guild School: Anne L. White, Gertrude Young, Arlene E. Lindblom, Margaret L. Curran, Margaret Hayes, Mary Lou Fitzpatrick, Rosemarie R. Fanning, Lida Parker, Martha Constantine, Angela Daly, John F. Reynolds, Agnes Thompson, Rose Gallazzi, Louise Conti, Margaret Felici, Elizabeth M. Pender, Joyce Padduck, Henry Kilroy, Ellen Sandell, Mary Stevens, Herbert J. Sheehan, William Galle, Anne D'Espinosa, Leona R. Grossman, Helen C. McDargh, Mary E. Butters, David J. Butters, Aurelia Bader, Carol Cote, Mary E. Stillman, Joanne Folan, Edward Peterson, Gail Riley, Irene Peterson, Barbara Morrison, Constance L. Eck.

Precinct C — Cleveland School: Henry A. Holman, Agnes Riley, Janet Webber, Mary Poce, Agnes Stapleton, Jean R. Brown, Herbert

Wiggin, Violet Trainor, Catherine M. Keefe, Anne Rossi, Catherine M. Griffin, Roberta Dunn, Gloria Collins, Maria Garron, Evelyn Jurgelewicz, Jacqueline Floyd, David Fleming, Dorothy Snellgrove, Barbara Glaser, Frances W. Wiggin, Catherine E. Ravens, Perina F. Parise, Barbara Fleck, Joan V. Maher, Jean M. Stutzman, Lois V. LaMonica, Rita E. Couch, Helen Aherne, Jean Hale, Herbert A. Schaier, Mary Boyd.

Precinct D — Balch School: Julia A Lewis, Edward S. Thomas, Anne Shannon, Mary C. Amirault, Alice Mantha, Anne Boulis, Margaret Partridge, Ruth Curran, Alice G. Kelliher, Mae L. Bremer, Bartley J. Connolly, Eleanor L. Brylinsky, Joan L. Lewis, Josie Czyryca, Shirley A. Reardon, Alba A. Maroney, Emaline Eakle, Adele Maloof, Mabel Stevens, Sadie Thomas, Neil G. Hawley, Jr., Agnes Stellman, Emma McMasters, Margaret Thomas, Jennie Fidda, Mary O'Malley, Nellie Pazniokas, Daisy Hayman, Phyllis Solomon, Nicholas J. Kelly, Barbara Lambert, Felicia M. Samm, Jacqueline Shalhoub, Mark V. Bouchard.

Precinct E — Callahan School: Amedio DeFlaminis, Emilie Moses, Nora V. Connolly, Eileen Woodworth, Katherine V. Connor, Dorothy Rich, Michael J. Curran, Catherine E. Conroy, Mary Lucas, Mary G. Groh, Mary M. Landry, Sadie Hutchins, Sarah Imbrogna, Margaret B. Lowerison, James Readel, Merriel Etter, Sarah W. Sawyer, Claire Groh, Bernice Wenstrom, Ruth R. King, Helen McQuaid, Diane J. Lynch, Marguerite L. Conley, Annette Webber, Maureen Folan, Janet Salmon, Barbara Salmon, Anna C. Mahoney, Gerald C. King, Ivan Fleischman, Mildred Hoar.

Precinct F — Prescott School: Leo V. Storme, Waldo H. Nason, Wilfred Turenne, Harriet H. Gullich, Mildred Galle, Rose Joseph, Henry J. Gullich, Emma Sansone, Anne Greene, Gloria M. Rielly, Theresa M. Curran, Mary L. Sullivan, Mary P. Curran, Anne Fahrenholt, Mary E. Donahue, Mary E. Brierley, Helga Berglund, Barbara Blaisdell, Mary Hemman, Irene Crowley, Lila Saarinen, Alice Carrabis, Rose M. Connolly, Eleanor M. Hickey, Margaret A. O'Connor, Marjorie A. Wehmas, Ruth H. Arner, Anne J. Mackys, James Russell.

Sealed packages of ballots for the different parties were supplied by the Secretary of the Commonwealth, namely: Republican Ballots, Democratic Ballots and American Ballots were delivered to the various precinct Wardens by the Town Clerk and Accountant.

At 8:00 o'clock A.M. the polls were declared open for the reception of ballots. The polls were kept open until eight o'clock in the afternoon, when after due notice, they were closed.

The canvass of votes was as follows:

REPUBLICAN PARTY

Senator in Congress

Michael S. Robertson had two hundred and ninety six (296)
Blanks, fifty two (52)

Congressman

Robert G. Cunningham had three hundred and nine (309) votes
Blanks, thirty-nine (39)

Councillor

Marion Boch had one (1) vote
Blanks, three hundred and forty seven (347)

Senator

Seymour L. Vincent had two hundred and eighty one (281) votes
Blanks, sixty seven (67)

Representatives in General Court — 17th Norfolk District

Ethel Hanley had one (1) vote
David Boch had one (1) vote
Blanks, two hundred and seventy (270)

Precinct C — 18th Norfolk District

Alan Paul Danovitch had fifty one (51) votes
Blanks, twenty five (25)

Clerk of Courts

Blanks, three hundred and forty eight (348)

Register of Deeds

Blanks, three hundred and forty eight (348)

County Commissioner

Blanks, seven hundred and ninety six (796)

District Attorney

Robert J. Crossman had one (1) vote
Blanks, three hundred and forty seven (347)

DEMOCRATIC PARTY

Senator in Congress

Edward M. Kennedy had twenty three hundred and seventy four (2374) votes
Robert Emmet Dinsmore had nine hundred and eighty eight (988) votes
Frederick C. Langone had two hundred and ninety two (292) votes
Bernard P. Shannon had seventy five (75) votes
Blanks, thirty eight (38)

Congressman

John Joseph Moakley had twenty five hundred and forty six (2546) votes
Robert Owen Flynn had eleven hundred and one (1101) votes
Blanks, one hundred and twenty (120)

Councillor

George F. Cronin, Jr. had twenty two hundred
and ninety eight (2298) votes
Frank J. Guaragna had seven hundred and forty six (746) votes
Blanks, seven hundred and twenty three (723)

Senator

Joseph F. Timilty had sixteen hundred and eighty four (1684) votes
Francis G. Morrill had nineteen hundred and sixty five (1965) votes
Blanks, one hundred and eighteen (118)

Representative in General Court — 17th Norfolk District

Gregory William Sullivan had twenty five hundred
and sixty (2560) votes
Blanks, five hundred and forty (540)

Precinct C — 18th Norfolk District

Edward J. Delaney had ninety four (94) votes
Ann Alice Erker had two hundred and sixty three (263) votes
Francis H. Woodward had two hundred and seventy three (273) votes
Blanks, thirty seven (37)

Clerk of Courts

John P. Concannon had twenty eight hundred
and eighty five (2885) votes
Blanks, eight hundred and eighty two (882)

Register of Deeds

Barry T. Hannon had twenty eight hundred and seventy (2870) votes
Blanks, eight hundred and ninety seven (897)

County Commissioner

James J. Collins had nineteen hundred and eighty seven (1987) votes
George B. McDonald had thirteen hundred
and twenty five (1325) votes
Paul E. Barry had ten hundred and ninety (1090) votes
Edmund P. Harrington had eleven hundred
and seventy seven (1177) votes
Blanks, nineteen hundred and fifty five (1955) votes

District Attorney

Wiliam D. Delahunt had twenty nine hundred and ten (2910) votes
Blanks, eight hundred and fifty seven (857)

AMERICAN PARTY

There were no official candidates recorded on this ballot. Three people requested the American ballot and did not write in any preference. Therefore, for each office indicated there was a blank vote.

A True Copy Attest:

BARTLEY W. CONNOLLY
Town Clerk and Accountant

THE COMMONWEALTH OF MASSACHUSETTS

SPECIAL TOWN ELECTION WARRANT

(Seal)

TOWN OF NORWOOD

Norfolk, ss.

To either of the Constables in the Town of Norwood in said County, Greetings:

In the name of the Commonwealth of Massachusetts, you are hereby required to notify and warn the inhabitants of the Town of Norwood qualified to vote in elections to meet in the various voting precincts designated for their districts in Norwood on Tuesday, the fifth day of October, 1976 at 1:00 o'clock in the afternoon, then and there to bring in their votes and to elect by ballot a member to fill a vacancy for an unexpired term in the Board of Selectmen pursuant to provisions of Section 2 of Chapter 197 of the Acts of 1914.

The polls shall be opened at 1:00 o'clock in the afternoon and shall be kept open until 8:00 o'clock in the afternoon when they may be closed.

And you are directed to serve this warrant by posting attested copies thereof in ten public places in this Town, seven days at least before the day of said meeting. Hereof fail not, and make due return of this warrant with your doings thereon to the Selectmen on or before the time and day of said meeting.

Given under our hands this twenty-fourth day of August, A.D. 1976.

JOSEPH F. CURRAN
JOSEPH W. WALL
WILLIAM F. BUTTERS
GEORGE S. USEVICH
Selectmen of Norwood

Norwood, Norfolk, ss. September 9, 1976

By virtue of the within warrant I have posted the same as directed. The posting was completed Thursday, September 9, 1976.

NICHOLAS J. CONNOLLY
Constable, Town of Norwood

A True Copy.

Attest: BARTLEW W. CONNOLLY
Town Clerk and Accountant

COMMONWEALTH OF MASSACHUSETTS

SPECIAL TOWN ELECTION

(Seal)

TOWN OF NORWOOD

Town of Norwood Norfolk, ss.

In pursuance with the foregoing warrant, the inhabitants of the Town, qualified to vote in Elections met in the various voting precincts designated for their District in Norwood on Tuesday, the fifth day of October, 1976 at 1:00 o'clock in the afternoon.

The following election officers were sworn by the Warden in each precinct to the faithful performance of thir duty:

Precint A — Oldham School: Barbara A. Kinter, Frances L. Blanchot, Mary Hayes, Catherine L. D'Espinosa, Mary E. Foley, A. Evelyn O'Malley, S. Maude Bernier, Julia Rau, Albina Grigun, Eleanor Tupper, Francis M. Carroll, Marie Lee, Mary Lou Foley, Ann Naughton, Mary T. Hayes, Ann K. Rogers, Katherine Kilkelly, Mary Folan, Catherine Hastings, Alice Dyer, Marion Manning, Barbara Barton, Marie C. Griffin, Marie V. Wilkinson, Mildred M. Sacco, Shirley Swain, Rachel Leavitt.

Precinct B — Aaron Guild School: Anne L. White, Gertrude Young, Arlene E. Lindblom, Margaret L. Curran, Margaret Hayes, Mary Lou Fitzpatrick, John F. Reynolds, Mary C. Amirault, Lida Parker, Martha Constantine, Angela Daly, Agnes Thompson, Margaret Felici, Elizabeth M. Pender, Mary E. Butters, Joyce Padduck, Henry Kilroy, Ellen Sandell, David J. Butters, Mary Stevens, Herbert J. Sheehan, William Galle, Anne D'Espinosa, Leona R. Grossman, Helen C. McDargh, Edward Peterson, Irene Peterson.

Precinct C — Cleveland School: Henry A. Holman, Agnes Riley, Janet Webber, Mary Poce, Herbert Wiggin, Agnes Stapleton, Jean R. Brown, Violet Trainer, Catherine M. Keefe, Anne Rossi, Catherine M. Griffin, Roberta Dunn, Gloria Collins, David Fleming, Dorothy Snellgrove, Anne P. Shannon, Barbara Glaser, Frances W. Wiggin, Catherine E. Ravens.

Precinct D — Balch School: Julia A. Lewis, Edward S. Thomas, Marion Ivatts, Doris C. Dauksis, Rose Joseph, Peter Farioli, Margaret Partridge, Ruth Curran, Alice G. Kelliher, Mae L. Bremer, Eleanor L. Brylinsky, Joan L. Lewis, Josie Czyryca, Shirley A. Reardon, Alba A. Maroney, Samera E. Mike, Rena Henry, Sadie Thomas, Neil G. Hawley, Jr., Adele Maloof, Mabel Stevens, Daisy Hayman, Phyllis Solomon, Nicholas J. Kelly, Mark V. Bouchard, Barbara Lambert, Felicia Samm.

Precinct E — Callahan School: Amedio DeFlaminis, Emilie Moses, Nora V. Connolly, Eileen Woodworth, Michael J. Curran, Katherine V. Connor, Dorothy Rich, Anna Kelleher, Catherine E. Conroy, Mary Lucas, Mary G. Groh, Mary M. Landry, Sadie Hutchins, Margaret B. Lowerison,

James Readel, Merriel Etter, Sarah W. Sawyer, Eleanor V. Young, Claire Groh.

Precinct F -- Prescott School: Samuel Thomas, Waldo H. Nason, Wilfred Turenne, Harriet H. Gullich, Mildred Galle, Vera A. Kozak, Henry J. Gullich, Emma Sansone, Anne Greene, Theresa M. Curran, Mary L. Sullivan, Mary P. Curran, Anne Fahrenholt, Alice A. Mantho, Mary E. Brierley, Barbara Blaisdell, Mary Hemman, Lila Saarinen, Ruth H. Arner.

In accordance with the laws of the Commonwealth of Massachusetts governing elections, the voting precincts designated for their districts were fitted up as polling places, a place railed off and compartments provided for the convenience of voters in marking their ballots, and each compartment was supplied with cards of instruction and other necessary facilities.

Cards of instruction and specimen ballots were posted in five different parts of each polling place outside the rail. The Town Clerk and Accountant delivered to the ballot clerks, sealed packages marked "Official Ballots October 5, 1976" and their receipts therefor.

The Ballot Clerks were provided with duplicate sets of registered voters of the Town, as prepared by the Registrars of Voters for use at this election. They were supplied with the official ballots taken from the package received from the Town Clerk and Accountant and were stationed by the entrances and exits of the polling places with instructions to deliver such ballots only to voters whose names were found and checked on the voting list. The ballot boxes used in elections were opened in public meeting, examined by the Wardens and other officials and found to be empty. The registers were then set at zero.

The polls were declared open for the reception of ballots at 1:00 o'clock in the afternoon and were declared closed at 8:00 o'clock P.M. At the close of the polls an actual canvass of the ballots showed that fifty seven hundred and sixty nine (5769) votes cast.

The names checked on the voting list by the ballot clerks at the entrances of each polling place were counted and found to agree, and the total number of names so checked was fifty seven hundred and sixty nine (5769).

The vote is as follows:

Selectman (For Unexpired Term)

Paul R. Angelo had eleven hundred and forty two (1142) votes
James A. Barss, Jr. had one hundred and eighty five (185) votes
Walter J. Dempsey had twenty two hundred and eighty eight (2288) votes
Richard E. Fenton had thirty nine (39) votes
Maria A. Gil had sixty two (62) votes
Allan D. Howard had four hundred and sixty seven (467) votes

Derek V. MacKinnon had nine (9) votes
John J. O'Day, Jr. had three hundred and thirty four (334) votes
Paul Poznick had twenty (20) votes
Thomas A. Riolo had ten hundred and ninety seven (1097) votes
Joseph S. Stonis had eighty seven (87) votes
Blanks, thirty nine (39)

VOTE BY DISTRICTS

District One

Paul R. Angelo had eighty five (85) votes
James A. Barss, Jr. had six (6) votes
Walter J. Dempsey had two hundred and sixty eight (268) votes
Richard E. Fenton had two (2) votes
Maria A. Gil had two (2) votes
Allan D. Howard had twenty three (23) votes
Derek V. MacKinnon had none (0)
John J. O'Day, Jr. had thirty three (33) votes
Paul Poznick had one (1) vote
Thomas A. Riolo had fifty one (51) votes
Joseph S. Stonis had four (4) votes
Blanks, one (1)

District Two

Paul R. Angelo had one hundred and four (104) votes
James A. Barss, Jr. had twelve (12) votes
Walter J. Dempsey had three hundred and seven (307) votes
Richard E. Fenton had eight (8) votes
Maria A. Gil had three (3) votes
Allan D. Howard had forty eight (48) votes
Derek V. MacKinnon had four (4) votes
John J. O'Day, Jr. had sixty one (61) votes
Paul Poznick had none (0)
Thomas A. Riolo had one hundred and three (103) votes
Joseph S. Stonis had one (1) vote
William Plasko had three (3) votes
Blanks, one (1)

District Three

Paul R. Angelo had one hundred and thirty (130) votes
James A. Barss, Jr. had six (6) votes
Walter J. Dempsey had two hundred and sixty eight (268) votes
Richard E. Fenton had two (2) votes
Maria A. Gil had three (3) votes
Derek V. MacKinnon had none (0)
John J. O'Day, Jr. had fifty three (53) votes
Paul Poznick had none (0)
Thomas A. Riolo had fifty seven (57) votes
Joseph S. Stonis had nine (9) votes
Blanks, two (2)

District Four

Paul R. Angelo had one hundred and fifty nine (159) votes
James A. Barss, Jr. had eleven (11) votes
Walter J. Dempsey had two hundred and sixty four (264) votes
Richard E. Fenton had two (2) votes
Maria A. Gil had six (6) votes
Allan D. Howard had seventy three (73) votes
Derek V. MacKinnon had none (0)
John J. O'Day, Jr. had thirty one (31) votes
Paul Poznick had none (0)
Thomas A. Riolo had one hundred and ninety five (195) votes
Joseph S. Stonis had three (3) votes
Michael Iwanowicz had one (1) vote
Blanks, one (1)

District Five

Paul R. Angelo had one hundred and seventy one (171) votes
James A. Barss, Jr. had ten (10) votes
Walter J. Dempsey had two hundred and forty six (246) votes
Richard E. Fenton had three (3) votes
Maria A. Gil had five (5) votes
Allan D. Howard had twenty nine (29) votes
Derek V. MacKinnon had one (1) vote
John J. O'Day, Jr. had fifty three (53) votes
Paul Poznick had nine (9) votes
Thomas A. Riolo had ninety four (94) votes
Joseph S. Stonis had seventeen (17) votes
Blanks, three (3)

District Six

Paul R. Angelo had one hundred and five (105) votes
James A. Barss, Jr. had forty (40) votes
Walter J. Dempsey had one hundred and twenty two (122) votes
Richard E. Fenton had none (0)
Maria A. Gil had twenty three (23) votes
Allan D. Howard had sixty five (65) votes
Derek V. MacKinnon had two (2) votes
John J. O'Day, Jr. had eleven (11) votes
Paul Poznick had none (0)
Thomas A. Riolo had one hundred and fifteen (115) votes
Joseph S. Stonis had twenty (20) votes
Blanks, eleven (11)

District Seven

Paul R. Angelo had ninety five (95) votes
James A. Barss, Jr. had fifty six (56) votes
Walter J. Dempsey had two hundred and twenty five (225) votes
Richard E. Fenton had seven (7) votes

Maria A. Gil had five (5) votes
Allan D. Howard had forty seven (47) votes
Derek V. MacKinnon had none (0)
John J. O'Day, Jr. had nine (9) votes
Paul Poznick had two (2) votes
Thomas A. Riolo had one hundred and fifty one (151) votes
Joseph S. Stonis had twenty five (25) votes
Blanks, eight (8)

District Eight

Paul R. Angelo had one hundred and thirty nine (139) votes
James A. Barss, Jr. had twenty six (26) votes
Walter J. Dempsey had two hundred and sixty four (264) votes
Richard E. Fenton had five (5) votes
Maria A. Gil had eight (8) votes
Allan D. Howard had eighty two (82) votes
Derek V. MacKinnon had none (0)
John J. O'Day, Jr. had forty one (41) votes
Paul Poznick had two (2) votes
Thomas A. Riolo had one hundred and eighty two (182) votes
Joseph S. Stonis had four (4) votes
Blanks, six (6)

District Nine

Paul R. Angelo had one hundred and fifty four (154) votes
James A. Barss, Jr. had eighteen (18) votes
Walter J. Dempsey had three hundred and twenty four (324) votes
Richard E. Fenton had ten (10) votes
Maria A. Gil had seven (7) votes
Allan D. Howard had eighty (80) votes
Derek V. MacKinnon had two (2) votes
John J. O'Day, Jr. had twenty two (22) votes
Paul Poznick had six (6) votes
Thomas A. Riolo had one hundred and forty nine (149) votes
Joseph S. Stonis had four (4) votes
Bill Butters had one (1) vote
Blanks, one (1)

WALTER J. DEMPSEY elected and sworn by Town Clerk and Accountant.

A True Record.

Attest: BARTLEY W. CONNOLLY
Town Clerk and Accountant

COMMONWEALTH OF MASSACHUSETTS

Town of Norwood

(Seal)

WARRANT FOR STATE ELECTION

Norfolk, ss.

To either of the Constables in the Town of Norwood in said County, Greetings:

In the name of the Commonwealth of Massachusetts, you are hereby required to notify and warn the inhabitants of the Town of Norwood, qualified to vote in elections and town affairs, to meet in the various voting precincts designated for their districts in Norwood on Tuesday, the second day of November, A.D. 1976 at seven o'clock in the forenoon, then and there to give in their votes for: Electors of President and Vice-President; Senator in Congress; Congressman, Ninth Congressional District; Councillor, Second District; Senator in General Court, Norfolk and Suffolk Senatorial District; Representative in General Court, Seventeenth Norfolk District; Representative in General Court, Eighteenth Norfolk District; Clerk of Courts, Norfolk County; Register of Deeds, Norfolk District; Two County Commissioners, Norfolk County; District Attorney, Norfolk County; and to vote on the following questions:

Queston No. 1

Proposed Amendment to the Constitution

Do you approve of the adoption of an amendment to the Constitution summarized below, which was approved by the General Court in joint sessions of the House of Representatives and Senate on August 15, 1973, by a vote of 261-0, and on May 14, 1975, by a vote of 217-55?

Yes _____

No _____

Summary

The proposed amendment would provide that equality under the law may not be denied or abridged on the basis of sex, race, color, creed or national origin. This amendment adds one sentence to Article I of Part the First of the Constitution which now contains a general statement of individual rights, including the right to enjoy and defend life and liberty and the right to acquire and protect property.

Question No. 2

Proposed Amendment to the Constitution

Do you approve of the adoption of an amendment to the Constitution summarized below, which was approved by the General Court

in joint sessions of the House of Representatives and Senate on August 15, 1973, by a vote of 199-66, and on May 7, 1975, by a vote of 228-41?

Yes _____
No _____

Summary

The proposed amendment would authorize the Legislature to substitute for the present system of flat or uniform personal income tax rates a system of rates graduated according to the total amount of income received. The Legislature would also be authorized to provide for reasonable exemptions, deductions, credits, and abatements and could base Massachusetts income tax provisions on provisions of Federal income tax law.

Question No. 3
Proposed Amendment to the Constitution

Do you approve of the adoption of an amendment to the Constitution summarized below, which was approved by the General Court in joint sessions of the House of Representatives and Senate on August 15, 1973 by a vote of 259-0, and on May 12, 1976, by a vote of 262-1?

Yes _____
No _____

Summary

The proposed amendment would authorize the Legislature to provide for absentee voting by persons who hold religious beliefs in conflict with the act of voting on the day on which any election is to be held.

Question No. 4
Law Proposed by an Initiative Petition

Do you approve of a law summarized below, which was disapproved by the House of Representatives on May 5, 1975, by a vote of 179-46, and on which no vote was taken by the Senate before May 7, 1975?

Yes _____
No _____

Summary

SECTION 1 of the act inserts a new chapter 164B into the General Laws and establishes a Massachusetts Power Authority, a body corporate and politic with seven members appointed by the Governor to staggered six year terms. The Authority is to establish and operate a bulk power supply system to supply wholesale electric power to utilities throughout the Commonwealth. The primary purpose of the Authority is to supply the Commonwealth with power with the minimum adverse impact on the environment. The Authority is also authorized

to engage in research and development of new sources of power, new siting techniques, and methods of environmental protection.

In carrying out its responsibilities, the Authority is authorized to adopt by-laws; adopt an official seal; maintain offices; sue and be sued; construct or acquire facilities either within or without the Commonwealth; issue revenue bonds and borrow money in anticipation of issuance of revenue bonds; acquire real and personal property; employ professional, managerial and other employees deemed necessary and fix their compensation to be paid solely out of revenues of the Authority; appear before other government agencies; apply for and receive federal or other grants of funds; and enter into contracts and agreements.

The Authority will build and operate all new generating and transmission facilities in the Commonwealth and has the option to purchase existing facilities through negotiation, condemnation, or eminent domain. After an initial two-year period, no other utility may construct a new facility unless the Authority certifies that it lacks the capability to finance the facility and the facility would further the purposes of the act.

The Authority will finance its activities by issuing revenue bonds. The bonds will be exempt from state taxation, but will not be backed by the full faith and credit of the Commonwealth. Power will be sold to other utilities by contract but no special discounts or bonuses to promote the increased use of power may be given. Public hearings are required on all major contracts.

The Authority is required to develop a master, 20-year demand study and siting plan within 18 months of its incorporation, to be updated each succeeding year. Sites will be selected in accordance with the Electric Power Facilities Siting Council Act of 1973. The Governor and the community in which any facility before it can be constructed.

The Authority will be subject to all applicable federal and state environmental standards and must obtain all necessary federal and state permits and complete all necessary environmental impact statements.

The Authority will be exempt from taxation but will make payments in lieu of taxes to cities and town in an amount equal to the tax which would be paid if the Authority's seal and personal property were owned by a private electric utility company.

The Authority is forbidden from engaging in promotional or image advertising. The Authority has the authority to bargain collectively with its employees and is subject to the provisions of Chapter 150 of the General Laws, which governs the conciliation and arbitration of industrial disputes. Employees of the Authority are not subject to the civil service law and rules. Employees of utilities displaced by the activities of the Authority have first preference in employment by the Authority.

SECTION 2 of the act amends section 43 of Chapter 164 of the General Laws to provide that if a city or town votes, in accordance with the provision of Chapter 164, to establish a municipal utility and acquire the facilities of the utility currently serving the community, and the utility refuses to sell its property to the city or town, that the Department of Public Utilities will establish a fair price for the facilities, and the utility will be required to accept the price determined by the department and tender the deed for the facilities to the city or town.

Question No 5

(This question appeared as question 5(a) in the Information For Voters booklet.)

Law Proposed by Initiative Petition

Do you approve of a law summarized below, which was disapproved by the House of Representatives on May 3, 1976, by a vote of 197-35, and on which no vote was taken by the Senate before May 5, 1976?

Yes _____

No _____

Summary

The proposed legislation would prohibit the possession, ownership, or sale of any weapon from which a shot or bullet can be discharged and which has a barrel length of less than sixteen inches. The prohibition would not apply to military personnel, law enforcement officers, federally licensed handgun manufacturers and wholesalers, common carriers in the ordinary course of transport, or to historical societies and museums. The act would not affect the possession of rifles, shotguns, and certain antiques and replicas. The proposal also does not change the existing statutory penalties for unlawful possession, ownership or sale of handguns, including provision imposing mandatory jail sentences.

The proposal would permit owners of handguns to surrender their weapons to any law enforcement agency in the Commonwealth within six months of the effective date of the act without incurring criminal liability. Those surrendering handguns within that six months will be compensated at a rate to be determined by the Commissioner of Public Safety.

Question No. 6

Law Proposed by an Initiative Petition

Do you approve of a law summarized below, which was disapproved by the House of Representatives on May 3, 1976, by a vote of 146-85, and on which no vote was taken by the Senate before May 5, 1976?

Yes _____

No _____

Summary

The proposed act would require every beverage container sold or offered for sale in the Commonwealth to have a refund value of at least five (5) cents, and would prohibit the sale of metal beverage containers with flip-tops. It would apply to containers for beer and other malt beverages and to soft drinks. It would not apply to containers for dairy products or natural fruit juices, nor to containers which are biodegradable.

The act would authorize the Secretary of Environmental Affairs to certify containers as reusable or recyclable. It contains both enforcement and penalty provisions and would take effect on February 1, 1977.

Question No. 7

Law Proposed by an Initiative Petition

Do you approve of a law summarized below, which was disapproved by the House of Representatives on May 3, 1976, by a vote of 182-49, and on which no vote was taken by the Senate before May 5, 1976?

Yes _____

No _____

Summary

The proposed act would impose a general requirement that every electric utility company charge a uniform rate per kilowatt hour of electricity. The proposed act would except from this general rule rates charged to other electric utility companies and to residential customers who heat their principle place of residence by electricity. The act would also permit a different rate to be charged residential customers for the first three hundred (300) kilowatt hours they consume each month, and would authorize "peak load" pricing whereby a higher rate than the uniform rate per kilowatt hour may be charged during the periods of the day or seasons of the year when consumption of electricity is the greatest. The Act would authorize the Department of Public Utilities to issue implementing rules and regulations and provides for enforcement.

Question No. 8

This Question is Not Binding

The following is a non-binding advisory question: "Shall the General Court enact legislation authorizing the construction of an oil refinery and a deep water port, subject to the approval of those communities directly affected and any reservations that the General Court may prescribe?"

Yes _____

No _____

Summary

The Legislature has placed this question on the ballot in order to determine whether the people favor or oppose the construction of an oil refinery and deep water port in Massachusetts. The vote on this question is not binding on the Legislature. The question deals with the general advisability of such construction and is not a specific proposal for a facility. If a specific proposal is made, it would be subject to approval by the communities directly affected and subject to any restrictions imposed by the Legislature.

Question No. 9

This Question is Not Binding

The following is a non-binding advisory question: "Shall retail stores including package liquor stores, so called, be allowed to open for business on Sunday?"

Yes _____

No _____

Summary

The Legislature has placed this question on the ballot in order to determine weather the people favor or oppose the Sunday opening of certain retail stores, including package liquor stores. As the law now stands, most retail and all package liquor stores must be closed on Sundays. The vote on this question is not binding on the Legislature.

The polls shall be opened at 7:00 o'clock in the forenoon and shall be kept open until 8:00 o'clock in the afternoon when they shall be closed.

And you are directed to serve this warrant by posting attested copies thereof in ten public places in this town seven days at least before the time and day of said meeting. Hereof fail not and make due return of this warrant with your doings thereon to the Selectmen on or before the day ond time of said meeting.

Given under our hands at Norwood this nineteenth day of October, A.D. 1976.

JOSEPH F. CURRAN
WILLIAM F. BUTTERS
GEORGE S. USEVICH
WALTER J. DEMPSEY
Selectmen of Norwood

Norfolk, Norwood, ss. October 25, 1976

By virtue of the within warrant I have posted the same as directed. The posting was completed Friday, October 22, 1976.

NICHOLAS J. CONNOLLY
Constable, Town of Norwood

A True Copy.

Attest: BARTLEY W. CONNOLLY
Town Clerk and Accountant

COMMONWEALTH OF MASSACHUSETTS

STATE ELECTION

(Seal)

TOWN OF NORWOOD

November 2, 1976

Norfolk, ss.

In pursuance with the foregoing warrant, the inhabitants of the Town of Norwood qualified to vote in elections met in the various voting precincts designated for their Districts in Norwood on Tuesday, the second day of November 1976, at 7:00 o'clock in the forenoon.

The following election officers were sworn by the Warden in each precinct to the faithful performance of their duty.

Precinct A — Oldham School: Barbara A. Kinter, Frances L. Blanchot, Mary Hayes, Catherine L. D'Espinosa, Mary E. Foley, A. Evelyn O'Malley, S. Maude Bernier, Julia Rau, Albina Grigun, Alice A. Mantho, James Flavin, Samuel Thomas, Marie Lee, Mary Lou Foley, Helen M. Kelley, Katherine Kilkelly, Mary Folan, Alexander McIntyre, Alice Dyer, Marion Manning, Barbara Barton, Mildred M. Sacco, Shirley Swain, Rachel Leavitt, Catherine Hastings, Constance M. Curran, Mary Scully, Ann K. Rogers, Louise Anderson, Joan T. Laverty, Ellen Melvin, Theresa Conroy, Mary T. Hayes, Mary Ingersoll, Barbara Ann Matthies, Helene Griffin, Marie Lifrieri, Barbara Cataldo, Mary McDonagh, Rose Ruggiero, Barbara A. Wenstrom, Emma Boyd, Ellen Cotter, Margaret Oberlander, Candance Boyd.

Precinct B — Aaron Guild School: Anne L. White, Gertrude Young, Arlene E. Lindblom, Margaret L. Curran, Margaret Hayes, Mary Lou Fitzpatrick, Rosemarie R. Fanning, Lida Parker, Anne P. Shannon, Angela Daly, John F. Reynolds, Agnes Thompson, Rose Gallazzi, Margaret Felici, Elizabeth M. Pender, Henry Kilroy, Ellen Sandell, Mary Stevens, Herbert J. Sheehan, William Galle, Ann Cavanaugh, Anne D'Espinosa, Leona R. Grossman, Helen C. McDargh, Edward Peterson, Mary E. Butters, David J. Butters, Mary K. Moynihan, Carol Cote, Joanne Folan, Gail Riley, Barbara Curran, Annette Weber, Margaret C. Duggan, Anna C. Mahoney, Patricia A. Griffin, Ann M. Foley, Margaret R. McEachern, Mary E. McDonald, Irene Peterson, Barbara Morrison, Constance L. Eck, William G. Doe, Mary Ann Desmond, Adlin C. Meyer.

Precinct C — Cleveland School: Henry A. Holman, Agnes Riley, Janet Webber, Mary Poce, Herbert Wiggin, Agnes Stapleton, Jean R. Brown, Violet Trainor, Catherine M. Keefe, Anne Rossi, Catherine M. Griffin, Roberta Dunn, Gloria Collins, Maria Garron, Evelyn Jurgelewicz, Jacqueline Floyd, David Fleming, Dorothy Snellgrove, Barbara Glaser. Frances W. Wiggin, Catherine E. Ravens, Perina F. Parise, Barbara

Fleck, Jean Hale, Herbert A. Schaier, Joan V. Maher, Jean M. Stutzman, Rita E. Couch, Catherine Driscoll, Helen Aherne, Marsha Praino, Jane M. White, Joan Squillante, Bridget McTernan, Mary Boyd, Thelma Brown, Sandra Malingowski.

Precinct D — Balch School: Julia A. Lewis, Edward S. Thomas, Iris Falcone, Marion Ivatts, Doris C. Dauksis, Anne Boulis, Peter Farioli, Margaret Partridge, Ruth Curran, Alice G. Kelliher, Mae L. Bremer, Eleanor L. Brylinsky, Joan L. Lewis, Josie Czyryca, Shirley A. Reardon, Alba A. Maroney, Samera E. Mike, Rena Henry, Sadie Thomas, Adele Maloof, Mabel Stevens, Daisy Hayman, Phyllis Solomon, Nicholas J. Kelly, Barbara Lambert, Neil G. Hawley Jr., Agnes Stellman, Rose Joseph, Emma McMasters, Margaret Thomas, Jennie Fidda, Mary O'Malley, Nellie Pazniokas, Emaline M. Eakle, Aurelia Bader, Patricia Bigelow, Eileen Barss, Sylvia J. Dyer, Felicia M. Samm, Jacqueline Shalhoub, Mark V. Bouchard, Nima Hadge, Edna Thurau.

Precinct E — Callahan School: Amedio DeFlaminis, Nora V. Connolly, Eileen Woodworth, Katherine V. Connor, Dorothy Rich, Anna Kelleher, Catherine E. Conroy, Mary Lucas, Mary G. Groh, Sadie Hutchins, Mary M. Landry, Helen McQuaid, Diane J. Lynch, Marguerite L. Conley, Maureen Folan, Margaret B. Lowerison, James Readel, Merriel Etter, Sarah W. Sawyer, Eleanor V. Young, Claire Groh, Bernice Wenstrom, Ruth R. King, Gerald C. King, Ivan Fleischman, Mildred Hoar, Janet Salmon, Josephine Parker, Joanne M. Curran, Vivian J. Hickey, Janet Shea, Barbara Salmon, Barbara Bilotta, Eileen McKinnon, Ida M. Reedel, Margaret Frazer.

Precinct F — Prescott School: Leo V. Storme, Waldo H. Nason, Wilfred Turenne, Harriet H. Gullich, Henry J. Gullich, Mildred Galle, Vera A. Kozak, Emma Sansone, Anne Greene, Gloria M. Rielly, Theresa M. Curran, Mary L. Sullivan, Mary P. Curran, Anne Fahrenholt, Mary E. Donahue, Patricia Rasmussen, Alice Carrabis, Mary E. Brierley, Barbara Blaisdell, Irene Crowley, Lila Saarinen, Ruth H. Arner, Anne J. Mackys, Rose M. Connolly, Eleanor M. Hickey, Margaret A. O'Connor, Marjorie A. Wehmas, James D. Mack, Sarah Imbrogna, Helen Ivatts, Janice Wilbur, Frances A. Phipps, Eleanor Tomm, Virginia I. Olshan, Elizabeth McDonough, Margaret Eisner.

In accordance with the laws of the Commonwealth of Massachusetts governing elections, the voting precincts designated for their districts were fitted up as polling places, a place railed off and compartments provided for the convenience of voters in marking their ballots, and each compartment was supplied with cards of instruction and other necessary facilities.

Cards of instruction and specimen ballots were posted in five different parts of each polling place outside the rail. The Town Clerk and Accountant delivered to the ballot clerks, sealed packages marked "Official Ballots November 2, 1976" and their receipts therefor.

The Ballot Clerks were provided with duplicate sets of registered voters of the Town, as prepared by the Registrars of Voters for use at this election. They were supplied with the official ballots taken from the package received from the Town Clerk and Accountant and were stationed by the entrances and exits of the polling places with instructions to deliver such ballots only to voters whose names were found and checked on the voting list. The ballot boxes used in elections were opened in public meeting, examined by the Wardens and other officials and found to be empty. The registers were then set at zero.

The polls were declared open for the reception of ballots at 7:00 o'clock in the forenoon and were declared closed at 8:00 P.M. At the close of the polls an actual canvass of the ballots showed that fifteen thousand two hundred and six (15,206) votes were cast.

The names checked on the voting list by the ballot clerks at the entrances of each polling place were counted and found to agree, and the total number of names so checked was fifteen thousand two hundred and six (15,206).

The total vote is as follows:

Electors of President and Vice President

Anderson and Shackelford	American Party	37
Camejo and Reid	Socialist Workers Party	14
Carter and Mondale	Democratic Party	8213
Ford and Dole	Republican Party	6297
LaRoche Jr. and Evans	U.S. Labor Party	10
McCarthy and Stouffer	Independent Party	414
MacBride and Bergland		1
Blanks		220

Senator In Congress

Edward M. Kennedy	Democratic Party	10,247
Michael S. Robertson	Republican Party	4,433
Carol Henderson Evans	Socialist Workers	109
H. Graham Lowry	U.S. Labor Party	96
Blanks		321

Congressman

John Joseph Moakley	Democratic Party	10,261
Robert G. Cunningham	Republican Party	3,671
James MacWarren	Socialist Workers Party	112
Joseph M. O'Loughlin	Independent	546
Blanks		616

Councillor

George F. Cronin, Jr.	Democratic Party	11,544
Blanks		3,662

Senator In General Court

Joseph F. Timilty	Democratic Party	10,327
Seymour L. Vincent	Republican Party	3,652
Blanks		1,015

Representative In General Court (17th Norfolk District)

Gregory William Sullivan	Democratic Party	10,327
Blanks		2,258

Representative In General Court (18th Norfolk District)

Alan Paul Danovitch	Republican Party	1,048
Francis H. Woodward	Democratic Party	1,446
Blanks		127

Clerk of Courts

John P. Concannon	Democratic Party	11,676
Blanks		3,530

Register of Deeds

Barry T. Hannon	Democratic Party	11,597
Blanks		3,609

County Commissioner

James J. Collins	Democratic Party	10,757
George B. McDonald	Democratic Party	8,954
Blanks		10,701

District Attorney

William D. Delahunt	Democratic Party	11,012
Louis Goldstein	Independent Party	2,302
Blanks		1,892

Question No. 1

Proposed Amendment To The Constitution

Yes	7,830
No	6,770
Blanks	606

Question No. 2

Proposed Amendment to the Constitution

Yes	3,700
No	10,860
Blanks	646

Question No. 3

Yes	7,927
No	6,483
Blanks	796

Question No. 4
Law Proposed by an Initiative Petition

Yes	1,995
No	12,453
Blanks	796

Question No. 5
Law Proposed by Initiative Petition

Yes	5,148
No	9,406
Blanks	652

Question No. 6
Law Proposed by an Initiative Petition

Yes	7,424
No	7,383
Blanks	399

Question No. 7
Law Proposed by an Initiative Petition

Yes	3,664
No	10,971
Blanks	571

Question No. 8
This Question is Not Binding

Yes	9,370
No	4,895
Blanks	941

Question No. 9
This Question is Not Binding

Yes	6,820
No	7,653
Blanks	733

VOTE BY PRECINCTS

ELECTORS OF PRESIDENT AND VICE PRESIDENT

Precinct A

Anderson and Shackelford had ten (10) votes
Camejo and Reid had one (1) vote
Carter and Mondale had fourteen hundred and fifty eight (1458) votes
Ford and Dole had ten hundred and seven (1007) votes
LaRouche Jr. and Evans had one (1) vote
McCarthy and Stouffer had seventy three (73) votes
Blanks, thirty nine (39)

SENATOR IN CONGRESS

Edward M. Kennedy had eighteen hundred and eleven (1811) votes
Michael S. Robertson had six hundred and eighty two (682) votes
Carol Henderson Evans had seventeen (17) votes
H. Graham Lowry had nineteen (19) votes
Blanks, sixty (60)

CONGRESSMAN (Ninth District)

John Joseph Moakley had eighteen hundred forty nine (1849) votes
Robert G. Cunningham had five hundred and thirty one (531) votes
James MacWarren had sixteen (16) votes
Joseph M. O'Loughlin had ninety three (93) votes
Blanks, one hundred (100)

COUNCILLOR (Second District)

George F. Cronin, Jr. had nineteen hundred eighty one (1981) votes
Blanks, six hundred and eighty (680)

SENATOR IN GENERAL COURT (Norfolk and Suffolk District)

Joseph F. Timilty had eighteen hundred and seventy five (1875) votes
Seymour L. Vincent had five hundred and twenty six (526) votes
Blanks, one hundred and eighty eight (188)

REPRESENTATIVE IN GENERAL COURT (17th Norfolk District)

Gregory William Sullivan had twenty one hundred and twenty six (2126) votes
Blanks, four hundred and sixty three (463)

CLERK OF COURTS (Norfolk County)

John P. Concannon had two thousand and one (2001) votes
Blanks, five hundred and eighty eight (588)

REGISTER OF DEEDS (Norfolk District)

Barry T. Hannon had nineten hundred and eighty one (1981) votes
Blanks, six hundred and eight (608)

COUNTY COMMISSIONER (Norfolk County) (vote for Two)

James J. Collins had eighteen hundred and thirty four (1834) votes
George B. McDonald had fifteen hundred twenty eight (1528) votes
Blanks, eighteen hundred and sixteen (1816)

DISTRICT ATTORNEY (Norfolk District — to fill vacancy)

William D. Delahunt had nineteen hundred eighty four (1984) votes
Louis Goldstein had two hundred and ninety six (296) votes
Blanks, three hundred and nine (309)

QUESTION No. 1

Yes ..... Twelve hundred and one (1201)
No ..... Twelve hundred and seventy one (1271)
Blanks ..... One hundred and seventeen (117)

QUESTION No. 2

Yes ..... Six hundred and twenty eight (628)
No ..... Eighteen hundred and forty four (1844)
Blanks ..... One hundred and seventeen (117)

QUESTION No. 3

Yes ..... Thirteen hundred and two (1302)
No ..... Eleven hundred and forty three (1143)
Blanks ..... One hundred and forty four (144)

QUESTION No. 4

Yes ..... Three hundred and thirty six (336)
No .... Twenty one hundred and twenty eight (2128)
Blanks ..... one hundred and twenty five (125)

QUESTION No. 5

Yes ..... Eight hundred and fifty one (851)
No ..... Sixteen hundred and Eighteen (1618)
Blanks .... Twenty five hundred and eighty nine (2589)

QUESTION No. 6

Yes ..... Twelve hundred and thirty (1230)
No ..... Twelve hundred and eighty eight (1288)
Blanks ..... Seventy one (71)

QUESTION No. 7

Yes ..... Five hundred and ninety five (595)
No ..... Eighteen hundred and ninety one (1891)
Blanks ..... One hundred and three (103)

QUESTION No. 8

Yes ..... Fifteen hundred and eighty seven (1587)
No ..... Eight hundred and thirty (830)
Blanks ..... One hundred and seventy two (172)

QUESTION No. 9

Yes ..... Ten hundred and fifty five (1055)
No ..... Thirteen hundred and ninety one (1391)
Blanks ..... One hundred and forty three (143)

Precinct B

ELECTORS OF PRESIDENT AND VICE PRESIDENT

Anderson and Shackelford had five (5) votes
Camejo and Reid had two (2) votes
Carter and Mondale had fourteen hundred and twenty (1420) votes
Ford and Dole had twelve hundred and twelve (1212) votes
LaRouche Jr. and Evans had one (1) vote
McCarthy and Stouffer had eighty (80) votes
Blanks, thirty seven (37)

SENATOR IN CONGRESS

Edward M. Kennedy had eighteen hundred twenty three (1823) votes
Michael S. Robertson had eight hundred and forty seven (847) votes
Carol Henderson Evans had twenty two (22) votes
H. Graham Lowry had eleven (11) votes
Blanks, fifty four (54)

CONGRESSMAN

John J. Moakley had seventeen hundred seventy eight (1778) votes
Robert G. Cunningham had seven hundred and forty (740) votes
James MacWarren had thirty six (36) votes
Joseph M. O'Loughlin had ninety nine (99) votes
Blanks, ninety six (96)

COUNCILLOR

George F. Cronin, Jr. had twenty hundred forty seven (2047) votes
Blanks, seven hundred and ten (710)

SENATOR IN GENERAL COURT

Joseph F. Timilty had eighteen hundred and ten (1810) votes
Seymour L. Vincent had seven hundred and sixty eight (768) votes
Blanks, one hundred and seventy nine (179)

REPRESENTATIVE IN GENERAL COURT

Gregory Wm. Sullivan had twenty two hundred fourteen (2214) votes
Blanks, five hundred and forty three (543)

CLERK OF COURTS

John P. Concannon had two thousand and ninety (2090) votes
Blanks, six hundred and sixty seven (667)

REGISTER OF DEEDS

Barry T. Hannon had two thousand seventy eight (2078) votes
Blanks, six hundred and seventy nine (679)

COUNTY COMMISSIONER

James J. Collins had nineteen hundred and thirty nine (1939) votes
George B. McDonald had sixteen hundred twenty seven (1627) votes
Blanks, nineteen hundred and forty eight (1948)

DISTRICT ATTORNEY

William D. Delahunt had nineteen hundred thirty eight (1938) votes
Louis Goldstein had four hundred and fifty two (452) votes
Blanks, three hundred and sixty seven (367)

QUESTION No. 1
Proposed Amendment to the Constitution

Yes	1,407
No	1,224
Blanks	125

QUESTION No. 2
Proposed Amendment to the Constitution

Yes	715
No	1,921
Blanks	121

QUESTION No. 3
Proposed Amendment to the Constitution

Yes	1,416
No	1,185
Blanks	156

QUESTION No. 4
Law Proposed by an Initiative Petition

Yes	374
No	2,236
Blanks	147

QUESTION No. 5
Law Proposed by Initiative Petition

Yes	924
No	1,711
Blanks	122

QUESTION No. 6
Law Proposed by an Initiative Petition

Yes	1,415
No	1,277
Blanks	65

QUESTION No. 7
Law Proposed by an Initiative Petition

Yes	668
No	1,976
Blanks	113

QUESTION No. 8
This Question is Not Binding

Yes	1,669
No	904
Blanks	184

QUESTION No. 9
This Question is Not Binding

Yes	1,123
No	1,492
Blanks	142

Precinct C

ELECTORS OF PRESIDENT AND VICE PRESIDENT

Anderson and Shackelford had nine (9) votes
Camejo and Reid had four (4) votes
Carter and Mondale had eleven hundred and ninety four (1194) votes
Ford and Dole had thirteen hundred and fourteen (1314) votes
LaRouche Jr. and Evans had one (1) vote
McCarthy and Stouffer had seventy (70) votes
McBride & Bergland had one (1) vote
Blanks, twenty eight (28)

SENATOR IN CONGRESS

Edward M. Kennedy had sixteen hundred and sixty four (1664) votes
Michael S. Robertson had eight hundred and seventy three (873) votes
Carol Henderson Evans had fifteen (15) votes
Blanks, fifty four (54)

CONGRESSMAN

John Joseph Moakley had fifteen hundred and fifty three (1553) votes
Robert G. Cunningham had eight hundred and sixty nine (869) votes
James MacWarren had twelve (12) votes
Joseph M. O'Loughlin had fifty eight (58) votes
Blanks, one hundred and twenty nine (129)

COUNCILLOR

George F. Cronin, Jr. had eighteen hundred seventy four (1874) votes
Gerald Josephson had one (1)
Blanks, seven hundred and forty six (746)

SENATOR IN GENERAL COURT

Joseph F. Timilty had fifteen hundred and ninety (1590) votes
Seymour L. Vincent had eight hundred and eleven (811) votes
Blanks, two hundred and twenty (220)

REPRESENTATIVE IN GENERAL COURT

Alan Paul Danovitch had ten hundred and forty eight (1048) votes
Francis H. Woodward had fourteen hundred forty six (1446) votes
Blanks, one hundred and twenty seven (127)

CLERK OF COURTS

John P. Concannon had nineteen hundred and five (1905) votes
Blanks, seven hundred and sixteen (716)

REGISTER OF DEEDS

Barry T. Hannon had eighteen hundred and ninety three (1893) votes
Blanks, seven hundred and twenty eight (728)

COUNTY COMMISSIONER

James J. Collins had seventeen hundred and thirty two (1732) votes
George B. McDonald had fourteen hundred and seventy nine (1479)
Blanks, two thousand and thirty one (2031)

DISTRICT ATTORNEY

William D. Delahunt had sixteen hundred fifty three (1653) votes
Louis Goldstein had five hundred and eighty six (586) votes
Blanks, three hundred and eighty two (382)

QUESTION No. 1
Proposed Amendment to the Constitution

Yes	1,580
No	992
Blanks	49

QUESTION No. 2
Proposed Amendment to the Constitution

Yes	543
No	2,020
Blanks	58

QUESTION No. 3
Proposed Amendment to the Constitution

Yes	1,605
No	946
Blanks	70

QUESTION No 4
Law Proposed by an Initiative Petition

Yes	340
No	2,200
Blanks	81

QUESTION No. 5
Law Proposed by Initiative Petition

Yes	1,119
No	1,450
Blanks	52

QUESTION No. 6
Law Proposed by an Initiative Petition

Yes	1,484
No	1,107
Blanks	30

QUESTION No 7
Law Proposed by an Initiative Petition

Yes	620
No	1,950
Blanks	51

QUESTION No. 8
This Question is Not Binding

Yes	1,779
No	737
Blanks	105

QUESTION No. 9
This Question is Not Binding

Yes	1,434
No	1,120
Blanks	67

Precinct D

ELECTORS OF PRESIDENT AND VICE PRESIDENT

Anderson and Shackelford had five (5) votes
Camejo and Reid had two (2) votes
Carter and Mondale had seventeen hundred twenty nine (1729) votes
Ford and Dole had nine hundred and eighty (980) votes
LaRouche Jr. and Evans had six (6) votes
McCarthy and Stouffer had seventy two (72) votes
Blanks, fifty five (55)

SENATOR IN CONGRESS

Edward M. Kennedy had two thousand and sixteen (2016) votes
Michael S. Robertson had seven hundred and fifteen (715) votes
Carol Henderson Evans had twenty four (24) votes
H. Graham Lowry had twenty six (26) votes
Blanks, sixty eight (68)

CONGRESSMAN

John Joseph Moakley had two thousand and sixty four (2064) votes
Robert G. Cunningham had five hundred and thirteen (513) votes
James MacWarren had nineteen (19) votes
Joseph M. O'Loughlin had one hundred and nineteen (119) votes
Blanks, one hundred and thirty four (134)

COUNCILLOR

George F. Cronin, Jr. had twenty two hundred forty six (2246) votes
Blanks, six hundred and three (603)

SENATOR IN GENERAL COURT

Joseph F. Timilty had twenty one hundred forty four (2144) votes
Seymour L. Vincent had five hundred and ten (510) votes
Blanks, one hundred and ninety five (195)

REPRESENTATIVE IN GENERAL COURT

Gregory William Sullivan had twenty three hundred and sixty six (2366) votes
Blanks, four hundred and eighty three (483)

CLERK OF COURTS

John P. Concannon had twenty two hundred and sixty (2260) votes
Blanks, five hundred and eighty nine (589)

REGISTER OF DEEDS

Barry T. Hannon had twenty two hundred and forty nine (2249) votes
Blanks, six hundred (600)

COUNTY COMMISSIONER

James J. Collins had two thousand and ninety nine (2099) votes
George B. McDonald had sixteen hundred seventy seven (1677) votes
Blanks, nineteen hundred and twenty two (1922)

DISTRICT ATTORNEY

William D. Delahunt had twenty hundred and ninety five (2195) votes
Louis Goldstein had three hundred and twenty (320) votes
Blanks, three hundred and thirty four (334)

QUESTION No. 1
Proposed Amendment to the Constitution

Yes	1,383
No	1,280
Blanks	186

QUESTION No 2
Proposed Amendment to the Constitution

Yes	734
No	1,923
Blanks	192

QUESTION No. 3
Proposed Amendment to the Constitution

Yes	1,292
No	1,325
Blanks	232

QUESTION No. 4
Law Proposed by an Initiative Petition

Yes	358
No	2,274
Blanks	217

QUESTION No. 5
Law Proposed by Initiative Petition

Yes	800
No	1,872
Blanks	177

QUESTION No. 6
Law Proposed by an Initiative Petition

Yes	1,222
No	1,492
Blanks	135

QUESTION No. 7
Law Proposed by an Initiative Petition

Yes	664
No	2,027
Blanks	148

QUESTION No. 8
This Question is Not Binding

Yes	1,607
No	998
Blanks	244

QUESTION No. 9
This Question is Not Binding

Yes	1,178
No	1,483
Blanks	188

Precinct E

ELECTORS OF PRESIDENT AND VICE PRESIDENT

Anderson and Shackelford had five (5) votes
Camejo and Reid had three (3) votes
Carter and Mondale had twelve hundred and sixty three (1263) votes
Ford and Dole had eight hundred and eighty three (883) votes
LaRouche Jr. and Evans had one (1) vote
McCarthy and Stouffer had sixty four (64) votes
Blanks, thirty seven (37)

SENATOR IN CONGRESS

Edward M. Kennedy had fifteen hundred seventy nine (1579) votes
Michael S. Robertson had six hundred and seven (607) votes
Carol Henderson Evans has eighteen (18) votes
H. Graham Lowry had fourteen (14) votes
Blanks, thirty eight (38)

CONGRESSMAN

John Joseph Moakley had fifteen hundred seventy seven (1577) votes
Robert G. Cunningham had four hundred and ninety six (496) votes
James MacWarren had eleven (11) votes
Joseph M. O'Loughlin had ninety six (96) votes
Blanks, seventy six (76)

COUNCILLOR

George F. Cronin, Jr. had seventeen hundred and seventy eight (1778) votes
Orlando J. Germano had one (1) vote
Blanks, four hundred and seventy seven (477)

SENATOR IN GENERAL COURT

Joseph F. Timilty had sixteen hundred and thirty four (1634) votes
Seymour L. Vincent had four hundred and ninety seven (497) votes
Blanks, one hundred and twenty five (125)

REPRESENTATIVE IN GENERAL COURT

Gregory William Sullivan had eighteen hundred and eighty three (1883) votes
Scattering, two (2)
Blanks, three hundred and seventy one (371)

CLERK OF COURTS

John P. Concannon had seventeen hundred ninety four (1794) votes
Eleanor Grover had one (1) vote
Blanks, four hundred and sixty one (461)

REGISTER OF DEEDS

Barry T. Hannon had seventeen hundred and eighty five (1785) votes
Stephen Caggiano had two (2) votes
Blanks, four hundred and sixty nine (469)

COUNTY COMMISSIONER

James J. Collins had sixteen hundred and fifty one (1651) votes
George B. McDonald had thirteen hundred and sixty four (1364) votes
Blanks, fourteen hundred and ninety seven (1497)

DISTRICT ATTORNEY

William D. Delahunt had sixteen hundred and sixty five (1665) votes
Louis Goldstein had three hundred and forty two (342) votes
Blanks, two hundred and forty nine (249)

QUESTION No. 1
Proposed Amendment to the Constitution

Yes	1,170
No	975
Blanks	111

QUESTION No. 2
Proposed Amendment to the Constitution

Yes	638
No	1,499
Blanks	119

QUESTION No. 3
Proposed Amendment to the Constitution

Yes	1,189
No	923
Blanks	144

QUESTION No. 4
Law Proposed by an Initiative Petition

Yes	326
No	1,800
Blanks	130

QUESTION No. 5
Law Proposed by an Initiative Petition

Yes	759
No	1,360
Blanks	137

QUESTION No. 6

Law Proposed by an Initiative Petition

Yes	973
No	1,206
Blanks	77

QUESTION No. 7

Law Proposed by an Initiative Petition

Yes	545
No	1,610
Blanks	101

QUESTION No. 8

This Question is Not Binding

Yes	1,348
No	741
Blanks	167

QUESTION No. 9

This Question is Not Binding

Yes	1,014
No	1,110
Blanks	132

Precinct F

ELECTORS OF PRESIDENT AND VICE PRESIDENT

Anderson and Shackelford had three (3) votes
Camejo and Reid had two (2) votes
Carter and Mondale had eleven hundred and forty nine (1149) votes
Ford and Dole had nine hundred and one (901) votes
LaRouche Jr. and Evans had none (0)
McCarthy and Stouffer had fifty five (55) votes
Ronald Reagan had two (2) votes
Betty Ford had one (1) vote
George Wallace had one (1) vote
Humphrey and Muskie had one (1) vote
Blanks, nineteen (19)

SENATOR IN CONGRESS

Edward M. Kennedy had thirteen hundred and fifty four (1354) votes
Michael S. Robertson had seven hundred and nine (709) votes
Carol Henderson Evans had thrteen (13) votes
H. Graham Lowry had eleven (11) votes
Blanks, forty seven (47)

CONGRESSMAN

John Joseph Moakley had fourteen hundred and forty (1440) votes
Robert G. Cunningham had five hundred and fourteen (514) votes
James MacWarren had eighteen (18) votes
Joseph M. O'Loughlin had eighty one (81) votes
Louise Hicks had one (1) vote
Blanks, eighty (80)

COUNCILLOR

George F. Cronin, Jr. had sixteen hundred and eighteen (1618) votes
Blanks, five hundred and sixteen (516)

SENATOR IN GENERAL COURT

Joseph F. Timilty had fourteen hundred and eighty six (1486) votes
Seymour L. Vincent had five hundred and forty (540) votes
Blanks, one hundred and eight (108)

REPRESENTATIVE IN GENERAL COURT

Gregory William Sullivan had seventeen hundred and thirty eight (1738) votes
Blanks, three hundred and ninety six (396)

CLERK OF COURTS

John P. Concannon had sixteen hundred and twenty six (1626) votes
Blanks, five hundred and eight (508)

REGISTER OF DEEDS

Barry T. Hannon had sixteen hundred and eleven (1611) votes
Blanks, five hundred and twenty three (523)

COUNTY COMMISSIONER

James J. Collins had fifteen hundred and two (1502) votes
George B. McDonald had twelve hundred seventy nine (1279) votes
Blanks, fourteen hundred and eighty seven (1487)

DISTRICT ATTORNEY

William D. Delahunt had fifteen hundred seventy seven (1577) votes
Louis Goldstein had three hundred and six (306) votes
Blanks, two hundred and fifty one (251)

QUESTION No. 1
Proposed Amendment to the Constitution

Yes	1,080
No	1,028
Blanks	17

QUESTION No. 2
Proposed Amendment to the Constitution

Yes	442
No	1,653
Blanks	39

QUESTION No. 3
Proposed Amendment to the Constitution

Yes	1,123
No	961
Blanks	50

QUESTION No. 4
Law Proposed by an Initiative Petition

Yes	261
No	1,815
Blanks	44

QUESTION No. 5
Law Proposed by an Initiative Petition

Yes	695
No	1,395
Blanks	44

QUESTION No. 6
Law Proposed by an Initiative Petition

Yes	1,100
No	1,013
Blanks	21

QUESTION No. 7
Law Proposed by an Initiative Petition

Yes	572
No	1,517
Blanks	45

QUESTION No. 8
This Question is Not Binding

Yes	1,380
No	685
Blanks	61

QUESTION No. 9
This Question is Not Binding

Yes	1,016
No	1,057
Blanks	61

A True Record.

Attest: BARTLEY W. CONNOLLY
Town Clerk and Accountant

COMMONWEALTH OF MASSACHUSETTS

SPECIAL TOWN MEETING WARRANT

TOWN OF NORWOOD

Norfolk, ss.

To either of the Constables of the Town of Norwood in said County, Greetings:

In the name of the Commonwealth of Massachusetts, you are hereby required to notify and warn the inhabitants of the Town of Norwood qualified as the law requires to vote in town affairs to meet in the Auditorium of the Junior High South on Washington Street in said town on Monday, November 8, 1976 at 8:00 o'clock in the afternoon, to notify and warn the Town Meeting members to meet and act at said time and place on the following articles, namely:

ARTICLE 1. To see if the Town will vote to amend the existing Zoning Map of the Town of Norwood by altering the district boundaries with respect to that portion of the present General Residence (G) District namely that area bounded and described as follows:

Beginning at a point in the northeasterly line of the Everett Street Layout of May 30, 1851, 540+ feet from the Blue Star Memorial Highway and running S 26° 40' E 189.24 feet along the northeasterly side line of the May 30, 1851 Layout to a point 250 feet from the sideline of the Blue Star Memorial Highway; thence southerly along a curved line, radius 4305 feet, 450+ feet; thence northerly along middle of old brook location 200+ feet; thence northwesterly 100+ feet by middle of old brook location; thence N 09° 29' 47" W 194.75+ feet along northeasterly line of 15 foot sewer easement to a point; thence N 32° 23' 02" E 136.98 feet to a point; thence N 51° 08' 40" E 36.00 feet to the northeasterly line of the Everett Street Layout of May 30, 1851; thence S 38° 51' 20" E 13.34 feet to the point of beginning. All as shown on a plan entitled "Plan showing Proposed Zoning Change in Norwood, Mass.", dated August 17, 1973, revised June 18, 1976, Landmark Engineering of New England, Inc., 14 Common Street, Wrentham, Mass. 02093.

By withdrawing said portion from General Residence (G) District and establishing same as Manufacturing (M) District.

(On petition of Badger Brothers Realty Trust)

ARTICLE 2. To see if the Town will vote to amend the existing Zoning By-Law of the Town of Norwood as follows:

That the Zoning By-Law of the Town of Norwood, as most recently amended, be further amended by:

(a) Inserting in the first sentence of Section 4, Sub-section A, after the words "Except as hereinafter provided for existing non-conforming uses," the following new words: "and except as hereinafter provided in Section 2—, Sub-section A, for use variances,"; and

(b) adding to Section 20, Sub-section A, at the end thereof, the following sentence: "Said Board is hereby expressly authorized to grant variances for use in accordance with Section 10 of Chapter 40A of the Massachusetts General Laws as amended by Chapter 808 of the Acts of 1975."

(On petition of Badger Brothers Realty Trust)

ARTICLE 3. To see if the Town will vote to amend the existing Zoning Map of the Town of Norwood by altering the district boundaries with respect to that portion of the present General Residence (G) District namely that area bounded and described as follows:

The land at the corner of Walpole, and Elliot Streets in Norwood consisting of approximately 21,268 square feet of land and known on the Norwood Assessors Survey Plan as Lot 6, Sheet 12 of Map 3.

By withdrawing said portion from General Residence (G) Zone and establishing same as a Local Business (LB) District, or take any other action in the matter.

ARTICLE 4. To see if the Town will vote again to authorize the Board of Selectmen to sell the land and buildings thereon located at the corner of Walpole and Elliot Streets in Norwood consisting of approximately 21,268 square feet of land and shown as Lot 6 and Sheet 12 of Map 3 of the Norwood Assessors' Survey Plans, or take any other action in the matter.

ARTICLE 5. To see what sum of money the Town will vote to appropriate from Surplus Revenue for the purpose of funding police communications system including reasonably necessary alterations of buildings, or take any other action in the matter.

ARTICLE 6. To see what sum of money the Town will vote to appropriate from Surplus Revenue for the purpose of maintenance and repair of sanitary facilities and items reasonably necessary thereto, in the police Department, or take any other action in the matter.

ARTICLE 7. To see what sum of money the Town will vote to appropriate from Surplus Revenue for the purpose of salaries for additional personnel in the Building Inspector's Department, or take any other action in the matter.

ARTICLE 8. To see what sum of money the Town will vote to appropriate from Surplus Revenue for the purpose of funding Town Employees' wage increases under collective bargaining, or take any other action in the matter.

ARTICLE 9. To see what sum of money the Town will vote to appropriate from Surplus Revenue for the purchase of an ambulance and ancillary equipment for the Fire Department, or take any other action in the matter.

ARTICLE 10. To see what sums of money the Town will appropriate from available funds, for Administration Salaries for the School Department, or take any other action in the matter.

(On petition of the School Committee)

ARTICLE 11. To see what sums of money the Town will appropriate from available funds, for Instruction Salaries for the School Department, or take any other action in the matter.

(On petition of the School Committee)

ARITCLE 12. To see what sum of money the Town will vote to appropriate from Surplus Revenue for the purpose of funding pension increases pursuant to Chapter 304 of the Acts of 1976, or take any other action in the matter.

ARTICLE 13. To see what sum of money the Town will vote to appropriate from Surplus Revenue for the purpose of constructing an extension to our sewer system, or take any other action in the matter.

ARTICLE 14. To see if the Town will vote to abandon a portion of a sewer easement running approximately east and west between the properties at No. 30 and 36 Margaret Street in Norwood as shown on the plan entitled Town of Norwood, Mass., Plan showing Portion of Sewer Easement to be Abandoned (Off Margaret Street) by R.A. Hamilton, Town Engineer, dated July 13, 1976, a copy of which is on file in the office of the General Manager for inspection, or take any other action in the matter.

ARTICLE 15. To see what sum of money the Town will vote to appropriate from Surplus Revenue for the purpose of the 1977 July 4th Celebration, or take any other action in the matter.

ARTICLE 16. To see if the Town will vote to amend the existing Zoning By-Law of the Town of Norwood, Massachusetts, by inserting in Section 16 (Existing non-conforming uses) under subsection A., the following paragraph A.1. to read as follows:

> **A.1. Any building, or structure, constructed, improved, altered or relocated, and used in accordance with the terms of the original building permit issued by a person duly authorized to issue such permits and any action, criminal or civil, is barred by the Massachusetts General Laws, Section 7, Chapter 808 of the Acts of 1975, shall be allowed to be maintained, used, and have all the rights, privileges and restrictions of an existing non-conforming building or structure as provided by this section of the by-law.** (On petition of the Norwood Planning Board)

And you are directed to serve this warrant by posting attested copies thereof in ten public places in this town fourteen days at least before the time and day of said meeting. Hereof fail not and make due return of this warrant with your doings thereon to the Selectmen on or before the day and time of said meeting.

Given under our hands at Norwood this 14th day of October, A.D. 1976

JOSEPH F. CURRAN
WILLIAM F. BUTTERS
WALTER J. DEMPSEY
GEORGE S. USEVICH
Selectmen of Norwood
NICHOLAS J. CONNOLLY
Constable

A True Record.

Attest: BARTLEY W. CONNOLLY
Town Clerk and Accountant

COMMONWEALTH OF MASSACHUSETTS
SPECIAL TOWN MEETING
TOWN OF NORWOOD
November 8, 1976

Norfolk, ss. Town of Norwood

In pursuance with the foregoing warrant, the inhabitants of the Town of Norwood, and Town Meeting Members qualified to vote in elections and Town affairs met in the auditorium of the Junior High School South on Washington Street in said town on Monday, November 8, 1976 at 8:00 o'clock in the afternoon.

The meeting was called to order by the Moderator, William Plasko. The warrant calling the meeting was read by the Town Clerk, Bartley W. Connolly. Tellers being appointed and sworn, the following action was taken on the articles of the foregoing warrant:

ARTICLE 1.

REPORT OF THE NORWOOD PLANNING BOARD ON AMENDING EXISTING ZONING MAP OF THE TOWN OF NORWOOD

To The Citizens of the Town of Norwood:

The Norwood Planning Board through the Daily transcript in the issue of August 24 and 31, 1976 gave notice of its intention to hold a public hearing on Sept. 13, 1976 at 8:00 P.M. in the Municipal Building on proposed amendment to the Zoning by-laws of the Town of Norwood, said hearing as advertised was duly held and the Planning Board submits its final report and recommendation which is in the following form:

We recommend Amendment to the existing Zoning Map as submitted in the attached motion under Article 1 of the Special Town Meeting of November 8, 1976 for the following reasons:

1. This parcel is surrounded by Manufacturing and is the only small parcel of land presently in General Residence.
2. The property is not suited for general residence since it is surrounded by Manufacturing and is located on a main roadway.
3. The proposed change would be the best use of the land.

Respectfully submitted,

THOMAS A. RIOLO
E. WILLIAM BAMBER
THOMAS F. CAVANAUGH
PAUL J. DONOHUE
FRANCIS WISGIRDA
Norwood Planning Board

On a motion offered by Thomas A. Riolo, duly seconded by Paul J. Donohue, it was

VOTED: That the Town vote to amend the existing Zoning Map of the Town of Norwood by altering the district boundaries with respect to that portion of the present General Residence (G) District namely that area bounded and described as follows:

Beginning at a point in the northeasterly line of the Everett Street Layout of May 30, 1851, 540+ feet from the Blue Star Memorial Highway and running S26° 40' E 189.24 feet along the northeasterly side line of the May 30, 1851 Layout to a point 250 feet from the sideline of the Blue Star Memorial Highway; thence southerly along a curved line, radius 4305 feet, 450+ feet, thence northerly along middle of old brook location 200+ feet; thence northwesterly 100+ feet by middle of old brook location; thence N 08° 28' 47" W 194.75+ feet along northeasterly line of 15 foot sewer easement to a point; thence N 32° 23' 02" E 136.98 feet to a point; thence N 51° 08' 40" E 36.00 feet to the northeasterly line of the Everett Street Layout of May 30, 1851; thence S 38° 51' 20" E 13.34 feet to the point of beginning. All as shown on a plan entitled "Plan Showing Proposed Zoning Change in Norwood, Mass.", dated August 17, 1973, revised June 18, 1976, Landmark Engineering of New England, Inc., 14 Common Street, Wrentham, Mass. 02093.

By withdrawing said portion from General Residence (G) District and establishing same as Manufacturing (M) District.

On voice motion declared unanimously carried by the moderator.

ARTICLE 2.

REPORT OF THE NORWOOD PLANNING BOARD AMENDING EXISTING ZONING BY-LAW OF THE TOWN OF NORWOOD

To The Citizens of the Town of Norwood:

The Norwood Planning Board through the Daily Transcript in the issue of August 24 and 31, 1976 gave notice of its intention to hold a public hearing on September 13, 1976 at 8:00 P.M. in the Municipal Building on proposed amendment to the Zoning By-Laws of the Town of Norwood, said hearing as advertised and duly held, the Planning Board herewith submits its final report and recommendation which is in the following form:

We recommend Indefinite Postponement to the existing Zoning By-Law as submitted in the attached motion under Article 2 of the Special Town Meeting of November 8, 1976.

Respectfully submitted,
THOMAS A. RIOLO
PAUL J. DONOHUE
FRANCIS WISGIRDA

ARTICLE 2. On a motion offered by Thomas A. Riolo, duly seconded by Paul J. Donohue, it was

VOTED: Indefinite Postponement.

ARTICLE 3.

REPORT OF THE NORWOOD PLANNING BOARD ON AMENDING EXISTING ZONING BY-LAW OF THE TOWN OF NORWOOD

To The Citizens of the Town of Norwood:

The Norwood Planning Board through the Patriot Ledger in the issue of July 15 and 22, 1976 at 8:15 P.M. in the Municipal Building on proposed amendment to the Zoning By-Law of the Town of Norwood, said hearing as advertised was duly held and the Planning Board submits its final report and recommendation which is in the following form:

We recommend Amendment to the existing Zoning By-Law as submitted in the attached motion under Article 3 of the Special Town Meeting of November 8, 1976 for the following reasons:

1. The Building has been used by the school department for business purposes since its existence.
2. The properties located across the street from this building are presently being used for business purposes.
3. The building, in its present state, is not suitable for a general residence.

Respectfully submitted,
THOMAS A. RIOLO
E. WILLIAM BAMBER
PAUL J. DONOHUE
FRANCIS WISGIRDA

ARTICLE 3. On a motion offered by Thomas A. Riolo, duly seconded by Paul J. Donohue, it was

VOTED: To amend the existing Zoning Map of the Town of Norwood by altering the district boundaries with respect to that portion of the present General Residence (G) District namely that area bounded and described as follows:

The land at the corner of Walpole and Elliot Streets in Norwood consisting of approximately 21,268 square feet of land and known on the Norwood Assessors Survey Plan as Lot 6, Sheet 12 of Map 3.

By withdrawing said portion from General Residence (G) Zone and establishing same as a Local Business (LB) District. Or take any other action in the matter.

On standing vote motion declared carried by the Moderator. Voting Yes, 93; No, 29.

ARTICLE 4. On a motion offered by Joseph F. Curran, duly seconded by Joseph W. Wall, it was

VOTED: To authorize the Board of Selectmen to sell the land and buildings thereon located at the corner of Walpole and Elliot Street in Norwood consisting of approximately 21,268 square feet of land and shown as Lot 6 on Sheet 12 of Map 3 of the Norwood Assessors' Survey Plans for not less than $80,264.00 in acordance with the Purchase and Sales Agreement dated November 8, 1976.

On voice motion declared unanimously carried by the Moderator.

ARTICLE 5. On a motion offered by Joseph R. Adakonis, duly seconded by Kenneth Webber, it was

VOTED: That the sum of $14,050.00 be transferred from Surplus Revenue and appropriated for the purpose of funding police communications system including reasonably necessary alterations of buildings.

ARTICLE 6. On a motion offered by Joseph R. Adakonis, duly seconded by Kenneth Webber, it was

VOTED: Indefinite Postponement.

On voice vote motion declared carried.

ARTICLE 7. On a motion offered by Joseph R. Adakonis, duly seconded by Mr. Baker, it was

VOTED: Indefinite Postponement.

This motion was not acted upon. Substitute motion submitted by the Selectmen.

On a substitute motion offered by Joseph F. Curran, duly seconded by Joseph W. Wall, it was

VOTED: To delete the recommendation of indefinite postponement and substitute therefor the following:

> That there be appropriated the sum of $3845.00 from surplus revenue for the purpose of salaries for additional personnel in the Building Inspector's Department.

On voice vote motion declared carried as amended by the Moderator.

ARTICLE 8. The motion as submitted by the Finance Commission was not acted upon. On substitute motion offered by Joseph F. Curran, duly seconded by Joseph W. Wall, it was

VOTED: That the recommendation of the Finance Commission be deleted and that there be substituted therefor the following: That the following sums be transferred from Surplus Revenue and appropriated for the purpose of funding wage increases under collective bargaining in the Fire Department for the fiscal years 1975-1976 and 1976-1977:

	1975-1976	**1976-1977**
Salaries	$42,698.13	$86,685.68
Overtime & Recall	1,284.00	——
Substitution	15,363.55	——
12 Paid Holidays	4,676.20	9,278.70
E.M.T. Money	224.63	——
Work Clothes	1,408.33	2,765.00
Incentive Pay	66.00	——
Totals	$65,720.84	$98,729.38

Grand Total $164,450.22

On voice vote amended motion declared carried as submitted.

ARTICLE 9. The motion as submitted by the Finance Commission was not acted upon. On a substitute motion offered by Joseph F. Curran, duly seconded by Joseph W. Wall, it was

VOTED: To delete the recommendation of indefinite postponement and substitute there for the following:

> That there be appropriated the sum of $40,400.00 from surplus revenue for the purpose of an ambulance and ancillary equipment for the Fire Department.

On voice vote motion declared carried as amended.

ARTICLE 10. On a motion offered by Joseph R. Adakonis, duly seconded by Mr. Baker, it was

VOTED: Indefinite Postponement.

On voice vote motion declared carried.

ARTICLE 11. On a motion offered by Joseph R. Adakonis, duly seconded by Mr. Baker, it was

VOTED: Indefinite Postponement.

On voice vote motion declared carried.

ARTICLE 12. On a motion offered by Joseph R. Adakonis, duly seconded by Mr. Baker, it was

VOTED: Indefinite Postponement.

On voice vote motion declared carried.

ARTICLE 13. On a motion offered by Joseph R. Adakonis, duly seconded by Mr. Baker, it was

VOTED: That the sum of $24,500.00 be transferred from Surplus Revenue and appropriated for the purpose of constructing an extension to our sewer system.

On voice vote motion declared carried.

ARTICLE 14. On a motion offered by Joseph F. Curran, duly seconded by Joseph W. Wall, it was

VOTED: To abandon a portion of the sewer easement running approximately east and west between the properties at No. 30 and 36 Margaret Street, in Norwood, Mass. as shown on the plan entitled Town of Norwood, Mass., Plan Showing Portion of Sewer Easement to be Abandoned (Off Margaret St.), R.A. Hamilton, Town Engineer dated July 13, 1976 bounded and described as follows:

> SOUTHWESTERLY by Margaret Street, as shown on said plan five (5.0) feet;
>
> NORTHWESTERLY by land now or formerly of Henry J. & Emily L. Carty, as shown on said plan, two hundred sixty-eight and 37/100 (268.37) feet;
>
> NORTHEASTERLY by land now or formerly of Peter Fisher & Sons, Inc., as shown on said plan five and 04/100 (5.04) feet; and
>
> SOUTHEASTERLY by land now or formerly of Henry J. & Emily L. Carty, as shown on said plan, two hundred and sixty-nine and 04/100 (269.04) feet.
>
> Said parcel is marked on said plan as "Area To Be Abandoned" which is shown five feet in width between the side line of the original easement line and the new easement line.

On voice vote motion declared unanimously carried.

ARTICLE 15. A substitute motion offered by the Selectmen was declared lost. On a motion offered by Joseph R. Adakonis, duly seconded by Mr. Baker, it was

VOTED: Indefinite Postponement.

On voice vote motion declared carried.

ARTICLE 16.

REPORT OF THE NORWOOD PLANNING BOARD ON AMENDING EXISTING ZONING BY-LAW OF THE TOWN OF NORWOOD

To The Citizens of the Town of Norwood:

The Norwood Planning Board through the Daily Transcript in the issue of October 18 and 25, 1976 gave notice of its intention to hold a public hearing on November 3, 1976 at 8:00 P.M. in the Municipal Building on proposed amendment to the Zoning By-Laws of the Town of Norwood, said hearing as advertised was duly held and the Planning Board herewith submits its final report and recommendation which is in the following form:

1. At the present time, property protected by Chapter 808 of the Acts of 1975, Section 7 does not have any definite status but by this amendment, it will become non-conforming and shall have a definite status with a time limitation.

Respectfully submitted,
THOMAS A. RIOLO
E. WILLIAM BAMBER
PAUL J. DONOHUE

ARTICLE 16. On a motion offered by Thomas A. Riolo, duly seconded by Paul J. Donohue, it was

VOTED: To amend the existing Zoning By-Law of the Town of Norwood, Massachusetts, by inserting in Section 16, (Existing non-conforming uses) under Sub-Section A., the following paragraph A.1. to read as follows:

A.1. Any building, or structure, constructed, improved, altered, or relocated, and used in accordance with the terms of the original building permit issued by a person duly authorized to issue such permits and any action, criminal or civil is barred by the Massachusetts General Laws, Section 7, Chapter 808 of the Acts of 1975, shall be allowed to be maintained, used and have all the rights, privileges and restrictions of an existing non-conforming building or structure as provide by this section of the By-Law.

On voice vote motion declared unanimously lost by the Moderator.

Meeting adjourned.

A True Record.

Attest: BARTLEY W. CONNOLLY
Town Clerk and Accountant

COMMONWEALTH OF MASSACHUSETTS

SPECIAL TOWN MEETING WARRANT

(SEAL)

TOWN OF NORWOOD

Norfolk, ss.

To either of the Constables of the Town of Norwood in said County, Greetings:

In the name of the Commonwealth of Massachusetts, you are hereby required to notify and warn the inhabitants of the Town of Norwood qualified as the law requires to vote in town affairs to meet in the Auditorium of the Junior High School South on Washington Street in said town on Monday, December 13, 1976, at 8:00 o'clock in the afternoon, to notify and warn the Town Meeting members to meet and act at said time and place on the following articles, namely:

ARTICLE 1. To see if the town will vote to authorize the Board of Selectmen to sell and convey the land and buildings thereon located between Washington Street, Winter Street, East Hoyle Street and Broadway containing about 5.65 acres of land, or to sell and convey a lesser portion thereof, said premises sometimes being referred to as the Civic Center, and to further authorize the Board of Selectmen to do any and all other things reasonably necessary to accomplish said sale and conveyance, or take any other action in the matter.

ARTICLE 2. To see if the town will vote in favor of an abandonment of Winter Street between Washington Street and Linden Street in connection with the expansion plan of the Norwood Hospital, or take any other action in the matter.

ARTICLE 3. To see if the town will vote in favor of an abandonment of Winter Street between Linden Street and Broadway in connection with the expansion plan of the Norwood Hospital, or take any other action in the matter.

ARTICLE 4. To see what sum of money the town will vote to appropriate from surplus revenue for the purpose of a planning study of the lands generally located in the area of the Boston-Providence Highway (Route 1), Interstate Highway I-95 and Neponset Street, or take any other action in the matter.

ARTICLE 5. To see what sum of money the Town will vote to appropriate from surplus revenue for the purpose of installing Traffic Control signals at Neponset and Dean Streets, and a pedestrian activated control at the Balch School, and any other thing necessary thereto, or take any other action in the matter.

ARTICLE 6. To see what sums of money the Town will appropriate or transfer from available funds for Administration Salaries for the Norwood Public Schools or take any other action in the matter. (On petition of the Norwood School Committee)

ARTICLE 7. To see what sums of money the Town will appropriate or transfer from available funds for Custodial Salaries for the petition of the Norwood School Committee)

ARTICLE 8. To see what sums of money the Town will appropriate or transfer from available funds for other Negotiated Salaries for the Norwood Public School or take any other action in the matter. (On petition of the Norwood School Committee)

ARTICLE 9. To see what sums of money the Town will appropriate or transfer from available funds for the installation of approximately 500 ft. of fencing on the northeasterly side of the Balch School property. (On petition of the Norwood School Committee)

ARTICLE 10. To see what sums of money the Town will appropriate or transfer from available funds for renovations at the Senior High School or take any other action in the matter. (On petition of the Norwood School Committee)

And you are directed to serve this warrant by posting attested copies thereof in ten public places in this town fourteen days at least before the time and day of said meeting. Hereof fail not and make due return of this warrant with your doings thereon to the Selectmen on or before the day and time of said meeting.

Given under our hands at Norwood this 16th day of November, A.D. 1976.

JOSEPH F. CURRAN
WALTER J. DEMPSEY
JOSEPH W. WALL
WILLIAM F. BUTTERS
GEORGE S. USEVICH
Selectmen of Norwood

Norfolk, Norwood, ss. November 24. 1976

By virtue of the within warrant I have posted the same as directed. The posting was completed Wednesday, November 23, 1976.

NICHOLAS J. CONNOLLY
Constable, Town of Norwood

A True Copy.

Attest: BARTLEY W. CONNOLLY
Town Clerk and Accountant

SPECIAL TOWN MEETING

TOWN OF NORWOOD

(SEAL)

December 13, 1976

Norfolk, ss. Town of Norwood

In pursuance with the foregoing warrant, the inhabitants of the Town of Norwood, and Town Meeting Members qualified to vote in elections and Town affairs met in the auditorium of the Junior High School South on Washington Street in said town on Monday, December 13, 1976 at 8:00 o'clock in the afternoon.

The meeting was called to order by the Moderator, William Plasko. The warrant calling the meeting was read by the Town Clerk, Bartley W. Connolly. Tellers being appointed and sworn, the following action was taken on the articles of the foregoing warrant:

ARTICLE 1. On an amended motion offered by Maurice S. Baker, duly seconded by Frank L. Walsh, it was

VOTED: That the Selectmen of the Town of Norwood are hereby authorized to convey the property known as the Civic Center, both the land and buildings, to the Norwood Hospital. Said conveyance to take effect when the Norwood Hospital builds a suitable recreation center, acceptable to the recreation director and his advisors, on a site approved by the Board of Selectmen with the aid of the present Selectmen's Study Committee.

On voice vote motion to amend declared lost.

ARTICLE 1. On a motion offered by Joseph F. Curran, duly seconded by Joseph W. Wall, it was

VOTED: That there be created a committee of seven (7) members of whom three (3) are to be appointed by the Moderator and four (4) to be appointed by the Board of Selectmen for the purpose of studying the needs and desires of the Town for a replacement of the Norwood Civic Center including the location of said replacement of the Norwood Civic Center including the location of said replacement and that said committee is herewith ordered to report back to the next special town meeting subsequent to the 8:30 P.M. meeting tonight.

On voice vote motion declared carried.

ARTICLE 2. On a motion offered by Joseph F. Curran, duly seconded by Joseph W. Wall, it was

VOTED: That no action be taken on this article at this time.

On voice vote motion declared carried.

ARTICLE 3. On a motion offered by Joseph F. Curran, duly seconded by Joseph W. Wall, it was

VOTED: That no action be taken on this article at this time.

On voice vote motion declared carried.

ARTICLE 4. On a motion offered by Joseph R. Adakonis, duly seconded by Mr. DiFrancia, it was

VOTED: Indefinite Postponement.

On voice vote motion declared carried.

ARTICLE 5. The original motion offered by the Finance Commission was not acted upon. Two separate motions were submitted and passed. The first motion offered by Allan D. Howard, duly seconded by Alexander B. McDowell, Jr. and it was

VOTED: To separate the items on Article 5.

On voice vote motion declared carried.

ARTICLE 5. On a second motion offered by Walter J. Grady, duly seconded by Thomas DiFrancia, it was

VOTED: To transfer from surplus revenue, $16,000 for the purpose of installing pedestrian activated traffic control lights on Neponset Street at Cherrywood Lane for the Prescott School crosswalk. The Selectmen shall direct the construction of these devices in the most expeditious manner.

On voice vote motion declared carried.

ARTICLE 5. On another motion offered by Thomas DiFrancia, duly seconded by Kenneth Webber, it was

VOTED: To transfer the amount of $16,000 from Surplus Revenue for the purpose of erecting a pedestrian activated traffic control lights at the Balch School.

On voice vote motion declared carried.

ARTICLE 6. On a substitute motion offered by Richard Joseph, duly seconded by Henry W. Diggs, it was

VOTED: That the recommendation of indefinite postponement be deleted and that there be substituted therefor the following: That the sum of $8,667.00 be transferred and appropriated from surplus revenue for the purpose of Administration Salaries for the Norwood Public Schools.

On standing vote motion declared lost. Voting Yes, 26; No, 56.

ARTICLE 6. On a motion offered by Joseph R. Adakonis, duly seconded by Mr. Baker, it was

VOTED: Indefinite postponement.

On voice vote motion declared carried

ARTICLE 7. On a motion offered by Joseph R. Adakonis, duly seconded by Mr. Baker, it was

VOTED: That the sum of $43,019.60 be transferred from Surplus Revenue and appropriated for Custodial Salaries for the Norwood Public Schools for the year 1975-76 ($21,509.90); 1976-77 ($21,509.80).

And be it further voted that the sum of $900.00 be transferred from Surplus Revenue and appropriated for Custodial Salaries for the Norwood Public Schools for the year 1976-77.

On voice vote motion declared carried.

ARTICLE 8. On a motion offered by Joseph Adakonis, duly seconded by Mr. Baker, it was

VOTED: Indefinite postponement.

On voice vote motion declared carried.

ARTICLE 9. The motion recommended by the Finance Commission was not acted upon and on a substitute motion offered by Richard Joseph, duly seconded by Thomas DiFrancia, it was

VOTED: That the recommendation of Indefinite Postponement be deleted and that there be substituted therefor the following: That the sum of $800.00 be transferred and appropriated from surplus revenue for the purpose of the installation of approximately 500 feet of fencing on the northeasterly side of the Balch School property.

On voice vote motion declared carried.

ARTICLE 10. The motion recommended by the Finance Commission was not acted upon and on a substitute motion offered by Richard Joseph, duly seconded by Thomas DiFrancia, it was

VOTED: That the recommendation of indefinite postponement be deleted and that there be substituted herefor the following: That the sum of $5,000 be transferred and approprited from surplus revenue for the purpose of consultant and architectural fees for renovations at the Senior High School and further that the Permanent Building Construction Committee be authorized and directed to expend said funds for said purposes.

On voice vote motion declared carried.

Meeting Adjourned.

Attest: BARTLEY W. CONNOLLY
Town Clerk & Accountant

A True Record.

COMMONWEALTH OF MASSACHUSETTS
SPECIAL TOWN MEETING WARRANT
(SEAL)
TOWN OF NORWOOD

Norfolk, ss.

To either of the Constables of the Town of Norwood in said County, Greetings:

In the name of the Commonwealth of Massachusetts, you are hereby required to notify and warn the inhabitants of the Town of Norwood qualified as the law requires to vote in town affairs to meet in the Auditorium of the Junior High School South on Washington Street in said town on Monday, December 13, 1976, at 8:30 o'clock in the afternoon, to notify and warn the Town Meeting members to meet and act at said time and place on the following articles, namely:

ARTICLE 1. To see if the town will vote to appoint a committee of at least five (5) members but not more than nine (9) members for the purpose of studying the needs and desires of the town for a replacement of the Norwood Civic Center including but not limited to the location of said replacement, and for said committee to report back to a subsequent town meeting, provided however that said committee shall only be appointed in the event the town has authorized a sale of the Norwood Civic Center, or take any other action in the matter.

ARTICLE 2. To see if the Town will vote to amend the existing Zoning By-Law of the Town of Norwood, Massachusetts, by inserting in Section 16 (Existing non-conforming uses) under subsection A, the following paragraph A.1. to read as follows:

A.1. Any real property improved by the erection, alteration, or relocation of buildings or structures thereon and used in accordance with the terms of the original building permit issued by a person duly authorized to issue such permits and with regard to which any action, criminal or civil, is barred by the Massachusetts General Laws, Section 7, Chapter 808 of the Acts of 1975, shall be allowed to be maintained, used, and have all rights, privileges and restrictions of existing non-conforming buildings or structures as provided by this section of the by-law. Or take any other action in the matter. (On petition of the Norwood Planning Board)

ARTICLE 3. To see if the Town will vote to amend the existing Zoning Map of the Town of Norwood by altering the district boundaries with respect to that portion of the present manufacturing (M) district, namely that area bounded and described as follows:

Beginning at the point of intersection of the northerly side line of Davis Avenue and the Business (B) District boundary line, said boundary line being about 156 feet more or less southeasterly of Walpole Street.

Thence running northeasterly along the Business (B) District boundary line 276.00 feet to a point.

Thence turning and running S 63° 23' 15" E for about a distance of 79 feet to a concrete bound,

Thence turning and running S 22° 50' 25" W a distance of 130.94 feet to a point,

Thence turning and running southeasterly parallel to Davis Avenue for about 349.00 feet to a point of intersection with the northwesterly boundary line of land now or formerly of Robert W. Sinclaire,

Thence turning and running S 28° 35' 45" W by the boundary line of land now or formerly of Robert W. Sinclaire and continuing across Davis Avenue to a point of intersection of the southwesterly side line of said Davis Avenue.

Thence turning and running northwesterly by the said line of said Davis Avenue to a point of intersection of said Davis Avenue and the southeasterly boundary line of land now or formerly of Michael Del Signore.

Thence turning and running southwesterly by the boundary line of said land now or formerly of Michael Del Signore 157.5 feet to a point,

Thence turning and running northwesterly along a line parallel to Davis Avenue to a point of intersection with the boundary line of General Residence (G) District,

Thence turning and running in a northerly direction along the boundary line of General Residence (G) District to the point of intersection with the boundary line of Business (B) District,

Thence turning and running along the said boundary line of Business (B) District to the point of beginning.

By withdrawing said portion from Manufacturing (M) District and establishing same as General Residence (G) District, or take any other action in the matter. (On petition of the Norwood Planning Board)

ARTICLE 4. To see if the Town will vote to amend the existing Zoning Map of the Town of Norwood by altering the district boundaries with respect to that portion of the present manufacturing (M) district, namely that area bounded and described as follows:

Beginning at the point of intersection of the northerly side line of Davis Avenue and the Business (B) District boundary line, said boundary line being about 156 feet more or less southeaserly of Walpole Street,

Thence running northeasterly along the Business (B) District boundary line 276.00 feet to a point,

Thence turning and running S 63° 23' 15" E for about a distance of 79 feet to a concrete bound,

Thence turning and running S 22° 50' 25" W a distance of 130.94 feet to a point,

Thence turning and running southeasterly parallel to Davis Avenue for about 349.00 feet to a point of intersection with the northwesterly boundary line of land now or formerly of Robert W. Sinclaire,

Thence turning and running S 28° 35' 45" W by the boundary line of land now or formerly of Robert W. Sinclaire and continuing across Davis Avenue to a point of intersection of the southwesterly side line of said Davis Avenue,

Thence turning and running northwesterly by the said line of said Davis Avenue to a point of intersection of said Davis Avenue and the southeasterly boundary line of land now or formerly of Michael Del Signore.

Thence turning and running southwesterly by the boundary line of said land now or formerly of Michael Del Signore 157.5 feet to a point,

Thence turning and running northwesterly along a line parallel to Davis Avenue to a point of intersection with the boundary line of General Residence (G) District,

Thence turning and running in a northerly direction along the boundary line of General Residence (G) District to a point of intersection with the boundary line of Business (B) District,

Thence turning and running along the said boundary line of Business (B) District to the point of beginning.

By withdrawing said portion from Manufacturing (M) District and establishing same as Business (B) District, or take any other action in the matter.

(On petition of the Norwood Planning Board)

And you are directed to serve this warrant by posting attested copies thereof in ten public places in this town fourteen days at least before the time and day of said meeting. Hereof fail not and make due return of this warrant with your doings hereon to the Selectmen on or before the day and time of said meeting.

Given under our hands at Norwood this 23rd day of November, A.D. 1976.

JOSEPH F. CURRAN
JOSEPH W. WALL
WALTER DEMPSEY
WILLIAM F. BUTTERS
GEORGE S. USEVICH
Selectmen of Norwood

Norfolk, Norwood, ss. November 29, 1976

By virtue of the within warrant I have posted the same as directed. The posting was completed Friday, November 26, 1976.

NICHOLAS J. CONNOLLY
Constable, Town of Norwood

A True Record.

Attest: BARTLEY W. CONNOLLY
Town Clerk and Accountant

ADJOURNED SPECIAL TOWN MEETING
TOWN OF NORWOOD

Pursuant to the provisions of the by-laws of the town of Norwood, notice is hereby given that the Special Town Meeting called for 8:30 P.M. on Monday, December 13 at the Junior High School South Auditorium has been adjourned until Thursday, December 16, 1976 at 8:00 P.M. in the Junior High School South Auditorium on Washington Street.

It was further voted that Article 1 through Article 4 be laid on the table and acted upon at the adjourned session of this meeting.

BARTLEY W. CONNOLLY
Town Clerk and Accountant

Norfolk, Norwood, ss. December 15, 1976

By virtue of the within notice I have posted the same as directed. The posting was completed Tuesday, December 14, 1976.

NICHOLAS J. CONNOLLY
Constable, Town of Norwood

A True Record.

Attest: BARTLEY W. CONNOLLY
Town Clerk and Accountant

ADJOURNED SPECIAL TOWN MEETING
TOWN OF NORWOOD

Norfolk, ss. Town of Norwood

In pursuance with the foregoing warrant and notice, the inhabitants of the Town of Norwood, and the Town Meeting Members qualified to vote in elections and town affiars, met in the auditorium of the Jr. High School South on Washington Street in said town on Thursday, December 16th at 8:00 o'clock in the afternoon.

The meeting was called to order by the Moderator, William J. Plasko. The warrant calling the meeting was read by the Town Clerk and Accountant, Bartley W. Connolly. Tellers being appointed and sworn, the following action was taken on the articles of the foregoing warrant:

ARTICLE 1. On a motion offered by Joseph F. Curran, duly seconded by Joseph W. Wall, it was

VOTED: That no action be taken on this article at this time.

On voice vote motion declared carried.

ARTICLE 2.

REPORT OF THE NORWOOD PLANNING BOARD ON AMENDING EXISTING ZONING BY-LAW OF THE TOWN OF NORWOOD

To the Citizens of the Town of Norwood:

The Norwood Planning Board through the Daily Transcript in the issue of November 24 and December 1, 1976 gave notice of its intention to hold a public hearing on December 10, 1976 at 8:30 P.M. in the Municipal Building on proposed amendment to the Zoning By-Laws of the Town of Norwood, notices being sent to abutting towns, the Department of Community Affairs and notice posted at the Town Clerk's Office of the Town of Norwood in compliance with Chapter 808 of the Acts of 1975, said hearing as advertised was duly held and the Planning Board herewith submits its final report and recommendation which is in the following form:

We recommend AMENDMENT to the existing Zoning By-Law as Submitted in the attached motion under Article 2 of the Special Town Meeting of December 13, 1976 for the following reasons:

1. Brings the By-Law into conformity with Chapter 808 of the Acts of 1975.
2. Correction an inequity and establishing a future policy of the Zoning By-Law for that property which would come under these same conditions.

   Gives the land a status of being a non-conforming use.

Respectfully submitted:

THOMAS A. RIOLO
PAUL J. DONOHUE
FRANCIS WISGIRDA
E. WILLIAM BAMBER

ARTICLE 2. The original motion submitted by the Planning Board was not acted upon and on a substitute motion offered by Thomas Cavanaugh, duly seconded by Robert Wohler, it was

VOTED: To amend the existing Zoning By-Law of the Town of Norwood with regard to the following:

A.1. Any real property improved by relocation of dwellings thereon and used in accordance with the terms of the original building permit issued by a person duly authorized to issue such permits and with regard to which any action, criminal or civil, is barred by the Massachusetts General Laws, Section 7, Chapter 808 of the Acts of 1975, shall be allowed to be maintained, used, and have all rights, privileges and restrictions of existing non-conforming buildings or structures as provided by this section of the by-law. Or take any other action in the matter,

On standing vote to substitute declared lost. Voting Yes, 31; No, 66.

ARTICLE 3.

REPORT OF THE NORWOOD PLANNING BOARD ON AMENDING EXISTING ZONING BY-LAW OF THE TOWN OF NORWOOD

To the Citizens of the Town of Norwood:

The Norwood Planning Board through the Daily Transcript in the issue of November 24 and December 1, 1976 gave notice of its intention to hold a public hearing on December 10, 1976 at 8:00 p.m. in the Municipal Building on proposed amendment to the Zoning By-Laws of the Town of Norwood, notices being sent to abutting towns, the Department of Community Affairs and notice posted at the Town Clerk's Office of the Town of Norwood in compliance with Chapter 808 of the Acts of 1975, said hearing as advertised was duly held and the Planning Board herewith submits its final report and recommendation which is in the following form:

We recommend INDEFINITE POSTPONEMENT to the existing Zoning Map as submitted in the attached motion under Article 3 of the Special Town Meeting of December 13, 1975 for the following reasons:

Respectfully submitted,

THOMAS A. RIOLO
FRANCIS WISGIRDA
PAUL J. DONOHUE
E. WILLIAM BAMBER
Norwood Planning Board

ARTICLE 3. On a motion offered by Thomas A. Riolo, duly seconded by Paul J. Donohue, it was

VOTED: Indefinite Postponement

On voice vote motion unanimously carried.

ARTICLE 4.

REPORT OF THE NORWOOD PLANNING BOARD ON AMENDING EXISTING ZONING BY-LAW OF THE TOWN OF NORWOOD

To the Citizens of the Town of Norwood:

The Norwood Planning Board through the Daily Transcript in the issue of November 24 and December 1, 1976 gave notice of its intention to hold a public hearing on December 10, 1976 at 8:15 P.M. in the Municipal Building on proposed amendment to the Zoning Map of the Town of Norwood, notices being sent to abutting towns, the Department of Community Affairs and notice posted at the Town Clerk's office of the Town of Norwood in compliance with Chapter 808 of the Acts of 1975, said hearing as advertised was duly held and the Planning Board herewith submits its final report and recommendation which is in the following form:

We recommend AMENDMENT to the existing Zoning Map as submitted in the attached motion under Article 4 of the Special Town Meeting of December 13, 1976 for the following reasons:

1. This would be an extension of an existing Business (B) District, the easterly side of Walpole Street.
2. Some of the property in this area which is adjacent to that involved, is presently being used for business purposes and this would be an extension thereof.
3. Best use of the land.

Respectfully submitted,

THOMAS A. RIOLO
FRANCIS WISGIRDA
PAUL J. DONOHUE
E. WILLIAM BAMBER
Norwood Planning Board

ARTICLE 4. On a motion offered by Thomas A. Riolo, duly seconded by Paul J. Donohue, it was.

VOTED: To amend the existing Zoning Map by altering the district boundaries with respect to that portion of the Manufacturing (M) District, namely that area bounded as follows:

Beginning at the point of intersection of the northerly side line of Davis Avenue and the Business (B) District boundary line, said Business (B) District boundary line being about one hundred fifty (150) feet more or less southeasterly of Walpole Street; Thence running northeasterly along the Business (B) District zone line about a distance of 276 feet to a point of intersection with the northeasterly boundary line of land now or formerly of Carl H. Snyder shown as Lot 42 on the Town of Norwood

Assessors Map 8, Sheet 4E; Thence turning and running southeasterly along the said boundary line of the said land now or formerly of Carl H. Snyder to a point of intersection with the southeasterly lot line of the said land now or formerly of Carl H. Snyder; Thence turning and running southwesterly along the said southeasterly lot line of the said land now or formerly of Carl H. Snyder a distance of 130.94 feet to a point; Thence turning and running southeasterly along a line parallel to Davis Avenue to a point of intersection with the northwesterly lot line of land now or formerly of Robert W. Sinclaire, shown as Lot 33 on Town of Norwood Assessors Map 8, Sheet 4E; Thence turning and running southwesterly along the said lot line of land now or formerly of Robert W. Sinclaire and continuing across Davis Avenue to a point of intersection of the southerly side line of said Davis Avenue; Thence turning and running northwesterly along the said southerly line of Davis Avenue to a point of intersection of said line of Davis Avenue and the southeasterly boundary line of land nor or formerly of Michael Del Signore, shown as Lot 21 on Town Assessors Map 8, Sheet 4F; Thence turning and running southwesterly along the said boundary line of said land now or formerly of Michael Del Signore 157.5 feet to a point; Thence turning and running northwesterly along a line parallel to Davis Avenue to a point of intersection with the zoning boundary line of general Residence (G) District; Thence turning and running in a northerly direction along the zoning boundary line of General Residence (G) District to the point of intersection with the zoning boundary line of Business (B) District; Thence turning and running along the said zoning boundary line of Business (B) District to the point of beginning;

By withdrawing said portion from Manufacturing (M) District and establishing same as Business (B) District. All zoning lines referred to are shown on Town of Norwood Zoning Map effective date May 27, 1976.

On voice vote motion unanimously carried.

Meeting Adjourned.

Attest: BARTLEY W. CONNOLLY
Town Clerk & Accountant

A True Record.

COMMONWEALTH OF MASSACHUSETTS
ANNUAL TOWN MEETING WARRANT
TOWN OF NORWOOD

Norfolk, ss.

To either of the Constables in the Town of Norwood in said County, Greetings:

In the name of the Commonwealth of Massachusetts, you are hereby required to notify and warn the inhabitants of the Town of Norwood, qualified as the law requires to vote in town affairs, to meet in the Auditorium of the Junior High School South on Washington Steret in

said town on Monday, January 17,1977 at 8:00 o'clock in the afternoon, to notify and warn the Town Meeting Members to meet and act at said time and place on the following articles, namely:

ARTICLE 1. To see what sum or sums of money the Town will vote to raise by taxation and/or transfer from Surplus Revenue for the purpose of appropriating such sum or sums for wage increases for all Town employees, including the School Department, or take any other action in the matter.

ARTICLE 2. To hear and act on the reports of Town Officers and Committees.

ARTICLE 3. To see if the Town will vote to authorized the Collector of Taxes to use the same means as a Town Treasurer may use when acting as Collector.

ARTICLE 4. To see if the Town will vote to authorize the Town Treasurer with the approval of the Selectmen, to borrow money from time to time in anticipation of the revenue of the financial year beginning July 1, 1977, in accordance with the provisions of General Laws, Chapter 44, Section 4, and to issue a note or notes therefor, payable within one year, and to renew any note or notes as may be given for a period of less than one year in accordance with General Laws, Chapter 44, Section 17.

ARTICLE 5. To see what sums of money the Town will vote to raise, borrow, or transfer from available funds in the treasury, and appropriate for the fiscal year beginning July 1, 1977 through June 30, 1978, for the following purposes, or take any other action in the matter. "All sums voted for salaries are to be expended in conformance with the official budget of the Finance Commission unless otherwise voted by the Town Meeting. All sums voted for New Equipment shall be expended for items listed in the budgets approved by the Finance Commission and voted by the Town Meeting."

A. GENERAL GOVERNMENT
   1. Selectmen
      a. Salaries
      b. Expenses
      c. New Equipment
      d. Negotiating Services
   2. General Manager
      a. Salaries
      b. Expenses
      c. New Equipment
   3. Town Clerk and Accountant
      a. Salaries
      b. Expenses
      c. New Equipment

4. Town Treasurer and Collector of Taxes
   a. Salaries
   b. Expenses
   c. New Equipment
   d. Expense of foreclosure of tax titles
   e. Certification of Bonds and Notes

5. Assessors
   a. Salaries
   b. Expenses
   c. New Equipment
   d. Expense of defense of Assessors under G.L. Chapter 58A

6. Engineering
   a. Salary
   b. Expenses
   c. New Equipment

7. Law
   a. Salary
   b. Court Work
   c. Expenses
   d. Legal Services

8. Election and Registration
   a. Salaries
   b. Expenses

9. Finance Commission
   a. Expenses
   b. New Equipment

10. Planning Board
    a. Salaries
    b. Expenses

11. Board of Appeal
    a. Zoning Code
    b. Building By-Law

12. Maintenance and Repair of Municipal Buildings and Grounds
    a. Maintenance and Repair of Buildings
    b. Salaries
    c. Expenses
    d. New Equipment
    e. Shattuck Building

13. Printing of Town Report

14. Defraying incidental and other necessary expenses not otherwise provided for, including Out-of-State Travel

15. Council on Aging

16. Youth Commission

B. PROTECTION OF PERSONS AND PROPERTY

1. Police Department
   a. Salaries
   b. Expenses
   c. New Equipment
   d. Annuities to Dependents of Policemen
   e. Maintenance and Control of Traffic

2. Fire Department
   a. Salaries
   b. Expenses
   c. New Equipment
   d. Annuities to dependents of Firemen

3. Maintenance and Extension of Fire Alalrm System

4. Hydrant Service

5. Inspector of Buildings
   a. Salary
   b. Expenses
   c. New Equipment

6. Inspector of Animals
   a. Salary

7. Sealer of Weights and Measures
   a. Salary
   b. Expenses

8. Insect Pest Extermination
   a. Expenses
   b. Contract Labor

9. Care and Planting of Shade Trees and Dutch Elm Disease Control

10. Dog Officer
    a. Salary
    b. Expenses

C. HEALTH AND SANITATION

1. Board of Health
   a. Salaries
   b. Expenses
   c. Garbage Removal Contract
   d. New Equipment

2. Sewers
   a. Maintenance
   b. Particular Sewers
   c. Sewer Construction

3. Drains
   a. Maintenance
   b. Construction
4. Maintenance of Town Dump
5. Removal of Ashes and Rubbish

D. PUBLIC WORKS

1. Administration
   a. Salaries and Wages
   b. Expenses
   c. New Equipment
2. Public Works Labor — All Departments
3. Garage Maintenance
4. Vacations
5. Pensions
6. Sick Leave

E. HIGHWAYS

1. Maintenance and Repairs
2. Construction
3. Snow and Ice Removal
4. Sidewalks
5. Street Lighting

F. SCHOOLS, GENERAL AND VOCATIONAL

1. Salaries
   a. Administration
   b. Instruction
   c. Custodial
   d. Auxiliary Agencies
   e. Cafeteria
2. Operational Expense (Supplies, Equipment, Fees, + Services)
   a. Administration
   b. Instruction Supplies + Textbooks
   c. Custodial Supplies
   d. Auxiliary Agencies
   e. Utilities
   f. Continuing Fees & Services (and Eyeglasses)
   g. Revolving — A.A.
   h. Revolving Fund — Lunch Program
   i. Maintenance of Buildings
   j. Repairs & Replacements — Equipment & Furnishings
   k. Maintenance of Grounds
   l. Transportation
   m. Chapter 766 Program
3. Capital Outlay
   a. New Equipment
4. Out-of-State Travel

G. PUBLIC SERVICE

1. Electric Light Department
   a. Personal Services and Payroll Wages
   b. Operating and Maintenance Expense
   c. Administrative, Customer and General Expense
   d. Depreciation
   e. Purchase of Power

2. Water Department
   a. Maintenance and Operation
   b. Construction

H. LIBRARY

a. Salaries
b. Expenses
c. New Equipment
d. Maintenance and Repair of Library Buildings
e. Maintenance of Grounds

I. PARKS, PLAYGROUND AND RECREATION

1. Parks Maintenance
   a. Expenses
   b. New Equipment

2. Playgrounds
   a. Expenses
   b. Improvement

3. Recreation
   a. Salaries
   b. Expenses
   c. New Equipment

J. CEMETERIES

1. Maintenance
   a. Salaries
   b. Expenses
   c. New Equipment

2. Improvement
   a. Salaries
   b. Expenses
   c. New Equipment

K. VETERANS BENEFITS

a. Salaries
b. Expenses
c. New Equipment

L. RETIREMENT
1. Contributory Retirement Pension Accumulation Fund
2. Expense of Contributory Retirement Board

M. INTEREST AND DEBT REQUIREMENT
1. Interest Requirements
2. Bonds and Notes due in 1977-1978

N. INSURANCE ON TOWN PROPERTY

O. RESERVE FUND

P. NORWOOD MUNICIPAL AIRPORT

Q. MISCELLANEOUS
1. Expense of Commission to Promote Business and Industry
2. Observance of Memorial Day
3. Observance of Fourth of July
4. Expense of Christmas Decorations
5. Carillon Concerts
6. Expense of Conservation Commission
7. Expense of Permanent Building Construction Committee
9. Historical Commission
10. Capital Outlay Committee
11. Norwood Growth Policy Committee

ARTICLE 6. To see what sum of money the Town will vote to raise and appropriate to meet overdrafts and unpaid bills incurred for the period July 1, 1976 to June 30, 1977.

ARTICLE 7. To see what sum the Town will vote to authorize the Board of Assessors to apply from free cash in the treasury in offset to the amount appropriated to be raised by taxation for the fiscal year beginning July 1, 1977 through June 30, 1978, or take any other action in the matter.

ARTICLE 8. To see if the Town will vote to authorize the Selectmen to lease for periods not exceeding five years buildings or parts of buildings for the purpose of providing separate and suitable quarters for Post 70 American Legion, Post 2452 Veterans of Foreign Wars, Norfolk County Marine Corps League of Norwood, Chapter 90 Disabled American Veterans and Amvets 153 of Norwood, and to raise and appropriate sums for the payment of rents for the fiscal year beginning July 1, 1977 through June 30, 1978, or take any other action in the matter.

ARTICLE 9. To see if the Town will vote to raise and appropriate or transfer from unappropriated available funds in the treasury, a sum of money for Chapter 90, Highway Maintenance, or take any action in relation thereto.

ARTICLE 10. To see if the Town will vote to raise and appropriate or transfer from unappropriated availalble funds in the treasury, a sum of money for Chapter 90, Highway Construction, or take any action in relation thereto..

ARTICLE 11. To see what sum of money the Town will vote to raise and appropriate for the purpose of maintaining the insurance fund to pay Workmen's Compensation.

ARTICLE 12. To see what sum of money the Town will vote to raise and appropriate for the purpose of paying part of the premiums for group life insurance, accident, hospitalization, medical and surgical insurance for certain employees and their dependents under the provisions of General Laws, Chapter 32B.

ARTICLE 13. To see what sum of money the Town will vote to transfer from Surplus Revenue and appropriate for the Stabilization Fund, or take any other action in the matter.

ARTICLE 14. To see what sum of money the Town will vote to raise and appropriate for the payment of hospital, medical and surgical expenses of retired firemen and policemen, a sprovided in General Laws, Chapter 41, Section 100B, or take any other action in the matter.

ARTICLE 15. To see what sum of money the Town will vote to raise in whatever manner and appropriate such funds to meet the capital and operating costs in connection with the Blue Hills Regional High School assessed to the Town for the fiscal year beginning July 1, 1977, through June 30, 1978, or take any other action in the matter.

ARTICLE 16. To see if the Town will vote to authorize the Board of Selectmen to accept and enter into contract for the expenditure of any funds allotted by the Commonwealth and or County for the construction, reconstruction and improvement of public roads under the provisions of Section 34, Chapter 90 of the General Laws, Ter. Ed., and acts in amendment thereof and in addition thereto.

ARTICLE 17. To see if the Town will vote to raise and appropriate the sum of $ for town funds to be used in conjunction with and in addition to any funds allotted by the Commonwealth and or County for the construction, reconstruction and improvement of roads under the provisions of Section 34, Chapter 90 of the General Laws, Ter. E., and acts in amendment thereof and in addition thereto.

ARTICLE 18. To see if the Town will vote to authorize the Board of Selectmen to enter into contract with Dept. of Public Works and the Norfolk County Commissioners and to expend funds made available for the construction, reconstruction and improvement of public ways.

And you are directed to serve this warrant by posting attested copies thereof in ten public places in this town seven days at least before the time and day of said meeting. Hereof fail not and make due return of this warrant with your doings thereon to the Selectmen on or before the day and time of said meeting.

Given under our hands at Norwood this twenty-eighth day of December, A.D. 1976.

JOSEPH F. CURRAN
JOSEPH W. WALL
WILLIAM J. BUTTERS
Selectmen of Norwood

Norfolk, Norwood, ss. January 8, 1977

By virtue of the within warrant I have posted the same as directed. The posting was completed Saturday, January 8, 1977.

NICHOLAS J. CONNOLLY
Constable, Town of Norwood

A True Record.

Attest: BARTLEY W. CONNOLLY
Town Clerk and Accountant

ADJOURNED ANNUAL TOWN MEETING
TOWN OF NORWOOD

Pursuant to the provisions of the by-laws of the town of Norwood, Notice is hereby given that at the Annual Town Meeting of the inhabitants of the town of Norwood held on Monday evening, January 17, 1977 at 8:00 P.M. it was voted that the meeting stand adjourned to meet at 8:00 P.M. on Monday, April 25, 1977 in the Junior High School South Auditorium on Washington Street.

It was further voted that Article 1 through Article 18 be laid on the table and acted upon at the adjourned session of this meeting.

BARTLEY W. CONNOLLY
Town Clerk and Accountant

Norwood, Norfolk, ss. January 19,1977

By virtue of the within notice I have posted the same as directed. The posting was completed Tuesday, January 18, 1977.

NICHOLAS J. CONNOLLY
Constable, Town of Norwood

A True Record.

Attest: BARTLEY W. CONNOLLY
Town Clerk & Accountant

COMMONWEALTH OF MASSACHUSETTS
SPECIAL TOWN MEETING WARRANT
(SEAL)
TOWN OF NORWOOD

Norfolk, ss.

To either of the Constables of the Town of Norwood in said County, Greetings:

In the name of the Commonwealth of Massachusetts, you are hereby required to notify and warn the inhabitants of the Town of Norwood qualified as the law requires to vote in town affairs to meet in the Auditorium of the Junior High School South on Washington Street in said town on Monday, January 17, 1977, at 8:15 o'clock in the afternoon, to notify and warn the Town Meeting members to meet and act at said time and place on the following articles, namely:

ARTICLE 1. To see if the town will vote to authorize the Board of Selectmen to sell and convey the land and buildings thereon located between Washington Street, Winter Street, East Hoyle Street and Broadway containing about 5.65 acres of land, or to sell and convey a lesser portion thereof, said premises sometimes being referred to as the Civic Center, and to further authorize the Board of Selectmn to do any and all other things reasonably necessary to accomplish said sale and conveyance, or take any other action in the matter.

ARTICLE 2. To see if the town will vote in favor of an abandonment of Winter Street between Washington Street and Linden Street in connection with the expansion plan of the Norwood Hospital, or take any other action in the matter.

ARTICLE 3. To see if the town will vote in favor of an abandonment of Winter Street between Linden Street and Broadway in connection with the expansion plan of the Norwood Hospital, or take any other action in the matter.

ARTICLE 4. To see what sums of money the town will appropriate or transfer from available funds for the purpose of salaries in the Fire Department, or take any other action in the matter.

ARTICLE 5. To see what sums of money the town will appropriate or transfer from available funds for the purpose of Workmen's Compensation Fund, or take any other action in the matter.

ARTICLE 6. To see what sum of money the town will vote to raise and appropriate to meet Overdrafts and Unpaid Bills for the period July 1, 1975 - June 30, 1976.

ARTICLE 7. To see what sum of money the town will vote to appropriate from surplus for the purpose of salaries, including overtime pay for the Morrill Memorial Library, or take any other action in the matter. (On petition of Trustees of the Morrill Memorial Library)

ARTICLE 8. To see what sums of money the town will appropriate or transfer from available funds, for Administration Salaries for the Norwood Public Schools, or take any other action in the matter. (On petition of the Norwood School Committee)

ARTICLE 9. To see what sums of money the town will appropriate, or transfer from available funds, for other negotiated salaries for the Norwood Public Schools, or take any other action in the matter. (On petition of the Norwood School Committee)

ARTICLE 10. To see if the town will vote to authorize the Board of Selectmen to sell and convey the land and buildings thereon located at the corner of Fulton and Nahatan Streets in Norwood to the Norwood Housing Authority for the purpose of construction of State-aided Housing for the Elderly under Chapter 667 of the Massachusetts General Laws, consisting of approximately 3 acres, 15,881 sq. ft. of land and shown as Lot 12 on Sheet 21 of Map 1 of the Norwood Assessors' Survey Plans and sometimes being referred to as the Shattuck School Property, or take any other action on this matter. (On petition of the Norwood Housing Authority)

ARTICLE 11. To see if the town will vote to amend the existing Zoning Map of the Town of Norwood by altering the District boundaries with respect to that portion of the present General Residence (G) District, namely that area bounded and described as follows:

The land at the corner of Fulton Street and Nahatan Street in Norwood as shown on Norwood Assessors' Survey Map as Lot 12, Sheet 21, Map 1 and more specifically as shown on Zoning Map of the Town of Norwood, Mass., effective date May 27, 1976 and sometimes referred to as the Shattuck School Property.

By withdrawing said portion from General Residence (G) Zone and establishing same Multi Residence (A) District, or take any other action. (On petition of the Norwood Housing Authority)

ARTICLE 12. To see if the town will vote to amend the existing Zoning Map of the Town of Norwood by altering the District boundaries with respect to that portion of the present Business (B) Disrict, namely that area bounded and described as follows:

The land at the corner of Fulton Street and Nahatan Street in Norwood as shown on Norwood Assessors' Survey Plan as Lot 12, Sheet 21, Map 1 and more specifically as shown on Zoning Map of the Town of Norwood, Mass., effective date May 27, 1976 and sometimes referred to as the Shattuck School Property.

By withdrawing said portion from Business (B) zone and establishing same Multi Residence (A) District, or take any other action. (On petition of the Norwood Housing Authority)

And you are directed to serve this warrant by posting attested copies thereof in ten public places in this town fourteen days at least before the time and day of said meeting. Hereof fail not and make due return of this warrant with your doings thereon to the Selectmen on or before the day and time of said meeting.

Given under our hands at Norwood this 28th day of December, A.D. 1976.

JOSEPH F. CURRAN
JOSEPH W. WALL
WILLIAM J. BUTTERS
WALTER DEMPSEY
Selectmen of Norwood

Norfolk, Norwood, ss. December 30, 1976

By virtue of the within warrant I have posted the same as directed. The posting was completed Wednesday, December 29, 1976.

NICHOLAS J. CONNOLLY
Constable, Town of Norwood

A True Record.

Attest: BARTLEY W. CONNOLLY
Town Clerk and Accountant

SPECIAL TOWN MEETING
TOWN OF NORWOOD
January 17, 1977

Norfolk, ss. Town of Norwood

In pursuance with the foregoing warrant, the inhabitants of the Town of Norwood, and Town Meeting Members qualified to vote in elections and Town affairs met in the auditorium of the Junior High School South on Washington Street in said town on Monday, January 17, 1977 at 8:15 o'clock in the afternoon.

The meeting was called to order by the Moderator, William Plasko. The warrant calling the meeting was read by the Town Clerk, Bartley W. Connolly. Tellers being appointed and sworn, the following action was taken on the Articles of the foregoing warrant:

ARTICLE 1. On the original motion offered by Walter J. Grady, duly seconded by Edward F. McKenna, it was

VOTED: That the Board of Selectmen be authorized to sell and convey the land and buildings thereon, located between Washington Street, Winter Street, East Holye Street and Broadway, said premises sometimes being referred to as the Civic Center, containing about 5.65 acres of land, or to sell and convey a lesser portion thereof, for, in any case, not less than $2,300,000, and to further authorize the Board of Selectmen to do any and all other things reasonably necessary to accomplish said sale and conveyance.

On an amended motion offered by John J. MacLeod, duly seconded by Francis G. Morrill, it was

VOTED: To amend the original motion by deleting the figure $2,300,000 and substituting therefore the figure $2,000,000.

On voice vote motion declared carried by the moderator as amended.

ARTICLE 2. On a motion offered by Joseph F. Curran, duly seconded by Joseph W. Wall, it was

VOTED: That the town favors an abandonment of Winter Street between Washington Street and Linden Street in connection with the expansion plan of the Norwood Hospital.

On standing vote motion declared carried by the moderator. Voting Yes, 78; No, 23.

ARTICLE 3. On a motion offered by Joseph F. Curran, duly seconded by Joseph W. Wall, it was

VOTED: That the town favors an abandonment of Winter Street between Linden Street and Broadway in connection with the expansion plans of the Norwood Hospital.

On a standing vote motion declared carried by the Moderator. Voting Yes, 88; No, 19.

At 11:00 P.M. it was moved to adjourn the meeting to Wednesday, January 19 at 8:00 P.M.

On voice vote motion declared carried.

Meeting adjourned.

A True Record.

Attest: BARTLEY W. CONNOLLY
Town Clerk and Accountant

ADJOURNED SPECIAL TOWN MEETING
TOWN OF NORWOOD
January 19, 1977

Pursuant to the provisions of the by-laws of the Town of Norwood, notice is hereby given that at the Special Town Meeting of the inhabitants of the Town of Norwood held on Monday evening, January 17, 1977 at 8:15 P.M. it was voted that the meeting stand adjourned to meet at 8:00 P.M. on Wednesday, January 19, 1977 in the Junior High School South Auditorium on Washington Street.

It was further voted that Article 4 through Article 12 be laid on the table and acted upon at the adjourned session of this meeting.

BARTLEY W. CONNOLLY
Town Clerk and Accountant

Norwood, Norfolk, ss. January 19, 1977

By virtue of the within notice I have posted the same as directed. The posting was completed January 18, 1977.

NICHOLAS J. CONNOLLY
Constable, Town of Norwood

A True Record.

Attest: BARTLEY W. CONNOLLY
Town Clerk and Accountant

ADJOURNED SPECIAL TOWN MEETING
TOWN OF NORWOOD

Norfolk, ss. January 19, 1977

In pursuance with the foregoing notice, the inhabitants of the Town of Norwood, and the Town Meeting Members qualified to vote in elections and town affairs, met in the auditorium of the Junior High School South on Washington Street in said town on Wednesday, January 19th at 8:00 o'clock in the afternoon.

The meeting was called to order by the Moderator, William J. Plasko. The warrant calling the meeting was read by the Town Clerk and Accountant, Bartley W. Connolly. Tellers being appointed and sworn, the following action was taken on the articles of the foregoing warrant:

ARTICLE 4. On a motion offered by Peter Bamber, duly seconded by Mr. Walsh, it was

VOTED: That the sum of $81,394.18 be transferred from Surplus Revenue and appropriated for the purpose of salaries for Subs for Vacation and Injured Leave in the Fire Department.

On voice vote motion declared carried by the Moderator.

ARTICLE 5. On a motion offered by Peter Bamber, duly seconded by Mr. Fleck, it was

VOTED: That the sum of $14,000.00 be transferred from Surplus Revenue and appropriated for the purpose of Workmen's Compensation Fund.

On voice vote motion declared carried by the Moderator.

ARTICLE 6. On a motion offered by Peter Bamber, duly seconded by Mr. Walsh, it was

VOTED: That the sum of $1,624.65 be transferred from Surplus Revenue and appropriated to meet Overdrafts and Unpaid Bills for the period July 1, 1975 - June 30, 1976.

Moderator declared a unanimous vote.

ARTICLE 7. On a motion offered by Peter Bamber, duly seconded by J. McAuliffe, it was

VOTED: That the sum of $10,163.42 be transferred from Surplus Revenue and appropriated for the purpose of salaries, including overtime pay for the Morrill Memorial Library.

On voice vote motion declared carried.

ARTICLE 8. On an amended motion offered by Mr. Barss, duly seconded by Thomas DiFrancia, it was

VOTED: That the sum of $7,234.00 be deleted and that the sum of $2,400 be provided to be used for Administration Salaries.

On voice vote motion declared lost.

ARTICLE 8. On a motion offered by Peter Bamber, duly seconded by Mr. Diggs, it was

VOTED: That the sum of $7,234.00 be transferred from Surplus Revenue and appropriated for Administration Salaries for the Norwood Public Schools.

On voice vote motion declared carried.

ARTICLE 9. On a motion offered by Peter Bamber, duly seconded by Mr. Linehan, it was

VOTED: Indefinite Postponement.

On voice vote motion declared carried.

ARTICLE 10. On a motion offered by Joseph F. Curran, duly seconded by Joseph W. Wall, it was

VOTED: To authorize the Board of Selectmen to sell and convey the land and buildings thereon located at the corner of Fulton and Nahatan Streets in Norwood to the Norwood Housing Authority for the purpose of construction of State-aided Housing for the Elderly under Chapter 667 of the Massachusetts General Laws, consisting of approximately 3 acres, 15,881 square feet of land and shown as Lot 12 on Sheet 21 of Map 1 of the Norwood Assessors' Survey Plans and sometimes referred to as the Shattuck School Property for a sum of not less than $72,000 and the Board of Selectmen are further authorized and directed to do any and all other things reasonably necessary to accomplish said sale and conveyance.

On voice vote motion declared carried by the Moderator.

ARTICLE 11.

REPORT OF THE NORWOOD PLANNING BOARD ON AMENDING EXISTING ZONING BY-LAW OF THE TOWN OF NORWOOD

To the Citizens of the Town of Norwood:

The Norwood Planning Board through the Daily Transcript in the issue of Dec. 31, 1976 and Jan. 6, 1977 gave notice of its intention to hold a public hearing on Jan. 15, 1977 at 10:00 A.M. in the Municipal Building on proposed amendment to the Zoning By-Laws of the Town of Norwood, said hearing as advertised was duly held and the Planning Board herewith submits its final report and recommendation which is in the following form:

We recommend AMENDMENT to the existing Zoning By-Law as submitted in the attached motion under Article 11 of the Special Town Meeting of Jan. 17, 1977 for the following reasons:

1. Perspective use is consistent with immediate area.
2. Area located between a presently highly restrictive area on the other side. The use of a Multi-Family (A) District would be a transition between the restrictive and one-restrictive areas.
3. The best use of the land.

Respectfully submited,

THOMAS A. RIOLO
THOMAS F. CAVANAUGH
E. WILLIAM BAMBER
Norwood Planning Board

ARTICLE 11. On a motion offered by Thomas A. Riolo, duly seconded by Thomas F. Cavanaugh, it was

VOTED: To AMEND the existing Zoning Map of the Town of Norwood by altering the district boundaries with respect to that portion of the present General Residence (G) District namely that area bounded and described as follows:

The land at the corner of Fulton Street and Nahatan Street in Norwood as shown on Norwood Assessors' Survey Plan as Lot 12, Sheet 21, Map 1 and more specifically as shown on Zoning Map of the Town of Norwood, Mass., effective date May 27, 1976 and more specifically described as NW on Nahatan Street, WNW by land of the Town of Norwood, NW by land of the Town of Norwood, WSW on Fulton Street, SE by land owned now or formerly by Sarah B. Collins, Carl P. Hertzberg and Anne C. Hertzberg, Marion L. Costello, Trustee, Patrick and Winifred Kerr, Patricia L. Adames, ENE by land owned, now or formerly by Victor J. and Amelia R. Babel, Delia and Mary Costello, Charles and Julia M. Coughlin, Frederick J. and Helen Conroy, Peter F. and Carol A. Cote and by John J. and Marie A. Wall, containing an area of 116,561 sq. ft. more or less and sometimes referred to as a portion of Shattuck School Property.

By withdrawing said portion from General Residence (G) District and establishing same as Multi-Family (A) District.

On voice vote motion unanimously passed.

ARTCLE 12.

REPORT OF THE NORWOOD PLANNING BOARD ON AMENDING EXISTING ZONING BY-LAW OF THE TOWN OF NORWOOD

To the Citizens of the Town of Norwood:

The Norwood Planning Board through the Daily Transcript in the issue of Dec. 31, 1976 and Jan. 6, 1977 gave notice of its intention to hold a public hearing on Jan. 15, 1977 at 10:00 A.M. in the Municipal Building on proposed amendment to the Zoning By-Laws of the Town of Norwood, said hearing as advertised was duly held and the Planning Board herewith submits its final report and recommendation which is in the following form:

We recommend AMENDMENT to the existing Zoning By-Law of the Town of Norwood as submitted in the attached motion under Article 12 of the Special Town Meeting of Jan. 17, 1977 for the following reasons:

1. Perspective use is consistent with immediate area.
2. Area located between a presently highly restrictive area on the other side. The use of a Multi-Family (A) District would be a transition between the restrictive and non-restrictive areas.
3. The best use of the land.

Respectfully submitted,

THOMAS A. RIOLO
THOMAS F. CAVANAUGH
E. WILLIAM BAMBER
Norwood Planning Board

ARTICLE 12. On a motion offered by Thomas A. Riolo, duly seconded by Thomas F. Cavanaugh, it was

VOTED: To AMEND the existing Zoning Map of the Town of Norwood by altering the district boundaries with respect to that portion of the present (B) District namely that area bounded and described as follows:

The land at the corner of Fulton Street and Nahatan Street in Norwood as shown on Norwood Assessors' Survey Plan as Lot 12, Sheet 21, Map 1 and more specifically as shown on Zoning Map of the Town of Norwood, Mass., effective date May 27, 1976, and more specifically described as NW on Nahatan Street, WSW on Fulton Street, SE by land owned by the Town of Norwood and ENE by land owned by the Town of Norwood containing an area of 30,000 square feet, more or less, and sometimes referred to as a portion of Shattuck School Property.

By withdrawing said portion from Business (B) Zone and establishing same as Multi-Family (A) District.

On voice vote unanimously passed.

Meeting Adjourned.

Attest: BARTLEY W. CONNOLLY
Town Clerk and Accountant

A True Record.

COMMONWEALTH OF MASSACHUSETTS
REFERENDUM ELECTION WARRANT
(SEAL)
TOWN OF NORWOOD

Norfolk, ss.

To either of the Constables of the Town of Norwood in said County, Greetings:

In the name of the Commonwealth of Massachusetts, you are hereby required to notify and warn the inhabitants of the Town of Norwood qualified to vote in elections to meet in the various voting precincts designated for their districts in Norwood on Monday, the fourteenth day of March 1977 at 2:00 o'clock in the afternoon, then and there to act on the following article, namely:

ARTICLE 1. Shall the Town vote to approve the action of the Representative Town Meeting held on January 17, 1977, whereby it was voted under Article 1:

"That the Board of Selectmen be authorized to sell and convey the land and buildings thereon, located between Washington Street, Winter

Street, East Holye Street and Broadway, said premises sometimes being referred to as the Civic Center, containing about 5.65 acres of land, or to sell and convey a lesser portion thereof, for, in any case, not less than $2,000,000, and to further authorize the Board of Selectmen to do any and all other things reasonably necessary to accomplish said sale and conveyance."

The Polls shall be open at 2:00 o'clock in the afternoon and shall be kept open until 8:00 o'clock in the afternoon when they may be closed.

And you are directed to serve this warrant by posting attested copies thereof in ten public places in this town, seven days at least before the day of said meeting. Hereof fail not, and make due return of this warrant with your doings thereon to the Selelctmen on or before the time and day of said meeting.

Given under our hands at Norwood this eighth day of February, 1977.

JOSEPH F. CURRAN
JOSEPH W. WALL
WALTER DEMPSEY
GEORGE S. USEVICH
Selectmen of Norwood

Norwood, Norfolk, ss. February 22, 1977

By virtue of the within warrant I have posted the same as directed. The posting was completed Friday, February 18, 1977.

NICHOLAS J. CONNOLLY
Constable, Town of Norwood

A True Record.

Attest: BARTLEY W. CONNOLLY
Town Clerk and Accountant

COMMONWEALTH OF MASSACHUSETTS
REFERENDUM ELECTION
(SEAL)
TOWN OF NORWOOD

Norfolk, ss. March 14, 1977

In pursuance with the foregoing warrant, the inhabitants of the Town, qualified to vote in Elections met in the various voting precincts designated for their District in Norwood on Monday, the fourteenh day of March 1977 at 2:00 o'clock in the afternoon.

The following election officers were sworn by the Warden in each precinct to the faithful performance of their duty:

PRECINCT A — Oldham School: Barbara A. Kinter, Frances L. Blanchot, Mary Hayes, Catherine L. D'Espinosa, Mary E. Foley, A. Evelyn O'Malley, Barbara Fleck, Julia Rau, Albina Grigun, Eleanor Tupper, Christopher Connolly, Marie Lee, Mary Lou Foley, Anna Naughton, Alice Dyer, Marion Manning, Shirley Swain.

PRECINCT B — Aaron Guild School: Anne L. White, Gertrude Young, Arlene E. Lindblom, Margaret L. Curran, Margaret Hayes, Mary Lou Fitzpatrick, Mary Amirault, Lida Parker, Ellen Cotter, Angela Daly, John F. Reynolds, Agnes Thompson, Rose Gallazzi, Margaret Felici, Mary Stevens, Leona R. Grossman, Anne D'Espinosa.

PRECINCT C — Cleveland School: Jean R. Brown, Agnes Riley, Janet Webber, Mary Poce, Herbert Wiggin, Agnes Stapleton, Frances W. Wiggin, Violet Trainor, Catherine M. Keefe, Anne Rossi, David Fleming, Dorothy Snellgrove.

PRECINCT D — Balch School: Julia A. Lewis, Edward S. Thomas, Jacqueline Shalhoub, Marion Ivatts, Doris C. Dauksis, Anne Boulis, Margaret Partridge, Ruth Curran, Alice G. Kelliher, Mae L. Bremer, Peter Farioli, Eleanor L. Brylinsky, Joan L. Lewis, Josie Czyryca, Neil G. Hawley, Jr., Adele Maloof, Mabel Stevens.

PRECINCT E — Callahan School: Amedio DeFlaminis, Emilie Moses, Nora V. Connolly, Eileen Woodworth, Michael J. Curran, Katherine V. Connor, Perina F. Parise, Catherine E. Conroy, Mary G. Groh, Claire Groh, Margaret B. Lowerison, Merriel Etter, Sarah W. Sawyer.

PRECINCT F — Prescott School: Samuel Thomas, Waldo H. Nason, Wilfred Turenne, Alice A. Mantho, Mildred Galle, Vera A. Kozak, Arthur B. Rodgers, Emma Sansone, Anne Greene, Gloria M. Rielly, Mary E. Brierley, Anne J. Mackys, Barbara Blaisdell.

In accordance with the laws of the Commonwealth of Massachusetts governing elections, the voting precincts designated for their districts were fitted up as polling places, a place railed off and comparments provided for the convenience of voters in marking their ballots, and each compartment was supplied with cards of instruction and other necessary facilities.

Cards of instruction and specimen ballots were posted in five different parts of each polling place outside the rail. The Town Clerk and Accountant delivered to the ballot clerks, sealed packages marked "Official Ballots March 14, 1977" and their receipts therefor.

The Ballot Clerks were provided with duplicate sets of registered voters of the Town, as prepared by the Registrars of Voters for use at this election. They were supplied with the official ballots taken from the package received from the Town Clerk and Accountant and were stationed by the entrances and exits of the polling places with instructions to deliver such ballots only to voters whose names were found and checked on the voting list. The ballot boxes used in elections were opened

in public meeting, examined by the Wardens and other officials and found to be empty. The registers were then set at zero.

The polls were declared open for the reception of ballots at 2:00 o'clock in the afternoon and were declared closed at 8:00 o'clock P.M. At the close of the polls an actual canvass of the ballots showed that sixty-one hundred and fifty-one (6151) votes were cast.

The names checked on the voting list by the ballot clerks at the entrances of each polling place were counted and found to agree, and the total number of names so checked was sixty-one hundred and fifty-one (6151).

The vote is as follows:

QUESTION

Shall the Town vote to approve the action of the Representative Town Meeting held on January 17, 1977, whereby it was voted under Article 1:

"That the Board of Selectmen be authorized to sell and convey the land and buildings thereon, located between Washington Street, Winter Street, East Hoyle Street and Broadway, said premises sometimes being referred to as the Civic Center, containing about 5.65 acres of land, or to sell and convey a lesser portion thereof, for in any case, not less than $2,000,000, and to further authorize the Board of Selectmen to do any and all other things reasonably necessary to accomplish said sale and conveyance."

VOTING YES, Forty-four Hundred and eleven (4411)
VOTING NO, Seventeen hundred and thirty-six (1736)
BYANKS, Four (4)

BY DISTRICTS

District 1

YES, three hundred and twenty-eight (328) votes
NO, one hundred and thirty-one (131) votes
BLANKS, one (1)

District 2

YES, five hundred and ten (510) votes
NO, one hundred and seventy (170) votes

District 3

YES, four hundred and twenty-one (421) votes
NO, one hundred and ninety-nine (199) votes

District 4

YES, six hundred and eighty-one (681) votes
NO, two hundred and twenty-three (223) votes
BLANKS, one (1)

District 5
YES, four hundred and fifty-two (452) votes
NO, one hundred and ninety-nine (199) votes
BLANKS, one (1)

District 6
YES, two hundred and seventy-five (275) votes
NO, one hundred and eighty-three (183) votes

District 7
YES, five hundred and sixty-four (564) votes
NO, two hundred and one (201) votes

District 8
YES, five hundred and ninety-five (595) votes
NO, one hundred and eighty-one (181) votes
BLANKS, one (1)

District 9
YES, five hundred and eight-five (585) votes
NO, two hundred and forty-nine (249) votes

A True Record.

Attest: BARTLEY W. CONNOLLY
Town Clerk and Accountant

COMMONWEALTH OF MASSACHUSETTS
TOWN OF NORWOOD
WARRANT FOR 1977
ANNUAL TOWN ELECTION, APRILL 4, 1977
(SEAL)

Norfolk, ss.

To either of the Constables of the Town of Norwood in said County, Greetings:

In the name of the Commonwealth of Massachusetts, you are hereby required to notify and warn the inhabitants of the Town of Norwood qualified to vote in elections to meet in the various voting precincts designated for their districts in Norwood on Monday, the fourth day of April, 1977 at 7:00 o'clock in the forenoon, then and there to act on the following article, namely:

ARTICLE 1. To choose all necessary Town officers: The following are to be chosen by ballot, namely: Two Selectmen for three years; one Town Treasurer and Collector of Taxes for one year; one Moderator for one year; one Member of the Board of Health for three years; three Members of the School Committee for three years; two Finance Commissioners for three years; two Trustees of the Morrill Memorial Library for three years; one Member of the Town Planning Board for five years;

one Constable for three years; four Town Meeting Members for District One for three years; one Town Meeting Member for District One for one year (to fill vacancy); six Town Meeting Members for District Two for three years; two Town Meeting Members for District Two for one year (to fill vacancies); five Town Meeting Members for District Three for three years; one Town Meeting Member for District Three for two years (to fill vacancy); twelve Town Meeting Members for District Four for three years; six Town Meeting Members for District Five for three years; one Town Meeting Member for District Five for two years (to fill vacancy); five Town Meeting Members for District Six for three years; seven Town Meeting Members for District Seven for three years; ten Town Meeting Members for District Eight for three years; eight Town Meeting Members for District Nine for three years; one Town Meeting Member for District Nine for one year (to fill vacancy).

For these purposes, the Pollls will be open at 7:00 o'clock in the forenoon and shall be kept open until 8:00 o'clock in the afternoon when they may be closed.

And you are directed to serve this warrant by posting attested copies thereof in ten public places in this Town seven days at least before the time and day of said meeting.

Given under our hands at Norwood this eighth day of March, 1977.

JOSEPH F. CURRAN
GEORGE S. USEVICH
WILLIAM F. BUTTERS
Selectmen of Norwood

Norwood, Norfolk, ss. March 18, 1977

By virtue of the within warrant I have posted the same as directed. The posting was completed March 16, 1977.

NICHOLAS J. CONNOLLY
Constable, Town of Norwood

A True Record.

Attest: BARTLEY W. CONNOLLY
Town Clerk and Accountant

COMMONWEALTH OF MASSACHUSETTS
ANNUAL TOWN ELECTION
April 4, 1977

Norfollk, ss. Town of Norwood

In pursuance with the foregoing warrant, the inhabitants of the Town of Norwood qualified to vote in elections met in the various voting precincts designated for their Districts in Norwood on Monday, the fourth day of April 1977 at 7:00 o'clock in the forenoon.

The following election officers were sworn by the Warden in each precinct to the faithful performance of their duty.

PRECINCT A — Oldham School: Barbara A. Kinter, Frances L. Blanchot, Mary Hayes, Catherine L. D'Espinosa, Mary E. Foley, A. Evelyn O'Malley, Anne P. Shannon, Julila Rau, Albina Grigun, Eleanor Tupper, Bartley J. Connolly, Marie Lee, Mary Lou Foley, Anna Naughton, Helen M. Kelley, Mary Folan, Alexander McIntyre, Alice Dyer, Marion Manning, Marie V. Wilkinson, Marie Griffin, Mildred M. Sacco, Shirley Swain, Catherine Hastings, Constance M. Curran, Mary Scully, Ann K. Rogers, Louise Anderson, Joan T. Laverty, Ellen Melvin, Theresa Conroy, Rachel Leavitt, Barbara A. Wenstrom, Emma Boyd, Ellen Cotter, Margaret Oberlander, Candace Boyd.

PRECINCT B — Aaron Guild School: Anne L. White, Gertrude Young, Arlene E. Lindblom, Margaret L. Curran, Margaret Hayes, Mary K. Moynihan, Rosemarie R. Fanning, Lida Parker, Martha Constantine, Angela Daly, John F. Reynolds, Arthur B. Rodgers, Agnes Thompson, Rose Gallazzi, Margaret Felici, Joyce Padduck, Ellen Sandell, Mary Stevens, Herbert J. Sheehan, William Galle, Ann Cavanaugh, Anne D'Espinosa, Leona R. Grossman, Helen C. McDargh, Mary E. Butters, David J. Butters, Carol Cote, Mary E. Stillman, Joanne Folan, Gail Riley, Barbara Curran, Margaret C. Duggan, Frances A. Phipps, Edward Peterson, Irene Peterson, Barbara Morrison, Constance L. Eck, William G. Doe.

PRECINCT C — Cleveland School: Henry A. Holman, Agnes Riley, Janet Webber, Mary Amirault, Agnes Stapleton, Jean R. Brown, Herbert Wiggin, Violet Trainor, Catherine M. Keefe, Anne Rossi, Catherine M. Griffin, Roberta Dunn, Gloria Collins, Maria Garron, Evelyn Jurgelewicz, Jacqueline Floyd, David Fleming, Frances W. Wiggin, Catherine E. Ravens, Perina F. Parise, Barbara Fleck, Mary Boyd, Joan V. Maher, Jean M. Stutzman, Rita E. Couch, Adlin C. Meyer, Mary Ann Desmond.

PRECINCT D — Balch School: Julia A. Lewis, Edward S. Thomas, Iris Falcone, Helen Ivatts, Doris C. Dauksis, Rose Joseph, Peter Farioli, Margaret Partridge, Ruth Curran, Alice G. Kelliher, Mae L. Bremer, Eleanor L. Brylinsky, Joan L. Lewis, Josie Czyryca, Shirley A. Reardon, Alba A. Maroney, Sadie Thomas, Adele Maloof, Mabel Stevens, Daisy Hayman, Phyllis Solomon, Nicholas J. Kelly, Barbara Lambert, Felicia M. Samm, Neil G. Hawley, Jr., Rosemary A. Trainor, Agnes Stellman. Emma McMasters, Margaret Thomas, Mary O'Malley, Jacqueline Shalhoub, Mark V. Bouchard, Nima Hadge, Edna Thurau.

PRECINCT E—Callahan School: Amedio DeFlaminis, Emilie Moses, Nora V. Connolly, Eileen Woodworth, Katherine V. Connor, Dorothy Rich, Michael J. Curran, Catherine E. Conroy, Mary Lucas, Mary G. Groh, Sadie Hutchins, Helen McQuaid, Marguerite L. Conley, Margaret B. Lowerison, James Readel, Merriel Etter, Sarah W. Sawyer, Claire Groh, Bernice Wenstrom, Maureen Folan, Janet Salmon, Barbara Salmon, Annette Webber, Ivan Fleischman, Mildred Hoar, Margaret Frazer, Margaret Eisner.

PRECINCT F — Prescott School: Leo V. Storme, Waldo H. Nason, Wilfred Turenne, Julia Ostergren, James Russell, Mildred Galle, Vera A. Kozak, Emma Sansone, Anne Greene, Gloria M. Rielly, Theresa M. Curran, Mary L. Sullivan, Mary P. Curran, Anne Fahrenholt, Mary E. Donahue, Alice A. Mantho, Mary E. Brierley, Helga Berglund, Barbara Blaisdell, Mary Hemman, Irene Crowley, Lila Saarinen, Ruth H. Arner, Patricia Rasmussen, Alice Carribis, Rose M. Connolly, Anne J. Mackys.

In accordance with the laws of the Commonwealth of Massachusetts governing elections, the voting precincts designated for their districts were fitted up as polling places, a place railed off and compartments provided for the convenience of voters in marking their ballots, and each compartment was supplied with cards of instruction and other necessary facilities.

Cards of instruction and specimen ballots were posted in five different parts of each polling place outside the rail. The Town Clerk and Accountant delivered to the ballot clerks, sealed packages marked "Official Ballots April 4, 1977" and their receipts therefor.

The Ballot Clerks were provided with duplicate sets of registered voters of the Town, as prepared by the Registrars of Voters for use at this election. They were supplied with the official ballots taken from the package received from the Town Clerk and Accountant and were stationed by the entrances and exits of the polling places with instructions to deliver such ballots only to voters whose names were found and checked on the voting list. The ballot boxes used in elections were opened in public meeting, examined by the wardens and other officials and found to be empty. The registers were then set at zero.

The polls were declared open for the reception of ballots at 7:00 o'clock in the forenoon and were declared closed at 8:00 P.M. At the close of the polls an actual canvass of the ballots showed that forty nine hundred and twenty one (4921) votes were cast.

The names checked on the voting list by the ballot clerks at the entrances of each polling place were counted and found to agree, and the total number of names so checked was forty nine hundred and twenty one (4921).

The vote is as follows:

SELECTMEN

For Three Years (Voting for Two)

William F. Butters had nineteen hundred and fifty seven (1957) votes
Joseph F. Curran had twenty four hundred ninety three (2493) votes
James A. Barss, Jr. had twelve hundred and sixty nine (1269) votes
Richard E. Fenton had three hundred and seventy six (376) votes
Maria A. Gill had three hundred and thirty three (333) votes
Martin J. Lydon had twenty hundred and twenty four (2024) votes
Blanks, thirteen hundred and ninety (1390)

Joseph F. Curran elected and sworn by Town Clerk and Accountant
Martin J. Lydon elected and sworn by Town Clerk and Accountant

VOTE BY DISTRICTS

District One

William F. Butters had one hundred and eighteen (118) votes
Joseph F. Curran had one hundred and ninety seven (197) votes
James A. Barss, Jr. had eighty eight (88) votes
Richard E. Fenton had twenty seven (27) votes
Maria A. Gil had twenty four (24) votes
Martin J. Lydon had one hundred and eighty six (186) votes
Blanks, one hundred and twenty two (122)
Scattering, two (2)

District Two

William F. Butters had one hundred and sixty nine (169) votes
Joseph F. Curran had two hundred and ninety eight (298) votes
James A. Barss, Jr. had one hundred and thirty four (134) votes
Richard E. Fenton had forty three (43) votes
Maria A. Gil had thirty two (32) votes
Martin J. Lydon had two hundred and fifty (250) votes
Blanks, one hundred and seventy four (174)

District Three

William F. Butters had one hundred and sixty three (163) votes
Joseph F. Curran had two hundred and fifty six (256) votes
James A. Barss, Jr. had one hundred and three (103) votes
Richard E. Fenton had thirty six (36) votes
Maria A. Gil had twenty two (22) votes
Martin J. Lydon had two hundred and sixty three (263) votes
Blanks, one hundred and thirty five (135)

District Four

William F. Butters had two hundred and twenty (220) votes
Joseph F. Curran had three hundred and fifty (350) votes
James A. Barss, Jr. had one hundred and fifty nine (159) votes
Richard E. Fenton had fifty (50) votes
Maria A. Gil had fifty four (54) votes
Martin J. Lydon had two hundred and ninety eight (298) votes
Blanks, one hundred and seventy seven (177)

District Five

William F. Butters had two hundred and five (205) votes
Joseph F. Curran had two hundred and sixty eight (268) votes
James A. Barss, Jr. had one hundred and ten (110) votes
Richard E. Fenton had forty eight (48) votes
Maria A. Gil had forty seven (47) votes
Martin J. Lydon had one hundred and ninety eight (198) votes
Blanks, one hundred and forty eight (148)

District Six

William F. Butters had two hundred and fifty three (253) votes
Joseph F. Curran had one hundred and fifty four (154) votes
James A. Barss, Jr. had one hundred and thirty four (134) votes

Richard E. Fenton had twenty (20) votes
Maria A. Gil had forty five (45) votes
Martin J. Lydon had one hundred and fourteen (114) votes
Blanks, one hundred and thirty four (134)

District Seven

William F. Butters had two hundred and forty nine (249) votes
Joseph F. Curran had three hundred and eleven (311) votes
James A. Barss, Jr. had two hundred and thirty two (232) votes
Richard E. Fenton had fifty (50) votes
Maria A. Gil had twenty eight (28) votes
Martin J. Lydon had one hundred and ninety one (191) votes
Blanks, one hundred and seventy one (171)

District Eight

William F. Butters had two hundred and forty six (246) votes
Joseph F. Curran had three hundred and thirteen (313) votes
James A. Barss, Jr. had one hundred and thirty eight (138) votes
Richard E. Fenton had fifty six (56) votes
Maria A. Gil had twenty nine (29) votes
Martin J. Lydon had two hundred and eighty five (285) votes
Blanks, one hundred and sixty one (161)

District Nine

William F. Butters had three hundred and thirty four (334) votes
Joseph F. Curran had three hundred and forty six (346) votes
James A. Barss, Jr. had one hundred and seventy one (171) votes
Richard E. Fenton had forty six (46) votes
Maria A. Gil had fifty two (52) votes
Martin J. Lydon had two hundred and thirty nine (239) votes
Blanks, one hundred and sixty six (166)

TOWN TREASURER AND COLLECTOR OF TAXES

For One Year

Joseph P. McDonough had forty hundred and twenty (4020) votes
Blanks, nine hundred and one (901)

Joseph P. McDonough elected and sworn by Town Clerk and Accountant

VOTE BY DISTRICTS

District One

Joseph P. McDonough had three hundred twenty eight (328) votes
Blanks, fifty three (53)
Scattering, one (1)

District Two

Joseph P. McDonough had four hundred and seventy eight (478) votes
Blanks, seventy two (72)

District Three

Joseph P. McDonough had four hundred and sixteen (416) votes
Blanks, seventy three (73)

District Four

Joseph P. McDonough had four hundred and eighty eight (488) votes
Blanks, one hundred and sixty six (166)

District Five

Joseph P. McDonough had four hundred and twenty (420) votes
Blanks, ninety two (92)

District Six

Joseph P. McDonough had three hundred and twenty one (321) votes
Blanks, one hundred and six (106)

District Seven

Joseph P. McDonough had four hundred and ninety seven (497) votes
Blanks, one hundred and nineteen (119)

District Eight

Joseph P. McDonough had five hundred and forty four (544) votes
Blanks, seventy (70)

District Nine

Joseph P. McDonough had five hundred and twenty eight (528) votes
Blanks, one hundred and thirty nine (139)

MODERATOR

For One Year

William J. Plasko had thirty seven hundred eighty three (3783) votes
Blanks, eleven hundred and thirty eight (1138)
William J. Plasko elected and sworn by Town Clerk and Accountant

VOTE BY DISTRICTS

District One

William J. Plasko had three hundred and six (306) votes
Blanks, seventy five (75)
Scattering, one (1)

District Two

William J. Plasko had four hundred and forty five (445) votes
Blanks, one hundred and five (105)

District Three

William J. Plasko had three hundred and eighty four (384) votes
Blanks, one hundred and five (105)

District Four

William J. Plasko had four hundred and sixty four (464) votes
Blanks, one hundred and eighty nine (189)
Scattering, one (1)

District Five

William J. Plasko had four hundred and twelve (412) votes
Blanks, one hundred (100)

District Six

William J. Plasko had three hundred and two (302) votes
Blanks, one hundred and twenty five (125)

District Seven

William J. Plasko had four hundred and fifty eight (458) votes
Blanks, one hundred and fifty eight (158)

District Eight

William J. Plasko had four hundred and ninety seven (497) votes
Blanks, one hundred and seventeen (117)

District Nine

William J. Plasko had five hundred and fifteen (515) votes
Blanks, one hundred and sixty two (162)

MEMBER OF BOARD OF HEALTH

For Three Years

Henry T. McAuliffe ha dtwenty two hundred eighty eight (2288) votes
Richard D. Armour had eleven hundred and eighty three (1183) votes
John J. Reardon had nine hundred and sixty (960) votes
Blanks, four hundred and ninety (490)

Henry T. McAuliffe elected and sworn by Town Clerk and Accountant

VOTE BY DISTRICTS

District One

Henry T. McAuliffe had two hundred and fourteen (214) votes
Richard D. Armour had eighty four (84) votes
John J. Reardon had fifty six (56) votes
Blanks, twenty eight (28)

District Two

Henry T. McAuliffe had two hundred an deighty one (281) votes
Richard D. Armour had one hundred and sixty one (161) votes
John J. Reardon had sixty two (62) votes
Blanks, forty six (46)

District Three

Henry T. McAuliffe had two hundred and fifty six (256) votes
Richard D. Armour had one hundred and twenty five (125) votes
John J. Reardon had fifty nine (59) votes
Blanks, forty nine (49)

District Four

Henry T. McAuliffe had three hundred (300) votes
Richard D. Armour had one hundred and forty (140) votes
John J. Reardon had one hundred and eleven (111) votes
Blanks, one hundred and three (103)

District Five

Henry T. McAuliffe had two hundred and thirty seven (237) votes
Richard D. Armour had one hundred and twenty nine (129) votes
John J. Reardon had one hundred and seven (107) votes
Blanks, thirty nine (39)

District Six

Henry T. McAuliffe had one hundred and thirty six (136) votes
Richard D. Armour had sixty two (62) votes
John J. Reardon had one hundred and eighty eight (188) votes
Blanks, forty one (41)

District Seven

Henry T. McAuliffe had two hundred and thirty eight (238) votes
Richard D. Armour had one hundred and forty four (144) votes
John J. Reardon had one hundred and seventy two (172) votes
Blanks, sixty two (62)

District Eight

Henry T. McAuliffe had hree hundred and eigh (308) votes
Richard D. Armour had one hundred and ninety two (192) votes
John J. Reardon had seventy one (71) votes
Blanks, forty three (43)

District Nine

Henry T. McAuliffe had three hundred and eighteen (318) votes
Richard D. Armour had one hundred and forty six (146) votes
John J. Reardon had one hundred and thirty four (134) votes
Blanks, seventy nine (79)

MEMBERS OF SCHOOL COMMITTEE

For Three Years (Vote for not More Than Three)

Rudith Berkowitz had twenty six hundred and eleven (2611) votes
Henry W. Diggs had twenty hundred and fifty six (2056) votes
Richard Joseph had twenty hundred and twenty five (2025) votes
Thomas DiFrancia had eight hundred and fourteen (814) votes
Joseph M. Pentowski had twenty one hundred forty one (2141) votes
Paul Poznick had four hundred and fifteen (415) votes
William F. Pudsey had ten hundred and twenty one (1021) votes
Kenneth E. Webber had eight hundred and seventy seven (877) votes
Blanks, twenty eight hundred and three (2803)

Rudith Berkowitz elected and sworn by Town Clerk and Accountant
Henry W. Diggs elected and sworn by Town Clerk and Accountant
Joseph M. Pentowski elected and sworn by Town Clerk and Accountant

VOTE BY DISTRICTS

District One

Rudith Berkowitz had one hundred and ninety nine (199) votes
Henry W. Diggs had one hundred and eighty (180) votes
Richard Joseph had one hundred and forty three (143) votes
Thomas DiFrancia had forty five (45) votes
Joseph M. Pentowski had two hundre dand twelve (212) votes
Paul Poznick had eighteen (18) votes
William F. Pudsey had ninety nine (99) votes
Kenneth E. Webber had forty six (46) votes
Blanks, two hundred and four (204)

District Two

Rudith Berkowitz had two hundred and eighty four (284) votes
Henry W. Diggs had two hundred and twenty eight (228) votes
Richard Joseph had two hundred and thirty one (231) votes
Thomas DiFrancia had sixty seven (67) votes
Joseph M. Pentowski had two hundred and sixty six (266) votes
Paul Poznick had thirty six (36) votes
William F. Pudsey had one hundred and fifty (150) votes
Kenneth E. Webber had sixty seven (67) votes
Blanks, three hundred and twenty one (321)

District Three

Rudith Berkowitz had two hundred and fifty (250) votes
Henry W. Diggs had two hundred and thirty three (233) votes
Richard Joseph had one hundred and eighty five (185) votes
Thomas DiFrancia had fifty five (55) votes
Joseph M. Pentowski had two hundred and seventeen (217) votes
Paul Poznick had thirty (30) votes
William F. Pudsey had one hundred and thirty one (131) votes
Kenneth E. Webber had seventy two (72) votes
Blanks, two hundred and ninety four (294)

District Four

Rudith Berkowitz had four hundred and forty nine (449) votes
Henry W. Diggs had two hundred and sixty two (262) votes
Richard Joseph had two hundred and seventy (270) votes
Thomas DiFrancia had ninety seven (97) votes
Joseph M. Pentowski had two hundred and eighty two (282) votes
Paul Poznick had forty eight (48) votes
William F. Pudsey had ninety one (91) votes
Kenneth E. Webber had ninety two (92) votes
Blanks, three hundred and seventy one (371)

District Five

Rudith Berkowitz had two hundred and eighty one (281) votes
Henry W. Diggs had two hundred and thirty three (233) votes
Richard Joseph had two hundred and twelve (212) votes
Thomas DiFrancia had sixty five (65) votes

Joseph M. Pentowski had one hundred and ninety nine (199) votes
Paul Poznick had sixty one (61) votes
William F. Pudsey had eighty three (83) votes
Kenneth E. Webber had one hundred and thirty (130) votes
Blanks, two hundred and seventy two (272)

District Six

Rudith Berkowitz had one hundred and seventy nine (179) votes
Henry W. Diggs had one hundred and fifty (150) votes
Richard Joseph had one hundred and ninety seven (197) votes
Thomas DiFrancia had seventy four (74) votes
Joseph M. Pentowski had one hundred and sixty seven (167) votes
Paul Poznick had forty nine (49) votes
William F. Pudsey had fifty four (54) votes
Kenneth E. Webber ha done hundred and seventeen (117) votes
Blanks, two hundred and ninety four (294)

District Seven

Rudith Berkowitz had two hundred and eighty two (282) votes
Henry W. Diggs had two hundred and thirteen (213) votes
Richard Joseph had two hundred and forty six (246) votes
Thomas DiFrancia had one hundred and thirty three (133) votes
Joseph M. Pentowski had two hundred and fifty three (253) votes
Paul Poznick had fifty seven (57) votes
William F. Pudsey had one hundred and fifty eight (158) votes
Kenneth E. Webber ha done hundred and fifteen (115) votes
Blanks, three hundred and ninety one (391)

District Nine

Rudith Berkowitz had three hundred and seventy eight (378) votes
Henry W. Diggs had two hundred and seventy six (276) votes
Richard Joseph had two hundred and seventy six (276) votes
Thomas DiFrancia had one hundred and eighty eight (188) votes
Joseph M. Pentowski had two hundred and seventy nine (279) votes
Paul Poznick had fifty nine (59) votes
William F. Pudsey had one hundred and twenty five (125) votes
Kenneth E. Webber had one hundred (100) votes
Blanks, three hundred and fifty (350)

FINANCE COMMISSIONER

For Three Years (Vote For Not More Than Two)

Joseph R. Adakonis had twenty seven hundred thirty six (2736) votes
Peter Bamber had twenty eight hundred and five (2805) votes
Allan D. Howard had twenty one hundred seventy two (2172) votes
Blanks, twenty one hundred and twenty nine (2129)

Joseph R. Adakonis elected and sworn by Town Clerk and Accountant

Peter Bamber elected and sworn by Town Clerk and Accountant

VOTE BY DISTRICTS

District One

Joseph R. Adakonis had two hundred and twenty five (225) votes
Peter Bamber had two hundred and twenty three (223) votes
Allan D. Howard had one hundred and fifty nine (159) votes
Blanks, one hundred and fifty seven (157)

District Two

Joseph R. Adakonis had three hundred and fifteen (315) votes
Peter Bamber had three hundred and fifty five (355) votes
Allan D. Howard had two hundred and eight (208) votes
Blanks, two hundred an dtwenty two (222)

District Three

Joseph R. Adakonis had two hundred and eighty four (284) votes
Peter Bamber had three hundred and three (303) votes
Allan D. Howard hand one hundred and ninety one (191) votes
Blanks, two hundred (200)

District Four

Joseph R. Adakonis had three hundred and thirty eight (338) votes
Peter Bamber had three hundred and sixty nine (369) votes
Allan D. Howard had two hundred and ninety five (295) votes
Blanks, three hundred and five (305)
Scattering, one (1)

District Five

Joseph R. Adakonis had three hundred and nine (309) votes
Peter Bamber had three hundred and twenty (320) votes
Allan D. Howard had two hundred and ten (210) votes
Blanks, one hundred and eighty five (185)

District Six

Joseph R. Adakonis had two hundred and twenty five (225) votes
Peter Bamber had one hundred and seventy five (175) votes
Allan D. Howard had two hundred and thirty five (235) votes
Blanks, two hundred and nineteen (219)

District Seven

Joseph R. Adakonis had three hundred (300) votes
Peter Bamber had three hundred (300) votes
Allan D. Howard had three hundred and forty seven (347) votes
Blanks, two hundred and eighty five (285)

District Eight

Joseph Adakonis had three hundred and forty four (344) votes
Peter Bamber had three hundred and seventy eight (378) votes
Allan D. Howard had two hundred and forty four (244) votes
Blanks, two hundred and sixty two (262)

District Nine

Joseph R. Adakonis had three hundred and ninety six (396) votes
Peter Bamber had three hundred and eighty two (382) votes
Allan D. Howard had two hundred and eighty three (283) votes
Blanks, two hundred and ninety three (293)

TRUSTEES OF MORRILL MEMORIAL LIBRARY

For Three Years (Vote For Not More Than Two)

George M. Ruboy had thirty three hundred forty four (3344) votes
Roger C. MacLeod had thirty two hundred and twenty six (3226) votes
Blanks, thirty two hundred and seventy two (3272)

George M. Ruboy elected and sworn by Town Clerk and Accountant
Roger C. MacLeod elected and sworn by Town Clerk and Accountant

VOTE BY DISTRICTS

District One

George M. Ruboy had two hundred and forty four (244) votes
Roger C. MacLeod had two hundred and eighty (280) votes
Blanks, two hundred and thirty nine (239)
Scattering, one (1)

District Two

George M. Ruboy had three hundred and sixty five (365) votes
Roger C. MacLeod had three hundred and ninety six (396) votes
Blanks, three hundred and thirty nine (339)

District Three

George M. Ruboy had three hundred and forty six (346) votes
Roger C. MacLeod had three hundred and forty three (343) votes
Blanks, two hundred and eighty eight (288)
Scattering, one (1)

District Four

George M. Ruboy had four hundred and sixty (460) votes
Roger C. MacLeod had three hundred and ninety seven (397) votes
Blanks, four hundred and fifty one (451)

District Five

George M. Ruboy had three hundred and fifty nine (359) votes
Roger C. MacLeod had three hundre dand fifty seven (357) votes
Blanks, three hundred and eight (308)

District Six

George M. Ruboy had two hundred and sixty five (265) votes
Roger C. MacLeod had two hundred and thirty six (236)
Blanks, three hundred and fifty three (353)

District Seven

George M. Ruboy had four hundred and four (404) votes
Roger C. MacLeod had four hundred and one (401) votes
Blanks, four hundred and twenty seven (427)

District Eight

George M. Ruboy had four hundred and twenty four (424) votes
Roger C. MacLeod had four hundred and four (404) votes
Blanks, four hundred (400)

District Nine

George M. Ruboy had four hundred and seventy seven (477) votes
Roger C. MacLeod had four hundred and twelve (412) votes
Blanks, four hundred and sixty five (465)

MEMBER OF TOWN PLANNING BOARD

For Five Years

Thomas A. Riolo had twenty eight hundred ninety five (2895) votes
Alfred H. Doherty had fifteen hundred and thirty three (1533) votes
Blanks, four hundred and ninety three (493)

Thomas A. Riolo elected and sworn by Town Clerk and Accountant

BY DISTRICTS

District One

Thomas A. Riolo had two hundred and twenty three (223) votes
Alfred H. Doherty had one hundred and twenty two (122) votes
Blanks, thirty seven (37)

District Two

Thomas A. Riolo had three hundred and fifteen (315) votes
Alfred H. Doherty had one hundred and sixty seven (167) votes
Blanks, sixty eight (68)

District Three

Thomas A. Riolo had two hundred and eighty nine (289) votes
Alfred H. Doherty had one hundred and forty six (146) votes
Blanks, fifty four (54)

District Four

Thomas A. Riolo had three hundred and seventy five (375) votes
Alfred H. Doherty had two hundred and two (202) votes
Blanks, seventy seven (77)

District Five

Thomas A. Riolo had three hundred and fifteen (315) votes
Alfred H. Doherty had one hundred and fifty five (155) votes
Blanks, forty two (42)

District Six

Thomas A. Riolo had two hundred and sixty (260) votes
Alfred H. Doherty had one hundred and six (106) votes
Blanks, sixty one (1)

District Seven

Thomas A. Riolo had three hundred and sixty nine (369) votes
Alfred H. Doherty had one hundred and ninety three (193) votes
Blanks, fifty four (54)

District Eight

Thomas A. Riolo had three hundred and ninety five (395) votes
Alfred H. Doherty had one hundred and seventy six (176) votes
Blanks, forty three (43)

District Nine

Thomas A. Riolo had three hundred and fifty four (354) votes
Alfred H. Doherty had two hundred and sixty six (266) votes
Blanks, fifty seven (57)

CONSTABLE

For Three Years

Nicholas J. Connolly had thirty seven hundred forty six (3746) votes
Blanks, eleven hundred and seventy five (1175)

Nicholas J. Connolly elected and sworn by Town Clerk and Accountant

BY DISTRICTS

District One

Nicholas J. Connolly had three hundred and five (305) votes
Blanks, seventy seven (77)

District Two

Nicholas J. Connolly had four hundred and sixteen (416) votes
Blanks, one hundred and thirty four (134)

District Three

Nicholas J. Connolly had three hundred and eighty six (386) votes
Blanks, one hundred and three (103)

District Four

Nicholas J. Connolly had four hundred and sixty nine (469) votes
Blanks, one hundred and eighty five (185)

District Five

Nicholas J. Connolly had four hundred and three (403) votes
Blanks, one hundred and nine (109)

District Six

Nicholas J. Connolly had two hundred and ninety five (295) votes
Blanks, one hundred and thirty two (132)

District Seven

Nicholas J. Connolly had four hundred and seventy three (473) votes
Blanks, one hundred and forty three (143)

District Eight

Nicholas J. Connolly had four hundred and ninety one (491) votes
Blanks, one hundred and twenty three (123)

District Nine

Nicholas J. Connolly had five hundred and eight (508) votes
Blanks, one hundred and sixty nine (169)

TOWN MEETING MEMBERS

District One

Elected for Three Years and Sworn by Town Clerk and Accountant:

Paul J. Abely had two hundred and sixty three (263) votes
Allan D. Howard had two hundred and thirty five (235) votes
Frances J. Harwood had two hundred and forty five (245) votes
Willard Krasnow had two hundred and six (206) votes
Blanks, five hundred and seventy seven (577)
Scattering, two (2)

Elected for One Year and Sworn by Town Clerk and Accountant:

Peter Keady had two hundred and sixty two (262) votes

Not Elected

Stephen Serani had seventy two (72) votes
Blanks, forty eight (48)

District Two

Elected for Three Years and Sworn by Town Clerk and Accountant:

Joseph DiMaria had two hundred and seventy six (276) votes
John J. MacLeod had three hundred and fifty one (351) votes
John E. O'Brien had three hundred and fifty seven (357) votes
F. Gordon Smith had three hundred and thirty one (331) votes
John J. Garrity had two hundred and seventy five (275) votes
John F. Lydon had three hundred and sixty (360) votes

Not Elected

Kathleen Garrity had two hundred and fifty seven (257) votes
Blanks, ten hundred and ninety three (1093)

Elected for One Year and Sworn by Town Clerk and Accountant:

John W. Hayes had two hundred and seventy six (276) votes
Roger C. MacLeod had two hundred and ninety one (291) votes

Not Elected

Matthew G. Griffin had two hundred and thirty nine (239) votes
Blanks, two hundred and ninety four (294)

District Three

Elected for Three Years and Sworn by Town Clerk and Accountant:

Malachy F. Kelliher had three hundred and twenty six (326) votes
Brian McDonough had three hundred and thirty six (336) votes
Adlin C. Meyer had three hundred and fifteen (315) votes
Robert L. Rowan had three hundred and thirteen (313) votes
Pauline H. Wagner had three hundred and twenty four (324) votes
Scattering, five (5)
Blanks, eight hundred and twenty six (826)

District Three

Elected for Two Years and Sworn by Town Clerk and Accountant:

John J. O'Day, Jr. had two hundred and twenty seven (227) votes

Not Elected

Ethel J. Hanley had sixty eight (68) votes
Dorothy H. Rich had one hundred and thirty seven (137) votes
Blanks, four hundred and eighty nine (489)
Scattering, two (2)

District Four

Elected for Three Years and Sworn by Town Clerk and Accountant:

Robert A. Bulger had three hundred and seventy one (371) votes
Paul F. Dyer had three hundred and fifty two (352) votes
Merrill S. Hohman had three hundred and twenty three (323) votes
Paul E. Holladay had two hundred and ninety one (291) votes
George Morrice had three hundred and twenty three (323) votes
S. James Piraino had three hundred and four (304) votes
Richard S. Raymond had two hundred and eighty five (285) votes
Robert A. Silk had three hundred and twenty two (322) votes
Eileen B. Sullivan had three hundred and seventy one (371) votes
Richard D. Upton had two hundred and seventy one (271) votes
Benedetto J. DeLuca had two hundred and fifty (250) votes
Patricia F. Hilliard had two hundred and forty eight (248) votes

Not Elected

David J. Butters had two hundred and forty three (243) votes
Ingrid M. Bamber had two hundred and eight (208) votes
Charles D. Burgess, Jr. had one hundred and ninety nine (199) votes
Jeannette M. Troiano had two hundred and forty three (243) votes
Blanks, thirty two hundred and forty four (3244)

District Five

Elected for Three Years and Sworn by Town Clerk and Accountant:

Norman J. Hall had three hundred and seven (307) votes
Eleanor H. Monahan had three hundred and thirty three (333) votes
John M. Burke had three hundred and twenty five (325) votes
Joel S. Hershman had three hundred and thirty one (331) votes
Thomas F. McDonald had three hundred (300) votes
Paul Poznick had two hundred and eighty six (286) votes

Not Elected

Ralph G. Squillante had two hundred and eleven (211) votes
Blanks, nine hundred and seventy nine (979)

Elected for Two Years and Sworn by Town Clerk and Accountant:

Charles W. McAuliffe had three hundred and ninety nine (399) votes
Blanks, one hundred and thirteen (113)

District Six

Elected for Three Years and Sworn by Town Clerk and Accountant:

Felicia Marie Samm had two hundred and seventy (270) votes
Paul G. Ward had two hundred and thirty five (235) votes
Monica Phillips Bartell had two hundred and twenty four (224) votes
Shirley A. Reardon had two hundred and forty four (244) votes
James Rossetsky had two hundred and forty one (241) votes
Blanks, nine hundred and twenty one (921)

District Seven

Elected for Three Years and Sworn by Town Clerk and Accountant:

Jean R. Brown had three hundred and sixty nine (369) votes
Harold E. Costello had three hundred and thirty one (331) votes
Thomas J. Cummings had three hundred and thirty (330) votes
Stanley J. Wasil had three hundred and fifty (350) votes
Dolores Winterson had three hundred and fourteen (314) votes
Lawrence A. Decareau, Jr. had three hundred and ten (310) votes
Marilyn J. Cisek had two hundred and ninety seven (297) votes

Not Elected

Judy A. Fraone had two hundred and forty one (241) votes
James R. Howard had two hundred and fifty nine (259) votes
Scattering, one (1)
Blanks, fifteen hundred and ten (1510)

District Eight

Elected for Three Years and Sworn by Town Clerk and Accountant:

Peter W. Dempsey had four hundred and sixteen (416) votes
Jacqueline F. Flaherty had three hundred and sixty one (361) votes
Thomas E. Green had three hundred and forty eight (348) votes
Charles E. Wade had three hundred and forty nine (349) votes
Richard D. Armour had three hundred and ninety seven (397) votes
Patricia E. Flaherty had three hundred and twenty four (324) votes
Paul A. Klein had three hundred and sixteen (316) votes
Philip F. Michel had three hundred and thirty four (334) votes
Francis P. O'Donnell had three hundred seventy seven (377) votes
John F. Ryan had three hundred and fifty two (352) votes
Scattering, three (3)
Blanks, twenty five hundred and sixty three (2563)

District Nine

Elected for Three Years and Sworn by Town Clerk and Accountant:

Rosalie M. Barbato had three hundred and twenty four (324) votes
Paul K. Donohue had three hundred and nine (309) votes
Arthur C. Jones had three hundred and sixty three (363) votes
Frank P. Malacaria had three hundred and thirty nine (339) votes

District Nine

Martha E. Moses had three hundred and fifty (350) votes
Helen P. Norton had three hundred and seventy five (375) votes
Thomas P. Tully had three hundred and seven (307) votes
Arthur J. Groh, Jr. had two hundred and ninety three (293) votes

Not Elected

Stephen J. Butters had one hundred and ninety one (191) votes
Alfred H. Doherty had two hundred and twenty (220) votes
Dale P. Edholm had two hundred and fifty five (255) votes
Thomas P. Joyce had two hundred and ninety (290) votes
Scattering, one (1)
Blanks, seventeen hundred and ninety nine (1799)

Elected for One Year and Sworn by Town Clerk and Accountant:

Julia Mira King had four hundred and sixty four (464) votes
Scattering, two (2)
Blanks, two hundred and eleven (211)

A True Record.

Attest: BARTLEY W. CONNOLLY
Town Clerk and Accounant

ADJOURNED ANNUAL TOWN MEETING
TOWN OF NORWOOD

Pursuant to the provisions of the by-laws of the Town of Norwood, notice is hereby given that at the Adjourned Annual Town Meeting of the inhabitants of the town of Norwood held on Monday evening, April 25, 1977 at 8:00 p.m. it was voted that the meeting stand adjourned to meet at 8:00 p.m. on Monday, June 6, 1977 in the Junior High School South Auditorium on Washington Street.

It was further voted that Article 1 through Article 18 be laid on the table and acted upon at the adjourned session of this meeting.

BARTLEY W. CONNOLLY
Town Clerk and Accountant

Norwood, Norfolk, ss. April 29, 1977

By virtue of the within notice I have posted the same as directed. The posting was completed April 28, 1977.

NICHOLAS J. CONNOLLY
Constable, Town of Norwood

A True Record.

Attest: BARTLEY W. CONNOLLY
Town Clerk and Accountant

COMMONWEALTH OF MASSACHUSETTS
SPECIAL TOWN MEETING WARRANT
(Seal)
TOWN OF NORWOOD

Norfolk, ss.

To either of the Constables in the Town of Norwood in said County, Greetings:

In the name of the Commonwealth of Massachusetts, you are hereby required to notify and warn the inhabitants of the Town of Norwood qualified as the law requires to vote in town affairs to meet in the Auditorium of the Junior High School South on Washington Street in said town on Monday, April 25, 1977 at 7:45 o'clock in the afternoon to notify and warn the Town Meeting members to meet and act at said time and place on the following articles, namely:

ARTICLE 1. To see what sum of money the town will vote to appropriate from surplus revenue, and/or borrowing and/or by taxation for the purpose of Fire Department incidental expenses, or take any other action in the matter.

ARTICLE 2. To see what sum of money the town will vote to appropriate or transfer from available funds for the purpose of Fire Department Maintenance of Building, or take any other action in the matter.

ARTICLE 3. To see what sum of money the town will vote to appropriate from surplus revenue, and/or borrowing and/or by taxation for the purpose of maintenance of the Municipal Building, or take any other action in the matter.

ARTICLE 4. To see what sum of money the town will vote to appropriate or transfer from available funds for the purpose of Police Department Salaries, or take any other action in the matter.

ARTICLE 5. To see what sum of money the town will vote to appropriate or transfer from available funds for the purpose of Police Department incidentals, or take any other action in the matter.

ARTICLE 6. To see what sum of money the town will vote to appropriate from surplus revenue, and/or borrowing and/or by taxation for the purpose of maintenance and control of traffic, or take any other action in the matter.

ARTICLE 7. To see what sum of money the town will vote to appropriate or transfer from available funds for the purpose of Insurance Account, or take any other action in the matter.

ARTICLE 8. To see what sum of money the town will vote to appropriate or transfer from available funds for the purpose of Sanitary Land Fill for engineering services, or take any other action in the matter.

ARTICLE 9. To see what sum of money the town will vote to approrriate or transfer from available funds for the purpose of Maintenance of the Town Dump — Incidental account, or take any other action in the matter.

ARTICLE 10. To see if the town will vote to transfer funds from the Dept. of Public Works Salary Account to the Sick Leave Account, or take any other action in the matter.

ARTICLE 11. To see if the town will vote to accept a gift of land on Summer Street in Norwood from Barco Realty and Developing Company which land is shown as Lot 600 on Sheet 26 of Map 15 containing about 1538 square feet of land on the Norwood Assessors' Survey Plans, or take any other action in the matter.

And you are directed to serve this warrant by posting attested copies thereof in ten public places in this town fourteen days at least before the time and day of said meeting. Hereof fail not and make due return of this warrant with your doings thereon to the Selectmen on or before the day and time of said meeting.

Given under our hands at Norwood this 5th day of April A.D. 1977.

GEORGE S. USEVICH
JOSEPH F. CURRAN
JOSEPH W. WALL
MARTIN J. LYDON
Selectmen of Norwood

Norwood, Norfolk, ss. April 11, 1977

By virtue of the within warrant I have posted the same as directed. The posting was completed April 8, 1977.

NICHOLAS J. CONNOLLY
Constable, Town of Norwood

A True Copy.

Attest: BARTLEY W. CONNOLLY
Town Clerk and Accountant

SPECIAL TOWN MEETING
TOWN OF NORWOOD
April 25, 1977

Norfolk, ss.

In pursuance with the foregoing warrant, the inhabitants of the Town of Norwood, and Town Meeting Members qualified to vote in elections and Town affairs met in the auditorium of the Junior High School South on Washington Street in said town on Monday, April 25, 1977 at 7:45 o'clock in the afternoon.

The meeting was called to order by the Moderator, William Plasko. The warrant calling the meeting was read by the Town Clerk, Bartley W. Connolly. Tellers being appointed and sworn, the following action was taken on the Articles of the foregoing warrant:

ARTICLE 1. On a motion offered by Peter Bamber, duly seconded by Mr. Baker, it was

VOTED: That the sum of $25,543.00 be transferred from the anti-recession fiscal assistance funds, authorized by Title II of the Public Works Employment Act of 1976, P.L. 94-369, and appropriated for Fire Department incidental expenses.

On voice vote motion declared carried.

ARTICLE 2. On a motion offered by Peter Bamber, duly seconded by Mr. Baker, it was

VOTED: That the sum of $7,350.00 be transferred from Surplus Revenue and appropriated for Fire Department Maintenance of Building.

On voice vote motion declared carried.

ARTICLE 3. On a motion offered by Peter Bamber, duly seconded by Mr. Baker, it was

VOTED: That the sum of $5,000.00 be transferred from Surplus Revenue and appropriated for maintenance of the Municipal Building.

On voice vote motion declared carried.

ARTICLE 4. On a motion offered by Peter Bamber, duly seconded by Mr. Baker, it was

VOTED: That the sum of $31,657.00 be transferred from the anti-recession fiscal assistance funds, authorized by Title II of the Public Works Empployment Act of 1976, P.L. 94-369, and the sum of $34,943.00 be transferred from Surplus Revenue and appropriated for Police Department Salaries.

On voice vote motion declared carried.

ARTICLE 5. On a motion offered by Peter Bamber, duly seconded by Mr. Baker, it was

VOTED: That the sum of $17,800.00 be transferred from the anti-recession fiscal assistance funds, authorized by Title II of the Public Works Employment Act of 1976, P.L. 94-369, and appropriated for Police Department incidentals.

On voice vote motion declared carried.

ARTICLE 6. On a motion offered by Peter Bamber, duly seconded by Mr. Baker, it was

VOTED: That the sum of $6,000.00 be transferred from Surplus Revenue and appropriated for maintenance and control of traffic.

On voice vote motion declared carried.

ARTICLE 7. On a motion offered by Peter Bamber, duly seconded by Mr. Baker, it was

VOTED: That the sum of $30,975.00 be transferred from Surplus Revenue and appropriated for the Insurance Account.

On voice vote motion declared carried.

ARTICLE 8. On a motion offered by Peter Bamber, duly seconded by Mr. Baker, it was

VOTED: That the sum of $10,000.00 be transferred from Surplus Revenue and appropriated for Sanitary Land Fill for engineering services.

On voice vote motion declared carried.

ARTICLE 9. That the sum of $16,500.00 be transferred from Surplus Revenue and appropriated for Maintenance of the Town Dump — Incidental account.

On voice vote motion declared carried.

ARTICLE 10. On a motion offered by Peter Bamber, duly seconded by Mrs. Fox, it was

VOTED: That the sum of $3,000.00 be transferred from the Dept. of Public Works Salary Account to the Sick Leave Account.

On voice vote motion declared carried.

ARTICLE 11. On a motion offered by Pauline H. Wagner, duly seconded by Merrill Hohman, it was

VOTED: To accept the gift of land on Sumner Street in Norwood from Barco Realty and Developing Company which land is shown as Lot 600 on Sheet 26 of Map 15 containing about 1538 square feet of land on the Norwood Assessor's Survey Plans as more particularly described

in the deed of Robert L. Rizzo, Trustee of Barco Realty and Developing Company of the Inhabitants of the Town of Norwood dated March 14, 1977.

On voice vote motion declared passed.

Meeting adjourned.

A True Record. Attest: BARTLEY W. CONNOLLY
Town Clerk and Accountant

ADJOURNED ANNUAL TOWN MEETING
TOWN OF NORWOOD

Pursuant to the provisions of the by-laws of the town of Norwood, notice is hereby given that at the Adjourned Annual Town Meeting of the inhabitants of the town of Norwood held on Monday evening, April 25, 1977 at 8:00 p.m. it was voted that the meeting stand adjourned to meet at 8:00 p.m. on Monday, June 6, 1977 in the Junior High School South Auditorium on Washington Street.

It was further voted that Article 1 through Article 18 be laid on the table and acted upon at the adjourned session of this meeting.

BARTLEY W. CONNOLLY
Town Clerk and Accountant

Norwood, Norfolk, ss. April 29, 1977

By virtue of the within notice I have posted the same as directed. The posting was completed April 28, 1977.

NICHOLAS J. CONNOLLY
Constable, Town of Norwood

A True Copy.

Attest: BARTLEY W. CONNOLLY
Town Clerk and Accountant

COMMONWEALTH OF MASSACHUSETTS.
SPECIAL TOWN MEETING WARRANT
(Seal)
TOWN OF NORWOOD

Norfolk, ss.

To either of the Constables in the Town of Norwood in said County, Greeting:

In the name of the Commonwealth of Massachusetts, you are hereby required to notify and warn the inhabitants of the Town of Norwood qualified as the law requires to vote in town affairs to meet in the

Auditorium of the Junior High School South on Washington Street in said town on Monday, June 6, 1977 at 8:00 o'clock in the afternoon, to notify and warn the Town Meeting members to meet and act at said time and place on the following articles, namely:

ARTICLE 1. To see if the Town will vote to adandon all rights and interests for highway purposes but retaining all rights of easements for public utilities in a parcel of land formerly acquired for highway purposes and being that portion of Winter Street lying between the easterly side line of Washington Street and the extension of the westerly side line of Linden Street in Norwood for the purposes of the proposed Norwood Hospital expansion, provided, however that rights of reversion shall be retained by the said Town, in the event that said parcel of land shall no longer be required for the purpose for which it shall be abandoned, and further to see if the Town will vote to authorize and direct the Selectmen to prepare and execute the instrument of abandonment and cause it to be recorded, or take any other action in the matter.

ARTICLE 2. To see if the town will vote to accept and allow as new town ways, as laid out and reported by the Board of Selectmen, the following:

1. **Arcadia Road, from Wilson Street to Countryside Lane, to be known as Arcadia Road.**
2. **Countryside Lane from Sta. 0±0 (at Garden Parkway) to Sta. 27+43 (at Garden Parkway), to be known as Countryside Lane.**
3. **Dell Road from Countryside Lane to Fieldbrook Drive, to be known as Dell Road.**
4. **Fieldbrook Drive from Sta. 0+0 (at Garden Parkway) to Sta. 14+23.25 (at Garden Parkway), to be known as Fieldbrook Drive.**
5. **Garden Parkway from Wilson Street northerly to Sta. 4+74.30, to be known as Garden Parkway.**
6. **Garden Parkway from Walpole Street to Sta. 19+49.69, to be known as Garden Parkway.**
7. **Meadow Street from east of Heather Drive to Neponset Street, to be known as Meadow Street.**
8. **Morningside Drive from Wilson Street to Garden Parkway, to be known as Morningside Drive.**
9. **North Plain Street from Neponset Street to Sta. 6+25, to be known as North Plain Street.**
10. **Rosedale Road from Arcadia Road to Sta. 4+12.42, to be known as Rosedale Road.**
11. **Varwood Circle from Pleasant Street to Sta. 10+50, to be known a Varwood Circle.**

All as shown on plans and profiles dated September 1976, by R. A. Hamilton, Town Engineer, on file at the office of the Town Clerk and available for inspection, or take any other action in the matter.

ARTICLE 3. To see if the town will vote to authorize the Board of Selectmen to acquire by eminent domain, purchase or otherwise the right to construct and maintain drains within the present sewer and water easement as previously laid out by the Board of Sewer Commissioners by order of taking, dated March 3, 1964, or take any other action in the matter.

ARTICLE 4. To see if the town will vote to amend the existing Zoning Map of the Town of Norwood with regard to the following:

To amend the existing Zoning Map by altering the district boundaries with respect to that portion of the present Single Residence 2 (S2) Zone, namely, that area bounded as follows:

Beginning at a point, said point being on the centerline of Fisher Street and being the Northeasterly corner of the Locus, thence running S15-56-00E; 262.02 feet; thence running S20-11-00E, 233.95 feet; thence turning and running S59-39-00W, 314.40 feet; thence running S67-31-30W, 33.23 feet; the last two courses being parallel and 25.00 feet south of the Northerly sideline of Walpole Street, thence turning and running N29-08-48W, 148.38 feet; thence running N19-19-40W, 433.59 feet; thence turning and running N47-04-00E, 379.77 feet to the point of beginning. Being bounded on the West, North and East by single residence 2 (S2) Zone and the South by General Residence (G) Zone.

By withdrawing said portion from Single Residence 2 (S2) Zone and establishing same as Local Business (LB) Zone. (On petition of Missionary Servants of the Most Blessed Trinity.)

ARTICLE 5. To see what sum of money the town will vote to appropriate or transfer from available funds or surplus revenue for the purpose of Education Incentive for Police Department, or take any other action in the matter.

ARTICLE 7. To see what um of money the town will vote to appropriate or transfer from available funds or surplus revenue for the purpose of Education Incentive for Fire Department, or take any other action in the matter.

ARTICLE 7. To see what sum of money the town will vote to appropriate or transfer from available funds or surplus revenue for the purpose of Town Counsel's Incidental Account, or take any other action in the matter.

ARTICLE 8. To see what sum of money the town will vote to appropriate or transfer from available funds or surplus revenue for the purpose of Public Employees Salary and other increases due to Collective Bargaining, or take any other action in the matter.

ARTICLE 9. To see what sums of money the town will appropriate from available funds, for Secretaries and Clerk salaries of the Norwood Public Schools, or take any other action in the matter. (On petition of the School Committee.)

ARTICLE 10. To see what sums of money the town will appropriate from available funds for Custodial and Maintenance Craftsmen Salaries of the Norwood Public Schools, or take any other action in the matter. (On petition of the School Committee.)

ARTICLE 11. To see what sums of money the town will appropriate from available funds for School Cafeteria Salaries, or take any other action in the matter. (On petition of School Committee.)

ARTICLE 12. To see what sums of money the town will appropriate from available funds for Utilities for the Norwood Public Schools, or take any other action in the matter. (On petition of School Committee.)

ARTICLE 13. To see if the town will vote to direct and authorize the Moderator to appoint a study committee of seven (7) registered voters of the town, said committee to be known as the Job Classification and Salary Plan Study Committee.

Said committee to report back to an annual or special town meeting with recommendations for a proposed by-law of a plan classifying any or all positions into groups doing substantially equal responsibilities; and a plan establishing minimum and maximum salaries to be paid to employees in positions so classified; and a plan for the establishment and duties of a Personnel Board, or take any other action in the matter. (On petition of the Town Moderator.)

ARTICLE 14. To see if the town will establish a Computer Use Study Committee, to report back to an annual or special town meeting with recommendations for the best method of use of computers by the town.

Said committee to include the Town Manager or his designated representative and four registered voters of the town appointed by the Moderator.

Be it further voted that the sum of ten thousand dollars ($10,000.00) be appropriated for the use of said study by the committee, or take any other action in the matter. (On petition of the Town Moderator.)

And you are directed to serve this warrant by posting attested copies thereof in ten public places in this town fourteen days at least before the time and day of said meeting. Hereof fail not and make due return of this warrant with your doings thereon to the Selectmen on or before the day and time of said meeting.

Given under our hands at Norwood this 17th day of May A.D. 1977.

GEORGE S. USEVICH
JOSEPH F. CURRAN
JOSEPH W. WALL
MARTIN J. LYDON
Selectmen of Norwood

Norwood, Norfolk, ss May 20, 1977

By virtue of the within warrant I have posted the same as directed. The posting was completed Thursday, May 19, 1977.

NICHOLAS J. CONNOLLY
Constable, Town of Norwood

A True Copy.

Attest: BARTLEY W. CONNOLLY
Town Clerk and Accountant

SPECIAL TOWN MEETING
TOWN OF NORWOOD
JUNE 6, 1977

Norfolk, ss.

In pursuance with the foregoing warrant, the inhabitants of the town of Norwood, and the Town Meeting Members qualified to vote in elections and town affairs met in the Auditorium of the Junior High School South on Washington Street in said town on Monday, June 6, 1977 at 8:00 o'clock in the afternoon.

The meeting was called to order by the Moderator, William J. Plasko. The warrant calling the meeting was read by the Town Clerk and Accountant, Bartley W. Connolly. Tellers being appointed and sworn, the following action was taken:

ARTICLE 1. On a motion offered by George S. Usevich, duly seconded by Joseph W. Wall, it was

VOTED: Indefinite Postponement.

On voice vote motion declared carried.

ARTICLE 2. On a motion offered by George S. Usevich, duly seconded by Joseph W. Wall, it was

VOTED: That the town herewith accepts and allows as new town ways, as laid out and reported by the Board of Selectmen, the following:

1. Arcadia Road, from Wilson Street to Countryside Lane, to be known as Arcadia Road.
2. Countryside Lane from Sta. 0+0 (at Garden Parkway) to Sta. 27+43 (at Garden Parkway), to be known as Countryside Lane.
3. Dell Road from Countryside Lane to Fieldbrook Drive, to be known as Dell Road.
4. Fieldbrook Drive from Sta. 0+0 (at Garden Parkway) to Sta. 14+23.25 (at Garden Parkway, to be known as Fieldbrook Drive.

5. Garden Parkway from Wilson Street northerly to Sta. 4+74.30m to be known as Garden Parkway.
6. Garden Parkway from Walpole Street to Sta. 19+49.69, to be known as Garden Parkway.
7. Meadow Street from east of Heather Drive to Neponset Street, to be known as Meadow Street.
8. Morningside Drive from Wilson Street to Garden Parkway, to be known as Morningside Drive.
9. North Plain Street from Neponset Street to Sta. 6+25+, to be known as North Plain Street.
10. Rosedale Road from Arcadia Road to Sta. 4+12.42, to be known as Rosedale Road.
11. Varwood Circle from Pleasant Street to Sta. 10+50, to be known as Varwood Circle.

All as shown on plans and profiles dated September 1976, by R. A. Hamilton, Town Engineer.

On voice vote motion declared carried.

ARTICLE 3. On a motion offered by George S. Usevich, duly seconded by Joseph W. Wall, it was

VOTED: That the Board of Selectmen are authorized and directed to acquire by eminent domain or purchase, the right to construct and maintain drains within the present sewer and water easement as previously laid out by the Board of Sewer Commissioners by an order of taking dated March 3. 1964. Said parcel of land being more particularly described as follows:

NORTHERLY by Traphole Brook, as shown on the plan hereinafter referred to about thirty (30) feet;

WESTERLY by the Boston Providence Turnpike, as shown on said plan ninety-eight and 51/100 (98.51) feet;

SOUTHWESTERLY by a curved line forming the junction of the Boston Providence Turnpike and Union Street, as shown on said plan, forty-five and 23/100 (45.23) feet; and

EASTERLY by lands now or formery of Lewis Fifield and Romeo S. Vara, Trustee, as shown on said plan about one hundred twenty (120) feet.

Said parcel is shown on the plan entitled: Town of Norwood, Mass., Plan of Land Taken for Water Purposes by R. A. Hamilton, Town Engineer Dated Feb. 27, 1964 recorded in Book 4145, Page 673. (For abutting parcel referred to above as owned by Romeo S. Vara, Trustee is shown on Land Court Certificate No. 68945 in Book 343, Page 145.)

The purposes for this taking is to add the use of drainage to the existing uses of sewer and water in the aforesaid Order of Taking dated March 31, 1964 recorded with Norfolk Deeds in Book 4145, Page 673.

On voice vote motion passed on an unanimous vote.

REPORT OF THE NORWOOD PLANNING BOARD ON AMENDING EXISTING ZONING BY-LAW OF THE TOWN OF NORWOOD

To the Citizens of the Town of Norwood:

The Norwood Planning Board through the Patriot Ledger in the issue of May 7 and 9, 1977 gave notice of its intention to hold a public hearing on May 23, 1977 at 8:45 P.M. in the Municipal Building on proposed amendment to the Zoning By-Law of the Town of Norwood, said hearing as advertised was duly held and the Planning Board herewith submits its final report and recommendation which is in the following form:

We recommend INDEFINITE POSTPONEMENT WITHOUT PREJUDICE to the existing Zoning By-Law as submitted in the attached motion under Article 4 of the Special Town Meeting of June 6, 1977 for the following reasons:

Respectfully submitted,

THOMAS F. CAVANAUGH
PAUL J, DONOHUE
FRANCIS WISGIRDA
E. WILLIAM BAMBER
Norwood Planning Board

ARTICLE 4. On a motion offered by Thomas F. Cavanaugh, duly seconded by Paul J. Donohue, it was

VOTED: Indefinite Postponement without Prejudice.

On voice vote motion declared carried.

ARTICLE 4. On an amended motion offered by Robert C. Capasso, duly seconded by Robert L. Rowan, it was

VOTED: To amend the existing Zoning Map by altering the district boundaries with respect to that portion of the present Single Residence 2 (S2) Zone, namely, that area bounded as follows:

Beginning at a point, said point being on the centerline of Fisher Street and being the Northeasterly corner of the Locus, thence running S15-56-00E; 262.02 feet; thence running S20-11-00E, thence running S67-31-30W, 33.23 feet; the last two courses being parallel and 25.00 feet south of the Northerly sideline of Walpole Street, thence turning and running N29-08-48W, 148.38 feet; thence running N19-19-40W, 433.59 feet; thence turning and running N74-04-00E, 379.77 feet to the point of beginning. Being bounded on the West, North and East by Single Residence 2 (S2) Zone and the South by General Residence (G) Zone.

By withdrawing said portion from Single Residence 2 (S2) Zone and establishing same as Local Business (LB) Zone.

Voice vote questioned. Standing vote, Voting Yes, 90; No, 64. Mr. McManus asked to withdraw motion without prejudice. Motion as originally submitted by the Planning Board for Indefinite Postponement declared carried by the Moderator on voice vote.

ARTICLE 5. On a motion offered by Peter Bamber, duly seconded by Mr. Baker, it was

VOTED: That the sum of $989.00 be transferred from Surplus Revenue and appropriated for the purpose of providing Educational Incentive Pay for the Police Department.

On voice vote motion declared carried.

ARTICLE 6. On a motion offered by Peter Bamber, duly seconded by Mr. DiFrancia, it was

VOTED: Indefinite Postponement.

ARTICLE 7. On a motion offered by Peter Bamber, duly seconded by Mr. Baker, it was

VOTED: That the sum of $750.00 be transferred from Surplus Revenue and appropriated for the purpose of providing additional funds for the Town Counsel's Incidental Expense.

On voice vote motion declared carried.

ARTICLE 8. On an amended motion offered by George S. Usevich, duly seconded by Joseph W. Wall, it was

VOTED: That the recommendation of the Finance Commission be amended by deleting the figure of $19,600.00 and substituting therefore the figure of $111,128.46.

On voice vote motion declared carried. Questioned the vote. Standing vote not counted. Declared carried by the Moderator. On voice vote motion declared carried.

ARTICLE 9. On an amended motion offered by Mr. Kief, duly seconded by Mr. Diggs, it was

VOTED: That the recommendation of the Finance Commission to appropriate from available funds the sum of $3,052 be amended by inserting the figure of $15,695 in place thereof for the purpose of Secretarial and Clerks salaries.

On voice vote motion declared carried as amended.

ARTICLE 10. On an amended motion offered by Richard W. Kief, duly seconded by Henry W. Diggs, it was

VOTED: That the recommendation of the Finance Commission to appropriate from available funds the sum of $5,867 be amended by inserting the figure of $43,875 in place thereof for the purpose of Custodial and Maintenance Craftsmen salaries.

On voice vote motion declared carried as amended.

ARTICLE 11. On an amended motion offered by Richard W. Kief, duly seconded by Henry W. Diggs, it was

VOTED: That the recommendation of the Finance Commission to appropriate from available funds the sum of $2,172 be amended by inserting the figure of $11,802 in place thereof for the purpose of School Cafeteria Salaries.

On voice vote motion declared carried as amended.

ARTICLE 12. On a motion offered by Peter Bamber, duly seconded by Mr. Baker, it was

VOTED: That the sum of $68,000.00 be transferred from Surplus Revenue and appropriated to provide additional funds for Utilities in the Norwood Public Schools.

On voice vote motion declared carried.

ARTICLE 13. On a motion offered by Thomas J. Cummings, duly seconded by Thomas F. Joyce, it was

MOVED: That the Town vote to direct and authorize the Moderator to appoint a study committee of seven (7) registered voters of the town, said committee to be known as the Job Classificaion and Salary Plan Study Committee.

Said committee to report back to an annual or special town meeting with recommendations for a proposed by-law of a plan classifying any or all positions into groups doing substantially equal responsibilities; and a plan establishing minmum and maximum salaries to be paid to employees in positions so classified; and a plan for the establishment and duties of a Personnel Board.

On voice vote motion declared carried.

ARTICLE 14. On a motion offered by Peter Bamber, duly seconded by Mr. Baker, it was

VOTED: Indefinite postponement.

On voice vote motion declared passed.

ARTICLE 14. On a substitute motion to amend offered by Thomas F. Joyce, duly seconded by Joseph M. Pentowski, it was

VOTED: That the Town vote to establish a Computer Use Study Committee, to report back to an Annual or Special Town Meeting with recommendations for the best method of use of Computers by the Town.

Said Committee to include the Town Manager or his designated representative and four registered voters of the town appointed by the Moderator.

Be it further voted that the sum of ten thousand dollars be transferred from surplus revenue for said study.

On voice vote motion declared lost.

Meeting adjourned.

A True Record.

Attest: BARTLEY W. CONNOLLY
Town Clerk and Accountant

ADJOURNED ANNUAL TOWN MEETING
TOWN OF NORWOOD

Pursuant to the provisions of the by-laws of the town of Norwood, notice is hereby given that at the Adjourned Annual Town Meeting of the inhabitants of the town of Norwood held on Monday evening, June 6, 1977 at 8:00 p.m. it was voted that the meeting stand adjourned to meet at 8:00 p.m. on Thursday, June 16, 1977 in the Junior High School South Auditorium on Washington Street with a tentative date of June 20th, if the meeting is not completed.

It was further voted that Article 1 through Article 18 be laid on the table and acted upon at the adjourned session of this meeting.

BARTLEY W. CONNOLLY
Town Clerk and Accountant

June 7, 1977

Norwood, Norfolk, ss. June 8, 1977

By virtue of the within notice I have posted the same as directed. The posting was completed Tuesday, June 7, 1977.

NICHOLAS J. CONNOLLY
Constable, Town of Norwood

A True Copy.

Attest: BARTLEY W. CONNOLLY
Town Clerk and Accountant

COMMONWEALTH OF MASSACHUSETTS
ADJOURNED ANNUAL TOWN MEETING
(Seal)
TOWN OF NORWOOD

Norfolk, ss. June 16, 1977

In pursuance with the foregoing warrant and notices, the inhabitants of the Town of Norwood, and the Town Meeting Members qualified to vote in elections and town affairs, met in the auditorium of the Jr. High School South on Washington Street in said town on Thursday, June 16, 1977 at 8:00 o'clock in the afternoon.

The meeting was called to order by the Moderator, William J. Plasko. The warrant calling the meeting was read by the Town Clerk and Accountant, Bartley W. Connolly. Tellers being appointed and sworn, the following warrant:

ARTICLE 1. On a motion offered by Mr. Bamber, duly seconded by Mr. Baker, it was

VOTED: That the sum of $297,015.34 be raised by taxation and appropriated for the purpose of providing wage increases, previously voted for the fiscal year 1976-77 for all town employees including the School Department.

On voice vote motion declared carried.

ARTICLE 2. On a motion offered by Mr. Bamber, duly seconded by Mr. Baker, it was

VOTED: That the report of the Finance Commission and its recommendations with respect to appropriation estimates for the fiscal year 1977-1978 be received and acted upon.

And be it further voted that all sums voted for salaries are to be expended for items listed in the budgets approved by the Finance Commission unless otherwise voted by the Town Meeting.

On voice vote motion declared carried.

REPORT OF NORWOOD LEGAL BASE STUDY COMMITTEE

The Norwood Legal Base Study Committee ("Committee") was authorized pursuant to a Motion to Substitute under Article 13 of the Special Town Meeting of March 29, 1976. The members of the Committee were subsequently appointed and qualified during the month of June, 1976. The Committee held its first meeting June 30, 1976 and decided to retain a consultant. Subsequently advertisements were placed in the newspapers and twenty-four responses with resumes were received and reviewed by the Committee. The Committee ultimately selected and negotiated a contract with Municipal Consultant's Inc. of Canton, Massachusetts.

The study was thereafter completed and 400 copies were printed by Blue Hills Regional Technical School and distributed to Town Officials and Town Meeting Members at the 1977 Annual Town Meeting on June 16, 1977.

The Special Town Meeting of March 29, 1976 appropriated $3,500.00 for the study and the following expenditures were made:

1.	Consultant's fee	$3,000.00
2.	Printing cost	182.00
3.	Advertisement	29.40
	Total	$3,211.40

The balance of $288.60 is to be returned to the General Fund.

PHILIP W. RILEY, Chairman

On a motion offered by Philip W. Riley, duly seconded by Willard Krasnow, it was

VOTED: That the Norwood Legal Base Study Committee moves that its report be accepted by the Norwood Town Meeting and that the said committee be dissolved.

Motion amended by Mr. Baker to include a vote of thanks from the Town Meeting Members.

On voice vote motion carried as amended.

ARTICLE 3. On a motion offered by George S. Usevich, duly seconded by Joseph W. Wall, it was

VOTED: That the Town Treasurer and Collector of Taxes, as Collector of Taxes be and hereby is authorized to use all means of collecting taxes which a Town Treasurer may use, according to law, when acting as Collector of Taxes.

On voice vote motion declared carried.

ARTICLE 4. On a motion offered by George S. Usevich, duly seconded by Joseph W. Wall, it was

VOTED: That the Town Treasurer, with the approval of the Selectmen, be and hereby is authorized to borrow money from time to time in anticipation of the revenue of the financial year beginning July 1, 1977, in accordance with the provisions of General Laws, Chapter 44, Section 4, and to issue a note or notes therefor, payable within one year, and to renew any note or notes as may be given for a period of less than one year in accordance with General Laws, Chapter 44, Section 17.

On voice vote motion declared carried.

ARTICLE 5-A-1. On a motion offered by Peter Bamber, duly seconded by Mr. Baker, it was

VOTED: That the following sums be raised by taxation and appropriated for the purposes indicated:

Salaries — Clerk	$12,515.50
Other Clerical Expense	8,041.05
Departmental Expense	200.00
Negotiating Services	3,000.00
Stenographic Services	1,000.00
New Equipment	2,400.00
Longevity	100.00
Microfilming of Records	None

On voice vote motion declared carried.

ARTICLE 5-A-2. On a motion offered by Peter Bamber, duly seconded by Mr. Baker, it was

VOTED: That the following sums be raised by taxation and appropriated for the purposes indicated:

Salaries	$94,995.51
Longevity Pay	700.00
Departmental Expenses	6,075.00
New Equipment	1,447.00

On voice vote motion declared carried.

ARTICLE 5-A-3. On a motion offered by Mr. Bamber, duly seconded by Mr. Baker, it was

VOTED: That the following sums be raised by taxation and appropriated for the purposes indicated:

Salaries	$116,065.65
Longevity Pay	700.00
Departmental Expenses	17,674.00
New Equipment	175.00

On voice vote motion declared carried.

ARTICLE 5-A-4. On a motion offered by Mr. Bamber, duly seconded by Mr. Baker, it was

VOTED: That the following sums be raised by taxation and appropriated for the purposes indicated:

Salaries	$122,698.55
Longevity Pay	900.00
Departmental Expenses	28,761.00
New Equipment	500.00
Expense of Foreclosure of Tax Titles and Attorney Fees	4,000.00
Certification of Bonds and Notes	20,000.00

On voice vote motion declared carried.

ARTICLE 5-A-a.b.c.d. On a motion offered by Mr. Bamber, duly seconded by Mr. Baker, it was

VOTED: That the following sums be raised by taxation and appropriated for the purposes indicated:

Salaries	$58,336.49
Longevity Pay	100.00
Departmental Expenses	8,950.00
New Equipment	600.00
Expense of Defense of Assessors under G.L. Chapter 58A	4,000.00

On voice vote motion declared carried.

ARTICLE 5-A-6. On a motion offered by Mr. Bamber, duly seconded by Mr. Baker, it was

VOTED: That the following sums be raised by taxation and appropriated for the purposes indicated:

Salaries	$70,994.11
Longevity Pay	400.00
Departmental Expenses	8,000.00
New Equipment	270.00

On voice vote motion declared carried.

ARTICLE 5-A-7. On a motion offered by Mr. Bamber, duly seconded by Mr. Baker, it was

VOTED: That the following sums be raised by taxation and appropriated for the purposes indicated:

Salary	$17,244.60
Departmental Expenses	5,800.00
Legal Services, Spec. Counsel	3,500.00

On voice vote motion declared carried.

ARTICLE 5-A-8. On a motion offered by Mr. Bamber, duly seconded by Mr. Baker, it was

VOTED: That the following sums be raised by taxation and appropriated for the purposes indicated:

Salaries	$12,249.36
Departmental Expenses	26,550.00

On voice vote motion declared carried.

ARTICLE 5-A-9. On a motion offered by Mr. Bamber, duly seconded by Mr. Baker, it was

VOTED: That the following sum be raised by taxation and appropriated for the purpose indicated:

Departmental Expenses	$13,595.00

On voice vote motion declared carried.

ARTICLE 5-A-10. On a motion offered by Mr. Bamber, duly seconded by Mr. Baker, it was

VOTED: That the following sum be raised by taxation and appropriated for the purposes indicated:

Departmental Expenses	$6,360.00
New Equipment	None

On voice vote motion declared carried.

ARTICLE 5-A-11a. On a motion offered by Mr. Bamber, duly seconded by Mr. Baker, it was

VOTED: That the following sum be raised by taxation and appropriated for the purpose indicated:

Zoning Laws	$7,409.00

On voice vote motion declared carried.

ARTICLE 5-A-11b. On a motion offered by Mr. Bamber, duly seconded by Mr. Baker, it was

VOTED: That the following sum be raised by taxation and appropriated for the purposes indicated:

Building By-Law	$250.00

On voice vote motion declared carried.

ARTICLE 5-A-12. On a motion offered by Mr. Bamber, duly seconded by Mr. Baker, it was

VOTED: That the following sums be raised by taxation and appropriated for the purposes indicated:

Salaries	$32,897.84
Longevity Pay	300.00
Departmental Expenses	21,350.00
New Equipment	None

On voice vote motion declared carried.

ARTICLE 5-A-12a. On a motion offered by Mr. Bamber, duly seconded by Mr. Baker, it was

VOTED: That the sum of $18,200.00 be taken from Federal Revenue Sharing funds P.L. 92-512 and appropriated for Maintenance and Repair of Municipal Building.

On voice vote motion declared carried.

ARTICLE 5-A-12e. On a motion offered by Mr. Bamber, duly seconded by Mr. Baker, it was

VOTED: That the sum of $1,000 be raised by taxation and appropriated for maintenance of the Shattuck Building.

On voice vote motion declared carried.

ARTICLE 5-A-13. On a motion offered by Mr. Bamber, duly seconded by Mr. Baker, it was

VOTED: That the sum of $6,500.00 be raised by taxation and appropriated for printing the Annual Town Report.

On voice vote motion declared carried.

ARTICLE 5-A-14. On a motion offered by Mr. Bamber, duly seconded by Mr. Baker, it was

VOTED: That the sum of 194,198.05 be raised by taxation and appropriated for defraying incidental and other necessary expenses not otherwise provided for.

AMENDMENTS: Motion by Mr. Capasso to delete the sum of $150,400 from the motion. On voice vote declared lost.

AMENDMENT: Motion by Mr. Grady that the Selectmen appoint someone in charge of computer — to manage, plan and schedule and costs. On voice vote motion declared lost.

AMENDMENT: Motion by Mr. McKenna to amend by deducting $28,410, making new total of $165,770. On voice vote motion declared lost.

On voice vote motion declared carried as originally submitted by Mr. Bamber.

ARTICLE 5-A-15. On a motion offered by Mr. Bamber, duly seconded by Mr. Baker, it was

VOTED: That the sum of $10,000.00 be raised by taxation and appropriated for expenses of Council on Aging.

On voice vote motion declared carried.

ARTICLE 5-A-16. On a motion offered by Mr. Bamber, duly seconded by Mr. Baker, it was

VOTED: That the following sums be raised by taxation and appropriated for the purposes indicated:

Salaries	$15,003.50
Departmental Expenses	1,973.00
New Equipment	None

On voice vote motion declared carried.

ARTICLE 5-B-1. On a motion offered by Mr. Bamber, duly seconded by Mr. Baker, it was

VOTED: That the following sums be raised by taxation and appropriated for the purposes indicated:

Salaries	$885,394.10
Longevity Pay	6,600.00
Departmental Expenses	73,100.00
of which sum not more than $12,000.00 shall be for New Uniforms	
New Equipment	3,586.00

On voice vote motion declared carried.

ARTICLE 5-B-1a. On a motion offered by Mr. Bamber, duly seconded by Mr. Baker, it was

VOTED: That the sum of $81,900.00 be taken from Federal Revenue Sharing Funds P.L. 92-512 and appropriated for Police Department Salaries.

On voice vote motion declared carried.

ARTICLE 5-B-1c. On a motion offered by Mr. Bamber, duly seconded by Mr. Baker, it was

VOTED: That the sum of $29,000.00 be taken from Federal Revenue Sharing Funds P.L. 92-512 and appropriated for Police Department, New Equipment.

On voice vote motion declared carried.

ARTICLE 5-B-1e. On a motion offered by Mr. Bamber, duly seconded by Mr. Baker, it was

VOTED: That the following sum be raised by taxation and appropriated for the purpose indicated:

Maintenance and Control of Traffic	$9,900.00

On voice vote motion declared carried.

ARTICLE 5-B-2. On a motion to amend offered by Robert C. Capasso, duly seconded by Thomas J. P. Collins, it was

VOTED: That the recommendation of the Finance Commission of $986,788.04 for salaries be amended by deleting the figure of $986,788.04 and substituting therefor the figure of $1,086,788.04.

On voice vote motion to amend declared lost.

ARTICLE 5-B-2. On a motion offered by Mr. Bamber, duly seconded by Mr. Baker, it was

VOTED: That the following sums be raised by taxation and appropriated for the purposes indicated:

Salaries	$986,788.04
Longevity Pay	6,500.00
Departmental Expenses	49,750.00
of which sum not more than $2,000.00 shall be for New Uniforms	
Maintenance of Police and Fire Station	29,803.52
Fire Department New Equipment	3,065.00
Emergency Medical Training	5,000.00

On voice vote motion declared carried.

ARTICLE 5-B-2a. On a motion offered by Mr. Bamber, duly seconded by Mr. Baker, it was

VOTED: That the sum of $81,900.00 be taken from Federal Revenue Sharing Funds P.L. 92-512 and appropriated for Fire Department Salaries.

On voice vote motion declared carried.

Meeting declared adjourned to June 20th.

A True Record.

Attest: BARTLEY W. CONNOLLY
Town Clerk and Accountant

ADJOURNED ANNUAL TOWN MEETING
TOWN OF NORWOOD

Pursuant to the provisions of the by-laws of the town of Norwood, notice is hereby given that at the Annual Town Meeting of the inhabitants of the town of Norwood held on Thursday evening, June 16, 1977 at 8:00 p.m., it was voted that the meeting stand adjourned to meet at 8:00 p.m. on Monday, June 20, 1977 in the Junior High South Auditorium on Washington Street. It was further voted that Article 5-B-3 through Article 18 be laid on the table and acted upon at the adjourned session of this meeting.

BARTLEY W. CONNOLLY
Town Clerk and Accountant

Norwood, Norfolk, ss. June 20, 1977

By virtue of the within notice I have posted the same as directed. Posting was completed Friday, June 17, 1977.

NICHOLAS J. CONNOLLLY, Constable

A True Record.

Attest: BARTLEY W. CONNOLLY
Town Clerk and Accountant

COMMONWEALTH OF MASSACHUSETTS
ADJOURNED ANNUAL TOWN MEETING
(Seal)
TOWN OF NORWOOD

Norfolk, ss. June 20, 1977

In pursuance with the foregoing notice, the inhabitants of the Town of Norwood, and the Town Meeting Members qualified to vote in elections and town affairs, met in the auditorium of the Jr. High School South on Washington Street in said town on Monday, June 20, 1977 at 8:00 o'clock in the afternoon.

The meeting was called to order by the Moderator, William J. Plasko. The notice calling the meeting was read by the Town Clerk and Accountant, Bartley W. Connolly. Tellers being appointed and sworn, the following action was taken on the articles of the foregoing warrant:

ARTICLE 5-B-3. On a motion offered by Mr. Bamber, duly seconded by Mr. Baker, it was

VOTED: That the sum of $6,200.00 be raised by taxation and appropriated for the Maintenance and Extension of the Fire Alarm Systems.

On voice vote motion declared carried.

ARTICLE 5-B-4. On a motion offered by Mr. Bamber, duly seconded by Mr. Baker, it was

VOTED: That the sum of $12,000.00 be raised by taxation and appropriated for Hydrant Service.

On voice vote motion declared carried.

ARTICLE 5-B-5a. b. c. On a motion offered by Mr. Bamber, duly seconded by Mr. Baker, it was

VOTED: That the following sums be raised by taxation and appropriated for the purposes indicated:

Salaries	$35,909.47
Longevity Pay	100.00
Departmental Expenses	2,800.00
New Equipment	50.00

On voice vote motion declared carried.

ARTICLE 5-B-6. On a motion offered by Mr. Bamber, duly seconded by Mr. Baker, it was

VOTED: That the sum of $400.00 be raised by taxation and appropriated for salary of Inspector of Animals.

On voice vote motion declared carried.

ARTICLE 5-B-7. On a motion offered by Mr. Bamber, duly seconded by Mr. Baker, it was

VOTED: That the following sums be raised by taxation and appropriated for the purposes indicated:

Salary	$4,000.00
Departmental Expenses	708.00

On voice vote motion declared carried.

ARTICLE 5-B-8. On a motion offered by Mr. Bamber, duly seconded by Mr. Baker, it was

VOTED: That the following sums be raised by taxation and appropriated for the purposes indicated:

Departmental Expenses	$1,500.00

On voice vote motion declared carried.

ARTICLE 5-B-9. On a motion offered by Mr. Bamber, duly seconded by Mr. Baker, it was

VOTED: That the sum of $10,000.00 be raised by taxation and appropriated for the Care and Planting of Shade Trees and Dutch Elm Disease Control.

On voice vote motion declared carried.

ARTICLE 5-B-10. On a motion offered by Mr. Bamber, duly seconded by Mr. Baker, it was

VOTED: That the following sums be raised by taxation and appropriated for the purposes indicated:

Salaries	$3,500.00
Departmental Expenses	3,340.00

On voice vote motion declared carried.

ARTICLE 5-C-2. On a motion offered by Mr. Bamber, duly seconded by Mr. Baker, it was

VOTED: That the following sums be raised by taxation and appropriated for the purposes indicated:

Maintenance	$6,500.00
Particular Sewers	7,500.00
Sewer Construction	None

On voice vote motion declared carried.

ARTICLE 5-C-3. On a motion offered by Mr. Bamber, duly seconded by Mr. Baker, it was

VOTED: That the sum of $7,840.00 be raised by taxation and appropriated for Drains Maintenance.

On voice vote motion declared carried.

ARTICLE 5-C-4. On a motion offered by Mr. Bamber, duly seconded by Mr. Baker, it was

VOTED: That the sum of $150,000.00 be raised by taxation and appropriated for maintenance of Town Dump.

On voice vote motion declared carried.

ARTICLE 5-C-5. On a motion offered by Mr. Bamber, duly seconded by Mr. Baker, it was

VOTED: That the sum of $4,450.00 be raised by taxation and appropriated for Removal of Ashes and Rubbish.

On voice vote motion declared carried.

ARTICLE 5-D-1. On a motion offered by Mr. Bamber, duly seconded by Mr. Baker, it was

VOTED: That the sum of $69,000.00 be taken from Federal Revenue Sharing Funds P.L. 92-512 and appropriated for Public Works, New Equipment.

On voice vote motion declared carried.

ARTICLE 5D. D-3. D-4. D-5. D-6. On a motion offered by Mr. Bamber, duly seconded by Mr. Baker, it was

VOTED: That the following sums be raised by taxation and appropriated for the purposes indicated:

Garage Maintenance	$33,000.00
Vacations	28,600.00
Pensions	18,000.00
Sick Leave	17,000.00

On voice vote motion declared carried.

ARTICLE 5-D-1 & 2. On a motion offered by Mr. Bamber, duly seconded by Mr. Baker, it was

VOTED: That the following sums be raised by taxation and appropriated for the purposes indicated:

Salaries and Wages	$84,882.07
Longevity Pay	4,300.00
Departmental Expenses	24,855.00
Public Works Overtime	32,000.00

And be it further voted that the sum of $298,022.36 be raised by taxation and the sum of $85,977.64 be transferred from available balances of prior years as listed on the attached sheets and appropriated for Public Works labor.

UNEXPENDED BALANCES OF PRIOR YEARS

1975-76 ACCOUNTS

General Government Incidentals	$ 163.00
General Government Elderly	777.56
Town Clerk and Accountant Incidentals	405.00
Engineers Incidentals	1.15
Finance Commission Incidentals	354.00
Police Uniforms	1,276.27
Maintenance and Control of Traffic	24.00
Fire Incidentals	74.90
Fire Uniforms	48.65
Fire New Equipment	115.00
Maintenance of Fire Alarm	5,000.00
Care of Trees	1,581.78
Moth Suppression	84.00
Health Incidentals	1,689.34
Rubbish Removal Incidentals	187.15
Particular Sewers	577.30
Sewer Maintenance	48.54
Highway Maintenance	260.11
Garage Maintenance and Operations	476.97
Public Works Incidentals	1,117.88
Highway Maintenance Chapter 90	9.20
Veterans Services Incidentals	6,475.12
Repair Guard Rail Chapel Street	820.00
Recreation Incidentals	175.52
Recreation South Norfolk Association	3,255.28
Library Incidentals	220.05
Library Maintenance of Buildings & Grounds	485.26
Light Maintenance and Operations	345.07
Water Maintenance	2,184.62
Cemetery Maintenance	509.61
Insurance	2,170.44
Christmas Decorations	50.80
BiCentenianl Committee	4.83
	30,968.40

1974-75 ACCOUNTS

General Government Elderly	$ 245.83
Town Clerk and Accountant Incidentals	380.00
General Manager Incidentals	16.62
General Manager New Equipment	70.45
Civil Defense	12.50
Police New uniforms	259.08
Maintenance Police and Fire Station	182.79
Fire New Equipment	838.50
Maintenance of Fire Alarms	4,353.46
Care of Trees	300.00

Particular Sewers	30.19
Sewer Maintenance	178.10
Drain Maintenance	1,809.07
Highway Maintenance	531.69
Garage Maintenance and Operations	106.44
Public Works Incidentals	105.82
Highway Maintenance Chapter 90	15.92
Veterans Service Incidentals	5,849.17
Recreation Incidentals	789.75
Playground Maintenance	95.23
Library Incidentals	67.60
Light Maintenance and Operations	45.35
Water Maintenance	500.16
Water Operations	1,630.66
Water House Connections	2,210.34
Water Construction Shaw Street	103.35
Cemetery Maintenance	659.48
Cemetery New Equipment	706.79
BiCentennial Committee	19.48
Christmas Decoration	29.90
Erection Veterans Monument	80.00
	22,223.72

1973-74 ACCOUNTS

Town Clerk and Accountant New Equipment	4,675.19
Planning Board	250.00
Police New Equipment	350.00
Police New Uniforms	745.85
Maintenance and Control of Traffic	460.86
Maintenance Police and Fire Station	319.53
Care of Trees	605.00
Sewer Maintenance	439.39
Snow and Ice Removal	979.31
Garage Maintenance and Operations	355.49
Permanent Sidewalks	140.20
Public Works New Equipment	1,224.56
Veterans Services Incidentals	6,217.62
Park Maintenance	671.94
Playground Improvements	222.50
Playground Maintenance	3,629.68
Library Incidentals	865.97
Light Maintenance and Operations	318.85
Light Administrations	2,892.00
Water Maintenance	2,488.00
Cemetery Maintenance	444.60
Cemetery New Equipment	789.90
Purchase Land 446 Winter Street	130.40

1972 ACCOUNTS

Fire New Equipment	947.33
Permanent Sidewalks	352.35
Library Maintenance of Buildings & Grounds	400.00
Reinstall Civic Lights	1,679.72
	3,379.40

1971 ACCOUNTS

Airport Study Committee	188.56

ARTICLE 5-E-1. 3. 4. 5. On a motion offered by Mr. Fender and seconded by Mr. Baker, it was

VOTED: That the sum of $284,700.00 be raised by taxation and appropriated for the following reasons.

Maintenance and Repairs	$62,200.00
Snow and Ice Removal	100,000.00
Sidewalks	10,000.00
Street Lighting	112,500.00

On voice vote motion declared carried.

ARTICLE 5-E-2. On a motion offered by Mr. Bamber, duly seconded by Mr. Baker, it was

VOTED: That the sum of $150,000.00 be taken from Federal Revenue Sharing Funds P.L. 92-512 and appropriated for Highway Construction.

On voice vote motion declared carried.

ARTICLE 5-F-1a. On a motion offered by Mr. Bamber, duly seconded by Mr. Baker, it was

VOTED: That the sum of $878,846.49 be raised by taxation and appropriated for Schools Administration Salaries.

On voice vote motion declared carried.

ARTICLE 5-F-1b. On a motion offered by Mr. Bamber, duly seconded by Mr. Baker, it was

VOTED: That the sum of $6,901,794.74 be raised by taxation and the sum of $138,966.26 which is the total of available balances for previous years as listed on the attached sheets be transferred from the accounts indicated and appropriated for Schools Instruction Salaries.

UNEXPENDED BALANCES OF PRIOR YEARS
SCHOOL DEPARTMENT

1975-76 ACCOUNTS

School administration Expense	$ 3.78
School Instruction Salaries	65,026.19
School Instruction Supplies and Textbooks	3,207.25
School Custodial Supplies	352.09
School Auxiliary Agency Salaries	402.92
School Auxiliary Agency Incidentals	1,186.43
School Continuing Fees and Services	833.13
Utilities	9,322.68
School Maintenance of Buildings	5,403.94
School Maintenance of Grounds	937.37
School New Equipment Capital Outlay	1,775.80
School Athletic Assoc. Town Funds	24.00
School Lunch Counter Town Funds	1,396.14
	$89,871.72

1974-75 ACCOUNTS

School Administration Expense	$ 25.90
School Instruction Supplies and Textbooks	6,000.29
School Custodial Supplies	638.91
School Auxiliary Agency Incidentals	4,001.55
School Continuing Fees and Services	1,233.52
School Maintenance of Buildings	2,962.13
School Equipment Repairs Replacements	402.23
School Maintenance of Grounds	1,310.88
School New Equipment Capital Outlay	236.35
School Athletic Assoc. Town Funds	55.60
	$16,867.36

1973-74 ACCOUNTS

School Instruction Supplies and Textbooks	$17,347.70
School Custodial Supplies	1,227.07
School Auxiliary Agency Incidentals	3,961.07
School Continuing Fees and Services	502.43
School Maintenance of Buildings	4,334.06
School Equipment Repairs and Replacements	1,204.55
School Maintenance of Grounds	472.35
School New Equipment Capital Outlay	1,225.46
School Lunch Counter Town Funds	2,390.00
	$32,664.69

On voice vote motion declared carried.

ARTICLE 5-F-1c. On a motion offered by Mr. Bamber, duly seconded by Mr. Baker, it was

VOTED: That the following sum be raised by taxation and appropriated for purpose indicated:

Custodial Salaries $681,492.00

On voice vote motion declared carried.

ARTICLE 5-F-1d. On a motion offered by Mr. Bamber, duly seconded by Mr. Baker, it was

VOTED: That the sum of $77,417.00 be raised by taxation and appropriated for salaries, Auxiliary Agencies.

On voice vote motion declared carried.

ARTICLE 5-F-1e. On a motion offered by Mr. Bamber, duly seconded by Mr. Baker, it was

VOTED: That the sum of $119,034.00 be raised by taxation and appropriated for Cafeteria Salaries.

On voice vote motion declared carried.

ARTICLE 5-F-2a. On a motion offered by Mr. Bamber, duly seconded by Mr. Baker, it was

VOTED: That the Sum of $43,600.00 be raised by taxation and appropriated for Schools Administration Expense.

On voice vote motion declared carried.

ARTICLE 5-F-2b. On a motion offered by Mr. Bamber, duly seconded by Mr. Baker, it was

VOTED: That the sum of $200,000.00 be raised by taxation and appropriated for Schools Instruction Supplies and Textbooks.

On voice vote motion declared carried.

ARTICLE 5-F-2c. On a motion offered by Mr. Bamber, duly seconded by Mr. Baker, it was

VOTED: That the sum of $30,000.00 be raised by taxation and appropriated for School Custodial Supplies.

On voice vote motion declared carried.

ARTICLE 5-F-2d. On a motion offered by Mr. Bamber, duly seconded by Mr. Baker, it was

VOTED: That the sum of $35,000.00 be raised by taxation and appropriated for School Auxiliary Agencies.

On voice vote motion declared carried.

ARTICLE 5-F-2e. On a motion offered by Mr. Bamber, duly seconded by Mr. Baker, it was

VOTED: That the sum of $464,500.00 be raised by taxation and appropriated for School Utilities.

On voice vote motion declared carried.

ARTICLE 5-F-2f. On a motion offered by Mr. Bamber, duly seconded by Mr. Baker, it was

VOTED: That the sum of $76,785.00 be raised by taxation and appropriated for Schools Continuing Fees and Services.

On voice vote motion declared carried.

ARTICLE 5-F-2g. On a motion offered by Mr. Bamber, duly seconded by Mr. Baker, it was

VOTED: That the sum of $57,000.00 be raised by taxation and appropriated for Schools Athletic Association Revolving Fund.

On voice vote motion declared carried.

ARTICLE 5-F-2i. On a motion offered by Mr. Bamber, duly seconded by Mr. Baker, it was

VOTED: That the sum of $125,000.00 be raised by taxation and appropriated for Schools for Schools Maintenance of Buildings.

On voice vote motion declared carried.

ARTICLE 5-F-2j. On a motion offered by Mr. Bamber, duly seconded by Mr. Baker, it was

VOTED: That the sum of $20,000.00 be raised by taxation and appropriated for Schools Repairs and Replacements — Equipment and Furnishings.

On voice vote motion declared carried.

ARTICLE 5-F-2k. On an amended motion offered by Mr. Wohler, duly seconded by Joel Hershman, it was

VOTED: That Schools — Maintenance of Grounds be amended by striking the figure $60,600.00 and inserting the figure $80,400.00. The difference of $19,800 to be used to rebuild the High School Tennis Courts.

On voice vote motion declared carried as amended.

ARTICLE 5-F-2L. On a motion offered by Mr. Bamber, duly seconded by Mr. Baker, it was

VOTED: That the sum of $287,760.00 be raised by taxation and appropriated for Schools Transportation.

On voice vote motion carried.

ARTICLE 5-F-2m. On a motion offered by Mr. Bamber, duly seconded by Mr. Baker, it was

VOTED: That the sum of $215,000.00 be raised by taxation and appropriated for Schools Chapter 766 Program.

On voice vote motion declared carried.

ARTICLE 5-F-2n. On a motion offered by Mr. Bamber, duly seconded by Mr. Baker, it was

VOTED: That the sum of $5,000.00 be raised by taxation and appropriated for Schools Music Program.

On voice vote motion declared carried.

ARTICLE 5-F-3. On a motion offered by Mr. Bamber, duly seconded by Mr. Baker, it was

VOTED: That the following sum be raised by taxation and appropriated for the purpose indicated:

New Equipment	$30,000.00

On voice vote motion declared carried.

ARTICLE 5-F-4. On a motion offered by Mr. Bamber, duly seconded by Mr. Baker, it was

VOTED: That the sum of $3,000.00 be raised by taxation and appropriated for Out-of-State Travel.

On voice vote motion declared carried.

ARTICLE 5-G-1. On a motion offered by Mr. Bamber, duly seconded by Mr. Baker, it was

VOTED: That the sum of $8,274,447.70 be taken from the receipts of the Electric Light Department and appropriated for the following purposes:

Personal Services and Payroll Wages	$550,187.70
Operating and Maintenance Expense	59,060.00
Administrative, Customer & General Expense	215,200.00
Depreciation as per Chapter 164 G.L.	350,000.00
Purchase Power	7,100,000.00

On voice vote motion declared carried.

ARTICLE 5-G-2. On a motion offered by Mr. Bamber, duly seconded by Mr. Baker, it was

VOTED: a. That the sum of $64,500.00 be raised by taxation and appropriated for Water Maintenance and Operation.

b. That the sum of $12,000.00 be raised by taxation and appropriated for Water Service Connections.

That the sum of $82,080.46 be transferred from the "Sale of Real Estate Account" and the sum of $41,634.50 be transferred from the "Construction of Pleasant St. Bridge Borrowed" account and appropriated for Water Construction Ellis Well Fields.

On voice vote motion declared carried.

ARTICLE 5-H. On a motion offered by Mr. Bamber, duly seconded by Mr. Baker, it was

VOTED: That the sum of $290,858.03 be raised by taxation and the sum of $1,709.27 be transferred from the funds received for Dog Licenses from Norfolk County and the sum of $11,555.63 be transferred from State Aid for free Public Libraries and appropriated for the following purposes:

Salaries	$208,742.93
Longevity Pay	250.00
Departmental Expense	87,345.00
New Equipment	350.00
Maintenance and Repair of Library	7,435.00

On voice vote motion declared carried.

ARTICLE 5-I-1. On a motion offered by Mr. Bamber, duly seconded by Mr. Baker, it was

VOTED: That the following sums be raised by taxation and appropriated for the purposes indicated:

Departmental Expense	$3,100.00

On voice vote motion declared carried.

ARTICLE 5-I-2. On a motion offered by Mr. Bamber, duly seconded by Mr. Baker, it was

VOTED: That the following sums be raised by taxation and appropriated for the purposes indicated:

Departmental Expense	$52,600.00
Improvement	7,000.00

On voice vote motion declared carried.

ARTICLE 5-I-3. On a motion offered by Mr. Bamber, duly seconded by Mr. Baker, it was

VOTED: That the sum of $205,583.86 be raised by taxation and appropriated for the following purposes:

Salaries	$174,375.86
Longevity Pay	250.00
Departmental Expense	18,300.00
South Norfolk County Association	5,500.00
Handicap & Special Needs	7,158.00

On voice vote motion declared carried.

ARTICLE 5-J-1. On a motion offered by Mr. Bamber, duly seconded by Mr. Baker, it was

VOTED: That the sum of $191,811.73 be raised by taxation and appropriated for the following purposes:

Salaries	$160,786.73
Longevity Pay	750.00
Departmental Expense	30,275.00
New Equipment	None

On voice vote motion declared carried.

ARTICLE 5-J-2. On a motion offered by Mr. Bamber, duly seconded by Mr. Baker, it was

VOTED: That the sum of $7,827.00 be transferred from Cemetery Available Receipts and appropriated for Cemetery Improvement.

On voice vote motion declared carried.

ARTICLE 5-K. On a motion offered by Mr. Bamber, duly seconded by Mr. Baker, it was

VOTED: That the following sums be raised by taxation and appropriated for the purposes indicated:

Salaries	$23,211.40
Longevity Pay	100.00
Departmental Expense	154,450.00
New Equipment	None

On voice vote motion declared carried.

ARTICLE 5-L. On a motion offered by Mr. Bamber, duly seconded by Mr. Baker, it was

VOTED: That the following sums be raised by taxation and appropriated for the purposes indicated:

Accrued Liability	$586,226.00
Expense of Administration	17,053.32

On voice vote motion declared carried.

ARTICLE 5-M. On a motion offered by Mr. Bamber, duly seconded by Mr. Baker, it was

VOTED: That the sum of $1,341,987.50 be raised by taxation and appropriated for the purposes indicated:

Interest Requirements	$416,987.50
Bonds and Notes due in 1977-1978	925,000.00

On voice vote motion declared carried.

ARTICLE 5-N. On a motion offered by Mr. Bamber, duly seconded by Mr. Baker, it was

VOTED: That the sum of $100,418.00 be raised by taxation and appropriated to meet the expense of insurance premiums on town property.

On voice vote motion declared carried.

ARTICLE 5-O. On a motion offered by Mr. Bamber, duly seconded by Mr. Baker, it was

VOTED: That there be raised by taxation and appropriated the sum of $150,000.00 as Reserve Fund for the year 1977-78.

On voice vote motion declared carried.

ARTICLE 5-P. On a motion offred by by Mr. Bamber, duly seconded by Mr. Baker, it was

VOTED: That the sum of $1,000.00 be raised by taxation and appropriated for the following purposes:

Administration Expense	$1,000.00

On voice vote motion declared carried.

ARTICLE 5-Q. On a motion offered by Mr. Bamber, duly seconded by Mr. Baker, it was

VOTED: That the following sums be raised by taxation and appropriated for the purposes indicated:

Expense of Commission to Promote Business and Industry	$1,250.00
Observance of Memorial Day	1,400.00
Observance of Fourth of July	2,000.00
Expense of Christmas Decorations	2,000.00
Carillon Concerts	1,000.00
Expense for Civil Defense	1,000.00
Expense of Conservation Commission	2,000.00
Expense of Permanent Building Construction Committee	1,000.00
Historical Commission	100.00
Norwood Growth Policy Committee	600.00
Capital Outlay Committee	100.00

On voice vote motion declared carried.

ARTICLE 6. On a motion offered by Mr. Bamber, duly seconded by Mr. Baker, it was

VOTED: Indefinite Postponement.

On voice vote motion declared carried.

ARTICLE 7. On a motion offered by Mr. Bamber, duly seconded by Mr. Baker, it was

VOTED: That the Board of Assessaors be and hereby are authorized to apply from free cash in the treasury in offset to the amount appropriated to be raised by taxation for the current fiscal year, the sum of $1,000,000.00, and be it further voted that the sum of $489,000.00 in the Overlay Reserve Account be transferred and used for this purpose.

On voice vote motion declared carried.

ARTICLE 8. On a motion offered by Mr. Bamber, duly seconded by Mr. Baker, it was

VOTED: That the sum of $3,600.00 be raised by taxation and appropriated for the following purposes:

Post 70 American Legion	$720.00
Post 2452 Veterans of Foreign Wars	720.00
Norfolk County Marine Corps League of Norwood	720.00
Chapter 90 Disabled American Veterans	720.00
Amvets 153 of Norwood	720.00

On voice vote motion declared carried.

ARTICLE 9. On a motion offered by Mr. Bamber, duly seconded by Mr. Baker, it was

VOTED: That the sum of $9,000.00 be raised by taxation and appropriated to meet the cost of Chapter 90, Highway Maintenance.

On voice vote motion declared carried.

ARTICLE 10. On a motion offered by Mr. Bamber, duly seconded by Mr. Baker, it was

VOTED: That the following sums of money totaling $242,072.21 be transferred from balances remaining in appropriations of prior years for Highway Construction Chapter 90 and appropriated for construction of University Avenue extension.

1975-76	— $45,800.00	1971	— $6,650.32
1974-75	— 45,793.00	1970	— 3,853.66
1973-74	— 88,764.32	1968	— 5,983.14
1972	— 45,227.77		

On voice vote motion declared carried.

ARTICLE 11. On a motion offered by Mr. Bamber, duly seconded by Mr. Baker, it was

VOTED: That the sum of $55,000.00 be raised by taxation and appropriated for the purpose of maintaining the insurance fund to pay Workmen's Compensation.

On voice vote motion declared carried.

ARTICLE 12. On a motion offered by Mr. Bamber, duly seconded by Mr. Baker, it was

VOTED: That the sum of $475,000.00 be raised by taxation and appropriated for the purpose of paying part of the premiums for group life insurance, accident, hospitalization, medical and surgical insurance for certain employees and their dependents under the provisions of General Laws, Chapter 32B.

On voice vote motion declared carried.

ARTICLE 13. On a motion offered by Mr. Bamber, duly seconded by Mr. Baker, it was

VOTED: That the sum of $100,000.00 be raised by taxation and appropriated for the Stabilization Fund.

On voice vote motion declared carried.

ARTICLE 14. On a motion offered by Mr. Bamber, duly seconded by Mr. Baker, it was

VOTED: That the sum of $500.00 be raised by taxation and appropriated for the payment of hospital, medical and surgical expenses of retired firemen and policemen as provided in General Laws, Chapter 41, Section 100B.

On voice vote motion declared carried.

ARTICLE 15. On a motion offered by Mr. Bamber, duly seconded by Mr. Baker, it was

VOTED: That the sum of $340,211.00 be raised by taxation and appropriated to meet the capital and operating costs in connection with the Blue Hills Regional High School assessed to the Town for the current year.

On voice vote motion declared carried.

ARTICLE 16. On a motion offered by Mr. Usevich, duly seconded by Mr. Wall, it was

VOTED: That the Board of Selectmen are hereby authorized and directed to accept and enter into contracts for the expenditure of any funds allotted by the Commonwealth of Massachusetts and/or the County of Norfolk for the construction, reconstruction and improvement of public roads under the provisions of Section 34 of Chapter 90 of the General Laws, Ter. E., and acts in amendment thereof and in addition thereto.

On voice vote motion declared carried.

ARTICLE 17. On a motion offered by Mr. Bamber, duly seconded by Mr. Baker, it was

VOTED: That the Town raise by taxation and appropriate the sum of $54,800.00 for town funds which is a combining of Chapter 90 Construction in the amount of $45,800.00 to be used in conjunction with and in addition to any funds alloted by the Commonwealth and/or County for the construction, reconstruction and improvement of roads under the provisions of General Laws, Ter. Ed., and acts in amendment thereof and in addition thereto, including but not limited to funds available under Chapter 765 of the Acts of 1972 Chapter 1140 of the Acts of 1973 and Chapter 825 of the Acts of 1974.

On voice vote motion declared carried.

ARTICLE 18. On a motion offered by Mr. Usevich, duly seconded by Mr. Wall, it was

VOTED: That the Town authorize and direct the Board of Selectmen to enter into contract with the Massachusetts Department of Public Works and the Norfolk County Commissioners and be it further voted that they are authorized and directed to expend funds made available for the construction, reconstruction and improvement of public ways.

On voice vote motion declared.

The business of the meeting being completed, meeting declared adjourned at 10:05 p.m.

A True Record.

Attest: BARTLEY W. CONNOLLY
Town Clerk and Accountant

COMMONWEALTH OF MASSACHUSETTS
SPECIAL TOWN MEETING WARRANT
(Seal)
TOWN OF NORWOOD

Norfolk, ss.

To either of the Constables in the Town of Norwood in said County, Greetings:

In the name of the Commonwealth of Massachusetts, you are hereby required to notify and warn the inhabitants of the Town of Norwood qualified as the law requires to vote in town affairs to meet in the auditorium of the Junior High School South on Washington Street in said town on Thursday, June 23, 1977 at 8:00 o'clock in the afternoon, to notify and warn the Town Meeting members to meet and act at said time and place on the following articles, namely:

ARTICLE 1. To see if the Town will vote to abandon all rights and interests for highway purposes but retaining all rights of easements for public utilities in a parcel of land formerly acquired for highway purposes and being that portion of Winter Street lying between the easterly side line of Washington Street and the extension of the westerly side line of Linden Street in Norwood for the purposes of the proposed Norwood Hospital expansion, provided, however that rights of reversion shall be retained by said Town, in the event that said parcel of land shall no longer be required for the purpose for which it shall be abandoned, and further to see if the Town will vote to authorize and direct the Selectmen to prepare and execute the instrument of abandonment and cause it to be recorded, or take any other action in the matter.

ARTICLE 2. To see if the town will vote to amend the existing Zoning Map of the Town of Norwood with regard to the following:

To amend the existing Zoning Map by altering the district boundaries with respect to that portion of the present Single Residence 2 (S2) Zone, namely, that area bounded as follows:

Beginning at a point, said point being on the centerline of Fisher Street and being the Northeasterly corner of the Locus, thence running S15-56-00E; 262.02 feet; thence running S20-11-00E, 233.94 feet; thence turning and running S59-39-00W, 314.40 feet; thence running S67-31-30W, 33.23 feet; the last two courses being parallel and 25.00 feet south of the Northerly sideline of Walpole Street, thence turning and running N29-08-48W, 148.38 feet; thence running N19-19-40W, 433.59 feet; thence turning and running N74-04-00E, 379.77 feet to the point of beginning. Being bounded on the West, North and East by single residence 2 (S2) Zone and the South by General Residence (G) Zone.

By withdrawing said portion from Single Residence 2 (S2) Zone and establishing same as Local Business (LB) Zone.

(On petition of Missionary Servants of the Most Blessed Trinity.)

And you are directed to serve this warrant by posting attested copies thereof in ten public places in this town fourteen days at least before the time and day of said meeting. Hereof fail not and make due return of this warrant with your doings thereon to the Selectmen on or before the day and time of said meeting.

Given under our hands at Norwood this 7th day of June A.D., 1977.

GEORGE S. USEVICH
MARTIN J. LYDON
WALTER J. DEMPSEY
JOSEPH W. WALL
Selectmen of Norwood

Norwood, Norfolk, ss. June 9, 1977

By virtue of the within warrant I have posted the same as directed. The posting was completed Thursday, June 9, 1977.

NICHOLAS J. CONNOLLY
Constable, Town of Norwood

A True Copy.

Attest: BARTLEY W. CONNOLLY
Town Clerk and Accountant

SPECIAL TOWN MEETING
TOWN OF NORWOOD
(Seal)
June 23, 1977

Norfolk, ss. Town of Norwood

In pursuance with the foregoing warrant, the inhabitants of the Town of Norwood, and Town Meeting Members qualified to vote in elections and Town affairs met in the auditorium of the Junior High School South on Washington Street in said town on Thursday, June 23, 1977 at 8:00 o'clock in the afternoon.

The meeting was called to order by the Moderator, William Plasko. The warrant calling the meeting was read by the Town Clerk, Bartley W. Connolly. Tellers being appointed and sworn, the following action was taken on the articles of the foregoing warrant:

ARTICLE 1.

REPORT OF THE NORWOOD PLANNING BOARD
WITH REGARD TO THE ABANDONMENT OF WINTER STREET

To the Citizens of the Town of Norwood:

The Norwood Planning Board hereby submits its report regarding the abandonment of Winter Street in Norwood, Massachusetts, between Washington Street and Linden Street in accordance with Massachusetts General Laws, Chapter 41, Section 81 I.

After the request for a report from the Norwood Board of Selectmen, received through the Town Manager, the Board at its meetings of June 6, 1977 and June 13, 1977 received information and opinions from various interested parties. The Board in its deliberations over the subject matter reviewed the advantages and disadvantages, and concludes that the abandonment of Winter Street would not be a detriment to the community if reasonable passage is provided for the pedestrian traffic between Washington Street and Broadway over the abandoned portion

of said Winter Street, assuring that access to future public transportation will not be impeded and still further that the Selectmen are satisfied, upon reviewing the definitive plans of the Norwood Hospital expansion, no reasonable alternative method of the said expansion would allow the street to remain open.

Respectively submitted,

THOMAS F. CAVANAUGH
THOMAS A. RIOLO
FRANCIS WISGIRDA
E. WILLIAM BAMBER
PAUL J. DONOHUE

ARTICLE 1. On a motion offered by George S. Usevich, duly seconded by Joseph W. Wall, it was

MOVED: That in consideration of One ($1.00) dollar and other valuable considerations the town herewith abandons all rights and interests for highway purposes in that portion of Winter Street lying between the easterly side line of Washington Street and the extension of the westerly side line of Linden Street in Norwood being more particularly described as follows:

SOUTHWESTERLY by land now or formerly of the Town of Norwood, as shown on the plan hereinafter referred to, three hundred eighty-eight and 58/100 (388.58) feet.

NORTHWESTERLY by Washington Street, as shown on said plan ninety-one and 67/100 (91.67) feet;

NORTHEASTERLY by land now or formerly of the Norwood Hospital, as shown on said plan, two hundred forty (240.00) feet.

SOUTHEASTERLY by land now or formerly of the Norwood Hospital, as shown on said plan, ten and 02/100 (10.02) feet;

NORTHEASTERLY by land now or formerly of the Norwood Hospital, as shown on said plan, one hundred eighty and 48/100 (180.48) feet; and

SOUTHEASTERLY by Winter Street as shown on said plan, fifty and 79/100 (50.79) feet.

Said parcel is shown on Parcel 1 (To be Abandoned), Area 18,081 s.f. on the plan entitled "Town of Norwood, Mass., Plan Showing the Abandonment of a Portion of Winter Street by R. A. Hamilton, Town Engineer dated June 1, 1977. For title to said parcel see the Relocation of Winter Street from Washington Street to Broadway dated June 1, 1900 recorded with Norfolk Deeds in Book 896, Page 181; the Relocation of Northerly line of Winter Street from Washington Street Westerly for 214.3 ft. recorded with Norfolk Deeds in Book 1373, Page 561; The Order of Taking recorded with Norfolk Deeds in Book 3849, Page 213; and the Declaration of Abandonment of Easement for Highway Purposes recorded with Norfolk Deeds in Book 3849, Page 214.

There are retained however all rights of easements for all public utilities presently existing in said parcel; provided, however, that in the event that said parcel shall no longer be reasonably necessary for hospital purposes then in such event the fee and all other rights and easements shall revert to the Town of Norwood, its successor and assigns. And be it further voted that said title and all other rights and easements shall revert to said Town of Norwood upon the filing of a certificate in the Norfolk County Register of Deeds by the Board of Selectmen or their lawful successors to the effect that said parcel is no longer reasonably necessary for hospital purposes. And be it further voted that the Board of Selectmen are herewith authorized and directed to record a copy of this vote with the Norfolk County Registry of Deeds.

On a motion offered by Mr. Lydon, duly seconded it was

VOTED: To recess for 10 minutes to discuss payment to the Town by the hospital.

On voice vote motion carried.

On a motion offered by Mr. DiFrancia, duly seconded by Mr. Baker, it was

MOVED: To amend the motion that Winter Street not be turned over to the Hospital until the Hospital has received a Certificate of need.

Motion declared lost.

On a motion offered by Mr. DiFrancia, duly seconded by Mr. Wasil, it was

MOVED: That a substitute motion for Indefinite Postponement be voted.

On voice vote motion declared lost.

On a motion offered by George S. Usevich, duly seconded by Joseph W. Wall, it was

MOVED: To amend the motion by deleting One Dollar ($1.00) and substituting Twenty-five Thousand Dollars, and in consideration of the promise of the Norwood Hospital not to construct anything other than a passageway over the present Winter Street layout.

On voice vote motion declared carried.

Vote questioned and on standing vote — Voting Yes, 93; No, 48. Motion declared lost.

Roll call vote passed by Town Meeting Members. Voting Yes, 90; No, 54. Motion declared lost by the Moderator because of lack of 2/3 vote.

Motion was made and seconded to adjourn to Monday, June 27th at 8:00 p.m. Motion voted.

A True Record.

Attest: BARTLEY W. CONNOLLY
Town Clerk and Accountant

ADJOURNED SPECIAL TOWN MEETING
TOWN OF NORWOOD

Pursuant to the provisions of the by-laws of the Town of Norwood notice is hereby given that at the Special Town meeting of the inhabitants of the town of Norwood held on Thursday evening, June 23, 1977 at 8:00 p.m. it was voted that the meeting stand adjourned to meet at 8:00 p.m. on Monday, June 27, 1977 in the Junior High South Auditorium on Washington Street. It was further voted that Article 2 be laid on the table and acted upon at the adjourned session of this meeting.

BARTLEY W. CONNOLLY
Town Clerk and Accountant

Norwood, Norfolk, ss. June 27, 1977

By virtue of the within notice I have posted the same as directed. The posting was completed Friday, June 24, 1977.

NICHOLAS J. CONNOLLY
Constable

A True Copy.

Attest: BARTLEY W. CONNOLLY
Town Clerk and Accountant

ADJOURNED SPECIAL TOWN MEETING
TOWN OF NORWOOD

Norfolk, ss. June 27, 1977

In pursuance with the foregoing notice, the inhabitants of the Town of Norwood, and Town Meeting Members qualified to vote in elections and Town affairs met in the auditorium of the Junior High School South on Washington Street in said town on Monday, June 27, 1977 at 8:00 o'clock in the afternoon.

The meeting was called to order by the Moderator, William Plasko. The notice calling the meeting was read by the Assistant Town Clerk, Lola DiBerto. Tellers being appointed and sworn, the following action was taken on the articles of the foregoing warrant:

ARTICLE 1. On a motion offered by Mr. Wohler, duly seconded by Mr. Clifford, it was

MOVED: That Article 1 be reconsidered.

On voice vote motion declared carried.

ARTICLE 1. On a motion offered by Thomas P. Tully, duly seconded by Mary A. Frederick, it was

MOVED: That Article Two on the Special Town Meeting Warrant be heard before any Motion to Reconsider Article One.

On voice vote motion declared lost.

Article 1. On a motion offered by Mr. Wasil, duly seconded by Mr. Poznick, it was

MOVED: That a Roll Call vote be taken.

On voice vote motion declared lost.

ARTICLE 1. On a motion offered by George S. Usevich, duly seconded by Joseph W. Wall, it was

VOTED: That in consideration of Twenty-five thousand ($25,000.00) dollars and in consideration of the promise of the Norwood Hospital that the only structure will be a connecting corridor on, under, and across the present layout of Winter Street at all levels and other valuable consideraions the town herewith abandons all rights and interests for highway purposes in that portion of Winter Street lying between the easterly side line of Washington Street and the extension of the westerly side line of Linden Street in Norwood being more particularly described as follows:

SOUTHWESTERLY by land now or formerly of the Town of Norwood, as shown on the plan hereinafter referred to, three hundred eighty-eight and 58/100 (388.58) feet.

NORTHWESTERLY by Washington Street, as shown on said plan, ninety-one and 67/100 (91.67) feet;

NORTHEASTERLY by land now or formerly of the Norwood Hospital, as shown on said plan, two hundred forty (240.00) feet;

SOUTHEASTERLY by land now or formerly of the Norwood Hospital, as shown on said plan, ten and 02/100 (10.02) feet;

NORTHEASTERLY by land now or formerly of the Norwood Hospital, as shown on said plan, one hundred eighty and 48/100 (180.48) feet; and

SOUTHEASTERLY by Winter Street as shown on said plan, fifty and 79/100 (50.79) feet.

Said parcel is shown on Parcel 1 (To be Abandoned), Area 18,081 s.f. on the plan entitled "Town of Norwood, Mass., Plan Showing the Abandonment of a Portion of Winter Street by R. A. Hamilton, Town Engineer dated June 1, 1977."

For title to said parcel see the Relocation of Winter Street from Washington Street to Broadway dated June 1, 1900 recorded with Norfolk Deeds in Book 896, Page 181; the Relocation of

Northerly line of Winter Street from Washington Street westerly for 214.3 ft. recorded with Norfolk Deeds in Book 1373, Page 561; The Order of Taking recorded with Norfolk Deeds in Book 3849, Page 213; and the Declaration of Abandonment of Easement for Highway Purposes recorded with Norfolk Deeds in Book 3849, Page 214.

There are retained however all rights of easements for all public utilities presently existing in said parcel; provided, however, that in the event that said parcel shall no longer be reasonably necessary for hospital purposes then in such event the fee and all other rights and easements shall revert to the Town of Norwood, its successor and assigns. And be it further voted that said title and all other rights and easements shall revert to said Town of Norwood upon the filing of a certificate in the Norfolk County Registry of Deeds by the Board of Selectmen or their lawful successors to the effect that said parcel is no longer reasonably necessary for hospital purposes. And be it further voted that the Board of Selectmen are herewith authorized and directed to record a copy of this vote with the Norfolk County Registry of Deeds.

On standing vote, Voting Yes, 119; No, 36. Motion declared carried by the Moderator.

ARTICLE 2.

REPORT OF THE NORWOOD PLANNING BOARD ON AMENDING EXISTING ZONING MAP OF THE TOWN OF NORWOOD

To the Citizens of the Town of Norwood:

The Norwood Planning Board through The Daily Transcript in the issue of June 8 and 15, 1977 gave notice of its intention to hold a public hearing on June 22, 1977 at 8:00 p.m. in the Municipal Building on proposed amendment to the Zoning Map of the Town of Norwood, said hearing as advertised was duly held, notice given in compliance with Chapter 808 of the Acts of 1975, the Planning Board herewith submits its final report and recommendation which is in the following form:

We recommend AMENDMENT to the existing Zoning Map as submitted in the attached motion under Article 2 of the Special Town Meeting of June 23, 1977 for the following reasons:

1. The Board feels that one of the essential purposes of zoning regulations is to stabilize property use. We feel that by rezoning this parcel of land, with the restrictions and covenants which have been imposed, would stabilize the use of the property to protect the residential neighbors and maintain the character of the neighborhood longer than it otherwise would.

2. The Norwood Planning Board believes that the right to acquire property, to own it, and to use it as the owner chooses, so long as no harm is caused to another person, is a natural right. The substantial value of property lies in its use. All property in Norwood is held subject to general regulation (Zoning By-Law) which is necessary to the common good and beneficial welfare.

   Rights of ownership of property are subject to reasonable limitations to prevent them from being injurious to the rights of others. The Board feels that substantial limitations have been met and that the rezoning would be in the public good.
3. Under the conditions which have been imposed upon the locus, it thereby would be the best use of the land.
4. The rezoned locus will be indistinguishable in character from the abutting land.

Respectfully submitted:

PAUL J. DONOHUE
THOMAS A. RIOLO
FRANCIS WISGIRDA
E. WILLIAM BAMBER
Norwood Planning Board

ARTICLE 2. On a motion offered by Thomas A. Riolo, duly seconded by Kenneth Webber, it was

VOTED: To AMEND the existing Zoning Map by altering the district boundaries with respect to that portion of the present Single Residence 2 (S2) Zone, namely that area bounded as follows:

Beginning at a point, said point being the centerline of Fisher Street and being northeasterly corner of the Locus; thence running S15-56-00E, 262.02 feet; thence running S20-11-00E, 233.94 feet; thence turning and running S59-39-00W, 314.40 feet; thence running S67-31-30W, 33.23 feet; the last two courses being parallel and 25.00 feet south of the Northerly sideline of Walpole Street; thence turning and running N29-08-48W, 148.38 feet; thence running N19-19-40W, 433.59 feet; thence turning and running N74-04-00E, 379.77 feet to the point of beginning. Being bounded on the West, North and East by Single Residence 2 (S2) Zone and the South by General Residence (G) Zone.

By withdrawing said portion from Single Residence 2(S2) Zone and establishing same as Local Business (LB) Zone.

On standing vote motion declared lost by the Moderator. Voting Yes, 52; No, 85.

Meeting adjourned.

A True Record. Attest: BARTLEY W. CONNOLLY
Town Clerk and Accountant

In Memoriam

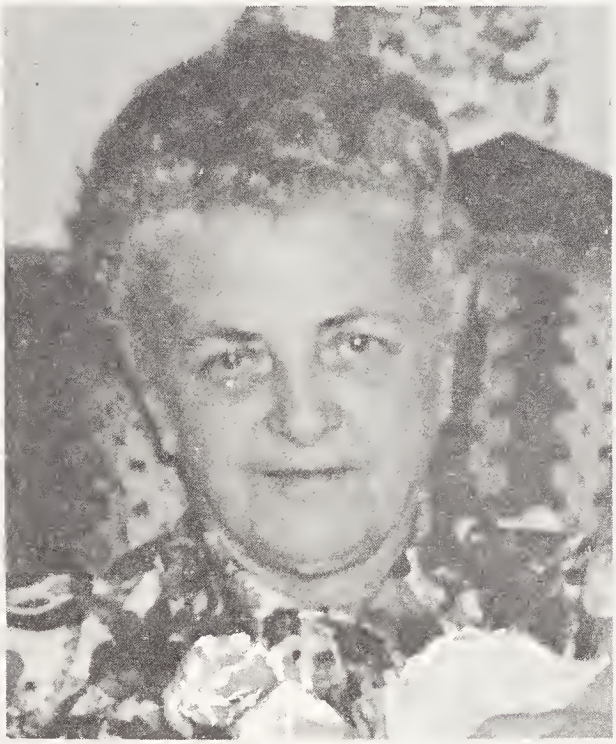

HELEN R. HOUGHTON

February 18, 1977

Helen R. Houghton was appointed Clerk Typist in the office of the Town Clerk and Accountant on February 5, 1968 and worked in that Department until her death on February 18, 1977.

The Town of Norwood expresses its gratitude for her faithful service and extends its sympathy to her family.

VITAL STATISTICS

BIRTHS RECORDED IN THE TOWN OF NORWOOD—1977

Date	Name of Child	Name of Parents
January		
1	Joseph Anthony Caliri	Peter W. and Ann M.
1	Peter James Caliri	Peter W. and Ann M.
1	Robert Scott Johnston	Robert S. and Rose M.
1	Robin Bea Johnston	Robert S. and Rose M.
1	Scott Thomas Laverty	Dennis P. and Donna M.
1	Stacey Ann Rhodes	Arthur A., II and Cynthia E.
1	Kimberly Gail Spivey	Joe and Gail C.
2	Antonetta Marie Fraone	Francesco and Rose Marie
2	Jessamyn Rose Fregeau	Donald J. and Christine M.
2	Donna Anne Seery	Joseph F., Jr. and Mary Lou
3	Michelle Burns	John C., III and Stephanie A.
3	Michael Leonard Gargiulo	Leonard V. and Janet M.
3	Nicole Leigh Geddry	Panl B and Joan M.
3	Timothy Michael Lincoln	George M. and Jean M.
4	Jamie Alice McGrath	James A. and Alice H.
4	Mathew Frederick Nashawaty	Frederick and Donna M.
5	David Michael Layden	Joseph T. and Mary A.
5	Jason William Mussi	Alfred J. and Debra A.
6	Kevin Michael Rondeau	Michael J. and Susan M.
6	Lisa Marie Allen	Robert D. and Paula R.
6	Jason Henry Sogard	John L. and Wendy M.
6	Colleen Marie Fitzgerald	William L. and Ann M.
6	Laurie Anne Westgate	Richard A. and Maureen M.
7	Heather Marie MacKenzie	Richard A. and Susan M.
7	Mathew James MacKenzie	Richard A. and Susan M.
7	Donald James Mercer	James D. and Nancy
8	Scott Patrick Gervais	John T. and Suzanne M.
8	Megan Kathryn Lozier	Clarence E. and Kathleen M.
8	Heather Helen Sokolinska	Julian and Ferdynanda
9	Jodi Marie Bowers	Harry L. and Cynthia A.
9	Kristina Caponigro	Dennis M. and Jane E.
10	Jeffrey Aaron Albano	Carl A. and Janice M.
10	Jason Cady	Robert E. and Georgia
10	John William Teahan	Michael J. and Marguerite T.
11	Janet Lorraine Aquilio	Arthur V. and Janice C.
11	Matthew Joseph Brown	Donald E. and Ann C
11	Kristy Carrio	Stephen and Jacquelyn M.
11	Gary Alan McDonald	David W. and Mary P.
11	Julie Lajoie Drummey	Jeremiah and Julie A.
11	Kimberlee McGrath	Raymond E. and Deborah L.
12	Christopher John Connolly	Daniel J. and Patricia A.
12	Eric James Kenney	James J. and Margaret M.
12	Justin Alan Scott	Melvin A. and Mary K.

1977 BIRTHS — Continued

Date	Name of Child	Name of Parents
January		
12	Julie Anne Steiner	Robert A. and Joan L.
12	Charles William Tsai	Chii-Ell and Su-Fei
13	Rachel Lee Menti	Ronald S. and Janet A.
13	William Matthew Miller	Douglas W. and Mary E.
14	Brian David Brissette	Robert A and Janet E.
14	Christina Marie Clodius	Henry J. and Elena C.
14	Jeremy John Converse	John D., Jr. and Carolyn J.
14	Jamin Kiely Morris	James J., Sr. and Laurel E.
14	Denise Kathleen O'Rourke	Dennis B. and Maureen J.
14	Gretchen Theresa Saegh	Michael G. and Geraldine T.
15	Edward Herman Lemke	Carl H. and Patricia E.
15	Michael Vincent Scarola	Mark A. and Maria T.
16	Samuel Gibbons Costello	David J. and Stephanie M.
16	Bryar Ann Graham	Mark E. and Helen A.
16	Mary Beth Whitmarsh	Daniel R. and Elizabeth A.
17	Michael John Dempsey	John F. and Jayne E.
17	Paul Connell Lorusso	Samuel A. and Judith A.
17	William Charles McEvoy	Mark J. and Kathryn A.
17	Michael Joshua Wall	David B. and Margaret E.
18	Brian Emil Becker	Emil and Sara A.
18	James Michael Carr	Edward J., Jr. and Barbara A.
18	Robert Edward Donahue	Edward K. and Elizabeth A.
19	Kerri Ann Corcoran	George W. and Sandra L.
19	Joseph David Klein	Alan H. and Camille R.
19	Erin Beth Loewen	John J. and Janet K.
19	Kelly Marie Marves	Stephen J. and Donna L.
19	Keith Alexander Masterson	Kenneth A. and Jane E.
19	Anthony Joseph Susi	Joseph R. and Barbara A.
20	Anthony Allen Zachary	Samuel J. and Mary E.
21	William James Gardner, Jr.	William J. Sr., and Jeanne I.
22	Brian Joseph Kiernan	Kevin J. and Judith C.
22	Paul Albert Lonergan	George R. Jr., and Denise J.
23	Michael Joseph Collins	Richard J. and Margaret M.
23	Kevin Sean Donahue	Neal R. and Sharon M.
24	Lora Ann Iula	Paul A. and Nanette
24	Bryan Matthew Ostergren	Eugene F. and Susan M.
24	Tonia Siniscalco	Vincenzo and Alba L.
25	Meredith Ellen Pesta	Gerald S. and Ellen M.
25	Alison Bridget Warren	Royal G. and Kathleen M.
26	Craig Anthony Macchi	Philip H. and Janet R.
26	Andrew William Francis Scott	Thomas J. and Jeanne M.
26	Tara Beth Willis	Donald R. and Merrie J.
26	Scott Dennis Wright	Gerald D. and Theresa M.
27	John Richard Hannaford	Charles and Sandra I.
27	Michael Gerard Scally	Joseph W. Jr., and Helen F.

1977 BIRTHS — Continued

Date	Name of Child	Name of Parents
January		
27	Stacie Lee Thompson	Walter K. and Denise P.
27	Edward Francis Walsh, Jr.	Edward F. Sr., and Stephanie M.
28	David Matthew Fiorito	William G. and Carol A.
28	Brian Andrew Henry	Tidal B Jr., and Mary G.
28	Sondra Jean Hill	Charles B. and Jerylee M.
28	Kelly Ann Holmes	Ronald A. and Valerie L.
29	Jamie Michelle Correia	John E. and Elizabeth J.
30	David Novat Lightbody, Jr.	David N. and Deborah M.
30	Rachel Alison Rivers	George D. and Kristin A.
31	Timothy Ryan Flynn	Timothy R. and Barbara M.
February		
1	Corey Louis Burke	Paul J. and Leslie M.
1	Melissa Anne Ryan	Kevin M. and Donna T.
2	Kathleen Lee Begley	Edmund J. Jr., and Joanne G.
2	Allison Georgianna Brown	Charles W. and Martha E.
2	Amy Marie Hayes	Walter P. and Carol A.
2	Heather Anne LaCivita	Walter P. Jr., and Diane E.
2	Jennifer Marie Moriarty	Kevin M. and Linda A.
2	John Palmer Piekarski	John J. and Kristine E.
2	Venera Maria Principato	Giuseppe and Maria C.
3	Thomas Edward Benedetti, Jr.	Thomas E. and Shirley A.
3	Kyla Jean Conroy	Peter G. and Karen A.
3	Christine Elaine Cunningham	Thomas C. and Patricia E.
3	Michael Thomas Jalkut	Thomas P. and Maryann
3	Brian Bates MacDonald	Arthur and Carol J.
3	Jessica Mary Reagan	Michael G. and Helen E.
4	Melinda Sue Adams	Francis C. and Pattie J.
4	Melissa Louise Adams	Francis C. and Pattie J.
4	Robert Michael Dunton, II	Robert M. and Marilyn G.
5	Jessica Catherine Dooner	Gerard M. and Barbara M.
5	Jill Lynn Novick	Francis P. and Marilyn C.
6	Kerry Dastous Brown	Ronald G. and Darleen
7	Charles Benjamin Harrison	Michael St. and Donna M.
7	Jefferson John Rhoads	Charles L. and Elizabeth A.
7	Tanya Marie Tellum	Thomas A. and Mary C.
8	Joshua David Bilotta	David V. and Faye M.
8	Kelly Ann Chaya	John A. and Marjorie D.
8	Kelly Day Flaman	Terrance E. and Cheryl A.
8	Philip James Shea	Paul A. and Loretta G.
9	Anne Connelley	Thomas E. Jr., and Mary B.
9	Caren Leigh Francione	Emanuel J. and Patricia E.
10	James Robert Callahan	Robert T. and Jacquelyn A.
11	Erin Kate Riley	Paul F. and Barbara
12	Coley O'Toole	John and Helena
12	Julia Patricia Papps	George N. and Patricia F.

1977 BIRTHS — Continued

Date	Name of Child	Name of Parents
February		
13	Nancy Jean Olsson	Stanley J. and Mary E.
13	Katherine Barry Aborn	John J. and Sheila M.
14	Joseph Michael Garland	Russell W. and Linda L.
14	Kathleen Marie McFetridge	Arthur S. Jr., and MaryJane A.
14	Youssef Tanios Rouhana	Tanios Y. and Samira H.
15	Marc Richard Castrechini	Richard A. and Barbara A.
15	Jessica Marie Coates	Michael J. and Rosemary J.
15	Richard Arthur Pugsley, Jr.	Richard A. and Linda Z. E.
15	Brendan Matthew Sharpe	Richard F. and Sally A.
16	Burak Huseyin Alsan	Vedat M. and Gulderen
16	Jill Marie Amicone	John J. and Elizabeth J.
16	Heather Leslie Dossin	Peter R. and Margaret R.
16	Ryan Matthew Murphy	George R. and Christine M.
16	Meghan Elizabeth Feore	John C. and Janet P.
17	David William D'Attanasio	David W. and Helen B.
17	Ethan Benjamin Field	John H. II., and Lynn C.
18	Kathleen Erin Dodd	Robert E. and Judith E.
18	Michelle Leigh Oteri	Charles F. and Donna M.
21	Dominic Wayne Gauthier	Steven M. and Rita E.
21	Edward Francis Harrison	Robert J. and Catherine D.
22	Susan Elizabeth Cummings	John J. and Christine A.
22	Corrina Sara Edwards	Robert W. and Susan J.
22	Andrew John Galante	Paul M. and Rosemary J.
22	Heather Colleen Newell	Peter R. and Michele S.
23	William Carlisle Brett	William J. and Julia M.
23	Brian Patrick Counihan	James P. and Angela
23	Roy Gerard Gillis	Roy G. and Frances L.
23	Kristy Marie Hickox	Stephen and Donna M.
23	Kevin Michael Hurd	Robert E. and Margaret M.
23	Daniel Joseph Riley	William M. and Barbara A.
23	Jakob Scott White	Scott W. and JoLynn E.
25	Michael Christopher Doyle	Michael K. and Patricia A.
25	Brian David Jones	Robert D. and Deborah L.
26	Coreen Lynn Collins	Dennis J. and Carolyn M.
26	Megan Eileen Collins	William P. and Patricia L.
26	Anthony Paul Corey	David C. and Marianne
26	Cheryl Jean Eakin	Randall D. and Lorraine J.
26	Andrew John Innes, III	Andrew J. Jr., and Cheryl A.
26	Christina René Pardy	John E. Jr., and Gisela I.
27	Omar Rexell Canty, III	Omar R. Jr., and Flora M.
27	Melissa Lee Farrington	Wayne S. and Kathleen L.
27	Kimberly Ann Geary	William T. and Virginia A.
27	Laura Marie Jastrem	Richard J. Jr., and Elaine E.
27	Mark Stephen Kantarowski	James A. and Judith F.
27	Matthew James McCue	Raymond A. and Patricia A.

1977 BIRTHS — Continued

Date	Name of Child	Name of Parents
February		
27	Kristin Ellen Swenson	Francis B. Jr., and Linda J.
28	Michael Richard Jaros	Richard E. Jr., and Carol A.
28	Susan Elizabeth Macaione	Domenic P. and Arlene M.
28	Lorilyn Sallee	Joseph D. and Denise M.
March		
1	Tamara Eleanor Riolo	Robert P. and Denise E.
1	Tracey Anne Breen	Daniel J. Jr., and Claire M.
2	Kristen Michelle Carpeno	Ronald J. and Constance C.
2	Andrew James D'Innocenzo	David J. and Katherine
2	Jason Thomas Duff	Thomas M. Jr., and Linda E.
2	Kevin Joseph Hanlon	Joseph M. and Carol J.
2	Russell Brook Juergens	Russell K. and Kathleen G.
2	John Patrick Kraus	David P. and Anne L.
2	Elizabeth Anne Boston	David W. and Jane M.
3	Jill Petrucci	Joseph A. and Joanne M.
4	Jacob Chandler Johnson	David C. and Connie L.
4	Angie Lynn Kelly	Francis C. and Judy J.
4	Steven Lopes Preto	Yoao F. and Cordalia
4	Jeremy Boyd Purdy	Kenneth A. and Kathy-Lynne
5	Cheryl Anne Dziubaniuk	Richard R. and Ruth E.
5	Kristen Kermode Francis	Dana J. and Catherine
5	Kelley Irene MacDonald	Kevin F. and Miriam L.
5	Nicole Neysa Scanlon	Kevin F. and Judith T.
6	Jason Gene McNamara	Gene F. and Catherine M.
6	Kristine Marie O'Brien	Edward J. Jr., and Diane M.
6	Kelly Lynn Rich	Kennethe F. Jr., and Linda J.
6	——— Rodman	Mark and Bonnie A.
7	Gerald Joseph Caroto, Jr.,	Gerald J. and Carol L.
7	Steven Thomas Dean	James P. and Patricia A.
8	Christina Lynn Hogan	Robert E. and Muriel J.
8	Daniel Thomas McCormick	James E. and Virginia A.
8	Matthew Laurence Orent	Marc A. and Susan L.
9	Nikki Anne Cavallaro	Anthony F. and Deborah A.
9	Ann Mary Fraioli	Edward and Karen A.
9	Cynthia Ann Manfredi	Joseph L. and Susan C.
9	Mario Giovanni Marganella	Mario A. and Elia D.
9	Michael Louis Narotski	Harold F. and Lynn A.
10	Melissa Ann Bailey	Frank B. and Carol A.
10	Sara Kathryn Beaverstock	Malcolm C. and Janet K.
10	Robert Francis Savoy	Michael R. and Sally A.
10	Tracy Anne Urquhart	Theodore A. and Anne T.
11	George Joseph Cahill, III	George J. Jr., and Linda K.
11	Andrew James Howard	Allan J. and Kathryn A.
11	Rebecca Elizabeth Pike	Elmer L. Jr., and Frances A.
12	Claire Marie Coyne	John G. Jr., and Regina M.

1977 BIRTHS — Continued

Date	Name of Child	Name of Parents
March		
12	Michael Daniel Dacko	Daniel M. and Marilyn
12	Barry Michael Davies	Roman T. and Sheila E.
12	Robert Thanh Dang Hoang	Con and Thoi T.
12	Heidi Jean Pittman	Rollins W. and Sandra A.
12	Michael Christopher Abril	William F. and Helen
13	Kathryn Mary Hughes	Thomas K. and Mary D.
13	Lisa Marie Joyce	Coleman F. and Ruth A.
14	Justine Ee-Tine Chen	Winston C. H. and Mi-Hong
14	Michael Francis Close	Paul M. and Andrea F.
14	Joseph Michael Fraone, Jr.	Joseph M. Sr., and Anita K.
14	Jonathan David Magadieu	Ronald L. and Jean M.
14	Jonathan Andrew Nones	Francis H. P. and Theresa L.
15	Jennifer Susan Bennison	Raymond E. and Marguerite C.
15	Christopher Joseph Brown	Robert W. and Mary L.
15	Keith Frederic Brown	Frederic J. and Denise E.
15	Jolene Marie Edgar	Frederick P. and Janet L.
15	Timothy Joseph O'Brien	Eugene L. and Joanne L.
15	Michael John Pilz	John and Jo A.
15	Joseph Peter Szafir	Peter J. and Karen A.
15	Georgiana Anagnos	James P. and Judith A.
16	Carolyn Flaherty	Stephen J. and Susan
16	Lisa Lynn Martin	John J. and Brenda G.
16	Robyn Eileen Sheehan	Robert P. and Joyce E.
16	Joseph Patrick Zadrozny	William T. and Kathleen A.
17	Kevin Patrick Callahan	George J. and Diane B.
17	Kristen Marie Gravina	Richard and Mary Ellen
17	Kerry Ann MacDonald	Philip W. and Jean M.
17	Jeremiah Tate Mackie	Jeremiah and Wendy E.
17	Anthony Frank Mazzotta	Frank and Barbara
18	Craig David Branca	Thomas J. and Patricia
18	Brea Aaron Cummings	Clayton D. and Donna M.
18	Danielle Broussard	Arthur W. and Mary P.
18	Holly Ann Palladini	Joseph A. Jr., and Maryanne C.
19	Deborah Melodie Bender	William and Ellen R.
20	Danielle Elizabeth Suess	Douglas P. and Donna M.
21	Elizabeth Marie Gemba	Anthony R. and Ann Marie
21	Erik Kurt Varga	Kurt S. and Diane M.
21	Jared David Perry	John R. Jr., and Susan
22	Michael Jason MacDougall	Daniel A. Jr., and Karen L.
23	Suzanne Leigh Cosgrove	William J. and Ann M.
23	Cristina Marie Ferri	Emidio and Erika
23	Neil Thomas Mahoney	Lawrence J. and Edith J.
23	Ross Michael Patten	James T. and Joyce J.
23	Christine Marie Weir	Paul H. and Michele E.
24	Wendy Michelle Goldsmith	Ronald B. and Lynda

1977 BIRTHS — Continued

Date	Name of Child	Name of Parents
March		
24	Emily Irene Salles	Bernard and Linda I.
24	Kendall Newcomb Strok	Henry M. and Donna C.
25	Adam Lloyd Keeling	Clifford L. and Janis D.
26	Kristen Catherine Stumpo	Silvio and Kathleen M.
27	Julie Ann Brissette	Thomas R. and Teresa E.
27	Terri Ann Groom	Dennis R. and Virginia T.
28	Michael Walter Dabreu	Paul L. and Janet M.
28	Jonathan Joseph Howard	Hiram G. and Ildiko M.
28	Jennifer Elizabeth Leary	Thomas J. and Petrina F.
28	Nichole Marie Madden	Neal B. and Michelle M.
28	Jonathan Barrett Ian O'Meara	Robert A. and Arlene M.
28	Amy Marie Shamp	Alan H. and Katherine A.
28	James Patrick Twiss, II	James P. I. and Julianne
29	Michael Paul Clark	Mason A. and Mary E.
29	Danielle Kathleen Ruddy	John C. Jr., and Linda M.
30	Joseph Raymond Charland, Jr.	Joseph R. and Linda M.
30	Roland Joseph Cossette	Roland S. and Sheila A.
30	Kristen Elizabeth Maloney	John D. and Marianne T.
30	Jamie Lynn Niss	Paul R. and Wanda M.
30	Valerie Christine Niss	Paul R. and Wanda M.
30	James William Pugh	William J. and Kathleen M.
30	Robert Clayton Tryon II	Robert W. and MaryAnn
31	Christopher Daniel Alger	Daniel H. and Jean H.
31	Richard Gerard Brown, III	Richard G. Jr., and Donna L.
31	Paul Michael McCann	Timothy P. and Martha
April		
1	Nicole Marie Boudreau	Willis L. Jr., and Linda A.
1	Margaret Anne Dalton	Kevin P. and Margaret A.
1	Alexis Nicole Degnim	Stephen V. and Brett H.
1	Maureen Ellen Farell	Thomas J. and Ellen N.
1	Craig Michael Kelleher	Timothy P. and Kathleen J.
1	Laura Jean Hajar	Paul K. and Linda
2	Michael Lyndon Byrnes	William H. and Yvonne C.
3	Michele Leigh Allen	Gregory P. and Sherryl A.
3	Erin Lee Cruff	Gregory L. and Dianne M.
4	Margaret Mary Drummey	James J. and Therese L.
4	Cynthia Anne Gibson	Paul F. and Elaine P.
4	Karen Elizabeth Lepri	Ronald M. and Donna L.
4	Amanda Beth Hark	George A. N. and Barbara A.
5	Michael Warren Bowers	William J. Jr., and Ellen C.
5	Michael Ralph Chadsey	Ralph W. Jr., and Suzanne T.
5	Marcus Paul Giannangelo	Vincent and Theresa A.
5	Matthew Robert Kirwin	Robert J., Jr. and Diane L.
5	Sarah Elizabeth Pyne	Charles F. and Mary E.
5	Rebecca Kathleen Splaine	James R. and Evelyn M. A.

1977 BIRTHS — Continued

Date	Name of Child	Name of Parents
April		
5	Daniel Ian Waggenheim	Bernard and Debra R.
6	Joseph Daniel Holland	John F. and Mary T.
6	Jason Adam Murphy	James M. and Eleanor M.
7	Michael Silva	Manuel B. and Joanne
8	Christopher James Crockett	James A. and Audrey P.
8	Frithjof Carl Hansen	Frithjof C. and Theresa V.
8	Michael Scott Sullivan	David L. and Sandra J.
8	Nicole Marie Vaughn	Richard T. and Janice F.
8	Ann Marie Curran	Bartley B. and Philomena B.
9	Bethanie Lynn Gardner	Frank L. and Joanne T.
9	Michael Steven Lull	Norman M. and Patricia A.
9	John Patrick O'Neill, Jr.	John P. and Catherine F.
11	Jacquelynn Diane Hallett	William M. and Karen J.
11	Magdalena Lorenzo	Alvaro and Nancy
11	Larry Scott McLaughlin	Larry P. and Kathleen
11	Jeannette Louise Silva	Joseph Jr., and Mary L.
12	Sean Harold Kelly	Richard J. and Brenda N.
12	Leanna Lynn Norton	William G. and Virginia A.
12	Christy Margaret Publicover	James A. and Margaret H.
12	Paul James Ruotsi	Paul T. and Concetta J.
13	Jonathan Charles Allen	Philip R. and Barbara J.
13	Brian Michael Costello	Joseph P. and Joanne L.
13	Patrick Joseph Costello	Joseph P. and Joanne L.
13	Shanna Marie Denehy	Timothy D. and Karen F.
13	Barbara Alaine Huppe	Alain P. and Diane T.
13	Daniel James Lawes	Douglas A. and Linda M.
13	Jill Marie Noris	James L. and Mary J.
13	William Joseph Ritz, Jr.,	William J. Sr., and Kathleen F.
14	Gregory John Gefteas	John P. and Euthemia J.
14	Christopher George Harvey	George E. Jr., and Rita A.
14	Ryan Lee Melber	Charles E. and Jacalyn M.
15	Samantha Jeanne Brundrett	James H. Jr., and Penny A.
16	Debbie Fruci	Frank and Barbara
16	Scott David Parks	William F. and Lynne S.
16	Sarah Anne Treanor	Edward R. and Christine E.
17	Christine Patricia Black	John E. and Patricia M.
17	Francis Joseph Devine	Francis J. and Conchetta M.
17	Joseph Alan Johnson	Michael W. and Jeanine A.
17	Erin Margaret Kirrane	Thomas A. and Valerie A.
17	Peter Ling-Hung Kung	Hsiang-Cheng and Yung-Hsia
18	Emily Beth Kramer	William N. and Carol D.
18	Glenn Richard Thoren, Jr.	Glenn R. and Evelyn S.
19	Juliann Marie Davis	Gregory J. and Ruth C.
19	Christine Marie Parslow	Joseph G. Sr., and Claire M.
19	John Luke Wood Jr.	John L. and Mary L.

1977 BIRTHS — Continued

Date	Name of Child	Name of Parents
April		
20	Tammy Lynn Hanson	Walter J. and Cheryl A.
20	Melissa Jeannette Marzullo	Guy A. and Judith A.
20	Sivaram Subramanian	Ananth and Savitha D.
21	Kent Christopher Covington, Jr.	Kent C and Jean M.
21	Robert James DiGiampietro	Robert and Joanne L.
21	Michelle Leigh Geary	Donald E. Jr., and Lori A.
21	Kathleen Anne Keating	James M. and Susan D.
21	Scott Michael Molloy	Gerald P. and Beth A.
21	Sandra Jean Murphy	John J. and Mary L.
21	Kristyn Marie Tucker	Ralph S. and Carolyn J.
22	Michael Anthony Cavalieri	Steven F. and Paula F.
22	Michael Kenneth Downey	Kenneth M. and Mary R.
22	Shannon Christine Jamieson	John R. and Janet K.
22	Daniel Eric Levenson	David J. and Meryl L.
23	James Charles Bevilacqua	Ronald and Jean M.
23	Matthew John Brennan	Paul M. and Eileen M.
25	Cindy Mae Hays	Jimmy J. and Shirley M.
25	Matthew John Rodrigues	John F. and Arlene M.
25	Christine Marie Sullivan	Samuel H. and Andrea S.
25	Meredith May Tarbell	Joseph E. and Patricia L.
26	Sara Anne Johnson	Richard P. and Ellen A.
26	Daniel Peter Lyons	Daniel A. Jr., and Donna L.
27	Maura Ann Dudley	Dean L. and Mary E.
27	George Andrew Janson	George A. and Alice K.
27	Christopher Randall Lunn	Richard C. and Karol J.
28	Patricia Ann Piecewicz	Thomas J. and Ann El.
29	Diana Lee Dugan	Francis A. and Michele E.
29	Christine Elizabeth MacDougall	Ronald G. and Ruthann
29	James Arthur Matthew	James A. and Carolyn F.
29	Neil Richard Morris	Edward I. and Arline E.
29	John Sutherland Robertson, III	John S. Jr., and Ruth K.
30	Meegan Lynn Hussey	Richard B. and Margaret A.
May		
1	Jennifer Leigh Donlan	Richard F. and Dorothea M.
1	Melissa Anne Donlan	Richard F. and Dorothea M.
1	Danielle Marie O'Connell	John E. and Cynthia V.
1	Jonathan David Sgaggero	Benito J. and Rebecca K.
2	John Joseph Sorrenti	James J. and Karen H.
3	Marc Dennis Atwood	Dennis F. and Susan E.
3	Jason Thompson Ross	Gordon T. and Marguerite M.
4	Jeffrey John Devine	Richard K. and Catherine M.
4	Kelly Marie Lehane	Kenneth E. and Joan L.
4	Kristie Lee Lehane	Kenneth E. and Joan L.
4	Ryan William Menice	Raymond W. Jr., and Joan G.
4	Renee Lynn Sayce	John W. and Mattie

1977 BIRTHS — Continued

Date	Name of Child	Name of Parents
May		
4	Sean Francis Sprowl	Richard W. and Marie L.
5	Shawna Amelia Boone	Robert L. and Judith M.
5	Angela Catherine Cofran	James E. and Linda J.
5	Joseph Duane Mancinelli	Vincent J. and Marge J.
5	Nicole Lynette St. Gelais	Robert R. and Donna M.
6	Jennifer Lynn Fitch	Fredrick M. and Nancy A.
6	Joseph Mark Lacana	Richard J. and Claire B.
6	Matthew John Petherick	Paul E. and Elaine M.
7	Amy Elizabeth Kelly	Paul H. and Theresa L.
7	Joshua Graham Rose	Joseph H. and Barbara J.
8	Kieran Coleman Joyce	Coleman J. and Nora A.
8	Beth Anne Leonard	Paul S. and Maryanne
8	Edward Charles Snell, Jr.	Edward C. and Dorothy A.
9	Jamie Lee Anderson	David L. and Margaret
9	Ross Ernie Ruggiero	Raymond F. and Ann H.
10	Scott David Capitanio	Mark J. and Patricia A.
10	Samantha Stowell	John S. and Paula
11	Candice Elizabeth Bellany	Joseph T. and Terri M.
11	Kyle Joseph Crandall	Steven L. and Marie L.
11	Timothy Patrick Fennessy	William E. and Kim P.
11	Margaret Ann Haskell	Benjamin B. and Margaret E.
11	Samantha Marie Hutcheon	Robert D. and Barbara J.
11	Stephanie Ann Silvi	David C. and Annette L.
11	Kimberly Marie Wilson	Richard G. and Ann M.
12	Erynne Kim Hottinger	Frederick J. and Judith I.
14	Joanna Marie Drinan	Michael J. and Andrea J.
14	Todd Kirk Gustafson	Steven W. and Paula A.
15	Robert Andrew Stanlaske	Robert Paul and Maryjane G.
16	Amy Jean Johnson	John W. and Marcia J.
16	John Maxwell Riedy	David L. and Charlene M.
16	Douglas Elliott Utorka	David E. and Janet A.
16	Richard Thomas VanTassell	Richard L. and Darlene F.
17	James Michael Burt	Phillip M. and Mary J.
17	Kimberly Ann MacDonald	John Alexander and Joanna L.
17	Elizabeth Anne Swanson	Paul A. and Catherine M.
17	Joey Bob Violett	Kenneth B. and Judith A.
17	Marc Joseph Zepf	Paul J. and Sharon L.
18	Lawrence Douglas Cowell Jr.	Lawrence D. and Susan G.
18	Robert John Howe	Robert B. and Lois M.
19	Alicia Ann Baxter	Lawrence R. and Janet A.
19	Nicole Angela Markham	Brian S. and Frances A.
19	Adam Christopher Migdal	Michael M. and Donna M.
19	Mark Anthony Null, Jr.	Mark A. and Charlene E.
19	Michael Christopher Sheehan	Daniel L. and Christina A.
20	Molly Helen Donohue	Paul J. and Helen R.

1977 BIRTHS — Continued

Date	Name of Child	Name of Parents
May		
20	Leslie Suzanne Schneiweiss	Fred N. and Harriet D.
21	Margaret Mairin Driscoll	Thomas A. and Deborah A.
21	Jessica Lynn Pina	Ralph D. Jr., and Catherine A.
21	Brian Michael Winslow	Michael E. and Gail M.
22	Casey Ann Mahar	Francis G. and Gail M.
23	Erin Colleen Caulfield	John F. III., and Colleen S.
23	Wendy Dolores Conant	Paul N. and Katherine D.
23	Stephen Timothy McDavitt	Stephen J. and Debra L.
23	Susan Carolyn Siewko	Ronald and Julianne M.
24	Laurie Joy Bennett	Ralph G. Jr., and Meredith J.
24	Paul Stewart Caso	William J. and Frances L.
24	Alexander Lider Howard	Jack A. and Leslie K.
24	Megan Meredith Leonard	Kevin P. and Harriet D.
24	Thandi Khetsiwe Hunter Ndlangamandla	Humphrey M. and Gloria A.
24	Michael Christopher O'Driscoll	Michael J. and Cheryl A.
25	James Patrick Burke	Kevin J. and Linda S.
25	Kerry Masterson Clarke	Peter C. and Katherine L.
25	Kerri Janet Dempsey	William P. and Eileen M.
25	Steven Doucette Jr.	Steven and Janet M.
26	James Patrick Flanagan	James and Mary A.
26	Erin Reneé Kane	James B. and Anne C.
26	Holly Jean Lynch	Michael A. and Bridie
27	Jamie Irene Beltis	Paul E. and Judith E.
27	Amy Elizabeth Carroll	Richard P. and Elaine M.
27	Dennis Patrick Cotter	Elwyn G. and Katherine T.
27	Denise Marie Doherty	Arthur P. Jr., and Patricia A.
27	Melissa Lee Porazzo	Samuel M. Jr., and Carole A.
27	Jason Robert Spiegel	Charles T. and Sally A.
27	Jason Zachary Springer	Jonathan M. and Kathryn M.
28	Kerri Anne Goodwin	Robert S. and Deborah A.
28	Martin Keith Murray	Martin W. and Joanne Poulin
28	Louis Frederick Silvestri	Rocco A. and Marcia J.
29	Mark Joseph Caulfield	Michael J. and Sheila A.
29	Donna Marie Cieri	John P. and Elaine R.
30	Robert Jeffrey Parks	Thomas L. and Yvette L.
31	Colleen Dacey	Edward T. and Sheila M.
31	Saed Rachid Michael Farah	Rachid and Georgette
31	Brian Jason Greenwood	Michael J. and Mary J.
31	Jennifer Anne Gustafson	Gunnar P. and Linda R.
31	Patricia Ann McIsaac	Archie J. Jr., and Barbara A.
31	Morgan Genevieve Quigley	William G. and Susan G.
31	Rachel Marie Santospago	Richard G. and Diana L.

1977 BIRTHS — Continued

Date	Name of Child	Name of Parents
June		
1	Jeffrey Putnam Cole	Bradford P. and Sally A.
1	Scott William Conley	Paul F. and Joan E.
1	Neil Daniel Haskell	Donald M. and Diane C.
1	Michael Eric Hulbig	Philip E. and Christine A.
1	Todd John Leonard Lesko	Lawrence J. and Mary Y.
1	Christine Michele Thompson	James M. and Lan T.
1	Jody Hope Weiner	Jerrold M. and Cecile B.
2	Amy Cullen Gobbi	Francis N. Jr., and Joanne E.
2	Kelly Anne Leary	John M. and Sheila M.
2	Kevin James McGee	Kevin T. and Margaret M.
2	Jarrod Newman Weber	Philip R. and Marilyn
2	Catherine Elizabeth Alighieri Jones	Robert J. III and Anna M.
3	Timothy James Coughlin	James W. and Patricia M.
3	Stacy Lyn Frost	John D. and Judylyn
3	Michael Orace Mitchell	Whitney E. Sr., and Karen M.
3	Laura Marie Weir	Joseph E. and Linda L.
4	Stephen Francis Collins	William F. and Anne M.
4	Abigail Reneé Cotton	Robert B. and Pamela M.
4	Marissa Marguerite Cotton	Robert B. and Pamela M.
4	Thomas Richard Moore	Robert D. and Barbara A.
5	Ryan Sean Dunlea	Ralph W. and Kathleen P.
5	William Corsini Holzman	William H. Jr., and Claire G.
5	Michael Nabil Sidhom	Nabil F. and Soheir N.
6	Donna Marie Bokoske	Brian T. and Frances J.
6	Christopher Joseph Kale	Frank G. and Joanne A.
6	Janie Suzanne Law	David S. and Cheryl L.
6	Albert Joseph Prien	Albert P. and Gloria A.
7	Damien John O'Connell	William G. Jr., and Janet E.
7	Jessica Pauline Teague	Paul E. and Mary P.
7	Paige Elizabeth Doherty	Alfred H. and Alice C.
8	Charles Robert Bachand	Robert E. and Karen M.
8	Tammy Lin Barnes	Robert E. Sr., and Linnea L.
9	Christine Mary Harney	Thomas D. and Martha E.
9	Joseph Stephen Mirabile	Stephen J. and Kathleen A.
9	Mark Anthony Pasquino	Michael A. and Diana
9	Corey Paul Sansone	Joseph L. and Evelyn A.
9	Randell Lee Scherer	Steven M. and Yvette D.
9	David Michael Werning	Edward E. and Carrie J.
9	Benita Lee Winn	James A. and Vivien J.
12	Jason Eric Baker	Thomas E. and Susan L.
12	Lauren Genevieve Lasky	Joseph M. and Susan M.
13	Amy Beth Fischer	Wayne C. and Elaine J.
13	Ralph Michael Gasbarro	Ralph S. and Kathleen A.
13	Brian George Lamson	George R. and Judith A.

1977 BIRTHS — Continued

Date	Name of Child	Name of Parents
June		
13	Kathleen Lynn Robertson	James O. D. and Mary
14	Craig Edward Abbatangelo	Dominic P. and Linda
14	David Todd Pasquantonio	Samuel R. and Paula A.
14	David Eugene Stachowiak	Eugene J. and Harriet
15	Christine Marie D'Amato	Paul H. and Beverly A.
15	Michelle Grace Ioannides	Roger and Carol A.
15	Todd Martin Maclay	Kenneth P. and Cathy A.
15	Mark William Saunders	Charles W. and Mary S.
15	Richard Daniel Shea	Richard D. and Carol L.
16	Peter Mark Gavin	Richard T. and Judith A.
17	Rebecca Seton Henry	Mark E. and Victoria A.
17	Brenton James Lennon	John J. and Judith A.
17	Sarah Jean Mattson	John S. and Cynthia J.
18	Shannon Leigh Powers	Robert J. and Patricia A.
20	Douglas Richard Tuhro	Richard H. and Mary L.
21	Peter Alan Clines	Alan F. and Ruth C.
21	Erin Jeannine Newman	Richard D. and Mary J.
23	Richard Scott Barton	Richard C. and Jean
23	Candy Ann Comeau	Joseph E. Jr., and Carol A.
23	Amanda Irene Gordon	Richard A. and Carol B.
23	Steven Matthew Page	Wayne J. and Kathy J.
24	Salvatore Michael Littero, II	Salvatore M. and Margaret A.
24	Rebecca Lynne Rogers	Frederick J. Sr., and Denise A.
24	Andrea Karin Soderstrom	Ronald C. and Leslie A.
25	Julia A. Moore	David R. and Cynthia L. A.
25	Dino John Pacelli	Dominick J. and Mary L.
25	Sheri Nell-Rae Ryan	Peter W. and Diane M.
26	David Michael Belger	James E. and Carol A.
26	William Ralph Belger	James E. and Carol A.
26	Michelle Janine Vibert	Roger T. and Joan M.
27	Joel Crosby	Charles L. III and Paula S.
27	Mark Paul Mangion	Richard O. and Linda M.
27	Sean Andrew Marsters	Lloyd E. and Maureen T.
28	Marikay Diane Foster	Michael J. and Lynda G.
28	Christopher Matthew Paul Metrano	John C. and Beverly L.
28	Joseph Robert Moro	Joseph G. and Elena M.
29	Benjamin Joseph Coyne	Coleman D. and Donna M.
29	Michael Thomas Kennedy	Thomas J. Jr., and Michelle D.
30	Christopher Francis Buckley	Gerald F. and Denise E.
30	Nicholas Henry DeFlaminio	Santine H. and Susan B.
30	Lisa Marie Florest	Eugene C. and MaryAnne
30	Matthew Robert Dailey	Robert T. and Marilyn A.

1977 BIRTHS — Continued

Date	Name of Child	Name of Parents
July		
1	John Paul Clayton	Stephen A. and Christel H.
1	Seth William McDonald	Stephen J. and Robin C.
1	Erin Elizabeth McNamara	William R. and Kathleen R.
1	Daniel Shawn McPartlin	Richard J. and Linda M.
2	Patrick Michael Galvin	Thomas F. and Lois E.
3	Rhett David Williams	Scott D. and Marie E.
4	Richard Carl Barthel	James M. and Loretta A.
4	Allison Marie Campilio	Francis R. and Kathleen M.
4	Matthew Michael Keefe	Michael R. and Linda A.
4	Elizabeth Ann Molloy	Bartholomew P. and Sue A.
4	Sarah Lauretta Molloy	Bartholomew P. and Sue A.
5	Christopher John Padula	Domenic M. Jr., and Linda F.
5	Megan Elizabeth Shuffleton	Robert A. and Jean P.
6	Cynthia Elizabeth Famulari	Richard D. and Elaina S.
6	Michael Francis Haverty	Richard T. and Hildegard
6	Jaclyn McCarthy	Richard J. and Dianne M.
7	Christopher John Chandler	John F. and Margaret E.
7	John Edward Tracey, III	John E. Jr., and Jeanne E.
7	Jennifer Marie Narbut	Thomas E. and Ann R.
8	——— Kobel	Janusz S. and Kerstin I.
9	Shane Vincent Kelley	Vincent G. and Bonnie C.
9	Mark Anthony Orlando	Alfred J., Jr. and Judith M.
10	Brad Roland Begin	Gilles B. and Maureen L.
10	Daniel Joseph Buckley	John P. and Ann Marie P.
10	Brandon Robert Butler	Robert M., Jr. and Elaine D.
10	Robert Thomas Flavin	Robert F., Jr. and Patricia A.
10	Brian Gregory Maitland	Gregory and Susan I.
10	Brian John McGrath	John A. and Linda A.
11	Brian John Houle	John W. and Anne M.
11	Karen Marie Szewczyk	Bruno J. and Regina A.
11	John Herve Genereux	George H. and Carol A.
12	Jason Allan Gillis	Carl L. and Ester
12	Jennifer Amy Gillis	Carl L. and Ester
12	Richard Jason Healy	Robert L. and Ann
12	William Richard MacKinnon	William J. and Carol A.
12	Kristen Mary Maraghy	Lawrence J. and Susan M.
12	Lisa Ann Vecchio	Frank N. and Catherine J.
13	Philip Joseph Allessi	Philip F. and Christine F.
13	Jennifer Lynn Connor	Paul E. and Geraldine A.
13	Ann Marie Greene	Patrick A. and Bridget
13	Aaron Marcy Sells	Arthur M., II and Jean E.
13	Alyssa Danielle Tragash	Joel and Dina S.
13	Stacey Anne Seronick	Peter M. and Loraine H.
14	Robert Joseph DeGirolamo	Joseph and Frances V.
14	Frank Richard Grant	Gerald E. and Lee S.

1977 BIRTHS — Continued

Date	Name of Child	Name of Parents
July		
14	Richard Allan Harding, Jr.	Richard A. and Patricia A.
14	Mark James Marenghi	Mark J. and Shirley A.
14	Alyssa Rachel Merzon	Harold A. and Beverly T.
14	Gayle Marie Topping	Barry W. and Marjory H.
14	Kendra Ann Ryan	Edward P., Jr. and Nancy M.
15	Matthew James Naughton	James M. and Ellen M.
15	Sean Bathgate Walter	Robert B. and Kathleen A.
16	Erin Theresa Mitchell	Robert M. and Lorraine R.
16	Stephen Michael O'Neil	Daniel J. and Deborah C.
18	Robert Michael McLellan	Robert J. and Carolynn M.
18	Matthew Patrick Mulligan	Edward J., Jr. and Pamela J.
18	Tara Marie O'Donnell	Thomas J. and Catherine T.
19	Alexander Richard Bush	David J. and Linda G.
19	Norman Victor Nyquist	Norman A., Jr. and Mary A.
19	Shawn Henry Schiller	John J. and Patricia J.
19	Rachel Gilmore Thomas	George E., III and Patricia A.
20	Heidi Marie Hanlon	Peter J. and Judith A.
21	Melissa Ann Bernard	John H. and Lisa C.
21	Jeffrey David Danner	Paul D. and Janice G.
21	Kevin Thomas Hodgman	Kevin R. and Eileen F.
21	Erica JoAnne Lovell	Michael T. and Charlene C.
21	Jonathan Matthew O'Shea	Gerard J. and Suzanne R.
21	Kristen Lee Vance	Steven C. and Carol A.
21	Alexis Marie Waite	Paul R. and Anne K.
22	Jonathan Clarke Cole	Robert L. and Cynthia C.
22	David Michael Pazniokas	Stephen J. and Kathleen T.
23	Kenneth Joseph Bouzan, Jr.	Kenneth J. and Virginia A.
23	Lindsay Keough Costello	Brian F. and Ann F.
23	Melissa Jean Ryan	Richard R. and Donna M.
23	Jason Micah Sheer	Arthur H. and Barbara A.
24	Elizabeth Sara Gallahue	Michael F. and Ellen L.
24	Elizabeth Marie Peavey	Glen I. A. and Elizabeth A.
25	Alison Paige Katinger	John G. and Lynne M.
26	Shannon Marie Connor	William J. R. and Mary J.
26	Justin Thomas Loonie	Michael F. nd Joanne M.
26	Janel Ann Lortie	Arthur J., Jr. and Judith L.
26	Kathleen Ellen Lovell	Richard J. and Linda J.
26	Ryan Tait Stubits	Stephan J. and Susan L.
27	Amy Judith Riley	Philip W. and Patricia C.
27	Michael James DeLory	Robert R. and Katherine M.
27	Joshua Eaton Howard	Grady J. and Deborah A.
27	Nadia Iessi	Vito and Catherine M.
27	Derek Warren Newman	Mark W. and Karen A.
27	Mark Edward Thomas	Edward and Jeanne F.
27	Liam Shane Tully	William R., Jr. and Paula R.

1977 BIRTHS — Continued

Date	Name of Child	Name of Parents
July		
28	Jill Marie Deegan	Paul R. and Andrea F.
28	David Michael Fitzgerald	Edmond A. and Annie J.
28	Ann Marie Pavia	Louis P., Jr. and Nancy G.
28	Carla Ann Scheer	Achim G. and Karen A.
28	Camille Lynn Whelan	John M. and Robin L.
29	Andrew Corcoran Hannon	Joseph P and Mary K.
30	Joshua Brendan Egan	James W. and Mildred
30	Michael James Hartford	Raymond A. and Joan R.
30	Alfredo Gerard LoPilato	Gerard H. and Louise R.
30	Colleen Elizabeth McDermott	John M. and Patricia A.
30	Andrew Francis Ainsworth	Peter F. and Paula A.
31	Amy Lynn Batchelder	Mark A. and Diane J.
August		
1	Ann Katherine Whitston	Robert F., Sr. and Frances M.
2	Mark Burke Brady	Edward P. and Geraldine C.
2	Amanda Baldwin Curreri	Joseph, Jr. and Linda B.
2	Kimberly Ann Kenefick	Christopher F. and Janice M.
2	Jennifer Mary Panciocco	Robert F. and Patricia M.
2	James Jeffrey Smith	Donald A. and Karen A.
2	Justin Scott Stirling	James S. and Francesca A.
3	Christine Kelly Blethen	Roger W. and Mary M.
3	Karen Michelle Feeney	Valentine and Mary T.
3	Kevin Philip Fritz	Rodney M. and Willena L.
4	Matthew Joseph Ceurvels	Oscar F., Jr. and Margaret M.
5	Carin Margaret Browne	Thomas F. and Kathleen M.
6	Joseph Daly Feitz	Frank J. and Sharon E.
6	Brian Christopher Harper	Raymond A. and Jean M.
6	Michael John Sbardella	John J. and JoAnne S.
7	David Michael Iarocci	David F. and Nancy E.
7	Michael Patrick Laffan	Kevin E. and Kristin J.
8	Jamie Elizabeth Hicks	Robert E. and Lee A.
9	Erin Elizabeth Gaffney	George T., Jr. and Anne K.
9	John Francis Gallagher, III	John F., Jr. and Jeanne M.
9	Jennifer Lynn Huck	Peter T. and Mary E.
10	Bonnie Susan Lynch	Thomas J. and Susan L.
10	Laura McGlynn	David P. and Janet E.
10	Timothy Owen Reilly	Eugene A. and Joan H.
10	Scott Walter Roberts	Robert W. and Darlene J.
11	Jennifer Robin Davis	Stephen A. and Beverly A.
11	Christopher David Logan	David W. and Margaret P.
11	Stephen Andrew Nangle	Francis A. and Mary Jane
11	Kenneth James Rosbach	Francis J., VI and Edna L.
11	Michelle Mary Thurber	William J. and Linda A.
12	Stacey Melodie Lantz	Fred and Roseann L.
12	Mark David Letourneau	Daniel P. and Eleanor J.

1977 BIRTHS — Continued

Date	Name of Child	Name of Parents
August		
12	Jonathan Peter Taggart	Victor U. and Martha L.
13	Jennifer Mary Campagna	Nicholas A., Jr. and Barbara G.
13	Paul Andrew Hourihan	Paul F. and Andrea L.
13	Scott Lee Rosenburg	Barry L. and Donna S.
14	Julie Anne Wessinger	Hall B., Jr. and Elizabeth M.
15	Daniel Anthony Arias	Antonio F. and Denise E.
15	Alison Lee Bellan	Robert H. and Ann M.
15	Gabriel Lima Povoa	Francisco V. and Ana Maria L.
15	Rebecca Jayne Taraski	Theodore F., Jr. and Jayne E.
16	Andrew James Cushman	James R. and Dorothy I.
16	Adrienne Marie Giovaniello	Ralph F. and Debra J.
16	Nathan Dravo Matthews	Frank D. and Bonnie K.
16	Eva Theresa Ray	Albert M. and Donna J.
16	Giacamo Serratore	Giuseppe and Giovanna
17	Melissa Ann Alford	William R. and Sherrie S.
17	Keith William Buckley	William J. and Denise A.
17	Nora Elena Curran	John T. and Linda T.
17	Edward William Gotovich	Stephan E. and Beverly A.
17	Erin Colleen Smith	Frank P. and Elizabeth F.
17	Jonathan David Small	William C. and Linda S.
18	Alex William Bering	John T. and Debra A.
18	John Michael Robert Cardaci	Paul S. and Mary E.
18	David Moses	Joel and Margaret A.
18	Jesse Moses	Joel and Margaret A.
18	Jeffrey John Pritchard	John J. and Kathleen
18	Matthew David Spencer	David B. and Janis M.
19	Ryan Paul Pinette	Robert P., Jr. and Diane L.
19	George Raymond Ira Tower	Gerald E., Sr. and Florence L.
19	Mackenzie St. John Young	Christopher G. and Karen
19	John Joseph O'Day, III	John J. and Mary-Jo A.
20	Kerri Anne Grogan	James E. and Christine A.
21	Heather Jane Hassey	Gerald T. and Jane A.
21	Thomas Paul McGovern	Robert F. and Mary A.
22	Heather Marie Cooley	Donald H. and Janice M.
22	David Peter Crisafi	Joseph A. and Charlene P.
22	John Henry Flood, III	Daniel J., Jr. and Anne C.
23	Daniel Sean McEttrick	Kenneth J. and Patricia A.
23	Robin Ann Naughton	John J., Jr. and Karen A.
23	Talia Taylor Signorelli	Michael E., Jr. and Marilyn J.
23	Daniel Omar Tarifi	Mohamed H. and Sylvia R.
23	Michael Richard Teague	Richard W. and Carol A.
24	David William Beal	Donald and Cheryl E. L.
24	Laura Elizabeth Burns	Gary J. and Cynthia J.
24	Laura Anne Carreiro	Charles P. and Arlene J.
24	Mary Lillian Ciulla	Bruce E. and Kathleen M.

1977 BIRTHS — Continued

Date	Name of Child	Name of Parents
August		
24	David Aaron Maffei	Kenneth M. and Anne E.
24	Andrea Leigh Restaino	Louis D. and Diane M.
24	Carolyn Cashman Wiggin	Edward F. and Kathleen A.
25	Dominic Bartucca	Guiseppe and Victoria
25	Jeffrey Dana Burton	Gary F. and Helen
25	Juile Kathleen Dion	Robert G. and Kathleen
25	Kenneth Phillip Genatossio	Phillip A. and Grace M.
25	Aaron William Johnson	Robert H. and Linda R.
25	Patricia Ann Leahy	Joseph F. and Catherine F.
26	Kellie Ann McFaddin	Robert L. and Donna M.
26	Beth Jean Watts	Clifford B. and Mary A.
27	Sean Michael Berte	Samuel J. and Ann L.
27	Jennifer Ann Walls	Ronald A. and Linda D.
28	Karen Marie Barbuto	Francis A. and Donna P.
28	Shannon Mullins	Robert G. and Maureen A.
28	Jennifer Alice Scrivani	Michael L. and Joanne M.
29	Kevin Michael Betts	Michael W. and Judith C.
29	Brian Gary Bresnahan	Gary E. and Kathleen A.
29	Christopher Francis Conrad	Carlton T. and Margaret A.
29	Richard John Dickinson	Roger H., Sr. and Mary M.
29	Adam Michael Opila	George and Eugenia
29	Paul Joseph Rockwood	James M. and Patricia M.
30	Ian Patrick McCarty	Paul D. and Shauna L.
30	Brian King Walker	Lawrence A. and Susan E.
31	Christopher David Malone	Michael J. and Patricia N.
31	Laura Brooke Sheehan	Mark S. and Debra F.
31	John Nevin Staley	Ronald L. and Nina M.
31	William Robert Hasenfus, Jr.	William R. and Anne M.
31	David Michael Breen	Michael F. and Kathleen A.
September		
1	Stacey Lee Beaudreau	Gary A. and Camille F.
1	Karen Elizabeth Froio	Joseph J. and Kathleen M.
1	Stephen Joseph Nashawaty	Albert E. and Donna M.
2	Melanie Lee Mammoli	John M. and Robin C.
2	John Joseph O'Neil	John S. and Ann M.
2	Scott Jeffrey Mitchell	David A. and Mary L.
3	Kate Susanne Maini	Peter S. and Lorraine A.
3	Kevin Andrew Roach	James R. and Karen A.
3	Anthony Barachel Silva	Oswald A. and Carol A.
5	Steven James Wood	James D. and Barbara A.
6	Louis Joseph Columbo, III	Louis J., Jr. and Debra A.
6	Steven Michael Lipkind	Albert E. and Eileen M.
7	Catherine Rose Dacey	John J., Jr. and Louise
7	Kathy Mae Quinn	Peter J. and Mary A.
7	Daryl Ann Roccaforte	Joseph A. and Elaine A.

1977 BIRTHS — Continued

Date	Name of Child	Name of Parents
September		
8	Jennifer Joyce Antonetti	George J. and Mary E.
8	Brian Paul Greto	Paul V. and Gail M.
8	Sean Michael McDonough	Thomas M. and Irene B.
8	Warren Wright, Jr.	Warren and Deborah E.
8	Stephanie Ann Roth	Francis T. and Ann M.
9	Siobhan Martin Cahill	Martin B. and Kathleen L.
9	Kelly Ann Fitzpatrick	John E. and Sandra M.
10	Daniel James Gavin	John V. and Patricia A.
10	Julie Ann O'Hara	William J. and Anne L.
10	Elizabeth Ann Porfert	Frederic N. and Diane S.
11	Marybeth Carlow	Paul C. and Margaret M.
11	Lisa Marie Maloof	George J. and Susan A.
12	Leigh Alden Baker	Thomas J. and Lorna M.
12	George Elliot Bullukian	George and Deborah A.
12	Terri Jean Carter	Gary D. and Cheryl J.
12	Richard Tynan King	David A. and Elizabeth A.
12	Charles Edward Snow	Roy A. and Gloria M.
12	Travis Stevens	Wayne K. and Holly A.
12	Julie Anne Todaro	Frank M. and Anne E.
13	Stacy Marie Theodorakis	Andrew A. and Norma J.
14	Scott Jay Bearon	Sidney L. and Nancy D.
14	Emily Claire Copeland	Lawrence D., II and Claire F.
14	Deirdre Kathleen Dunn	Philip M. and Margaret M.
14	Amanda Kate Eklund	Karl E. and Elizabeth E.
14	Derek Steven Fields	Steven R. and Ruth A.
14	Kimberly Colette Morin	Armand G., Jr. and Janet R.
14	Keli Ann Gates	Stephen H. and Kathleen A.
15	Carissa Marie Langille	Anthony F. and Joanne A.
15	Patricia Ann O'Rourke	James B. and Virginia M.
16	James Michael Feeney	Joseph F. and Kathleen M.
16	Amy Marie Patterson	Leighton J. and Ruth M.
16	Adam Jason Wagner	Kenneth R. and Donna L.
16	Nicholas Ralph McKnight Coplowe	David R. M. and Gillian A.
17	Catherine Elizabeth Fulginiti	Paul D. and Miriam L.
17	Laurie Kate Rivard	Wayne C. and Katherine
19	Jessica Marie Dundulis	Frank and Patricia E.
19	Matthew Robert Flynn	Joseph M. and Donna J.
19	Thomas Lincoln Frye	Robert H., Jr. and Lorraine A.
19	Donald Edwin Hixson, III	Donald E., II and Theresa J.
19	Michael Anthony Smith	John H. and Linda M.
19	Richard Alexander Smith	John H. and Linda M.
19	Jason Mark Williams	Mark R. and Denise J.
20	Sean Thomas Finnerty	Thomas and Ann T.

1977 BIRTHS — Continued

Date	Name of Child	Name of Parents
September		
20	Paul Francis McNeice	Francis M. and Ellen M.
20	Jerri-Lee Mary O'Donnell	Daniel L., Jr. and Janice M.
21	Lisa Ann Albrecht	Paul R. and Joan M.
21	Michael Anthony Carita	Anthony J. and Carol A.
21	Mystique Autumn Martin	Walter J. and Barbara A.
21	Matthew Robert Wheeler	Robert A. and Nancy A.
21	Sean Patrick Feeney	Martin W. and Constance A.
22	Kevin Michael Crowell	Gary T. and Rita A.
22	Jason Edward Desautel	Henry J. and Pamela M.
22	Leslie Jeanne Keith	Paul M. and Nancy J.
22	Kathryn Ann Morgan	Reginald L. and Catherine R.
22	Stephanie Joan Morrill	Eldon F., Jr. and Maria
22	Matthew Stephen Rogers	Walter B. and Ann K.
23	William Prescott Golding, Jr.	William P. and Elizabeth A.
23	Kimberly Ann Madden	James K. and Carol A.
23	Melissa Ann Montesano	Paul P. and Carolyn J.
23	Theresa Marie Hoy	Henry Jr. and Paula F.
24	Debra Rose Coletti	Daniel J. and Lynn M.
25	Leah Beth Jacobs	Malvin S. and Sharon M.
27	Crystal Marie Everson	Wayne R. and Dianne M.
27	Paul Andrew Hayes	Paul A. and Susan E.
28	Alyssa Baker	Zane F. and Andrea E.
28	Gregory John Burt	Wilbur F., III and Mary A.
28	Heather Jean Drake	Roger H. and Barbara A.
28	Tammy Lynn Dumaine	Frederick C. and Sheila H.
28	Monica Lee McTighe	John M. and Janice M.
28	Casey Warren Sawyer	Michael G. and Jane A.
29	Mark Eric Johnson	Leon J. and Mary R.
30	Jennifer Lynn Coville	Charles F. and Pamela S.
30	Jeffrey John Sherrick	Michael J. and Dorothy J.
October		
1	Stacey Marie Driscoll	Thomas J. and Nancy M.
1	Christine Edith Riley	William J. and Maryellen
1	Sarah Christine Johnson	David C. and Caroline E.
1	Mikaela Wolfe Deery	Brian E. and Sharron M.
2	James Michael Potts	Richard D. and Anita M.
2	Stephen John Riley	Michael D. and Mary E.
3	Suzanne Melinda Stonis	Anthony J. and Martha P.
3	Erica Lynn Hesch	Stewart H. and Sherry F.
4	Jeremiah Joseph Anufrom	Raymond J. and Marilyn J.
4	Michael James Littlefield	James A. and Denise A.
4	Mark Edward Dumas	Cyril P. and Katherine M.
4	Gennaro Tocci	Robert C. and Marie T.
5	Stacey Lynn Anderson	William E. and Kathleen A.

1977 BIRTHS — Continued

Date	Name of Child	Name of Parents
October		
5	Michelle Baril	Daniel P. and Helen M.
5	Lisa Jeanne White	Edward H. and Nancy M.
6	Gillian Eva Barnes	George H., Jr. and Jane A.
6	Brian Anthony Marsh	James A. and Mary A.
7	Cory Fischer	Danny R. and Lynne A.
7	Jonathan Edward Harvey	James H., Jr. and Janice A.
7	Lisa Howey	Mark F. and Frances M.
7	Michael Robert Johnson	Richard A. and Eileen L.
8	Robert Michael Correia	Robert M. and Helen A.
8	Elizabeth Catherine Ryan	Thomas R. and Kathleen
9	Seth Dwyer Hossfield	George L., III and Lorraine D.
9	Christopher James McLean	Charles J. and Mary A.
11	Michelle Jeanne David	John J. and Rita H.
11	Matthew Vincent Kohlbecker	Robert L. and Nancy J.
12	Pauline Gill DeLuca	Thomas M. and Dolores A.
12	Keith Andrew Eppich	Frank G., Jr. and Mary E.
12	Corey Daniel Kelter	James J. and Deanna D.
12	Linda Ann Martin	Robert A., Jr. and Marie P.
12	Karen Marie Piccirilli	John J. and Irene
12	Lisa Marie Studley	Russell B., Jr. and Arlene C.
13	Kerri Leigh Devonald	Frank J. and Christina
13	Cara Marie Lang	Gerry R. and Patryce M.
13	Richard Alan Lee	Steven L. and Mary A.
13	Gregory Ryder Shade	Wayne R. and Margaret E.
13	Matthew Leroy Shade	Wayne R. and Margaret E.
14	Steven Robert Caskey	Ronald D. and Patricia A.
14	Kevin Griffin Cleveland	Cornelius C. and Louise M.
14	Allison Janet Posner	Arthur H. and Elaine N.
15	Julie Elizabeth Christianson	Ronald R., Jr. and Barbara J.
15	Jake Karlson Pease	Karl R. and Jacklyn M.
16	Omar Bassam Shalhoub	Bassam E. and Ferial F.
17	Matthew James Abate	Andrew J. and Deborah J.
17	Brenda Elaine Minskey	Gerald W. and Marcia E.
18	Jessica Sue Colassi	Alfred J., Jr. and Marci F.
18	Richard Nelson Donahue	Richard K., Jr. and Mary Ellen
19	John Robert Cameron	Robert J. and Maureen D.
19	Judy Anne MacDonald	Lawrence and Maryellen
19	Jodi Lee Robinson	John F. and Ruth C.
20	Andrea Cusack	Michael E. and Suzanne C.
20	Jill Lois Lynch	John L. and Irene M.
20	Andrew Brian MacWilliams	Michael L. and Deborah M.
20	Tanya Marie Phillips	Allan L. and Patricia A.
20	Nicholas Peter Starusky	Thomas J. and Beverly J.
21	Nancy Ellen McCusker	Francis X. and Maureen N.

1977 BIRTHS — Continued

Date	Name of Child	Name of Parents
October		
21	Elizabeth Marie Bergeron	Michal F. and Ellen K.
21	Joshua John Provost	John V. and Gina
22	Lauren Campisano	James R. and Susan M.
22	Timothy James Giblin	James T. and Beverly A.
22	Shauna Rae Harrigan	Robert D. and Teryl A.
22	Edward Francis St. George	Edward B., III and Diane M.
22	Daniel Warchol	Frederick A., Jr. and Karen
23	Marie Nicole Brambilla	Richard J., Jr. and Barbara M.
23	Kirsten Amy Hillberg	Richard J. and Paula J.
24	Stephen Carrio, Jr.	Stephen and Jaquelyn M.
24	Nicole Gena Cohen	Barry J. and Virginia A.
24	Jared Pratt Richmond	Arthur P. and Carol A.
25	Matthew Robert Dickie	Robert H. and Diane P.
25	Jennifer Lee Dion	Richard J. and Donna M.
25	Lawrence Roderick Laverdure, III	Lawrence R., Jr. and Leslie A.
25	Carrie Elizabeth Thurber	David E. and Mary Elaine
26	Matthew Lawrence Rainville	Lawrence E. and Honora E.
26	Nicole Kathryn Welby	Richard J. and Kathryn L.
27	Coreen Elizabeth Cook	Lloyd J. and Sue Ann
27	Daniel Michael Page	Thomas J. and Susan L.
27	Barbara Jean Toole	Charles M., Jr. and Pauline M.
28	Kelly Jean McDuff	Michael E. and Deborah J.
28	Jason Burdett Minor	Roy L. and Karen D.
28	Melissa Kate Nelson	Kenneth B. and Elizabeth M.
29	Kimberly Dawn Ellis	Alan L. and Maxine T.
29	Melissa Erin Krieff	Robert D. and Nanci S.
29	Cory Jason Bycer	Harry G. and Susan L.
30	Stephen Panciocco	Peter M. and Veronica M.
31	Jennifer Jean Alden	Richard E. and Theresa R.
31	Matthew Charles Fuccillo	Carmine R. and Donna F.
31	Michael Peter Gill	Michael P. and Kathleen B.
31	Kevin Michael Griffin	Kenneth L. and Mary M.
31	Jamie Lyn Wilfert	Joseph P. and Eleanor M.
31	Michael Andrew Gerardi	Peter A. and Nora J.
November		
1	Richard Allen Balser	David L. and Elizabeth K.
	Noel Francis Henry	Noel G. and Winifred A.
1	Brooke Angel Lowe	William E. and Arlyce M.
2	Peter Steven Marchese, Jr.	Peter S. and Diane
2	Brian Patrick Palasek	Ronald V. and Margaret T.
3	Peter William Kane	William F., Jr. and Adele J.
3	Lisa Moschella	Gerald R. and Christina M.
3	Daniel Allan Ramos	David J. and Barbara J.

1977 BIRTHS — Continued

Date	Name of Child	Name of Parents
November		
4	Kathleen McMorrow	Eugene S. and Patricia M.
4	Kristen Marie Riley	Michael G. and Patricia J.
5	Kelli Jeanne Boroff	Robert M. and Jeanne H.
5	Kyle Mary Iadonisi	Louis G. and Kathleen
5	Daniel Michael Sample	John E. and Deborah S.
5	Katherin Angela Troiano	Frederick A. and Jacqueline J.
6	Kevin Joseph Aniki	Peter J. and Carolyn J.
6	Christy Ann Woodman	John J. and Ann P.
7	James Michael Daggett	Wlliiam W. and Kathleen M.
7	Patrick Paul Folan	Paul F. and Janet A.
7	Nicholas Adam Pond	Thomas T. and Julia L.
7	Nicole Van Waldron	Howard J., Jr. and Claudia G.
8	Paul Douglas Agnese, Jr.	Paul D. and Deborah A.
8	Jennifer Ruth Goodsell	Thomas H. and Deborah A.
8	Kyle Francis Houghton	Joseph F., Jr. and Michelle J.
8	Brian David Petruzzelli	Rudolph M. and Diana M.
9	Jennifer Kathryn Carroll	Robert T. and Kathleen A.
10	Robert Earl Cloutier	Rene A., Jr. and Gail A.
10	Carl Edward Fumarola	Carl J. and Sandra L.
10	Marc David Minella	David A. and Margaret R.
10	——— Tornblom	Robert K. and Gail M.
10	Allan John Zawadowicz, Jr.	Allan J. and Irene R.
11	Teresa Marsoobian	John and Teresa M.
11	Geoffrey Michael Paul	Donald W. and Leslie C.
11	Keith Raymond Pickard	Bruce L. and Maureen M.
13	Jennifer Palie	John J., Jr. and Judith A.
13	Chester Everett Svenson, III	Chester E., Jr. and Margaret E.
14	Kelly Jean McDonough	Peter J. and Joyce C.
14	Sarah Marie Norton	Leonard E. and Rosemarie T.
15	Laura Ann Bassignani	Michael S. and Laraine A.
15	Deborah Domenica Guardabascio	Michael P. and Mary C.
15	Amanda Dorothy Niemann	William H. and Barbara P.
16	Christine Elizabeth Cleary	Paul L. and Rayhme A.
16	Sara Jennifer Manning	Joseph T. and Sheila K.
16	Cheryl Lianne Solari	Lawrence D. and Eileen J.
16	Vanessa Marie Wade	Charles E. and Diane M.
17	Benjamin Peter Mayers	Donald W. and Joanna M.
18	Brian Robert Curry	Joseph and Ruth K.
18	Thomas Joseph Hender	Richard J. and Ann T.
18	Andrew Bryan Palladini	Paul H. and Kathleen L.
19	Paul Joseph Bertozzi	Peter G. and Wendy
19	Paul Michael Rogers	Paul C. and Linda J.
20	Deborah Leigh Clarke	Thomas D. and Mary R.

1977 BIRTHS — Continued

Date	Name of Child	Name of Parents
November		
22	Michael Albanus Foss	Michael E. and Carol A.
22	Jason Thomas Gentili	Thomas L. and Jean D.
22	Sarah Ann Loscocco	William J. and Ursula B.
23	Brooke Joan Brady	Sylvester M. and Joan J.
23	Kimberly Ann O'Donnell	Robert P. and Tina E.
23	Jonathan Edward Sadowski	Alexander P. and Margaret A.
23	Jessica Taryn Smithers	Christopher D. and Joan M.
25	Jason Adam Baltimore	Joseph M. and Carol A.
25	Jason Paul Brissette	Ronald P. and Carol A.
25	Nicole Elizabeth Crosby	Bradley S., II and Karen E.
25	Joseph James Destito	Joseph T. and Deborah L.
25	Diana Marie Jerzylo	Stephen A. and Diane M.
26	Erik Michael Dellio	Clarence L. and Jeanne A.
26	Alicia Marie Devaney	Richard M., Jr. and Anne Marie
27	Denise Michelle Hurd	Dennis M. and Maryann C.
28	Melissa Nicole Hill	Malcolm A., II and Dolores J.
29	John Patrick Molloy	Joseph O. and Louise M.
29	Jaclyn Ann Publicover	Michael T. and Linda M.
29	Jeanne Marie Sullivan	John L. and Milka G.
29	Angeline Elizabeth Twiss	Andrew P. and Donna M.
30	Eileen Mary Hubert	William T. and Kathleen A.
30	Jason Kenneth Kipp	Kenneth W. and Anna E.
December		
1	James Frederick Byrnes	James F. and Judith E.
1	Heather Anne Madonna	Richard A. and Elizabeth J.
1	Margaret Jean Wallace	Kenneth F. and Jean M.
1	Diane Eleanor Potts	Louis B., III and Janet L.
1	Jennifer Leigh Weafer	Jeffrey L. and Carole M.
2	Kevin Patrick Collins	George J. and Patricia E.
2	Ryan Michael Collins	George J. and Patricia E.
2	Charles Michael Davis	Thomas E. and Pamela J.
2	Shaun Campbell Manning	James E. and Marion J.
2	Patricia Anne Wilds	William E. and Marie A.
2	Mathew Dacko	Stephen A. and Patricia S.
3	Brian James Coughlin	John J. and Elizabeth F.
3	Renee Marie Goff	Robert J. and Mary L.
3	Mark Scott Engorn	Gerald and Susan E.
4	Cheryl Anne Early	David J. and Jean T.
4	Carrie Leigh McLean	Dennis L. and Karen J.
5	Kristena Patton	James L. and Georgia A.
5	Matthew James Prevoir	Frank J. and Dorothy M.
7	Peter William Daley	Stephen P. and Nancy J.
7	David James Dybes	Francis E. and Susan C.
7	Elizabeth Jean Sullivan	Robert M., Jr. and Sylvia J.

1977 BIRTHS — Continued

Date	Name of Child	Name of Parents
December		
8	Daniel Michael Fitzgerald	Paul A. and Mary E.
8	Larisa Ann Kantrovitz	Martin and Karen L.
8	Maria Giovanna Maione	Sebastiano and Paulina
8	Richard Morris Woodall, III	Richard M., Jr. and Susan M.
9	Christopher Paul Clorite	Robert H., Jr. and Maureen D.
9	Katherine Taylor Hansen	Paul R., Jr. and Patricia A.
9	Elizabeth Ann Mabe	John E. and Marylee T.
9	Christopher Raymond Morandi	Raymond L. and Gayle D.
9	Wayne Charles Phaneuf	Wayne C. and Leslie J.
10	Joy Melissa Feeney	Daniel T. and Sharyn L.
11	Danielle Elizabeth Dauphinee	Bradley J. and Diane E.
11	Casey Ann Ferrara	Paul F. and Marcia A.
11	Gina Lambiase	Anthony J. and Patricia M.
11	Kenneth Joseph Plunkett	Kevin J. and Cynthia A.
11	Amy Lee Proctor	Robert J., Jr. and Janet M.
11	Richard Lawrence Travers	Richard L. and Sandra L.
12	Sara Jean Calabro	Anthony F. and Christine
12	Holly Marie Caruso	Bruno F. and Dorothy A.
12	Jennifer Ann Parkinson	Robert F. and Maureen E.
13	Jenna Leigh Pungitore	Arthur T. and Lee A.
16	Adam Mark Budd	Summer T. and Marlene Y.
16	Jennifer Marie Signoriello	Frederick A. and Jeanette
17	Lynn Ann Mollica	Francesco A. and Carol A.
17	Robert Anthony Perry	Robert A. and Jean C.
17	Bethani Andra Rosemark	Michael and Averie
19	Michelle Frances Kyne	Stephen J. and Sandra F.
19	Mark William Seiden	Lewis S. and Anne-Marie T.
20	Jill Elizabeth Baron	Paul D. and Janice K.
20	Timothy David Thomas	Timothy N. and Linda L.
20	Brian David Woods	Roger F. and Marie A.
21	Angela Maria Cisternelli	Alfred P. and Patricia A.
21	Steven Edward Marchand	Steven D. and Marie L.
21	Kris Borzilleri	Charles R., III and Eileen P.
22	Kristine Lynne Wiederhold	William J., Jr. and Judith A.
23	Sean Francis Dickie	William S. and Maureen L.
23	Miguel M. Zakharia	Michael G. and Odette K.
24	Brian Matthew Kabot	Gary R. and Susan L.
26	Michelle Anne Pray	William H. and Nancy M.
27	Erica Marie Crossen	Paul J. and Nancy E.
27	Seth Michael Hurvitz	Kenneth M., Jr. and Rochelle C.
27	Nora Elizabeth Lynch	Edward M., Jr. and Elizabeth A.
28	Stacy Elizabeth Casilio	John M. and Shelly A.
28	Holly Lynn Donnelly	Robert E. and Marie A.
28	Daniel Wiley Gates	Herbert W. and Clare A.

1977 BIRTHS — Continued

Date	Name of Child	Name of Parents
December		
29	Richard Edward Favreau	Joseph A. and Susan M.
29	Lisa Ann Hewitt	Bernard W. and Helen A.
30	Logan Francis Thurber	Francis E. J., Jr. and Karen M.
30	Brendan David Ward	Robert F. and Maureen E.
31	Kelly Lyne Hinchliffe	Gregory and Denise K.
31	Craig Thomas Kirchdorfer	Thomas A. R. and Diana
31	Keri Ann Stanovitch	John A. and Phyllis A.

TOTAL NUMBER OF BIRTHS 1,108

183 were residents of Norwood whose birth occurred in Norwood
98 were residents of Norwood whose birth occurred in other towns
827 were non-residents of Norwood whose birth occurred in Norwood

MARRIAGES RECORDED IN THE TOWN OF NORWOOD — 1977

Date	Name	Residence	By Whom Married
January			
8	Stephen A. Dorgan	Arlington	Rev. Paul E. Curran
	Elizabeth King	Norwood	Norwood, Mass.
8	James P. Coyne	Norwood	Rev. Joseph Antonellis
	Pamela J. Marchand	Norwood	E. Walpole, Mass.
8	Wayne M. Carroll	Gainesville, Fla.	Rabbi Samuel Umen
	Shelley J. Adelstein	Lake Butler, Fla.	Manchester, N.H.
8	Gary M. MacDonald	Framingham	Rev. Joseph J. Baggetta
	Robin L. Stuart	Medfield	Norwood, Mass.
8	William J. MacKinnon	Norwood	Rev. William J. Noonan
	Carol Ann Hurd	E. Walpole	Walpole, Mass.
9	Paul Pazniokas	Norwood	Rev. Gary R. Walendzik
	Julia Donohue	So. Boston	South Boston, Mass.
22	Edwin-Nils Hanson	Suncook, N.H.	Robert A. Ferrarini, J.P.
	Sheila Mary Kowalczyk	Dedham	Norwood, Mass.
22	Mark J. Marenghi	Norwood	Arthur E. Collins, J.P.
	Shirley Maroney	Norwood	Sharon, Mass.
22	Mark Walsh	Norwood	Rev. Robert Paul Shire
	Ramona Hamilton	Norwood	Walpole, Mass.
22	Charles F. Micale	Norwood	Rev. A. Lee Hocutt
	Ronette Russell (Ernst)	Norwood	Norwood, Mass.
28	Richard M. Woodall Jr.	Norwood	Max Kaplan, J.P.
	Susan West	Norwood	Canton, Mass.
29	Daniel Gilles Joseph Filion	Acton-Vale, Que. Can.	Rev. William F. Lucey
	Kathleen Marie McHale	Walpole	Norwood, Mass.
29	James D. DiGiando	Wellesley	Rev. Robert J. Sullivan
	Joan Elizabeth Barrett	Norwood	Norwood, Mass.

29	John Jurgielewicz	Norwood	Rev. Antonio L. Andrade
	Margarida Rodrigues	Stoughton	Stoughton, Mass.
30	Stephen Selig Cooper	Allbany, N.Y.	Rev. Robert J. Sullivan
	Maureen Eloise Flynn	Norwood	Norwood, Mass.
Februuary			
2	Theodore A. Urquhart	Walpole	Robert A. Ferrarini, J.P.
	Anne Lippolis	Walpole	Norwood, Mass.
5	Donald M. Sherman	Norwood	Rev. Francis W. Hensley
	Kristen A. Mathiesen	Dedham	Vineyard Haven, Mass.
5	Anthony Borsini	Arlington	Rev. Paul E. Curran
	Keri Muse	Norwood	Norwood, Mass.
6	Michael J. Campilio, Jr.	Norwood	Rev. David M. Burke
	Dolores M. DiNardi	Hyde Park	Milton, Mass.
6	Robert L. Legge, Jr.	Norwood	Rev. Alexander St. Ivanyi
	Diane Winchester	Norwood	Lancaster, Mass.
7	Robert W. Roberts	Walpole	Robert A .Ferrarini, J.P.
	Darlene Parker	Walpole	Norwood, Mass.
12	William A. Consalvo, Jr.	Hyde Park	Rev. Joseph J. Baggetta
	Janet S. Quaglieri	Norwood	Norwood, Mass.
17	Alan Jay Ginden	Norwood	Morris Gordon, J.P.
	Sandra Pamela Lew	Norwood	Sharon, Mass.
18	John T. Boyd	Rye Beach, N.H.	Rev. Leonard H. Warner
	Brenda Ann Cunha	Norwood	Norwood, Mass.
18	John M. McTighe	Walpole	Rev. G. Duane Wolfe
	Janice M. Fanning	Norwood	Walpole, Mass.
19	Thomas Frank Bamford	Wareham	Rev. Robert J. Sennott
	Paula Anne Connolly	Norwood	Norwood, Mass.
19	William R. Turner, Jr.	Norwood	Rev. William J. Scanlan
	Janet M. Galvin	Norwood	Norwood, Mass.

1977 MARRIAGES — Continued

Date	Name	Residence	By Whom Married
February			
19	Charles T. McCloskey, Jr.	Norwood	Rev. Joseph J. Baggetta
	Pamela S. Knorr	Norwood	Norwood, Mass.
19	Joseph John Szymanski, Jr.	Norwood	Rev. William F. Lucey
	Jane Arlene (Milliken) Emery	Norwood	Norwood, Mass.
19	Robert Charles Antosca	Walpole	Msgr. Louis Khalil
	Karen Denise Lewis	Norwood	Brockton, Mass.
19	Ronald J. Steelle	Brockton	Rev. Gordon N. Larson
	Charlene A. Barnett	Quincy	Attleboro, Mass.
20	Saverio J. Nardone	Quincy	Roberta E. Lawson, J.P.
	Patricia (Crawford) Hart	Norwood	Foxboro, Mass.
20	Roger A. Mansen, Jr.	Norwood	Rev. Clair E. Anderson
	Kathleen M. Denehy	Norwood	Norwood, Mass.
25	Charles Louis Clement	Norwood	Patrick J. Hughes, J.P.
	Diane M. Blair	Braintree	Boston, Mass.
25	Paul J. Commito	St. Louis Park, Minn.	Rev. Jack D. Zoerheide
	Susan D. Frank	Norwood	Winchester, Mass.
26	Edward F. Quann	Norwood	Rev. Thomas E. Lawton
	Susan M. O'Leary	Norwood	Westwood, Mass.
26	James E. Kirschner	Norwood	Rev. Kevin F. Tripp
	M. Christine Conroy	Canton	No. Attleboro, Mass.
26	William T. Conway, III	E. Wapole	Robert A. Ferrarini, J.P.
	Terri M. Leon	Dover	Norwood, Mass.
27	Warren B. Kramer	Norwood	Robert A. Ferrarini, J.P.
	Penelope Cohen (Conrad)	Norwood	Norwood, Mass.

March			
4	Paul E. Roche	Norfolk	Bertrand Z. Remillard, J.P.
	Janet (Gilman) Bump	Norwood	Bellingham, Mass.
5	Ronald Demirjian	Norwood	Ernest C. Guarente, J.P.
	Linda Cardoza	Boston	Boston, Mass.
5	Ernest J. Sidebottom, Jr.	Waltham	Robert A. Ferrarini, J.P.
	Rosanne G. Ackles (Garzone)	Boston	Norwood, Mass.
5	Frank P. Carlson	Boston	Robert A. Ferrarini, J.P.
	Kim D. Matthews	Boston	Norwood, Mass.
11	Francis Robert Campilio	Norwood	Arthur E. Collins, J.P.
	Kathleen Marie Bunker	Norwood	Sharon, Mass.
12	Paul J. Culver, Jr.	Norwood	Rev. Paul E. Curran
	Marianne Uliano	Canton	Norwood, Mass.
19	Kevin T. Kelly	Boston	Rev. Ernest O. Geigis
	Donna M. MacMaster	Boston	Stoughton, Mass.
19	Elmer W. Seavey	Canton	Rev. Robert J. Sullivan
	Mary Alice (Asselin) St. Cyr	Norwood	Norwood, Mass.
19	Alan Lee White	Norwood	Rev. James L. Babcock
	Colleen Marie Kelley	Norwood	Canton, Mass.
19	Gordon R. Orchard	Westwood	Rev. Albert C. Abracinskas
	Jane Ellen Weatherhead	Norwood	Norwood, Mass.
20	John Cecil Bonn	Norwood	Rev. Dennis T. Nason
	Frances Hennessy	Roslindale	West Roxbury, Mass.
26	Robert A. Martell	Norwood	Rev. Steele W. Martin
	Elaine L. Libby	Rockland	Weymouth, Mass.
26	Daniel J. Moloney	Norwood	Rev. Joseph J. Ruocco
	Theresa (DeSangro) Sheedy	Dedham	Lowell, Mass.
26	Solomon Noah Michelson	Brookline	Rabbi H. David Werb
	Ellen Bernice Mirkin	Norwood	Brockton, Mass.

1977 MARRIAGES — Continued

Date	Name	Residence	By Whom Married
March			
26	Paul A. Plato	Norwood	Rev. Gary F. Nettleton
	Leah C. O'Leary	Norwood	Quincy, Mass.
April			
2	John Joseph Skeffington	Boston	Robert A. Ferrarini, J.P.
	Judith A. Roth	Boston	Norwood, Mass.
2	David Ralph Boyden	Wrentham	Rev. Robert J. Sullivan
	Marialana Ciavattone	Norwood	Norwood, Mass.
2	William A. Lenker	Norwood	Robert A. Ferrarini, J.P.
	Beth A. Dickson	Norwood	Norwood, Mass.
2	Charles D. Finley	Norwood	Rev. Joseph J. Baggetta
	Karen Coyne	Norwood	Norwood, Mass.
2	John J. Murphy, Jr.	Norwood	Rev. Leonard H. Warner
	Kathy A. Lindgren	Norwood	Norwood, Mass.
3	Gary Sparks	Norwood	Rev. Daniel J. Crowley
	Elizabeth Kelley	Norwood	Norwood, Mass.
3	Robert L. Critchley	Croyden Melbourne, Autsralia	Rev. A. Lee Hocutt
	Harriet S. Smith	Norwood	Norwood, Mass.
9	Michael J. Sherrick	Holbrook	Rev. Richard D. Waters
	Dorothy J. Miller	Norwood	Holbrook, Mass.
10	Robert E. Kalis	N. Attleboro	Rev. John P. Fitzpatrick
	Ann M. Meehan	Boston	Framingham, Mass.
15	Gary P. Bouchard	Norwood	Rev. J. D. Murphy, W.F.
	Mary M. Domings	Somerville	Somerville, Mass.
15	William F. Sullivan, Jr.	Norwood	Rev. Robert J. Sullivan
	Elizabeth M. Shea	Norwood	Norwood, Mass.

16	Darrell Benson	Roslindale	Rev. Robert W. Flagg
	Susan Tully	Norwood	Westwood, Mass.
16	William G. Kallstrom	Norwood	Rev. Robert A. Storer
	Laura A. (Bouley) Kennedy	Acton	Winchester, Mass.
16	James M. Nolan, Jr.	Columbia, Md.	Rev. Joseph Antonellis
	Donna Marie Bernasconi	Norwood	E. Walpole, Mass.
16	Richard Francis Green	Norwood	Robert A. Ferrarini, J.P.
	Valerie Anne Cassano	Norwood	Norwood, Mass.
16	Stephen L. Ludensky	Franklin	Robert A. Ferrarini, J.P.
	Joyce A. Rose (Kniolek)	Franklin	Norwood, Mass.
16	Thomas Francis Twigg	Brockton	Robert A. Ferrarini, J.P.
	Palmira Adeline (Lombardo) Tobio	Newton	Norwood, Mass.
22	Robert J. Macaulay	Norwood	Rev. Paul V. Donovan
	Ann E. Dilorati	So. Boston	So. Boston, Mass.
23	Bruce M. Clark	Norwood	Rev. A. Lee Hocutt
	Cynthia D. Larensen	Norwood	Norwood, Mass.
23	Richard F. Staula	Norwood	Rev. Albert C. Abracinskas
	Joanne M. Rukstalis	Norwood	Norwood, Mass.
23	Arthur T. Conley, Jr.		Rev. Robert J. Sullivan
	Nancy C. Holt	Norfolk	Norwood, Mass.
23	James Francis Croak	Norwood	Rev. Robert J. Sullivan
	Donna Lee Elliott	Norwood	Norwood, Mass.
24	Warren Eric Hanson	Norwood	Rev. Lawrence T. Starr
	Theresa Mary Marino	Norwood	Malden, Mass.
30	Allan F. Jones	Norton	Rev. Louis N. G. Bier
	Elizabeth M. Andrews	Norwood	Westwood, Mass.
30	Walter Michael Denzer	Derry, N.H.	Rev. Robert J. Sullivan
	Elizabeth Anne Curtin	Norwood	Norwood, Mass.
30	Frederick N. Pugsley	Norwood	Paul N. Papas II, J.P.
	Ann R. Florence	Norwood	Dedham, Mass.

1977 MARRIAGES — Continued

Date	Name	Residence	By Whom Married
May			
1	Todd J. Webber	Norwood	Rev. Joseph J. Baggetta
	Margaret E. Lazzara	Norwood	Norwood, Mass.
1	Vincenzo Fraone	Norwood	Rev. Mildred B. Palmer
	Janet Ann Williams	Norwood	Lexington, Mass.
6	Leslie C. Mulligan	Quincy	Robert A. Ferrarini, J.P.
	Edith Evlyn Ross (Novack)	Quincy	Norwood, Mass
7	Neil E. Crane, Jr.	Waltham	Robert A. Ferrarini, J.P.
	Elizabeth S. Gilmore	Natick	Norwood, Mass.
7	James L. Bubencik	Norwood	Rev. Thaddeus A. Saja
	Kathleen C. Roy	Norwood	Norwood, Mass.
7	Timothy N. Maloof	Norwood	Rev. Tyler B. Flynn
	Ruth C. Comeau	Medfield	Norfolk, Mass.
7	John R. Lawrie	Norwood	Rev. Edward R. O'Brien
	Marie M. McCarville	Quincy	Milton, Mass.
7	Arthur H. Ellis	Dedham	Rev. William F. Lucey
	Deborah A. Langley	Westwood	Norwood, Mass.
7	Stephen M. Gannon	Canton	Rev. Robert J. Sennott
	Kathleen Walsh	Norwood	Norwood, Mass.
7	Bernard G. Hanscom	Norwood	Rev. Robert J. Sullivan
	Mary Ellen Cisternelli	Norwood	Norwood, Mass.
8	Michael T. Shanahan	So. Weymouth	Rev. Robert Paul Shire
	Lorraine S. Tucker	Norwood	Walpole, Mass.
8	George J. Collins, Jr.	Norwood	Rev. Joseph P. McDermott
	Patricia E. Flood	Norwood	Norwood, Mass.
13	W. H. Deane Tracy	Dedham	Robert A. Ferrarini, J.P.
	Constance Jean (Moore) Conley	Dedham	Norwood, Mass.

14	Theodore J. Occhialini	Norwood	Edward G. English, J.P.
	Kathleen M. Kelly	Waltham	Newton, Mass.
14	Albert R. Barrett, Jr.	Walpole	Rev. Joseph J. Ruocco
	Kathleen T. Cleary	Norwood	Lowell, Mass.
14	Joseph Robert Polombo	Norwood	Rev. Robert E. Manning, S.J.
	Denise Marie Trovato	Norwood	Worcester, Mass.
15	Richard Paul Flaherty	Norwood	Rev. Paul E. Curran
	Elaine C. Fleury	Norwood	Norwood, Mass.
15	Richard C. Brake	Westwood	Rev. Robert J. Sullivan
	Lorraine D. Vitellaro	Norwood	Norwood, Mass.
18	Bernard C. Lombardi	Mansfield	Rev. M. G. Mackinnon Godfrey
	Nancy L. Minsk	Norwood	Somerville, Mass.
20	Timothy R. Flynn	Norwood	Robert A. Ferrarini J.P.
	Barbara Ryan	Norwood	Norwood, Mass.
20	Edward J. Burke	Dedham	Robert A. Ferrarini, J.P.
	Anna M. Page	Dedham	Norwood, Mass.
21	Robert Frank Miles	Taunton	Rev. Paul E. Curran
	Jean Marie DeFilippo	Norwood	Norwood, Mass.
21	Stanley W. Wesolowski	Norwood	Rev. Richard D. Waters
	Lynda Elizabeth Sogard	Norwood	Holbrook, Mass.
21	Christopher M. Kelly	Norwood	Rev. John V. Magnani
	Elizabeth A. Leary	Cambridge	Falmouth, Mass.
22	Richard J. Marshall	Revere	Rev. Walter E. Casey
	Mary S. Twomey	Norwood	Chelsea, Mass.
22	Ronald J. Walsh	Hyde Park	Rev. Robert J. Sullivan
	Marie E. Panciocco	Norwood	Norwood, Mass.
22	Paul Thomas Coyle	Norwood	Rev. Henry T. Ronan
	Deborah A. Conti	Hyde Park	Hyde Park, Mass.
22	Richard A. Johnson	Norwood	Rev. A. Lee Hocutt
	Deborah J. Danforth	Norwood	Norwood, Mass.

1977 MARRIAGES — Continued

Date	Name	Residence	By Whom Married
May			
22	Owen F. Boyd	Norwood	Rev. Lawrence J. Cronin
	Christine M. Eibye	Norwood	Essex, Mass.
22	Bruce R. Campbell	Taunton	Rev. C. Robert Hibshman
	Jill L. King	Norwood	Westwood, Mass.
23	Henry Statkiewicz, Jr.	Wrentham	Robert A. Ferrarini, J.P.
	Sandra L. Sauvageau	Franklin	Norwood, Mass.
26	Douglas Brian Arthmann	Norwood	Rev. Albert C. Abracinskas
	Kathleen Ann Walker (Murphy)	Norwood	Norwood, Mass.
28	Ralph R. Maxfield	Walpole	Rev. Clair E. Anderson
	Beverly M. Heino	Walpole	Norwood, Mass.
28	Cornelius J. Kierman	Dedham	Robert A. Ferrarini, J.P.
	Sonia M. Blouin	Boston	Norwood, Mass.
28	John D. Zevitas	Norwood	Rev. G. Duane Wolfe
	Sara Lee Udden	Norwood	Walpole, Mass.
28	David F. Parkinson	Norwood	Rev. Francis W. Walter, O.F.M.
	Mary P. LeGraw	Somerville	Medford, Mass.
28	James M. McHugh	Norwood	Rev. Joseph M. Connolly
	Donna J. Cipullo	Lowell	Quincy, Mass.
28	Thomas Andrew Wall	Norwood	Rev. Edwin Agonis
	Joan Marie Mularczyk	Mattapoisett	New Bedford, Mass.
28	William R. Dini Jr,	Lexington	Rev. Paul E. Curran
	Patricia J. McAndrew	Lexington	Norwood, Mass.
28	Charles E. Daniels	Norwood	Rev. Ernest W. Cockrell
	Melissa Gallison	Marion	Marion, Mass.
29	Thomas J. Phinney	Quincy	Robert A. Ferrarini, J.P.
	Rachel A. Richard	Quincy	Norwood, Mass.

29	Francesco Bilotta	Norwood	Rev. Robert J. Sennott
	Rosa Aiello	Norwood	Norwood, Mass.
30	G. Stephen Ellegood	Norwood	Rev. John Zanetos
	Flora Makrinikolas	Norwood	Boston, Mass.
30	Warren Edward Figard Jr.	Norwood	Rev. Clifford D. Anderson
	Bertha Ann Gonsalves	Middleboro	Norwood, Mass.
June			
3	Sami S. Zakhary	Egypt	Robert A. Ferrarini, J.P.
	Patricia E. Bowab (Powderly)	Boston	Norwood, Mass.
4	Robert J. St. Croix	Medford	Rev. Paul E. Curran
	Sheryl A. Ray	Boston	Norwood, Mass.
4	Peter Catanese II	Norwood	Rev. Joseph P. McDermott
	Mary Ann DeBenedictis	Norwood	Norwood, Mass.
4	Bruce Arthur Rand	Norwood	Rev. John Fesq
	Marcia Ruth Bassey	Norwood	Dedham, Mass.
4	Joseph D. McClenaghan, Jr.	Avon	Rev. A. Lee Hocutt
	Jean Guilbault	Avon	Norwood, Mass.
4	John W. Jennings, III	Norwood	Rev. Francis J. Murphy
	Jo-Ann M. Traniello	Dedham	Dorchester, Mass.
4	Lucio Z. DiGiovanni	Norwood	Rev. Gerald Beauregard
	Elaine T. Boyer	Ludlow	Ludlow, Mass.
4	Thomas A. Karp	Norwood	Robert A. Ferrarini, J.P.
	Patricia A. Berg	Norwood	Norwood, Mass.
4	Brian Healy	Norwood	Rev. Paul E. Curran
	Patricia Graham	Norwood	Norwood, Mass,
4	Francis A. Cavanaugh, Jr.	Norwood	Rev. Thomas P. Kobuszewski
	Kathleen M. White	Norwood	East Syracuse, N.Y.
5	Robert E. Pierce	Brockton	Max Kaplan, J.P.
	Diane M. Cunningham	Norwood	Canton, Mass.

1977 MARRIAGES — Continued

Date	Name	Residence	By Whom Married
June			
10	John H. Tetrault	Roslindale	Rev. Leonard H. Warner
	Donna (Balboni) Sullivan	Norwood	Norwood, Mass.
11	Peter David Drinkwater	Dover, N.H.	Rev. Robert J. Sullivan
	Joanne Christine Loftus	Danvers	Norwood, Mass.
11	Thomas J. Keady, Jr.	Florida	Rev. William J. Scanlan
	Beverly M. Vreeland	Florida	Norwood, Mass.
11	Stephen W. Hannah	East Sandwich	Rev. Clarence P. Murphy
	Janice M. Princi	Norwood	Barnstable, Mass.
11	Luther R. Kask	Norwood	Rev. Raymond Kask
	Debra A. Grassia	Norwood	Norwood, Mass.
11	Eugene T. Bresnahan	Norwood	Robert N. Bruynell,
	Joanne M. Jaros	Norwood	Town Clerk & J.P.
			Braintree, Mass.
11	Neil A. McCann	Norwood	Rev. Michael L. Steele
	Lisa A. Proctor	Walpole	Walpole, Mass.
11	Clifton H. Brown	Norwood	Rev. Richard A. Rasi
	Maryanne C. Sion	West Roxbury	Roslindale, Mass.
12	Kenneth Vinson	Norwood	Rev. Nifron Abraham
	Marilyn M. Giampa	Norwood	Norwood, Mass.
17	Richard Fenton Bates	Arlington	W. E. Brazile, J.P.
	Mary T. (Marshall) Kafouse	Norwood	Tewksbury, Mass.
17	John B. Dauksewich	Norwood	Rev. Joseph Baggetta
	Christine L. Carrigan	Norwood	Norwood, Mass.
17	Mario D. Sanzi	Walpole	Rev. Harry C. Snyder
	Cheryl Anne Williams	Walpole	Satellite Beach, Florida

18	Curtis S. Wolff	New York	Rev. Clair E. Anderson
	Karen R. Sundberg	Walpole	Norwood, Mass.
18	Melvyn F. Springer	Norwood	Rev. Philip Zwerling
	Judith C. Williams	Wakefield	Dedham, Mass.
18	Henry Phillip Stampfl	Norwood	Rev. Joseph M. Znotas
	Nancy Marie Carbone	Norwood	Austin, Texas
18	William George O'Brien	Norwood	Rev. William F. Baker
	Elizabeth Marie McCabe	Norwood	Falmouth, Mass.
18	James J. Carroll	Roslindale	Rev. Robert J. Sennott
	Anne E. Hobbs	Norwood	Norwood, Mass.
18	Daniel B. Crane	Norwood	Rev. Thomas R. Minifie
	Patricia B. Downs	Norwood	Dedham, Mass.
19	Alan M. Rosenwasser	Revere	Rev. Joseph P. McDermott
	Marie J. Hayes	Norwood	Norwood, Mass.
19	Irving Canner	Norwood	Rabbi Henry A. Zoob
	Sybil (West) Bell	Norwood	Watertown, Mass.
19	Andrew Paul Twiss	Norwood	Rev. Albert C. Abracinskas
	Donna Marie Yankum	Norwood	Norwood, Mass.
19	Barry B. Simoni	Norwood	Rev. Robert J. Sullivan
	Mary Ann Ferzoco	Roslindale	Norwood, Mass.
24	Edward H. Coughlin	Dedham	Robert A. Ferrarini, J.P.
	Nancy J. Doyle (Kananen)	Quincy	Norwood, Mass.
24	Joseph F. Major	Norwood	John J. Lyons, J.P. & City Clerk
	Norma J. (Belain) Smalley	Brockton	Brockton, Mass.
24	Thomas A. White	Norwood	Rev. Walter J. Waldron
	Ellen M. Fallon	West Roxbury	Boston, Mass.
25	John L. Spadazzi	Norwood	Rev. Harold F. Lawson
	Mary T. Whalen	Brighton	Boston, Mass.
25	John Baldwin Beckvold	Arlington	Rev. Clair E. Anderson
	Susan Alison Gade	Marblehead	Norwood, Mass.

1977 MARRIAGES — Continued

Date	Name	Residence	By Whom Married
June			
25	David Michael Poltack	New Hampshire	Rev. William J. Scanlan
	Joan Margaret Eipper	Norwood	Norwood, Mass.
25	Alfred J. Colassi, Jr.	Sharon	Robert A. Ferrarini, J.P.
	Marci Gordon	Sharon	Norwood, Mass.
25	Edward Mistler	Haverhill	Rev. Joseph J. Baggetta
	Patsy Murphy	Haverhill	Norwood, Mass.
25	Wallace A. Hurd, III	Kentucky	Rev. A. Lee Hocutt
	Marie F. Judge	Norwood	Norwood, Mass.
25	William E. Fitzgerald, Jr.	Norwood	Rev. Brother John Tokaz,
	Pamela M. McGill	Norwood	afm, Cap.
			Norwood, Mass.
26	William R. Borek	Hopkinton	Rabbi Benjamin Z. Rudavsky
	Laurie B. Corwin	Hopkinton	Watertown, Mass.
26	James R. Higgins	Winchester	Rev. John E. McCarthy C.S.C.
	Elaine Fitzpatrick	Norwood	Northeastern, Mass.
26	Joseph Kaminski	South Easton	Robert A. Ferrarini, J.P.
	Dianne (Ogrysek) Wessell	Norwood	Norwood, Mass.
July			
2	George V. Mileris	Norwood	Rev. Frank J. Silva
	Ann M. Zanga	Randolph	Randolph, Mass.
7	Frederick E. Ariel, Jr.	Foxboro	Rev. Paul E. Curran
	Linda J. Winans	Norwood	Norwood, Mass.
9	Stephen L. Robinson	Norwood	Rev. Harold E. Snyder
	Meredith L. Whillans	N. Attleboro	Barrington, R.I.
9	Michael DeSantis	Norwood	Rev. Anthony J. Medairos
	Palma Ishah Etienne	Marshfield	Marshfield, Mass.

9	Patrick J. Pasquale	Avon	Rev. Alfonce G. Palladino
	Diane M. Nash	Norwood	Melrose, Mass.
10	Kevin F. Devine	Norwood	Rev. Michael J. McCarthy
	Nancy E. Hedrick	Brookline	Brookline, Mass.
15	Raymond F. Baldwin	Walpole	Rev. Joseph J. Baggetta
	Katherin Newman	Norwood	Norwood, Mass.
16	Edward C. Collins, Jr.	Walpole	Rev. Joseph J. Baggetta
	Denise J. Beale	Norwood	Norwood, Mass.
16	Thomas D. Verrochi	Walpole	Rev. William J. Scanlan
	Sandra A. Rossier	Walpole	Norwood, Mass.
22	William F. Denehy	Norwood	Rev. Joseph J. Baggetta
	Patricia A. Flaherty	Norwood	Norwood, Mass.
23	John F. Thompson	Norwood	Rev. Richard C. Conway
	Carol Ann Hartry	South Weymouth	Readville, Mass.
23	Robert E. Desmond	Norwood	Rev. Joseph P. McDermott
	Virginia M. (Lutz) O'Leary	Norwood	Norwood, Mass.
23	Neal Douglass McElwee	Norwood	Rev. Francis C. Anderson
	Joan Marie Cleary	Norwood	Braintree, Mass.
27	Angelo M. DiGianfelice	Boston	Robert A. Ferrarini, J.P.
	Marjorie M. Smith (Schmidt)	Boston	Norwood, Mass.
29	Edward James Farioli, Jr.	Norwood	Rev. Robert J. Sullivan
	Patricia Ann Corcoran	Norwood	Norwood, Mass.
30	Robert F. Littleton, Jr.	Norwood	Rev. Francis A. Audy
	Linda M. Hyland	Peabody	Peabody, Mass.
30	John P. DiBenedetto	Norwood	Rev. Michael J. Bova Conti
	Katharine L. McNutt	Norwood	Newton, Mass.
30	Thomas Albert McNamara	Brockton	Robert A. Ferrarini, J.P.
	Paula Faith Famiglietti	Walpole	Norwood, Mass.
30	Robert K. Gemelli	Norwood	Rev. Francis A. O'Hara
	Janet L. Gaglio	Dedham	Dedham, Mass.

1977 MARRIAGES — Continued

Date	Name	Residence	By Whom Married
July			
30	Michael Angelo Bartucca	Norwood	Rev. John F. Foley, S.J.
	Katherine Ann Parker	Foxboro	Fall River Mass.
30	Mark E. Bilodeau	Norwood	Rev. Daniel D. Allen
	Nancy A. Carlson	Norwood	Quincy Mass.
30	Paul J. Ambers	Norwood	Rev. Robert J. Suullivan
	Leigh S. Ayres	Dorchester	Norwood, Mass.
31	James J. Starr	Norwood	Paul N. Papas, II, J.P.
	Paula (Monahan) Sheehan	Norwood	Dedham, Mass.
August			
3	Mark Francis Bryant	Milton	Arthur E. Collins, J.P.
	Mary Ann Correia	Norwood	Sharon, Mass.
5	James P. Grassia	Norwood	Robert A. Ferrarini, J.P.
	Deborah L. Jones	Norwood	Norwood, Mass.
6	David J. Butters	Norwood	Rev. William F. Lucey
	Karen O'Neil	Norwood	Norwood, Mass.
6	Christopher B. Dixon	Norwood	Rev. Daniel J. Crowley
	Sheila A. O'Neil	Norwood	Norwood, Mass.
6	Thomas Richard Canavan	Framingham	Rev. William J. Scanlan
	Christine L. McCourt (Greathead)	Framingham	Norwood, Mass.
7	Gary M. Kuba	Nashua, N.H.	Max Kaplan, J.P.
	Helen R. Bostwick	Norwood	Canton, Mass.
7	William E. Popp	Berkerley, Ill.	Rev. George E. Hearn
	Daryl W. Denison	Norwood	Norwood, Mass.
7	William D. Hartman	Canton	Rev. Robert J. Sullivan
	Judith Colamaria	Norwood	Norwood, Mass.

12	Lawrence D. Carr	Norwood	Rev. Allan E. Roche
	Kathleen A. Healey	Salem, N.H.	Methuen, Mass.
13	Keith Bryan Kugel	Peabody	Harry W. Higgins, J.P.
	Jean Ellen Reid	Norwood	Lynnfield, Mass.
13	Robert Paul Kascavitch	Norwood	Robert A. Ferrarini, J.P.
	Jo-Ann (Cerullo) Hemmer	Norwood	Norwood, Mass.
13	Norman J. Bent	Lynn	Rev. Francis Grady
	Elisabeth R. Bates	Norwood	Milton, Mass.
13	Edward Joseph Runci	Norwood	Rev. Walter M. Harris
	Sally Thompson Austin	Norwood	Orleans, Mass.
14	Domenico Fruci	Italy	Rev. Robert J. Sennott
	Rose Marie Pitaro	Norwood	Norwood, Mass.
13	Michael J. Flaherty	Norwood	Rev. William A. Campbell
	Martha J. Lowell	Dedham	Dedham, Mass.
14	Thomas Douglas Headley	Arlington	Rev. Norman J. Faramelli
	Judith Smoja	Quincy	Waltham, Mass.
19	David F. McKeon	Norwood	Rev. John A. Samuelson
	Donna M. Sullivan	Norwood	Newton, Mass.
19	Frederick J. Mehlinger, Jr.	Holliston	Roberta E. Lawson, J.P.
	Beverly J. (DesRoches) MacIvor	Norwood	Foxborough, Mass.
20	Kenneth A. Balunas	Framingham	Robert A. Ferrarini, J.P.
	Joyce Gallagher	Norwood	Norwood, Mass.
20	Richard W. Singleton	Westwood	Rev. William F. Lucey
	Robin M. Higgins	Norwood	Norwood, Mass.
20	Donald P. Mulcahey	Randolph	Tony Bacchieri, J.P. and Town
	Rita M. Kral	Norwood	Clerk, Wareham, Mass.
20	Thomas F. Kelly	Norwood	Rev. William F. Lucey
	Joan C. DiMarzio	Norwood	Norwood, Mass.
20	Gary William Sullivan	Randolph	Rev. Robert J. Sennott
	Christine Marion Freitas	Norwood	Norwood Mass.

1977 MARRIAGES — Continued

Date	Name	Residence	By Whom Married
August			
20	Paul Norris W. Potter	Norwood	Rev. John A. Griswold
	Mary Ellen Gustafson	E. Walpole	Walpole, Mass.
20	Edward A. Dundulis	Norwood	Rev. Robert W. Hannum
	Carol A. Fallis	Danvers	Danvers, Mass.
21	James F. Lafargue	Norwood	Rabbi Emanuel S. Goldsmith
	Loretta B. Pessin	Brockton	Storrs Connecticut
21	John J. Foley	Dedham	Rev. Robert J. Sullivan
	Ann Berteletti	Norwood	Norwood, Mass.
21	Nicholas Schiarizzi	Norwood	Rev. Robert J. Sennott
	Joan Baker	Norwood	Norwood, Mass.
27	Peter M. Mullen	Norwood	Rev. Paul E. Curran
	Ann M. (Baxter) Santana	Braintree	Norwood, Mass.
27	Michael W. Francis	Norwood	Rev. William C. Carroll
	Anne F. Mitchell	Westwood	Westwood, Mass.
27	Edward W. Rees	York, Pa.	Rev. John F. Macfarlane
	Maryellen Donahue	York, Pa.	Bethesda, Maryland
27	Leonard D. Lawrie	Canton	Rev. William P. Braun
	Doris M. (Doody) Porter	Norwood	North Easton Mass.
27	Richard W. Packard	Needham	Rev. John A. Griswold
	Donna M. Cuddy	Norwood	Walpole, Mass.
27	George M. Galla	Perkasie, Pa.	Rev. Joseph F. Wiseman, C.S.C.
	Eileen M. Lyddy	Norwood	No. Falmouth, Mass.
27	Glenn Paul Farrell	Stoneham	Robert A. Ferrarini, J.P.
	Elaine Theresa Ledbetter	Stoneham	Norwood, Mass.
27	Samir S. Frangie	Norwood	Rev. Joseph Lahoud
	Barbara Ann Rogers	Rockland	Jamaica Plain, Mass.

28	Stephen Michael Comisky	Stoughton	Rev. Robert J. Sullivan
	Katherine Marie Cabral	Canton	Norwood, Mass.
28	Gregory W. Sullivan	Norwood	Rev. John F. O'Donnell
	Marion Claire Sullivan	Sharon	Cambridge, Mass.
28	Earl Jay Charak	Norwood	Robert A. Ferrarini, J.P.
	Kathleen Barstow	Norwood	Norwood, Mass.
28	Michael O. Connolly	Norwood	Rev. Robert J. Sullivan
	Kathleen A. Jordan	Norwood	Norwood, Mass.
28	Paul M. Healey	Watertown	Rev. William J. Scanlan
	Kathryn A. Keighley	W. Roxbury	Norwood, Mass.
28	Paul Felix DiGiorgio	Norwood	Rev. Joseph P. McDermott
	Donna Lee Mayne	Abington	Norwood, Mass.
September			
2	Robert A. Silverberg	Norwood	Robert A. Ferrarini, J.P.
	Shirley M. Rucker	Norwood	Norwood, Mass.
2	Kenneth R. Jameson	Norwood	Paul N. Pappas, II, J.P.
	Denise L. Patrician	Brighton	Dedham, Mass.
3	Roger E. Chick	Norwood	Rev. William J. Noonan
	Susan T. Geddry	Norwood	Walpole, Mass.
3	Patrick J. Kelleher	Plainville	Robert A. Ferrarini, J.P.
	Linda J. Rammel	Plainville	Norwood, Mass.
3	Richard J. Riley	Attleboro	Rev. Robert C. Donovan
	Linda Lea MacKenzie	Norwood	Attleboro, Mass.
4	Mitchell Selnick	Boston	Rev. Richard H. Glessner
	Ellen Teixeira	Boston	Needham, Mass.
10	Terence Rafferty	Norwood	Rev. James B. Flynn
	Bridget Geoghegan	Brighton	Newton, Mass.
10	Wilson James Clinton	Mt. View, Ca.	Rev. William J. Scanlan
	Karen Marie Cunha	Mt. View, Ca.	Norwood, Mass.

1977 MARRIAGES — Continued

Date	Name	Residence	By Whom Married
September			
10	Sean M. Dixon	Norwood	Rev. Robert J. Sullivan
	Judith Traniello	Dedham	Norwood, Mass.
10	John T. Doyle	Sharon	Robert A. Ferrarini, J.P.
	Marguerite Riccardi	Sharon	Norwood, Mass.
10	Robert L. Chiasson	Norwood	Arthur E. Collins, J.P.
	Janice E. Crosby	Norwood	Sharon, Mass.
10	Mark P. Balerna	Norwood	Rev. Paul E. Curran
	Kathleen Connors	Norwood	Norwood, Mass.
10	Michael A. Volonino	Norwood	Rev. Leonard T. McGrath
	Mary E. Eastman	Hull	Dorchester, Mass.
10	Francis J. Landers	Dedham	Rev. James P. Dalzell
	Mary Ann Glynn	Norwood	Woods Hole, Mass.
10	Scott Arthur Perry	Norwood	Rev. Thomas F. Dowd
	Nancy Marie Bates	Dedham	Dedham, Mass.
10	Robert D. Zoppo	Dedham	Rev. Robert J. Sullivan
	Eileen Mulkern	Norwood	Norwood, Mass.
11	Charles J. Malacaria, Jr.	Norwood	Rev. James V. Donovan, O.M.I.
	Patricia A. Gemba	Norwood	Lowell, Mass.
11	James A. Dennis	Wethersfield, Ct.	Rev. William F. Lucey
	Cynthia A. Bonatz	Norwood	Norwood, Mass.
16	Jon Raymond Johnson	Brockton	Rev. Clair E. Anderson
	Janet Denise Langer	Walpole	Norwood, Mass.
16	Thomas Michael Margarita	Walpole	Rev. Robert J. Sullivan
	Elaine F. Martin	Norwood	Norwood, Mass.
17	Thomas Trask	Norwood	Rev. William J. Scanlan
	Patricia Ahern	Norwood	Norwood, Mass.

17	Christopher P. Hawley	Norwood	Rev. Timothy T. McDonough
	Diane M. Burdon	Norwood	Duluth, Minn.
17	Richard G. McDonnell	Duxbury	Joseph S. Trombley, J.P.
	Maria L. Mandile	Norwood	Waltham, Mass.
17	Robert B. Cummings	Norwood	Robert A. Ferrarini, J.P.
	Barbara E. Olson	Norwood	Norwood, Mass.
17	Leonard E. Wade	Needham	Robert A. Ferrarini, J.P.
	Helena F. (Murphy) Eisener	Norwood	Norwood, Mass.
17	Michael A. Wexler	Norwood	Max Kaplan, J.P.
	Debra J. Carpenter	Norwood	Canton, Mass.
17	Ronald L. Roof	Norwood	Rev. Robert J. Sullivan
	Cheryl A. Hall	Norwood	Norwood, Mass.
17	Michael J. Tranavitch	Norwood	Rev. Paul C. Deffely
	Marcia A. Kelly	Stouhton	Randolph, Mass.
17	Thomas MacGregor	Readville	Rev. Darius DeVito, O.F.M. Cap.
	Ellen E. Varney	Norwood	Milton, Mass.
18	Paul Joseph Capasso	Randolph	Rev. Robert J. Sullivan
	Debra Sue Towey	Norwood	Norwood, Mass.
18	Vincent A. Iessi	Norwood	Rev. Kenneth Murphy
	Nancy E. Amirault	Norwood	West Roxbury, Mass.
18	Paul J. Brahms	Norwood	Rabbi Henry A. Zoob
	Betsey Gould (Freedman)	Norwood	Watertown, Mass.
24	Robert Lewis Rahn	Norwood	Rev. Theodore R. Campisano
	Beverly Ann Nadeau	Randolph	Norwood, Mass.
24	William R. Hall, Jr.	Norwood	Rev. Gerald J. Foley
	Julianne Gordon	Norwood	Walpole, Mass.
24	Richard J. Bommhardt	Stoughton	Rev. A. Lee Hocutt
	Arlene M. Thistle	Norwood	Norwood, Mass.
24	Robert F. Kearns	Charlestown	Rev. Christopher Senk
	Janice A. Bacon	Norwood	Manchester, New Hampshire

1977 MARRIAGES — Continued

Date	Name	Residence	By Whom Married
September			
24	Peter F. McGowan	West Roxbury	Rev. Brian Manning
	Elizabeth Donovan	Norwood	East Boston, Mass.
24	Josef K. Durak	Plainville	Rev. A. Lee Hocutt
	Josephine Caputo	Plainville	Norwood, Mass.
25	James J. Fraher	Norwood	Rev. Russell C. Ayers
	Judy L. Bridgham	Foxboro	Foxboro, Mass.
25	Steven C. Gagnon	Norwood	Rev. William J. Haley
	Marie A. Foley	Norwood	Holliston, Mass.
25	Herbert J. Langlois, Jr.	West Roxbury	Rev. Joseph M. Kane
	Theresa M. Roby	Norwood	Canton, Mass.
30	Robert James Dickinson	Norwood	Rev. Robert J. Sullivan
	Gale Johnson	Norwood	Norwood, Mass.
October			
1	Stanley L. Paralikis	Norwood	Rev. John Zanetos
	Catherine Berlo	Hyde Park	Boston, Mass.
1	Andrew J. Langenfeld	Norwood	Rev. Charles M. Crowlely, S.J.
	Audrey R. Hill	North Eastham	Dorchester, Mass.
1	Joe F. Bennett, Jr.	Norwood	Rev. Nifon Abraham
	Sheila A. Kelley	Canton	Norwood, Mass.
1	Robert Leonard	Norwood	Max Kaplan, J.P.
	Mary Pungitore Koch	Norwood	Canton, Mass.
1	Warren J. Smith, Jr.	Walpole	Rev. William E. Christensen
	Sandra J. MacKinnon	Norwood	Westwood, Mass.
1	Charles F. Baltadonis	Norwood	Rev. William J. Noonan
	Patricia A. Mattson	E. Walpole	Walpole, Mass.

1	James J. Grinavic	Walpole	Rev. Robert J. Sullivan
	Mary A. McDonough	Norwood	Norwood, Mass.
1	Thomas J. Caulfield	Norwood	Rev. Robert F. Kilroy, O.M.I.
	Margaret Mary O'Hara	Sligo, Ireland	Tewksbury, Mass.
2	John Paul Giordano	Norwood	Rev. Robert J. Sullivan
	Carol Ann Broadley	Norwood	Norwood, Mass.
2	Francis Daniel Misener	Arlington	Robert A. Ferrarini, J.P.
	Bernice Irene Torres Pasquarosa	Canton	Norwood, Mass.
6	George Stephan	Beirut, Lebanon	Ernest C. Guarente, J.P.
	Diane Babineau	Norwood	Boston, Mass.
6	Norman Barry Winston	Norwood	Rabbi Benjamin Z. Rudavsky
	Marilyn Ann Cooley	Portsmouth, N.H.	Watertown, Mass.
8	Timothy L. Campbell	Allston	Rev. C. Blayney Colmore
	Marilyn J. Johnson	Norwood	Dedham, Mass.
8	John M. Stump, Jr.	Hampton, N.H.	Rev. Paul E. Curran
	Diane C. Greer	Norwood	Norwood, Mass.
8	Timothy M. Boswell	Norwood	James F. Woods, J.P.
	Judith (Bostic) Showe	Norwood	Pittsfield, Mass.
8	James M. Sweeney	Norwood	Rev. Frederick C. Sweeney
	Mary C. Lydon	Norwood	Rochester, N.H.
8	Vincent C. Cammarata	Canton	Rev. William H. Morgan
	Linda M. Culver	Norwood	Medford, Mass.
8	Albert Miller	Boston (Matt.)	Rev. Leonard H. Warner
	Roseanne Campanello	Boston (Matt.)	Norwood, Mass.
8	Robert Mazzarella	Revere	Rev. A. Lee Hocutt
	Lorraine T. Sheehy	Westwood	Norwood, Mass.
8	Paul J. Conroy	Norwood	Rev. William D. Devine
	Janice T. Crowley	Foxboro	Foxboro, Mass.
9	Robert E. Eckhardt	Norwood	Rev. Paul E. Cuurran
	Susan B. Malacaria	Norwood	Norwood, Mass.

1977 MARRIAGES — Continued

Date	Name	Residence	By Whom Married
October			
9	Gary R. Sheehan	Norwood	Rev. Joseph P. McDermott
	Diane M. Shannon	Norwood	Norwood, Mass.
9	Joseph R. Porazzo	Norwood	Rev. Robert J. Rivard
	Mary T. Flood	Medway	Jamaica, N.Y.
9	Alvin Henry Stolzman	Wallingford, Ct.	Rabbi Rudolph Loebel
	Ellen Joyce Gans	Norwood	Wallingford, Conn.
9	Jeffrey P. Sandler	Norwood	Rev. Bernard McLaughlin
	Veronica A. Bell	Norwood	Boston, Mass.
11	Alan P. Doyle	Medfield	Robert A. Ferrarini, J.P.
	Jaqueline M. Donovan	Medfield	Norwood, Mass.
14	Tony Koentjoro Widagdo	Jakarta, Indonesia	Paul N. Papas, II, J.P.
	Joan C. MacDonald	Norwood	Dedham, Mass.
15	James Fahey	East Walpole	Rev. William J. Scanlan
	Joyce Frasca	Westwood	Norwood, Mass.
15	Paul E. Byrne	Randolph	Rev. Paul E. Curran
	Betty Lou P. Woodall	Watertown	Norwood, Mass.
15	Jeffrey M. Robbins	Norwood	Rev. Charles D. Davis
	Patricia L. Mortelliti	Norwood	Needham, Mass.
15	John R. Paice	Needham	Robert A. Ferrarini, J.P.
	Yolanda A. (McKenna) DiMatteo	Boston (W. Rox.)	Norwood, Mass.
15	Edward M. Gillies	Dedham	Robert A. Ferrarini, J.P.
	Arleen M. Maher	Dedham	Norwood, Mass.
15	Brian L. O'Connor	Manomet	Rev. Joseph J. Baggetta
	Elizabeth Lockwood	Norwood	Norwood, Mass.
15	Lawrence Michael Keister	Norwood	Rev. Crawford F. Coombes, Jr.
	Mary Ann Lannon	Norwood	Millis, Mass.

16	Steven E. Bronstein	Ft .Lee, N.J.	Rabbi Henry A. Zoob
	Amy B. Farkas	Ft .Lee, N.J.	Watertown, Mass.
22	Stephen J. Costello	Norwood	Rev. Nifon Abraham
	Virginia G. Scafuri	Norwood	Norwood, Mass.
22	Steven P. DeCosta	Norwood	Rev. Thomas B. Mulvehill, S.J.
	Joan M. Wilson	Dedham	Boston, Mass.
22	Stephen Anthony Caggiano	Newtonville	Rev. Paul E. Curran
	Deborah Ann St. Cyr	Norwood	Norwood, Mass.
22	Francis M. Davis	Medford	Rev. William J. Scanlan
	Deborah M. Fairfield	Norwood	Norwood, Mass.
22	Paul Francis Travers	Norwood	Rev. Arthur L. Flynn
	Diane Marie Gilligan	Foxboro	Foxboro, Mass.
22	Richard Rieger	Norfolk	Robert A. Ferrarini, J.P.
	Debra (Goodwin) Salamone	Norfolk	Norwood, Mass.
22	Fabian Joseph Lionetti	Boston (Dor.)	Robert A. Ferrarini, J.P.
	Earlane P. A. Phillips	Boston (Dor.)	Norwood, Mass.
23	David E. Cocchiara	Oklahoma City, Okla.	Rev. Paul E. Curran
	Elizabeth A. Goguen	Norwood	Norwood, Mass.
23	Thomas Charles Saluti	Quincy	Rev. Frank P. Parisi
	Linda Gay Thompson	Norwood	Quincy, Mass.
23	Peter J. Auditore	Boston (H.P.)	Robert A. Ferrarini, J.P.
	Josephine Auditore Bugli	Boston (H.P.)	Norwood, Mass.
28	Donald E. Oliveira	Norwood	Rev. Robert J. Sullivan
	Patricia M. Crowley	Norwood	Norwood, Mass.
28	Mark Parlon	Boston (W. Rox.)	Robert A. Ferrarini, J.P.
	Cheryl A. Canavan	Boston (Rosl.)	Norwood, Mass.
29	Stephen Edward Kelly	Braintree	Rev. Edward J. Banks, S.J.
	Cynthia Denise Potter	Norwood	Dedham, Mass.
29	Robert M. Collamore	Wilmington	Rev. John E. Kelly
	Linda F. Connors	Norwood	Malden, Mass.

1977 MARRIAGES — Continued

Date	Name	Residence	By Whom Married
October			
29	Robert J. Pegurri	Norwood	Rev. A. Lee Hocutt
	Barbara Joan Rand	Norwood	Norwood, Mass.
29	Neil Arthur Harmon	Norwood	Rev. James T. McDonald
	Denise Marie Scannell	Randolph	Boston, Mass.
29	Richard Chermesino	Norwood	Rev. Arthur J. Driscoll
	Catherine Leahy	Dedham	Readville, Mass.
29	Michael Joseph Crehan	Walpole	Rev. John A. Griswold
	Joanne E. Cosman	Walpole	Walpole, Mass.
30	Anthony P. Pollara	Norwood	Max Kaplan, J.P.
	Dorothy (Sansone) Slaney	Norwood	Canton, Mass.
November			
4	William A. Hickman	Norwood	Paul N. Papas, II, J.P.
	Lana (Arnold) Pierce	Norwood	Deddham, Mass.
5	David K. Walsh	Dorchester	Rev. Ronald D. Coyne
	Susan L. Michaud	Norwood	Mattapan, Mass.
5	Brian Price	Norwood	Rev. William C. Carroll
	Janet Murphy	Norwood	Westwood, Mass.
5	Robert J Urbanowicz	Brockton	Rev. Robert J. Sullivan
	Janice E. Vlachos	Norwood	Norwood, Mass.
6	John H. Smith	Norwood	Rev. John A. Samuelson
	Ruth Alice (Randall) Edmands	Norwood	Newton, Mass.
6	Leon J. Hurd	East Walpole	Paul N. Papas, II, J.P.
	Denise E. Fino	Norwood	Dedham, Mass.
6	Albert F. Harrison	Foxboro	Robert A. Ferrarini, J.P.
	Anna M. (Bilotta) Nolfi	Norwood	Norwood, Mass.

6	Sheldon S. Brown	Norwood	Rabbi Harry A. Roth
	Freda (Issenberg) Rozen	No. Andover	Andover, Mass.
11	Thomas M. Hopkins	Wrentham	Rev. Robert J. Sullivan
	Linda E. Horsman	Whitman	Norwood, Mass.
11	Paul Michael Johnson	Foxboro	Robert A. Ferrarini, J.P.
	Mary Anne Slaney (Zowe)	Wrentham	Norwood, Mass.
11	Anthony Joseph Cibello	Norwood	Rev. Arthur K. Wingate
	Diane Carol Borden	Mansfield	Mansfield, Mass.
12	David M. Walsh	Norwood	Rev. Paul E. Curran
	Christine M. LaMacchia	Norwood	Norwood, Mass.
12	Brian Dillon Mulvey	Norwood	Rev. Robert J. Sullivan
	Ellen Margaret Zich	Newton	Norwood, Mass.
19	Thomas K. Hawley	Norwood	Homer M. Shellenberer, Jr., J.P.
	Carol A. Boisen	Norwood	Wakefield, Mass.
19	Bruce D. Fay	So. Easton	Robert A. Ferrarini, J.P.
	Patricia (Sullivan) Boswell	Norwood	Norwood, Mass.
19	Joseph R. King	Providence, R. I.	Rev. Leonard H. Warner
	Janet A. Filibert	Norwood	Norwood, Mass.
19	Henry G. Twomey	Norwood	Rev. James F. Hickey
	Ann Navickas	Norwood	Reading, Mass.
20	Kosta M. Jovanovic	Norwood	Rev. Charles E. Cook
	Catherine A. Johnson	Northboro	Northboro, Mass.
23	Thomas J. Goodale	Boston	Joseph S. Trombley, J.P.
	Patricia A. DeSaulniers	Norwood	Waltham, Mass.
25	Michael R. Marks	Norwood	Rev. Michael John Sala, S.J.
	Deborah Hudzik	New Bedford	Milford, Ohio
26	Robert Michienzie	Norwood	Rev. William J. Noonan
	Patricia (Costello) Aker	Norwood	Walpole, Mass.

1977 MARRIAGES — Continued

Date	Name	Residence	By Whom Married
November			
26	Gary A. Fischer	Boston (Rosl)	Robert A. Ferrarini, J.P.
	Pamela Tosti	Boston (Rosl)	Norwood, Mass.
26	Michael W. O'Harra	Norwood	Royden C. Richardson, J.P.
	Lynn M. Petrozzi	Norwood	(Centerville) Barnstable, Mass.
27	John M. Yovicsin	Framingham	Robert A. Ferrarini, J.P.
	Bonnie E. Goff (Byrne)	Framingham	Norwood, Mass.
December			
2	Peter S. Larson	Norwood	Max Kaplan, J.P.
	Diane Granfield	Medfield	Canton, Mass.
3	John C. Collins, Jr.	Norwood	Rev. William J.
	Susan C. Golinski	Foxboro	Dougherty, C.S.P.
			Boston, Mass.
4	Raymond Martin McKale, Jr.	Sharon	Robert A. Ferrarini, J.P.
	Maureen Ann Kilkusu	Norwood	Norwood, Mass.
9	Richard M. Coraine	Walpole	Paul N. Papas, II, J.P.
	Susan B. Mazzola	Norwood	Dedham, Mass.
10	John A. Wynne	Norwood	Rev. A. Lee Hocutt
	Rhonda L. Brittain	Norwood	Norwood, Mass.
11	Joseph R. Spillane	Norwood	Paul N. Papas, II, J.P.
	Linda J. (Peters) Etheridge	Norwood	Dedham, Mass.
11	Joseph F. Denisi	Norwood	Robert A. Ferrarini, J.P.
	Donna (Kostka) McCartney	Norwood	Norwood, Mass.
11	Kenneth Durning	Scituate	Rev. Robert J. Sullivan
	Lori (Coulombe) Sakalaukus	Norwood	Norwood, Mass.

1977 MARRIAGES — Continued

Date	Name	Residence	By Whom Married
December			
17	Albert A. Arthur	Norwood	Rev. Melvin G. Brown
	Patricia Smoot	Norwood	Cambridge, Mass.
17	Malcolm Seaman	Medfield	Robert A. Ferrarini, J.P.
	Donna J. LaChapelle	Medfield	Norwood, Mass.
18	Mark V. Nuzzolilo	So. Dennis	Robert A. Ferrarini, J.P.
	Michelle Reismann	Norwood	Norwood, Mass.
22	Martin Walsh	Norwood	Rev. Robert J. Sullivan
	Barbara (Pinkham) Coakley	Norwood	Norwood, Mass.
26	Robert L. Crawford, Jr.	Norwood	Robert A. Ferrarini, J.P.
	Susan J. (Gisonna) Chruniak	Norwood	Norwood, Mass.
27	George A. Bailey, III	Norwood	Rev. Leonard H. Warner
	Pamela (Sadler) Peterson	Norwood	Norwood, Mass.
30	Ernest E. Campbell	Norwood	Arthur E. Collins, J.P.
	Bernadette M. Garrity	Norwood	Sharon, Mass.

TOTAL NUMBER OF MARRIAGES — 371

DEATHS RECORDED IN THE TOWN OF NORWOOD — 1977

Date	Name	Yrs.	Mos.	Days
January				
1	Richard Burke	78		
1	Ann Bridget Atkinson Morrissey	76		
1	Joseph Peter Warren	72	9	19
1	Jacocb Weinstein	83		
2	Marion G. DiMarzio (Neas)	58	4	11
2	Henry Charles Lynch	70		
2	Charles L. Morse	72	5	2
3	Coleman J. Conley	75	2	10
4	Doris (Mann) Carr	65	5	20
5	John Francis Burdge	76	8	23
5	Evelyn Marie Busheme	31		
5	Henrietta Mahoney (Cottie	91		
6	Louise (Salvati) Bruno	76		
6	Forrest Clifton Leathers	70	10	3
7	Victor Gold	55	10	10
7	Paul Edward LaMotte, Sr.	60	3	22
7	Marjorie Ogilvie	84		
7	Julia Susi (Susi)	80	11	7
8	Albert C. Forsyth	75		
9	Marjorie L. Vietze (Williams	68	2	27
9	David M. Biggs	61	5	14
9	Philip Comeau	74	1	15
10	Louise M. Armour (Farioli)	66		
10	Anne G. Drummey (Foley)	95	1	2
11	Kristy Carrio		3 hrs.	25 mins.
11	Ruth (David) Olson	44	8	18
11	James J. Regan	78		
12	Florence G. McColgan (Flood)	79	0	6
13	Cornelius F. Cahalane	73		
14	Francis J. Begley	51		
14	Elizabeth Frances Carey (Curry)	90	11	15
14	George N. Penetas	89	7	1
15	George J. Bucci	53		
17	Ellen V. Johnson (Bamber)	79	4	1
18	Thomas H. Adams, Sr.	89		
18	Robert Petito	81	10	27
19	Clarence L. Gwyne	69		
20	Margaret (Abraham) Hicks	69		
20	Nellie Grybas (Valma)	83		
22	Elizabeth (Murphy) Bolan	45	9	10
22	George F. Seddon	68	6	14
22	Josephine Williams (Paquette)	84		
23	Anne Teresa (Bowlen) Beahm	58		
24	Salvatore J. Agricola	46	5	29
24	Eula (Clark) Kucherer	64	5	23

1977 DEATHS — Continued

Date	Name	Yrs.	Mos.	Days
January				
24	Dorothy Marie Williams) Nixon	78	5	6
24	Audrey E. Wyman	77	8	28
27	Adelard Labbe	76	2	2
28	Amy R. Peloquin (Rhoades)	82		
30	Mary F. Drummey (Lee)	78	4	22
31	Sean Farrell		5	6
31	Domenic Fruci	81		
31	Genevieve C. Perkins	80	11	13
February				
1	Ann F. McLeod	64		
1	Cecelia L. Mitchell	78		
2	Thelma G. Byrne (Hendricks)	64	10	25
2	Albert Waselunas	48		
3	Joseph Mackys	60		
3	John J. Mortimer, Jr.	67	8	12
4	Lillian C. (Crossman) Brown	67	5	25
4	Mary Sullivan (McCarthy)	85	1	26
5	Kenneth Cavanaugh	48	11	7
5	Florence M. Croft (Connell)	78	8	17
5	John J. Linehan	54		
5	Florence Ouimet (Dozois)	91	5	7
5	William L. Sherman	66	3	21
6	Rosalie Baumgardner (Carpenter)	91	2	9
6	Cecilia (MacDonald) Malone	69	3	29
6	Marion L. Ricci	33	4	29
7	Helen F. Neilsen (Wilson)	55	10	12
9	John Adams	69	4	3
10	Emily Mackeis	82		
12	Catherine S. McCabe	71		
12	Marion (Anner) Rice	71	0	29
13	Mary H. Keohane (Hale)	74	6	17
13	Martha E. (Griffin) Mitulski	43		
14	William Pidgeon	75		
15	Catherine Louise Fitzpatrick	67	1	4
15	Evelyn M. Tucker (Jones)	70		
16	Charles John Campana	65	6	19
16	Charles F. Doyle	64	7	18
16	Mary E. Martin	81	6	20
16	John Dickson Scott	93		
17	Joseph B. Pupalaigis	69		
18	Helen R. Houghton (O'Kane)	68	0	3
19	James J. Borsari	57	1	17
19	Mary (Ahern) Curran	72	10	5
19	Daniel J. Fitzgerald	78		
19	Julia Theresa Libby (Daniels)	78	9	6

1977 DEATHS — Continued

Date	Name	Yrs.	Mos.	Days
February				
20	Albert H. Bangs	61		
20	Rose Fabiano (DeLuca)	80	4	0
20	Evelyn R. Folan (Phalen)	66	3	6
20	Raymond Francis Langill	74		
21	Thomas Joseph McDonnell	67	1	23
21	John A. Zetes	87	10	3
22	Minnie (Fish) Sanborn	91	5	22
23	Agnes V. Downing	86		
23	Elsie M. Hickey	78		
24	Peter J. Lund	83		
24	AnnaBelle Roe (Carter)	50		
24	Myer Rubenstein	85		
25	Antonia Bombara (Auditore)	89		
25	Sarah E. Deering (Mills)	80		
26	Norman L. Day	70	2	14
28	Margaret J. (Bertram) Early	93	3	8
March				
1	Charles Simon	83	4	21
2	Nelle (Kerzis) Ercoline	68	10	17
2	Mary E. O'Neil	62	1	12
3	Flora Beatrice (Greenlow) Tibbetts	79	11	13
3	Ruth G. Suullivan (Dustin)	56	11	29
3	Ann Ferry	84		
5	Henry J. Palladini	62	9	10
6	Enrico Luigi DeAngelis	67		
6	Irving Malick	61		
7	Robert J. Owen, Sr.	55	1	27
7	Baby Girl Rodman			4 Hrs.
8	Joseph B. Driscoll	78		27
8	William F. O'Brien	86	5	2
11	Emma V. Bacvar (Vitunic)	81	7	1
12	Edith M. (Smith) Shufelt	75	5	9
13	Mary (Toppi) Marzuolo	68		
13	Catherine (Fisher) Missler	52	3	4
14	John Joseph Foley	60		
14	Bernard L. Mikulski	67		
15	Anastasia (O'Brien) Scullin	89	10	24
15	Eileen Renz (Hurley)	61	6	19
15	Elizabeth Gearty	54	4	19
16	Alice (Whitmarsh) Webber	89	10	25
16	Jennie Phipps	103	2	24
17	Thomas Hoyle	82	4	6
18	Anne C. Herbert	78		
18	Edwin T. Peterson	85	4	25
19	Margaret M. Hanlon	84		

1977 DEATHS — Continued

Date	Name	Yrs.	Mos.	Days
March				
19	Nora E. McDonough	77	11	21
20	Theresa Iocco (Pizzicaroli)	86	11	20
20	James Shagoury	60	10	17
21	Mary (Kozak) Kozak	84		
21	Berndt Alfred Nielson	63	4	14
21	Mary Winifred (McCartain) Shyne	86	10	24
21	Juozas Sitkauskas	72		
22	Mary Madeline Alsop	76	10	11
22	Donato Quattrocchi	77	10	4
22	George L. Kozak	60		
22	Josephine (Rossi) Nicastro	81	6	19
23	James B. Markiewicz	88	3	20
25	Anna (Giordano) Fruci	80		
26	Santa Famiglietti (Santoro)	84		
27	Dalius Kleinas	17	5	7
27	Oliver A. Richard	77	10	5
28	Irving Russell Baker	64	3	13
28	Annette M. Curley (Connolly)	78	7	1
29	Charles Truman Law	90		
30	Mildred E. (Lathrop) Rockwood	84	0	18
April				
1	Carl Alfred Klinzmann	84	3	16
1	Wallace James Martell	90		
2	Wallace R. Shawyer	60	3	29
4	Hazel (Rodd) Murray	81	5	3
4	John J. Power	63	6	15
4	Stella Victoria Schwarze (Ambrose)	77		
5	Sigrid M. (Danielson) Johnson	86	2	26
5	Edward L. Sullivan	58		
6	Frederick J. Kelly	68	3	7
9	Adele David	74	6	23
10	Mary Martha (Petermann) DeSantis	76	6	5
11	John Connolly	58		
11	Edward Sennott	76	10	7
12	Esther Olive Garlick	81	5	17
12	Helen Mann	80	8	2
12	Michael Nemeth, Jr.	47	8	11
12	Walter Fredrick Perchway	68	1	27
13	Giulie G. Gasparotto	65		
13	Sarah Marie (Wall) Goonan	82		
13	Annie M. Sears (Gallant	89	7	20
14	Marguerite Simpson	57	8	0
14	Robert A. Tibbetts	82		
15	Dora (Sipitener) Katz-David	74		
15	Arthur J. Martin	55	2	7

1977 DEATHS — Continued

Date	Name	Yrs.	Mos.	Days
April				
17	Charles J. Ferrara	71		
19	Stephen N. Dillon	86		
20	Joseph Fallon	81	10	17
20	Charles L. Corman	87		
21	Edward J. Ryan, Sr.	71	8	19
22	Anna Louise (Russell) Cavanaugh	68	6	22
22	Anna (Tileston) Croxford	78		
22	Lester P. Hathaway	77		
23	Annie G. Milch (McSweeney)	75	8	23
23	James E. McGuire	60	4	29
25	James O. Cannady	70		
25	Eugene S. McSweeney	82		
25	Larra T. Sumner, Sr.	80	1	20
25	Frank L. Walsh	52	4	1
26	Rose Lopez (DeMatteis)	88	8	
26	Carl F. Ogren	69		
27	Mary Richard	89		
28	Genevieve C. Bruneau (Gempka)	64	3	22
28	Eva P. Smith (LaClair)	85		
29	Margaret M. (O'Keefe) Copeman	75	11	20
29	Mary J. LaPlante (Brennan)	93	2	26
29	Lexina M. Pearson (Ferguson)	73		
29	Jeannette Moore Race	94	3	3
30	Clara (Lagreze) French	90	11	14
May				
1	Rale Becker	57	11	14
1	Catherine H. Mahoney (O'Brien)	67	7	1
2	Josephine R. Macchi (Mazzucchelli	65		
3	Olive V. Thompson	71		
5	Joseph McDonagh	50		
5	Eliza Bulsons	88	6	19
6	E. William Allen	63	9	21
9	John F. Jolley	44		
10	Mary C. Quinn	80		
10	Karlis E. Vitinsh	75		
11	Dorothea (Cary) Fuller	79	8	2
12	Francis A. Dole, Jr.	50	8	14
15	George L. Barton, Sr.	66		
15	James Currie	58	1	20
16	Susie B. Flanagan	75		
16	Louis Lamperti	80	2	0
18	Arthur R. Driver	65	7	18
18	Douglas Fergerson	64	2	10
18	Charles J. Logue	76	1	28
18	Mary (Collins) MacGregor	68	5	11

1977 DEATHS — Continued

Date	Name	Yrs.	Mos.	Days
May				
19	Margaret E. Jones	72	1	24
19	Amalie Knobel	97		
21	Joseph F. Kelleher	57		
22	Ellen A. Donahue (Diggins)	83	11	7
22	Charles Albert Turner	74	8	20
22	Lewis Walter, Sr.	94		
25	Dennis H. Daly	75		
27	Martin Pechavar, Jr.	27		
27	Mary A. Rogers	89	4	23
28	Anthony Peter Babinski	83		
28	Ernest Kramer	81	4	5
28	Arthur C. O'Neil	64	8	26
28	Christopher Welby	2	10	13
30	Margaret A. Corrigan	68		
31	John Z. Grudinskas	58		
31	Florence E. O'Grady (McNeill)	75		
31	John G. Sundquist	77	6	25
June				
1	George F. Howley, Sr.	72		
1	Leokadia (Damulavicute) Uzdawinis	84		
2	John J. Kelley	80		
3	Santola (Giordani) Caponi	83	7	23
3	Frank Gatto	59		
4	Vito Bilotta	87		
5	Paul Anthony Thomas	68		
6	Doris Hatfield	89	3	16
8	Nora J. (Folan) Driscoll	79		
8	Irving Roth	69	10	9
9	William F. Morrissey	21	0	3
11	Patrick Conley	74		
14	Kenneth William Allard	60	0	27
14	Sven A. Anderson	84	0	7
16	Fiorino V. Felici	64		
17	Augustine R. Dunleavy	61	11	11
17	Ariel M. Higgins King	79		
17	Andrew C. Devalga	60		
20	William James Walsh	37	8	25
21	Clifford G. Boyd	78	6	4
21	Antionette E. Faulkner (Collins)	84		
21	George P. McCarthy	76	1	20
21	Thomas Monteiro	88	2	11
22	Alice M. Curran (Fleming)	64	—	22
25	Helen D. (Stazenski) Grasso	77		
25	John Sawyer	55	3	9
26	Walter A. Blasenak	71	4	24

1977 DEATHS — Continued

Date	Name	Yrs.	Mos.	Days
June				
26	Emmy (Nordblom) Tengren	84	10	22
27	John H. Lennon	78		
27	Baby Boy Marsters		1 hour 11 mins.	
27	Frederick J. Stockinger	79	6	13
27	William Sylvia	77	7	4
28	Edith E. Perry	51	10	18
28	Charles R. Peters, Sr.	77		
28	Raymond Smatona	80		
29	Patricia Brown	44	3	10
29	Annie C. McNulty	84	4	19
30	Roger J. Farrell	68		
July				
1	John David Hagan	60		
1	Daniel M. Sullivan	75	6	2
2	George V. Babcock	73	7	26
2	James D. Fulginiti	87	5	7
2	Mildred Roeder	70		
3	Carolyn A. Brown	72		
4	Alice Haire	91		
4	Lillian Mae (Jones) Holman	78	8	28
4	Joseph Edward Niland	49	11	11
4	Alfred S. Scheider	69	11	29
5	Martha White Smithson	86	11	17
5	Andrew Kelly	87	0	4
6	Joaquim R. Branco, Sr.	68		
6	Blancre J. (Hermans) Paquette	87	8	24
7	Brother Carl C.F.X. (Ignatius E. Meany)	78		
8	Fred A. Poggie	80	—	—
9	Marjorie Coffin	80		
9	Gladys Lene (Wiggin) Rittinger	88		
9	Herbert Elliot Silk	66	11	16
10	Elizabeth H. Tynan (McInerney)	63		
11	Cecelia Veronica (Duggan) Fitzgerald	88		
11	John A. Santoro	50		
11	George A. Stokes	74	1	24
12	Olive Bedard	65		
12	Joseph E. Lydon	43		
12	Anna Martin (Morgan)	77	6	12
12	Pauline Elizabeth (Osmond) Reid	75	8	11
13	Asta Johansen	90	4	17
14	Anna DiVirgilio (DiGiovanni)	76	0	25
14	Karl C. Lawson, Sr.	84	7	28
15	Ruby (Bolles) Crawford	67	11	15
16	Gerald Francis Crimmins	45	2	16

1977 DEATHS — Continued

Date	Name	Yrs.	Mos.	Days
July				
16	Emma (Jardin) Davies	88	10	15
16	Robert H. MacDonald	69		
16	George A. Pilavios	22	—	12
17	Arthur W. Polimer	53		
18	Joseph E. Whitecavage	59	4	12
19	Mary E. Fitzgerald	91		
20	Ludovic Fournier	69		
20	Leroy E. Jackson	73	2	15
20	Dorothy Salt	63		
21	Mary J. Riley	87	4	2
21	Mary Agnes Riordan (Quinn)	90	1	28
22	Laura Buchanan	8		
22	Fritz Rother	75	6	12
22	Frieda Sons (Yanuss)	61	3	12
22	Anna Talieri (Pantaleo)	87	11	26
23	Francis W. Kelley	68	1	16
23	William H. Brynes	88		
24	Rose Bergeron (Moreau) Albert	83	3	13
24	Mary F. Dwyer (MacPherson)	71	9	16
24	Adla (Maroon) Zeghibe	82	2	8
26	William S. Eisenhaur	80	0	9
26	Catherine (Mazur) Kosh	62		
26	Edward F. Murray, Jr.	56	11	10
27	Margaret K. (Kessell) Dann	88		
27	Stephen P. White	60	3	27
28	Clemintina Pierotti (Nardone)	85		
29	Fred A. Plant	58		
30	Margaret Glennon	82	5	4
30	Jennie E. Nichols	95	5	16
30	Andrew F. Wall	66	11	3
31	Catherine (Foley) Dole	74	7	25
31	John F. King	63	9	7
31	Millicent (Yonkers) Smith	88	10	21
August				
1	Mary D'Agostino (DelMastro)	82	11	8
1	Aleksas Lopeta	71	0	12
2	Stella (Toluth) Akunevich	84	10	5
2	Gertrude A. (Anderson) Duncan	80		
3	Lester Babbitt Hardy	81	0	2
3	Benton F. Murphy	85	7	6
3	William D. Reese	40	2	18
3	Margaret Frances (Butler) Sears	73		
4	Frank A. Braley	68		
5	Beatrice I. Kelle (Bryden)	86		
6	Valmore Alexis Pelletier	75	8	2

1977 DEATHS — Continued

Date	Name	Yrs.	Mos.	Days
August				
7	Joseph Vincent Nuttall	83	4	22
7	Dominic Anthony Siraco	63	4	13
8	Joseph Burlos	69	1	7
8	Margaret M. Carroll	75		
8	Robina (Anderson) Graves	70	7	29
8	Edith Isenbarth (Allen)	82	10	25
10	Victor Armand Burrell	84	9	28
10	Daniel Sears	36		
10	Anthony R. Torres, Sr.	74		
11	Christian A. Emmel	97		
11	Adaline V. Williams	70	3	13
11	Hilja (Linjala) Wiren	91	3	3
12	Alphonse Giordano	59		
13	Edward F. Dooley	56		
13	Paul Fitzsimmons	73	3	24
13	Laura B. Waltz	57	0	20
13	Mae O. Ziemba	57	8	25
14	Wallace R. Duncan, Sr.	79		
14	Nancy L. Levine	41		
15	Charles H. Wallen	92		
16	Hugh A. McLellan	85		
16	Fred Ernest DeBaggis	70	7	13
17	Agnes (Cummings) Beuckman	87	5	22
17	Hazel C. (MacDonald) Noxon	82	10	25
18	Susie B. (Craighead) Newcombe	85	5	4
20	Bernard Stravinski	73		
23	Edward F. Swist	71		
23	A. H. Stanton Candlin	65	11	29
23	Albert Mike	91	7	13
23	William John Janusaitis	65	8	3
24	Helen G. Breen (Kennedy)	95	—	27
24	Jill Sharon Brooks	19		
24	James Earle Houghton	23	2	20
25	Joseph Francis Kelliher, Sr.	74	8	12
25	Bertram Koffman	62		
26	Violet Sophia Jolly (Dumbraski)	67	3	18
26	Annette M. (Savaria) Shepard	81		
27	Edwin J. Herig, Sr.	77		
27	John J. Lunney	79		
27	James A. Roache	59		
28	James Philip Howard	66	7	3
29	Karolis Kved	63		
29	Agnes (Nugent) Sline	93	2	14
29	Ambrose Thomas Cyr	42	2	20

1977 DEATHS — Continued

Date	Name	Yrs.	Mos.	Days
August				
30	Helen O. Nugent (Blasenak)	80		
30	Antonio Joseph Silvestri	52		
30	Mary Reese	64	8	19
September				
1	Matilda (Greenman) Mekelburg	90		
2	Joseph R. Aines	59		
3	Cevelia A. Ames (Augusta)	73	11	19
3	Alice E. (Burke) Casey	65	3	25
5	Josephine (Keelan) Corbett	87	9	17
5	Julia Elizabeth (Moynihan) Fearon	88	9	13
6	Anne (Parker) Spillane	89	—	20
6	Charles Edward White	62	5	26
7	C. Clifford McGoldrick	74		
8	Sarah Goodwin (Shea)	74	2	20
8	Marie T. Signore (Russo)	62	1	
8	John E. McLaughlin	86	11	14
9	Mary B. (Gutro) Clark	73	3	28
9	Marie Constance (Keith) Steele	52	3	27
10	Paul V. Molinari	89	5	8
10	Eva May Perry	89	—	2
10	George H. Willard	76		
12	Ralph Reginald English	73		
12	Charles S. McCarthy	77	5	7
12	Marion C. (Martin) Neagle	77	2	9
12	Pauline Theodoropoulos	67		
12	Mansfield Williams	77	3	28
13	Lester Francis Schortmann	64	1	—
13	Maurice H. Spitz	65		
14	Frans S. Carlson	81	3	6
14	Margaret Josephine Farrell	80	5	28
16	Mary Phelan Shaw	78		
17	Minnie (Gill) Lewicki	85		
17	Mary (Burke) Toomey	90	11	26
18	Joseph G. Devine	77	8	14
18	Olive M. (Stanton) Lindsay	86		
18	George Paul McDonald	58	5	9
18	Samuel Porazzo	73	1	14
19	Wilfred Edwin Booth	90	10	16
19	John E. Toomey, Sr.	83	1	12
20	Kent C. Covington	26	6	27
20	John H. Merritt	64	11	18
21	Thomas McCarthy	78		
22	Marion Gertrude Kibble (Thuresson A.K.A. Thurston	81	2	6
23	Joseph Cosenza	72	11	15

1977 DEATHS — Continued

Date	Name	Yrs.	Mos.	Days
September				
23	George Mike	90		
24	Pearl E. (Hertle) Conrad	77	5	11
24	Mary Simonelli (Turco)	74	4	6
25	Edward J. Carell	69	—	24
25	Hilda V. Kelley	85	10	11
25	Myrtle M. Polson (McCrum)	80	3	10
28	Lillian Mary Mann	85	4	17
28	Daniel Nuzzo	46		
28	Henry Petrolini	83	2	20
29	Nunzio Galano	80		
October				
1	Alfred F. Morgan, Sr.	61	10	29
1	Harry A. Smith	69	6	14
2	Wilbur Costello	74	—	29
2	Lois Young	99	8	21
4	Hazel Heaton	79	6	9
5	Henry B. Foley	51		
6	Patrick Cullinane	101	—	18
7	Bernt F. Benson	75	10	17
8	Sarah (Tomaino) Betro	86	1	16
8	Margaret Costello (Lydon)	87	1	—
8	Annie Segal (Edelstein)	87		
9	Caroline M. Jones (Miller)	77	4	28
10	Michael Lutek	83		
10	Sophie A. Gill	68		
11	Elizabeth Clarkin (Woods)	84	5	12
11	Timothy J. Donohue	83	—	27
11	Arthur A. Johnson	84		
12	Elizabeth L. (Shaughnessy) Ellis	71	11	22
13	Dennis S. Kiely	68	9	17
13	Lawrence D. MacDougall	65		
14	Frank DiMarzio	87	1	16
14	Joseph A. Hurley	77	5	14
15	Anna McNaughton (Shaw) McKnight	82	3	16
16	Patrick J. Kane	71	1	22
16	Francis W. Lawrence	66	9	10
16	Rose Manna	78	10	19
17	Rose Paul	79		
17	Ralph William Quigley	73	8	7
18	Joseph B. Flanagan	76	—	21
19	Alice M. Connolly	70	5	2
20	Hattie C. (Smith) Keenan	89	8	6
21	Christine A. Fryre (McNeil)	87	8	9
22	Warren H. Fenton	83	2	4
22	Mildred M. (Cataldo) Lomartere	73		

1977 DEATHS — Continued

Date	Name	Yrs.	Mos.	Days
October				
24	Thomas F. Healy	52	3	16
25	Joseph Barbarisi	75	7	7
26	Flossie V. deVeer (Wyldes)	88	11	—
26	Michael Harry Fallon	72		
26	John Winston MacPhee	9	—	14
26	Leroy G. Procter	81	—	30
26	Florence M. (Gleason) Schaier	77	8	5
27	Nettie Bowman (Kadetsky	92		
27	Mary A. Hohmann	75		
29	Edward L. Comeau	83		
31	Nora McCarthy (Ahearn)	70	10	12
November				
1	Eleanor Doyle (McCready)	64		
1	Sidney R. Hodges	86		
2	George Bader	62		
2	John Daly	34	3	2
2	Mary Agnes Manning (Kelley)	80	7	26
3	Robert E. Anderson, Sr.	57	6	28
3	David A. Carlson	16		
3	Ellen J. Foody	75	8	8
3	William J. Peachey	61	6	6
4	Evelyn Mary Cotter	51	—	14
4	Thor Selim Berglund A.K.A. Thor Selim Berglund	78	1	16
5	Mary F. Elworth	79		
6	Anna (Paonessa) Bilotta	86		
6	Charles Henry Flood	83		
6	Harriet E. Warren (Atkins)	82		
7	Mary Harrington (Fay)	81		
8	Carlo Porcaro	81	6	24
9	Ida Backerman	83		
9	Elizabeth (Darling) Heckmann	56		
9	Thomas Giblin	69		
10	Baby Boy Tornblom			1 min.
11	Annie (Rudginski) Bernz	81		
12	Charles H. Sullivan	78	—	23
12	George Brewster Wood	86	3	26
13	John J. Kelter	98		
13	Charles Lawson, Jr.	83	9	2
14	Domenica Marchionda (Balassone)	77	11	18
15	Betty F. Benson (Keeler)	53	4	2
15	Louise R. Hughes (Pfrang)	83	10	14
15	Mabel (Barr) Tucker	85	11	11
16	Eleanor Daley	52		
16	Auguste (Furstenberg) Schmidt	90	9	14

1977 DEATHS — Continued

Date	Name	Yrs.	Mos.	Days
November				
17	James J. O'Brien	85		
19	Joseph C. Coyne	17	1	11
20	Catherine Connelly	59		
20	Natalina (Senasi) Marinucci	72	10	27
20	Emmett John O'Connor	74	1	14
21	Ellen Margaret Connolly	55		
21	Ruth (Dayotis) Johnson	38	6	23
21	Josephine Palsic (Tschinkel)	81	8	3
22	William Bradford Reed	79	3	17
26	Lewis Goldstein	79		
27	James Hardie Henderson	82	2	26
28	Patrick Carmichael	84		
28	Henry M. Morgan, Jr.	81	3	29
29	Marguerite P. Henry (Haley)	85	7	11
29	Charles J. Zacchini	64	5	1
30	Francis McCabe	44	10	12
30	Gerard Miller	25		
December				
1	Josephine C. Armour (Asmus)	92		
1	Margaret M. Ledward	92	6	13
2	B. Elizabeth W. Ryan (Woodfin)	78	11	2
3	Stanley Splick	63	6	27
3	Peter P. Tingos	78		
3	Albert Lawrence Zepka	80		
4	Anna G. Riley	75	—	21
4	Annie (Norkevich) Waytekunas	87		
5	Esther (Howard) Deeb	75		
6	Paul R. Cyphert	75	7	7
6	William H. Yeomans	72	4	4
6	Amelia Veronica Sirvinsky	66	1	14
8	Margaret E. Geary	77		
8	Helen D. Warde	83		
9	Julia Conlon (Horgan) A.K.A. Conlan	93	5	23
10	J. Howard Youlden	83	4	18
11	Jack William Bellman	51	9	28
11	Edison J. Minah	77		
12	John Norton	85		
13	A. Thomas McGrath, Jr.	56	11	10
13	Jennie Rock	90		
13	Joseph Martin Rooney	21		
14	Ruth K. Mugford (Kingsbury)	79		
15	Eleanor E. Cashen (Fisher	96	4	18
15	Constance M. Cummiskey	13		
15	Alfred Mahlberg	85	10	4
16	Asa E. Keefer	23	—	26

1977 DEATHS — Continued

Date	Name	Yrs.	Mos.	Days
December				
16	Peter McGourty	83		
17	John A. Beaman	80	1	16
17	Catherine E. Fulton	78	3	13
17	Lorraine Weibrecht (Cuff)	48		
18	Frank A. Faccia	69		
18	Alice R. Geary	68	5	14
18	Richard Carpenter Hollister	85	7	16
18	Thomas K. McManus	53	8	6
18	Alice M. Wiggin (Martin)	79	—	17
19	Alice (Alden) Kirk	78	10	1
19	Ellen A. Rico (Kelliher	88	10	14
20	William John Foley	66	1	2
20	Agnes Catherine Englert (Sullivan)	75	11	19
21	Mary E. Goode	93	7	26
21	Catherine H. (Broderick) Keefe	70	3	8
22	Harriet A. Burt (Hewett)	87		
22	Harry Schofield	58		
22	Ethel Broadhurst (Marquardt)	72	3	4
23	Joseph M. Carpino	84	3	9
23	Mary E. Lydon	88	1	29
24	Dr. Emma Quealy (Millett)	89	10	22
25	Margaret G. Dakin	80		
25	Laura E. (Olson) Kohl	78	5	2
26	Mary Ann (Smilgis) Balutis	95		
26	Anne Sophie (Michael) Kulibaba	85	7	10
27	Neil MacQuarrie	76		
28	George S. Therberge, III	3	8	4
28	Alice Wiseman (Hanbury)	85		
29	Margaret E. Costello (Burke)	74	10	13
29	James W. Irving	66		
30	Eleanor Gertrude Maiwald McLean	71	2	12
30	Garry Thomas Wedge	25	8	17
31	Gertrude Mae (Currivan) Boyden	71	8	7
31	Edna F. (Ely) Charlonne	73	—	9
31	Margaret M. Geary	90	3	4

TOTAL NUMBER OF DEATHS — 603

349 were non-residents of Norwood whose death occurred in Norwood
178 were residents of Norwood whose death occurred in Norwood
76 were residents of Norwood whose death occurred in other towns

REPORT OF THE

TOWN ACCOUNTANT

OF THE

TOWN OF NORWOOD

REPORT OF THE TOWN ACCOUNTANT

1. Classified Summary of Town Debt as of June 30, 1977.
2. Limitation of Indebtedness as of June 30, 1977.
3. Cash Receipts for the fiscal year July 1, 1976 to June 30, 1977.
4. Cash Disbursements for the fiscal year July 1, 1976 to June 30, 1977.
5. Cash Summary June 30, 1977.
6. Trial Balance as of June 30, 1977.
7. Town of Norwood Balance Sheet as of June 30, 1977.
   - Deferred Revenue Accounts
   - Debt Accounts
   - Trust and Investment Accounts

SCHEDULE OF INTEREST ON DEBT

June 30, 1977

Period Beginning	Light	Water	School	Street and Bridge	Sewer	Street	Building	Total
7/1/77	$122,920.00	$3,335.00	$288,035.00	$675.00	$922.50		$1,100	$416,987.50
7/1/78	110,890.00	1,845.00	263,092.50		307.50			376,135.00
7/1/79	99,250.00	550.00	239,947.50					339,747.50
7/1/80	88,962.50		218,077.50					307,040.00
7/1/81	79,637.50		197,482.50					277,120.00
7/1/82	70,312.50		176,887.50					247,200.00
7/1/83	60,987.50		156,292.50					217,280.00
7/1/84	51,662.50		135,697.50					187,360.00
7/1/85	42,337.50		115,102.50					157,440.00
7/1/86	33,012.50		94,507.50					127,520.00
7/1/87	23,687.50		74,030.00					97,717.50
7/1/88	14,362.50		54,990.00					69,352.50
7/1/89	5,037.50		42,770.00					47,807.50
7/1/90	1,625.00		30,550.00					32,175.00
7/1/91			18,330.00					18,330.00
7/1/92			6,110.00					6,110.00
	$804,685.00	$5,730.00	$2,111,902.50	$675.00	$1,230.00		$1,100.00	$2,925,322.50

CLASSIFIED SUMMARY OF TOWN DEBT

June 30, 1977

Beginning	Light	Water	School	Street and Bridge	Sewer	Street	Building	Total
7/1/77	$225,000.00	$30,000.00	$605,000.00	$25,000.00	$15,000.00		$25,000.00	$925,000.00
7/1/78	225,000.00	30,000.00	525,000.00		15,000.00			795,000.00
7/1/79	205,000.00	20,000.00	525,000.00					750,000.00
7/1/80	170,000.00		450,000.00					620,000.00
7/1/81	170,000.00		450,000.00					620,000.00
7/1/82	170,000.00		450,000.00					620,000.00
7/1/83	170,000.00		450,000.00					620,000.00
7/1/84	170,000.00		450,000.00					620,000.00
7/1/85	170,000.00		450,000.00					620,000.00
7/1/86	170,000.00		450,000.00					620,000.00
7/1/87	170,000.00		415,000.00					585,000.00
7/1/88	170,000.00		260,000.00					430,000.00
7/1/89	55,000.00		260,000.00					315,000.00
7/1/90	50,000.00		260,000.00					310,000.00
7/1/91			260,000.00					260,000.00
7/1/92			260,000.00					260,000.00
	$2,290,000.00	$80,000.00	$6,520,000.00	$25,000.00	$30,000.00		$25,000.00	$8,970,000.00

Debt Inside Limit	$ 265,000.00
Debt Outside Limit	$8,705,000.00
	$8,970,000.00

DEBT INSIDE LIMIT
June 30, 1977

Rate	Date of Issue	Date of Maturity	Amount Issued	Balance June 30, 1977	Numbers	DUE 7-1-77 – 6-30-78 Date	Principal	Interest
				SCHOOL				
3.5	9/1/57	9/1/77	$ 700,000	$35,000	666-700	9/1/77	$35,000	$612.50
3.4	11/15/59	11/15/79	1,000,000	150,000	851-900	11/15/77	50,000	4,250.00
				BUILDING BONDS (VETERANS MEMORIAL)				
4.4	1/15/68	1/15/78	$250,000	$25,000	46-50	1/15/78	$25,000	$1,100.00
				SEWER				
4.1	12/15/68	12/15/78	$163,000	$30,000	28-30	12/15/77	$15,000	$922.50
				STREET AND BRIDGE				
5.4	8/1/70	8/1/77	$175,000	$25,000	31-35	8/1/77	$25,000	$675.00

DEBT OUTSIDE DEBT LIMIT
June 30, 1977

Rate	Date of Issue	Date of Maturity	Amount Issued	Balance June 30, 1977	Numbers	DUE 7-1-77 – 6-30-78 Date	Principal	Interest
				SCHOOL				
3.5	9/1/57	9/1/77	$680,000	$30,000	651-680	9/1/77	$30,000	$525.00
3.4	11/15/59	11/15/79	500,000	75,000	426-450	11/15/77	25,000	2,125.00
4.4	1/15/68	1/15/68	3,823,000	2,020,000	364-403	1/15/78	200,000	88,880.00
4.7	12/1/72	12/1/92	5,270,000	4,210,000	213-265	12/1/77	265,000	191,642.50
				WATER				
3.9	8/1/68	8/1/78	$132,000	$20,000	25-26	8/1/77	$10,000	$585.00
5.5	8/1/69	8/1/79	222,000	60,000	36-39	8/1/77	20,000	2,750.00
				LIGHT				
3.9	8/1/68	8/1/78	$240,000	$40,000	41-44	8/1/77	$20,000	$1,170.00
5.0	4/1/69	4/1/89	2,300,000	1,380,000	185-207	4/1/78	115,000	69,000.00
5.5	8/1/69	8/1/79	360,000	105,000	52-58	8/1/77	35,000	4,812.50
6.5	7/15/70	7/15/90	1,098,000	765,000	70-80	7/15/77	55,000	47,937.50

LIMITATION OF INDEBTEDNESS

June 30, 1977

Under Section 10, Chapter 44 of the General Laws as amended by Chapter 133 of the Acts of 1967, the amount the town may borrow in addition to present debt is as follows:

Equalized valuation as established for the Town under Section 10C of Chapter 58		329,200,000.00	
5% of which is the statutory limit			16,460,000.00
Total debt authorized and issued June 30, 1977	8,970,000.00		
Of this amount the debt outside the debt limit is	8,705,000.00		
Debt within the statutory limitation			265,000.00
Available Borrowing Capacity June 30, 1977			16,195,000.00

RECEIPTS JULY 1, 1976 TO JUNE 30, 1977

GENERAL REVENUE

Taxes

1976-77 Real Estate Tax	$11,549,273.62
1976-77 Personal Property Tax	245,494.43
1977 Motor Vehicle Tax	540,278.05
1975-76 Real Estate Tax	204,381.40
1975-76 Personal Property Tax	3,991.85
1976 Motor Vehicle Tax	693,883.28
1974-75 Real Estate Tax	13,934.16
1975 Motor Vehicle Tax	42,892.19
1974 Real Estate Tax (Jan. - June)	19.20
1974 Motor Vehicle Tax	1,192.98
1973 Motor Vehicle Tax	539.55
1972 Motor Vehicle Tax	161.70
1971 Motor Vehicle Tax	141.07
1970 Motor Vehicle Excise Tax	43.45
1969 Motor Vehicle Excise Tax	26.40

State Accounts

Military and State Aid — Veterans Services	52,074.19
Veterans Reimb Local Tax	11,774.10
Comm. of Mass. Local Aid Fund	166,609.93
Highway Fund Chap. 58 18D	125,545.72
Commonwealth of Mass. Reimb. Census Mandate	7,789.00
Dept. of Ed. Public Trans. Chap. 71, Sec. 74	113,651.00
Commonwealth of Mass. Ch. 71B, Sec. 18A	1,071,509.00
Education Reimb. School Construction	735,953.27
Special School Lunch Fund — Commonwealth of Mass F	169,371.87
Education Aid Chapter 70	1,786,314.50
Vocational Education — Chapter 74, Sec. 9 Maint.	262,701.00
State and Free Public Libraries	11,555.63
Reimb. Widows Abadements	5,075.00
State Aid Deaf and Blind G.L. C 69 528 29E 33	1,312.50
Special Ed. of Handicapped — TVI PL 93380	10,000.00
Comm. of Mass. H.O. Peabody Win Prog.	172.50
Comm. of Mass. Stud. Advisory Council	25.00
Highway Chap. 28 Act 76	51,800.00
Reimb. Housing Authority — In Lieu of Taxes	8,100.00
Overpayment MBTA Assessment	2,801.38

Tax Titles

Sales Tax Title Possessions	3,992.06
Tax Title Redemptions	13,344.42
Proceeds from Ma. Tax on Sale of Tax Possession	81.93

Fines

Parking Fines	18,576.75
District Court Fines	13,028.50

County of Norfolk

County of Norfolk Dog Licenses Fund	1,709.27

Licenses and Permits

Liquor Licenses	18,570.00
Sunday Licenses	855.00
Bowling and Pool	64.00
Gasoline Permits	635.00
Public Amusement	40.00
Common Victuallers and Inn Holders	285.00
Junk Collector Licenses	50.00
Pinball Machines	520.00
Motor Vehicles	405.00
Dance Permits	1,566.00
Miscellaneous Licenses	55.00

Sewer Assessments

Apportioned Sewer Assessments — Paid in Advance	154.35
1976-77 Sewer Assessments	2,215.31

DEPARTMENTAL REVENUE

General Government

General Government	3,062.00
Rental Shattuck School	6,060.00
General Govt. Airport Rental	0.00

Town Clerk and Accountant

Fees collected for:

Marriage Intentions	1,210.00
Mortgage Fees	1,713.00
Recording and Certifying Fees	8,445.00
Street Listing	399.60
Raffle Applications	90.00

General Manager

Manager, Sale of Typewriter	25.00

Treasurer and Collector

Teasurer and Collector Demands and Costs	4,477.00
Treasurer and Collector Tax Title Release and E	15.00
Teasurer and Collector Statement of Liens	2,580.00
Teasurer and Collector Cert. Dis. Bettements	0.00

Engineers

Engineers Sale of Maps	61.75
Assessors Reval Abstr Bk	2.00
Engineering Sale of Blue Line Prints	148.95
Engineers Misc. Coll.	0.10

Board of Appeal Zoning

Bd of Appeal Hearings — Zoning	2,285.00

Planning Board

Planning Board Sale Zoning By-Laws	183.50

Building Inspector

Building Inspector Plumbing & Gas Fees	13,565.00
Building Inspector Permits	14,540.00
Building Inspector — Building Inspections	1,025.00
Building Inspector — Miscellaneous Fees	1.00

Protection of Persons and Property

Police Department

Police Photostat Copies	2,477.00
Police Miscellaneous Permits	2,556.00
Police Parking Meter Receipts	2,128.91
Police Special Details	91,037.46

Fire Department

Fire Ambulance Fund	7,287.00
Fire Permits	122.00

Sealer of Weights and Measures

Sealer of Weights and Measures Fees	1,392.35

Care of Trees

Care of Trees	246.00

Health

Health Dental Clinic	285.10
Health Eye Clinic	20.50
Health Permits	1,429.92
Public Dumps	42,032.50
Public Dump Fees	3,539.00

Public Dumps

Public Dump Sale of Newspapers	2,356.20
Public Dump Sale of Cans	25.00
Public Dumps Sale of Tires	16.00
Sale of Junk (Glass)	280.46

Sanitation

Sewer Maintenance	200.00
Particular Sewers	2,422.29

Highways

Highway Maintenance	385.80
Highway Const. Chap. 90 County	0.00
Permanent Sidewalks	180.00

Education

Educ. Other Municipalities Tuitions	194,750.53
Education Janitors Services	8,866.98

Education Rentals	5,970.00
Educ. Special Lunch Counter Receipts	255,299.33
Education H.O. Peabody Sales	13,030.30
Educ. Athletic Assoc. Revolving Fund	9,204.99
Henry O. Peabody Spec. School Lunch Revolving	49,974.08
Education Womens Club Milk Fund	1,216.80
Education Music Revolving Fund	31,771.26
Education H.O. Peabody Income Account	63,346.09
Educ. Regular Evening School Registration	2,400.00
Education Summer School Registration	4,238.75
Educ. Adult Academic Educ Registration	11,851.74
Education Petty Cash	550.00
Education Telephone	134.73
Asst. Children Low Income Families ESEA T 1	117,529.00
Education ESEA Title 1 PL 89-313	3,000.00
Kiwanis N A Booth Scholarship Fund Interest	56.54
Education High School English Prize Fund	29.20
Education Harriet W. Lane Fund	46.74

Libraries

Library Fines	6,147.30
Library Service Charges	89.00
Library Book Replacement	204.00
Library Petty Cash	50.00
Library Sale of Books	491.80
Library Warren H. Cudworth Fund	29.36
Library William T. Whedon Fund	29.20
Library Alice H. Plimpton Fund	642.82
Library E. Florence Morse Fund	29.20
Library Otis and Marion Swain Fund	29.36
Library Edna Phillips Memorial Fund	7,791.16
Library Evelyn Tucker Memorial Fund	200.00
Library Learning Title LV E.S.E.A. PL 93-38	10,594.21

Playgound, Recreation and Parks

Playgrounds Recreation Parks — Sauna Baths	1,452.40
Playground Recreation Parks — Swimming Pool	1,406.50
Playground Recreation Parks — Tennis Lessons	542.00
Recreation Arts & Crafts	12.00
Recreation Misc. Fees	128.00
Parks Sale of Fertilizer	7.00

Municipal Light Department

Light Electric Energy Sales	8,599,945.76
Light Permits Consumer Installation	1,972.70
Light Maint. Poles, Wires, Dist. Lines	2,042.00
Light Poles and Fixtures 364	408.64
Light Operations 593	1,824.84
Light Overhead Cond. & Devices 365	1,320.51
Light Operations 592	20.85

Light MT Control Traffic	1,968.56
Light Operations 594	2,830.90
Light Depreciation 367	2,652.94
Light Dept. — Sale of Junk	6,372.50
Light Depreciation 369	48.16
Light Interest on Deposits	4,967.09

Water Works

Water Rates	628,149.85
Water Hydrant Maintenance	992.00
Water Service and Materials	369.59
Water — New Meters	1,825.00
1976-77 Water Liens	21,088.30
1975-76 Water Liens	1,977.02

Cemeteries

Cemetery Sale of Lots and Graves 2	8,550.00
Cemetery Interments 2	15,660.00
Cemetery Work Ordered	1,404.00
Cemetery — Anna Day Fund	292.23
Cemetery Interest — Perpetual Care Fund	14,744.85
Cemetery Care of Lots 1	2,331.00
Cemetery Interment 1	0.00
Cemetery — Sale of Lots 1	4,020.00
Cemetery — Perpetual Care 1	1,800.00
Cemetery — Sale of Mower	125.00

Interest

Interest on Tax Titles	803.09
Interest Added to Taxes	23,662.97
Committed Interest	426.89
Interest on Surplus Revenue	206,178.38
Interest on Stabilization Fund	47,438.30
Interest — Boston Edison Funds	35,273.64

Agency

Agency Sporting Licenses	7,412.50
Agency Dog Licenses	4,587.35

Trusts

Cemetery Perpetual Care	3,712.50
Trusts Electric Service Deposits	46,935.00
Trusts Highways	0.00
Trust Sewers	9,265.92
Trust Water	17,647.24

Investments

Boston Edison S-1 Light Rate Case	1,484,515.04
Surplus Revenue	28,300,000.00

Miscellaneous

Federal Taxes	2,026,588.21
State Taxes	587,052.29
Bond Deductions	16,309.25
Airport Fed. Planning Grant	9,951.89
Airport Fed. Runway Project	12,405.46
Blue Cross Blue Shield School Employees	196,595.13
Blue Cross Blue Shield Town Employees	189,386.01
Income Post War Fund	17.89
Conservation Commission Hatch Act Hearing	127.00
Excess and Deficiency	2,864.52
Sale of Town Property — Old West School	80,080.46
School Sale of Metal	40.00
Return of Proceeds Chslstn. Contrib. to 4th	2,000.00
Charlestown Bank Contr. to 4th	2,026.22
Proceeds from S-3A Fuel Refund	52,030.90
Escrow Account No. 1 — Sale of Civic Property	50,000.00
Surety Bond — Palumbo Construction	10,500.00

Refunds

Refund — Town Clerk PS	126.42
Refund — Managers Incidentals	199.75
Refund — Treasurer & Collectors Incidentals	395.00
Refund — Engineers Incid.	310.05
Refund — Election & Regis.	12.00
Refund — Police Salaries	634.00
Refund — Police Incidentals	1,411.50
Refund — Fire Incidentals	54.28
Refunds — Fire — New Equipment	250.00
Refund — Pub. Wks. Pension	176.82
Refund — Norf. Cty Hosp. Agency ASX	44,491.99
Refund — Plumbing & Gas Inspector	3.50
Refund — Health Incid.	31.00
Refund — Workmens Compensation	14.55
Refund — Veterans Incidentals	3,144.55
Refund — School Administration Salaries	0.00
Refund — School Administration Expense	25.00
Refund — School Instruction Salaries	1,887.97
Refund — School Instruction Supplies	596.59
Refunds — Auxiliary Agencies Incidentals	2,151.54
Refund — Eve Adult Academ.	50.00
Refund — School Utilities	124.98
Refund — School Custodial Salaries	300.00
Refund — School Maint. of Grounds	1,463.90
Refunds — School Music Revolving	32.08
Refund — Mass ESEA Schools	25.73
Refund — H.O. Peabody Income	899.30
Refund — Aspire Program	450.00
Refund — Recreation Incid.	191.50

Refund — Library, Inc.	671.34
Refund — Electric Deposit	863.15
Refund — Insurance 333	3,876.00
Refund — Water Operations 316	70.55
Refund — Group Insurance 334	10,794.10
Refund — Fourth of July Celebration	1,100.00
Refund — Teachers Retirement	15.29
	$61,822,369.94*

Federal Revenue Sharing (PL 92-512)
(July 1, 1976 to June 30, 1977)

Federal Revenue Entitlements — Federal Revenue Sharing PL 92-512	409,414.00
Interest on Federal Revenue Investments Interest Federal Revenue 92-512	16,437.44
	$426,851.44*

Anti Recession Fiscal Assistance — July 1, 1976 to June 30, 1977

Anti Recession Fiscal Assistance Title II Anti Recession Fiscal Assistance Title II	74,355.00
Anti Recession Fiscal Assistance Title II Interest Interest Anti Recession Fiscal Assistance Title	1,062.39
	$75,417.39*

STATEMENT OF APPROPRIATION BALANCES AS OF JUNE 30, 1977

	Appropriation	Expenditures	Encumbrance	Balance
1976-77 Salary Increases for Town Employees ..	113,428.46*	113,276.83*	0.00*	151.63*
121 Personal Service		113,276.83†		
Salary of Clerk of Selectmen	12,515.50*	12,515.50*	0.00*	0.00*
168 Salary		12,515.50†		
Selectmen Other Clerk	8,041.05*	7,887.26*	0.00*	153.79*
121 Personal Service		7,887.26†		
Selectmen Personal Expense	200.00*	0.00*	0.00*	200.00*
Selectmen New Equipment	700.00*	0.00*	0.00*	700.00*
Selectmen Collective Bargaining Agent	4,873.50*	4,873.50*	0.00*	0.00*
195 Bargaining Agent	4,873.50*	4,873.50†		
Clerk of Selectmen Steno Services	1,000.00*	480.38*	0.00*	519.62*
150 Steno Services		480.38†		
Selectmen Longevity Pay	100.00*	100.00*	0.00*	0.00*
162 Longevity Pay		100.00†		
General Government Incidental	10,920.00*	10,659.17*	25.00*	235.83*
2 Advertising		899.24†		
42 Town Meeting Exp.		3,016.24†		
100 Other Expenses		4,724.00†		
101 Office Supplies		919.40†		
105 Postage		216.90†		
106 Printing & Paper		281.39†		
150 Steno Services		42.00†		
183 Telephone		560.00†		
General Gov't Comm. for Elderly Citizens	9,000.00*	7,943.14*	0.00*	1,056.86*
100 Other Expenses		7,091.85†		
101 Office Supplies		28.20†		
105 Postage		80.00†		

183 Telephone		275.00†		
184 Transportation		468.09†		
Print Town Report	8,995.00*	8,994.18*	0.00*	0.82*
Advertising		15.68†		
106 Printing & Paper		8,978.50†		
Town Clerk and Accountant Salary	22,249.80*	22,249.80*	0.00*	0.00*
168 Salary		22,249.80†		
Town Clerk and Accountant P S	87,846.09*	81,293.73*	0.00*	6,552.36*
121 Personal Service		81,293.73†		
Town Clerk and Accountant	10,400.00*	8,990.75*	0.00*	1,409.25*
1 Dues & Expenses		690.29†		
14 Copy Machine Sup		114.30†		
15 Binding		172.50†		
16 Copy Mach Rental		471.21†		
51 Accting Forms		23.50†		
100 Other Expenses		207.00†		
101 Office Supplies		2,144.71†		
105 Postage		1,828.90†		
106 Printing & Paper		275.07†		
137 Repairs Equipt		2,051.66†		
183 Telephone		1,011.61†		
Town Clerk and Accountant New Equip.	860.00*	856.65*	0.00*	3.35*
10 New Equipment		856.65†		
Town Clerk and Accountant Longevity	700.00*	700.00*	0.00*	0.00*
162 Longevity Pay		700.00†		
Rental of Accounting Machine	6,324.00*	6,323.16*	0.00*	0.84*
50 Rental		6,323.16†		
General Manager Salary	32,044.27*	31,196.27	0.00*	848.00*
168 Salary		31,196.27†		

Statement of Appropriation Balances as of June 30, 1977—Continued

	Appropriation	Expenditures	Encumbrance	Balance
General Manager Personal Services	62,981.23*	62,510.46*	0.00*	470.77*
121 Personal Services		62,510.46†		
General Manager Incidentals	6,075.00*	5,118.78*	150.00*	806.22*
1 Dues & Expenses		348.33†		
100 Other Expenses		846.54†		
101 Office Supplies		740.82†		
105 Postage		1,106.40†		
106 Printing & Paper		83.80†		
137 Repairs Equipt.		223.00†		
183 Telephone		1,369.77†		
184 Transportation		400.12†		
General Manager New Equipment	150.00*	144.00*	0.00*	6.00*
10 New Equipment		144.00†		
General Manager Longevity Pay	700.00*	700.00*	0.00*	0.00*
162 Longevity Pay		700.00†		
Treasurer and Collector Salary	21,238.45*	21,238.45*	0.00*	0.00*
168 Salary		21,238.45†		
Treasurer and Collector P S	102,155.55*	99,224.23*	0.00*	2,931.32*
121 Personal Service		99,224.23†		
Treasurer and Collector Incidentals	18,785.00*	18,699.81*	0.00*	85.19*
1 Dues & Expenses		406.14†		
2 Advertising		38.08†		
15 Binding		117.00†		
100 Other Expenses		68.00†		
101 Office Supplies		432.79†		
105 Postage		6,636.04†		
106 Printing & Paper		5,066.79†		

117 Computer Service		1,250.00†		
133 Recording Fees		47.50†		
134 Rent Sealer Mtr.		386.47†		
137 Repairs Equipt.		1,052.02†		
143 Safe Deposit Box		12.50†		
152 Surety Bonds		2,127.00†		
153 Services Fees		150.00†		
183 Telephone		909.48†		
Treasurer and Collector New Equipment	0.00*	0.00*	0.00*	0.00*
Foreclosures of Tax Titles	4,000.00*	185.00*	0.00*	3,815.00*
998		185.00†		
Certification of Bonds and Notes	20,000.00*	0.00*	0.00*	20,000.00*
Treasurer and Collector Longevity Pay	1,000.00*	1,000.00*	0.00*	0.00*
162 Longevity Pay		1,000.00†		
Assessors Salaries	21,087.37*	21,087.37*	0.00*	0.00*
168 Salary		21,087.37†		
Assessors Personal Services	31,319.91*	31,123.75*	0.00*	196.16*
121 Personal Service		31,123.75†		
Assessors Incidentals	7,200.00*	6,386.58*	30.00*	783.42*
1 Dues & Expenses		517.69†		
32 Abstracts — Deeds		505.92†		
100 Other Expenses		4.00†		
101 Office Supplies		1,488.12†		
105 Postage		696.85†		
106 Printing & Paper		339.00†		
117 Computer Service		1,825.00†		
183 Telephone		510.00†		
184 Transportation		500.00†		
Expenses of Defense of Assessors	4,000.00*	2,394.50*	0.00*	1,605.50*
8 Legal Services		2,394.50†		

Statement of Appropriation Balances as of June 30, 1977—Continued

	Appropriation	Expenditures	Encumbrance	Balance
Assessors Longevity Pay	300.00*	242.60*	0.00*	57.40*
162 Longevity Pay		242.60†		
Town Engineers Salary	22,249.80*	22,249.80*	0.00*	0.00*
168 Salary		22,249.80†		
Engineering Personal Services	48,449.85*	47,969.88*	0.00*	479.97*
121 Personal Service		47,969.88†		
Engineering Incidentals	4,450.00*	4,185.74*	185.95*	78.31*
100 Other Expenses		530.59†		
101 Office Supplies		1,531.89†		
107 Plans & Blueprts		69.02†		
150 Steno Services		37.40†		
183 Telephone		555.00†		
184 Transportation		1,461.94†		
Engineering New Equipment	4,425.00*	4,413.15*	0.00*	11.85*
10 New Equipment		4,413.15†		
Engineering Longevity Pay	400.00*	400.00*	0.00*	0.00*
162 Longevity Pay		400.00†		
Board of Registrars Salaries	3,400.00*	3,400.00*	0.00*	0.00*
168 Salary		3,400.00†		
Election and Registration Salaries	8,849.36*	8,776.64*	0.00*	72.72*
121 Personal Service		8,776.64†		
Election and Registration Incidentals	45,050.00	42,697.50*	0.00*	2,352.50*
1 Dues & Expenses		8.00†		
2 Advertising		1,389.48†		
34 PWD Trucks — Wages		1,462.07†		
79 Food Elections		1,946.60†		
81 Police — Signl Sys		19.00†		

100	Other Expenses		4,610.01†		
101	Office Supplies		172.38†		
105	Postage		508.40†		
106	Printing & Paper		594.50†		
109	Print Ballots		2,697.10†		
121	Personal Service		107.21†		
122	S & W Electn Offr		13,068.86†		
123	Asst. Registrars		6,084.15†		
129	Police Wages		3,362.36†		
135	School Janitors		5,431.30†		
137	Repairs Equipt.		275.00†		
184	Transportation		961.08†		
Town Counsel	Salary	16,244.60*	16,243.92*	0.00*	0.68*
168	Salary		16,243.92†		
Town Counsel	Case Settlements	1,563.39*	1,563.39*	0.00*	0.00*
998			1,563.39†		
Town Counsel	Incidentals	5,450.00*	5,413.26*	0.00*	36.74*
100	Other Expenses		1,734.95†		
101	Office Supplies		360.81†		
105	Postage		99.14†		
150	Steno Services		2,700.00†		
183	Telephone		518.36†		
Town Counsel	Legal Services Special Counsel	13,676.40*	13,676.40*	0.00*	0.00*
8	Legal Services		13,676.40†		
Finance Commission	Incidentals	14,004.52*	14,004.52*	0.00*	0.00*
1	Dues & Expenses		1,306.00†		
2	Advertising		53.76†		
100	Other Expenses		537.40†		
101	Office Supplies		283.66†		
106	Printing & Paper		9,423.70†		

Statement of Appropriation Balances as of June 30, 1977—Continued

	Appropriation	Expenditures	Encumbrance	Balance
150 Steno Services		2,400.00†		
Finance Commission Wage & Salary Survey	14,500.00*	14,494.99*	5.01*	0.00*
998		14,494.99†		
Finance Commission Attorney Fees	5,000.00*	1,430.75*	0.00*	3,569.25*
998		1,430.75†		
Board of Appeal Zoning Laws	7,993.00*	7,740.49*	11.12*	241.39*
1 Dues & Expenses		15.00†		
100 Other Expenses		817.13†		
101 Office Supplies		585.33†		
105 Postage		379.83†		
106 Printing & Paper		85.70†		
121 Personal Service		5,251.30†		
150 Steno Services		606.20†		
Board of Appeal Bldg. By Laws	250.00*	63.60*	0.00*	186.40*
105 Postage		23.60†		
150 Steno Services		40.00†		
Planning Board Incidentals	5,160.00*	2,648.82*	0.00*	2,511.18*
1 Dues & Expenses		50.00†		
2 Advertising		197.12†		
100 Other Expenses		142.07†		
101 Offce Supplies		26.10†		
106 Printing & Paper		813.50†		
107 Plans & Blueprts.		179.00†		
121 Personal Service		23.53†		
150 Steno Services		1,217.50†		
Planning Board New Equipment	0.00*	0.00*	0.00*	0.00*
Planning Board Land Study	16,500.00*	15,000.00*	0.00*	1,500.00*

998		15,000.00†		
Municipal Building Personal Services	32,614.15*	29,843.38*	0.00*	2,770.77*
121 Personal Service		29,843.38†		
Municipal Building Incidentals	25,375.00*	25,366.05*	8.95*	0.00*
62 Heat Light Water		13,593.82†		
71 Insurance		66.55†		
73 Custodial Supply		4,647.91†		
76 Laundry		73.00†		
100 Other Expenses		558.05†		
121 Personal Service		54.00†		
136 Repairs Bldings		989.86†		
183 Telephone		5,382.86†		
Maintenance & Repair Municipal Bldg.	6,400.77*	5,123.38*	50.00*	1,227.39*
62 Heat Light Water		1,400.77†		
136 Repair Bldings		3,195.80†		
183 Telephone		526.81†		
Maint. of Shattuck Bldg. Personal Services	10,054.00*	8,928.84*	0.00*	1,125.16*
121 Personal Service		8,928.84†		
Maint. of Shattuck Bldg. Dept. Expenses	10,600.00*	10,584.22*	0.00*	15.78*
62 Heat Light Water		7,318.63†		
73 Custodial Supply		1,448.87†		
121 Personal Service		347.20†		
131 Wages — Ellis Pmps		8.02†		
136 Repairs Bldings		1,214.52†		
137 Repairs Equipt.		23.04†		
183 Telephone		223.94†		
Mt. Municipal Building Longevity Pay	400.00*	350.00*	0.00*	50.00*
162 Longevity Pay		350.00†		
Municipal Bldg. New Equipment	75.00*	72.00*	0.00*	3.00*
10 New Equipment		72.00†		

Statement of Appropriation Balances as of June 30, 1977—Continued

	Appropriation	Expenditures	Encumbrance	Balance
Civil Defense	1,017.21*	1,017.21*	0.00*	0.00*
10 New Equipment		122.06†		
13 Car Allowance		596.15†		
100 Other Expenses		56.89†		
105 Postage		10.40†		
183 Telephone		231.71†		
New Industries Committee	1,250.00*	536.73*	0.00*	713.27*
100 Other Expenses		407.48†		
106 Printing & Paper		82.50†		
150 Steno Services		46.75†		
Appraisal Shattuck School Property	1,500.00*	1,350.00*	150.00*	0.00*
998		1,350.00†		
1975-76 Fire Dept. Salaries	42,698.13*	42,698.13*	0.00*	0.00*
121 Personal Service		42,698.13†		
1975-76 Fire Dept. Incentive Pay	66.00*	66.00*	0.00*	0.00*
121 Personal Service		66.00†		
1975-76 Fire Overtime & Recall Pay	1,284.00*	1,284.00*	0.00*	0.00*
121 Personal Service		1,284.00†		
1975-76 Fire Sal Subs Vacation & Injured	15,363.55*	12,440.32*	0.00*	2,923.23*
121 Personal Service		12,316.09†		
162 Longevity Pay		124.23†		
1975-76 Fire Emergency Medical Training	224.63*	224.63*	0.00*	0.00*
162 Longevity Pay		224.63†		
1975-76 Fire Dept. Paid Holidays	4,676.20*	4,676.20*	0.00*	0.00*
121 Personal Service		4,676.20†		
1975-76 Fire Dept. Incidentals		1,408.33*	0.00*	0.00*
196 Protect Clothing		1,408.33†		

Police Longevity Pay		5,850.00*	0.00*	0.00*
162 Longevity Pay		5,850.00†		
Police Special Detail Revolving		91,037.46*	0.00*	91,037.46c
121 Personal Service		91,037.46†		
Police Salaries	663,151.75*	653,873.48*	0.00*	9,278.27*
121 Personal Service		653,873.48†		
Police Salaries Specials	139,128.06*	139,128.06*	0.00*	0.00*
121 Personal Service		139,128.06†		
Police Annuities and Pensions	46,619.35*	30,913.85*	0.00*	15,705.50*
121 Personal Service		30,913.85†		
Police Salaries Traffic Supervisors	40,654.35*	39,412.19*	0.00*	1,242.16*
121 Personal Service		39,412.19†		
Police Dept. Paid Holidays	32,042.24*	32,042.24*	0.00*	0.00*
121 Personal Service		32,042.24†		
Police Dept. Incentive Program	6,489.00*	6,489.00*	0.00*	0.00*
121 Personal Service		6,489.00†		
Police Department Incidentals	70,968.61*	67,152.06*	2,337.17*	1,479.38*
1 Dues & Expenses		319.50†		
18 Cleaning Uniform		719.93†		
52 School-Officers		2,661.01†		
80 Medical Services		17.00†		
81 Police-Signl Sys		158.80†		
82 Maint. Radios		1,067.50†		
96 Unif. Traffic Spv.		1,859.30†		
100 Other Expenses		998.79†		
101 Office Supplies		2,167.22†		
105 Postage		330.80†		
106 Printing & Paper		2,112.61†		
112 Photographs		953.90†		
113 Medical Services		3,230.69†		

Statement of Appropriation Balances as of June 30, 1977—Continued

	Appropriation	Expenditures	Encumbrance	Balance
137 Repairs Equipt.		2,435.48†		
155 Food Prisoners		48.48†		
183 Telephone		7,704.79†		
184 Transportation		26,984.16†		
185 Dog Security		13,382.10†		
Police Dept. New Uniforms	12,800.00*	7,712.05*	4,258.39*	829.56*
111 New Uniforms		7,712.05†		
Police Dept. Communication System	14,050.00*	12,550.00*	0.00*	1,500.00*
998		12,550.00†		
Maintenance & Control Traffic	21,290.94*	21,290.94*	0.00*	0.00*
20 Contract Work		185.00†		
62 Heat Light Water		6,005.99†		
100 Other Expenses		122.77†		
121 Personal Service		642.02†		
137 Repairs Equipt.		12,179.15†		
157 Traffic Signs		1,855.56†		
197 Materials/Equip.		199.30†		
889 Parking Meter Materials		101.15†		
Maintenance Police & Fire Building	38,402.00*	32,666.08*	1,261.42*	4,474.50*
62 Heat Light Water		19,327.62†		
73 Custodial Supply		2,806.57†		
121 Personal Service		5,372.10†		
136 Repairs Bldings		145.96†		
137 Repairs Equipt.		5,001.85†		
154 Care of Grounds		11.98†		
Fire Dept. Salaries	751,639.08*	751,627.62*	0.00*	11.46*
121 Personal Service		751,627.62†		

Fire Dept. Incentive Pay	3,689.00*	2,852.00*	0.00*	837.00*
121 Personal Service		2,852.00†		
Fire Salaries Subs for Vacation & Injured	214,532.39*	214,412.15*	0.00*	111.24*
121 Personal Service		214,412.15†		
Fire Dept. Overtme & Recall Pay	16,170.79*	16,170.79*	0.00*	0.00*
121 Personal Service		16,170.79†		
Fire Dept. Annuities & Pensions	59,374.60*	50,647.32*	0.00*	8,727.28*
121 Personal Service		50,647.32†		
Fire Emergency Medical Training	5,000.00*	4,475.75*	0.00*	524.25*
121 Personal Service		4,475.75†		
Fire Dept. Paid Holidays	37,104.70*	36,893.49*	0.00*	211.21*
121 Personal Service		36,893.49†		
Fire Longevity Pay	6,050.00*	5,833.33*	0.00*	216.67*
162 Longevity Pay		5,833.33†		
Fire Dept. Incidentals	41,145.00*	41,017.81*	45.00*	82.19*
1 Dues & Expenses		211.50†		
2 Advertising		35.84†		
43 Rental Eq. & Pers.		1,272.19†		
76 Laundry		3,016.42†		
100 Other Expenses		713.30†		
101 Office Supplies		604.56†		
102 Equip. — Operations		11,575.12†		
105 Postage		156.00†		
106 Printing & Paper		193.80†		
113 Medical Services		4,099.32†		
134 Rent Sealer Mtr.		35.44†		
137 Repairs Equipt.		5,700.40†		
138 Rpr. Aux. Equipmt.		3,314.61†		
139 New Fire Hoses		280.00†		
153 Services Fees		714.00†		

Statement of Appropriation Balances as of June 30, 1977—Continued

	Appropriation	Expenditures	Encumbrance	Balance
156 Food at Fires		54.50†		
183 Telephone		1,775.81†		
196 Protect Clothing		7,265.00†		
Fire Dept. New Uniforms	2,500.00*	1,627.80*	218.95*	653.25*
111 New Uniforms		1,627.80†		
Fire Dept. New Equipment	40,400.00*	5,755.45*	32,069.40*	2,575.15*
10 New Equipment		5,755.45†		
Maintenance of Fire Alarms	13,000.00*	9,137.94*	139.00*	3,723.06*
44 Electric Serv. El.		382.68†		
62 Heat Light Water		271.33†		
78 Fire Alarm Maint.		1.95†		
98 New Fire Boxes		2,545.90†		
121 Personal Service		5,936.08†		
Inspector of Animals Salary	400.00*	400.00*	0.00*	0.00*
168 Salary		400.00†		
Dog Officer Salary	3,500.00*	3,450.00*	0.00*	50.00*
121 Personal Service		3,450.00†		
Dog Officer Incidentals	3,380.00*	3,380.00*	0.00*	0.00*
62 Heat Light Water		310.00†		
100 Other Expenses		1,008.68†		
106 Printing & Paper		9.00†		
137 Repairs Equipt.		314.55†		
183 Telephone		181.00†		
184 Transportation		1,556.77†		
Street Lighting	100,360.00*	100,360.00*	0.00*	0.00*
142 Street Lighting		100,360.00†		

Building Inspector Salary	18,456.66*	18,456.66*	0.00*	0.00*
168 Salary		18,456.66†		
Building Inspector Salary of Sub	1,411.76*	1,411.76*	0.00*	0.00*
268 Salary		1,411.76†		
Building Inspector Salary of Clerk	4,595.00*	4,306.09*	0.00*	288.91*
121 Personal Service		4,306.09†		
Building Inspector Incidentals	2,625.00*	2,625.00*	0.00*	0.00*
1 Dues & Expenses		25.00†		
100 Other Expenses		187.00†		
101 Office Supplies		360.58†		
105 Postage		56.40†		
106 Printing & Paper		267.60†		
183 Telephone		260.00†		
184 Transportation		1,468.42†		
Building Inspector New Equipment	125.00*	125.00*	0.00*	0.00*
101 Office Supplies		125.00†		
Plumbing Inspector Salary	15,500.00*	14,811.00*	0.00*	689.00*
121 Personal Service		14,811.00†		
Plumbing Inspector Incidentals	300.00*	296.50*	0.00*	3.50*
84 Plumb. Insp. Car		296.50†		
Sealer of Weights and Measures Salary	4,000.00*	4,000.00*	0.00*	0.00*
168 Salary		4,000.00†		
Sealer of Weights and Measures Incidentals	708.00*	708.00*	0.00*	0.00*
1 Dues & Expenses		20.00†		
100 Other Expenses		163.00†		
183 Telephone		25.00†		
184 Transportation		500.00†		
Care of Trees Incidentals	10,000.00*	8,559.54*	795.00*	645.46*
23 Tree Removal		6,155.80†		
100 Other Expenses		448.74†		

Statement of Appropriation Balances as of June 30, 1977—Continued

	Appropriation	Expenditures	Encumbrance	Balance
187 New Trees		1,955.00†		
Moth Suppression Expenses	1,200.00*	1,094.65*	0.00*	105.35*
20 Contract Work		1,092.40†		
22 Chec. & Materials		2.25†		
Hydrant Service	12,000.00*	12,000.00*	0.00*	0.00*
33 Hydrant Rental		12,000.00†		
Health Longevity Pay	1,000.00*	900.00*	0.00*	100.00*
162 Longevity Pay		900.00†		
Board of Health Salaries	150.00*	150.00*	0.00*	0.00*
168 Salary		150.00†		
Board of Health Personal Services	87,204.20*	87,204.20*	0.00*	0.00*
1 Public Health Nurses		32,110.81†		
2 Health Agent		15,170.35†		
3 School Dentist		12,641.95†		
4 Clerk		8,041.05†		
5 Dental Attendant		8,041.05†		
6 Retired School Dentist		7,562.84†		
7 Substitute Clerk		478.04†		
9 Sanitation Inspector		1,458.11†		
10 Physician		1,000.00†		
11 Eye Physician		700.00†		
Board of Health Incidentals	28,187.54*	24,351.56*	0.00*	3,835.98*
1 Dues & Expenses		54.70†		
4 Contag. Diseases		2,000.20†		
21 Control		71.24†		
35 Dental Supplies		623.87†		
75 So. Norf. Association		10,836.96†		

83	Agents Car Use		649.92†		
85	Sanitation Car		137.50†		
86	Mental Health		7,740.75†		
100	Other Expenses		394.84†		
101	Office Supplies		1,026.58†		
140	Nurses Uniforms		350.00†		
183	Telephone		465.00†		
Garbage Removal Contract		48,000.00*	48,000.00*	0.00*	0.00*
53	Garbage Contract		48,000.00†		
Rubbish Collection Incidentals		3,350.00*	2,525.23*	364.00*	460.77*
2	Advertising		181.92†		
197	Materials/Equip.		2,343.31†		
Sanitary Land Fill—For Engineering Services		10,000.00*	0.00*	0.00*	10,000.00*
Maintenance of Town Dump		116,500.00*	116,494.36*	0.00*	5.64*
20	Contract Work		82,500.00†		
137	Repairs Equipt.		86.40†		
197	Materials/Equip.		33,907.96†		
Particular Sewers		7,500.00*	6,154.71*	700.00*	645.29*
20	Contract Work		1,395.00†		
63	Hired Equipment		2,232.00†		
100	Other Expenses		339.61†		
197	Materals/Equip.		2,188.10†		
Sewer Maintenance		6,500.00*	6,402.28*	0.00*	97.72*
20	Contract Work		3,504.00†		
100	Other Expenses		360.00†		
197	Materials/Equip.		2,538.28†		
Sewer Construction		24,500.00*	0.00*	0.00*	24,500.00*
Drain Maintenance		12,840.00*	11,216.12*	348.96*	1,274.92*
20	Contract Work		8,114.00†		
100	Other Expenses		455.65†		

Statement of Appropriation Balances as of June 30, 1977—Continued

	Appropriation	Expenditures	Encumbrance	Balance
197 Materials/Equip.		2,646.47†		
Highway Maintenance	64,200.00*	48,233.71*	9,109.44*	6,856.85*
3 Asphalt		12,943.42†		
20 Contract Work		17,542.17†		
40 Equipment Rprs.		1,117.14†		
63 Hired Equipment		1,938.70†		
100 Other Expenses		1,523.68†		
129 Police Wages		204.80†		
160 Maint. St. Signs		3,220.34†		
197 Materials/Equip.		5,668.20†		
199 Other Materials		4,075.26†		
Snow & Ice Removal	100,000.00*	99,124.45*	875.55*	0.00*
20 Contract Work		243.00†		
40 Equipment Rprs.		7,229.70†		
63 Hired Equipment		60,281.50†		
100 Other Expenses		7,270.55†		
161 Sand & Salt		23,898.91†		
197 Materials/Equip.		200.79†		
Snow & Ice Removal Overdraft	0.00*	21,856.82*	4.00*	21,860.82c
20 Contract Work		285.00†		
40 Equipment Rprs.		1,118.46†		
63 Hired Equipment		12,270.63†		
100 Other Expenses		4,025.12†		
161 Sand & Salt		4,157.61†		
Vacation for Laborers	28,107.60*	28,107.60*	0.00*	0.00*
121 Personal Service		28,107.60†		

Pension for Laborers	20,696.92*	16,679.52*	0.00*	4,017.40*
121 Personal Service		16,679.52†		
Permanent Sidewalks	20,000.00*	11,257.68*	8,320.02*	422.30*
20 Contract Work		11,218.48†		
100 Other Expenses		39.20†		
Public Works Longevity Pay	4,150.00*	4,000.00*	0.00*	150.00*
162 Longevity Pay		4,00000†		
Garage Maintenance and Operations	27,000.00*	26,187.20*	243.62*	569.18*
40 Equipment Rprs.		9,155.02†		
61 Gas & Oil		12,998.89†		
100 Other Expenses		1,787.70†		
197 Materials/Equip.		512.91†		
198 Repairs Sweeper		1,732.68†		
Sick Leave Public Works Dept.	25,539.12*	25,539.12*	0.00*	0.00*
121 Personal Service		25,539.12†		
Public Works Salaries & Wages	84,371.35*	84,250.81*	0.00*	120.54*
121 Personal Service		84,250.81†		
Public Works Incidentals	25,436.41*	25,108.52*	0.00*	327.89*
1 Dues & Expenses		70.00†		
10 New Equipment		35.00†		
52 School — Officers		5.00†		
62 Heat Lght Water		14,130.18†		
100 Other Expenses		677.92†		
101 Office Supplies		602.49†		
136 Repairs Bldings		1,086.03†		
137 Repairs Equipt.		245.20†		
183 Telephone		1,642.70†		
184 Transportation		715.00†		
196 Protective Clothing		5,899.00†		

Statement of Appropriation Balances as of June 30, 1977—Continued

	Appropriation	Expenditures	Encumbrance	Balance
Highway Maintenance Chapter 90	9,000.00*	8,899.88*	0.00*	100.12*
20 Contract Work		8,899.88†		
Workmens Compensation	74,864.70*	74,593.86*	0.00*	270.84*
88 Workmens Comp.		74,593.86†		
Public Works Labor	374,651.35*	370,995.30*	0.00*	3,656.05*
88 Maint. & Control of Traffic Sal.		1,195.73†		
114 Care of Trees Salaries		922.86†		
137 Rubbish Collection Salaries		49,660.09†		
139 Public Dump Salaries		9,332.00†		
140 Particular Sewer Salaries		1,879.76†		
141 Sewer Maintenance Salaries		21,027.55†		
156 Drain Maintenance Salaries		25,997.96†		
160 Highway Maintenance Salaries		100,961.99†		
162 Snow and Ice Removal Salaries		26,549.52†		
169 Garage Maint. and Oper. Salaries		20,676.96†		
240 Park Maintenance Salaries		14,170.49†		
245 Playground Maint. Salaries		20,111.56†		
315 Water Maintenance Salaries		75,696.51†		
316 Water Operation Salaries		1,617.52†		
317 Water House Connection Salaries		672.40†		
318 Water Construction Salaries		302.72†		
325 Cemetery Maintenance Salaries		219.68†		
Public Works Overtime	34,300.00*	33,993.98*	0.00*	306.02*
121 Personal Service		33,993.98†		
Welfare Pension	7,691.05*	7,691.05*	0.00*	0.00*
121 Personal Service		7,691.05*		
Veterans Services Salaries	23,211.40*	23,211.40*	0.00*	0.00*

121 Personal Service		23,211.40†		
Veterans Services Incidestals	154,450.00*	143,504.11*	0.00*	10,945.89*
38 Direct Relief		121,299.56†		
39 Drugs & Medicine		2,037.94†		
67 Hospital Costs		13,720.50†		
80 Medical Services		1,252.50†		
87 Medical Supplies		3,523.86†		
100 Other Expenses		394.09†		
101 Office Supplies		471.76†		
105 Postage		204.90†		
149 Vets Agent Reimb.		154.00†		
183 Telephone		445.00†		
Veterans Services Longevity Pay	100.00*	100.00*	0.00*	0.00*
162 Longevity Pay		100.00†		
Park Maintenance	3,000.00*	2,487.24*	0.00*	512.76*
20 Contract Work		700.00†		
100 Other Expenses		532.84†		
137 Repairs Equipt.		102.80†		
197 Materials/Equip.		1,151.60†		
Playground Improvement	5,500.00*	5,412.12*	0.00*	87.87*
59 Plygrd Improve		5,412.13†		
Recreation Salaries	174,224.86*	163,625.70*	0.00*	10,599.16*
121 Personal Service		163,625.70†		
Recreation Incidentals	18,500.00*	17,240.35*	1,162.43*	97.22*
100 Other Expenses		1,781.21†		
101 Office Supplies		1,227.83†		
105 Postage		207.00†		
121 Personal Service		96.32†		
137 Repairs Equipt.		8,654.73†		
183 Telephose		1,874.81†		

Statement of Appropriation Balances as of June 30, 1977—Continued

	Appropriation	Expenditures	Encumbrance	Balance
184 Transportation		3,384.85†		
197 Materials/Equip.		13.60†		
Recreation Handicap & Special Needs	7,158.00*	5,729.97*	165.00*	1,263.03*
121 Personal Service		5,729.97†		
Playground Maintenance	57,600.00*	56,532.21*	1,067.79*	0.00*
20 Contract Work		730.00†		
22 Chec & Materials		3,587.25†		
62 Heat Light Water		32,867.86†		
76 Laundry		3,450.57†		
100 Other Expenses		2,265.79†		
136 Repairs Buildings		13,630.74†		
Recreation So. Norfolk County Assoc.	5,500.00*	5,404.70*	0.00*	95.30*
163 County Dues		5,404.70†		
Recreation Longevity Pay	250.00*	150.00*	0.00*	100.00*
162 Longevity Pay		150.00†		
Recreation Consultant Relocation	2,000.00*	2,000.00*	0.00*	0.00*
998		2,000.00†		
Contributory Retirement Fund	644,726.00*	644,726.00*	0.00*	0.00*
1		644,726.00†		
Interest Account	491,190.00*	461,190.00*	0.00*	30,000.00*
2 Sewerage		1,537.50†		
2 Highway		3,145.00†		
4 Electric Light		135,047.50†		
5 Schools		314,115.00†		
6 Water		5,145.00†		
8 Veterans Building		2,200.00†		

Maturing Debt		975,000.00*	975,000.00*	0.00*	0.00*
1	Highway		60,000.00†		
2	Water		40,000.00†		
4	Schools		605,000.00†		
5	Veterans Building		25,000.00†		
6	Electric Light		230,000.00†		
7	Sewerage		15,000.00†		
Library Salaries		210,032.02*	203,002.36*	0.00*	7,029.66*
1	Salary of Director		18,159.60†		
2	Other Professionals		58,248.45†		
3	Library Personnel		78,635.70†		
4	Custodians		21,036.62†		
5	Part-Time Assistants		10,144.16†		
6	Sunday Services		5,411.40†		
7	Part-Time Custodians		861.50†		
8	Pages		8,105.43†		
9	Security		2,399.50†		
Library Incdentals		83,522.50*	78,932.29*	3,527.50*	1,062.71*
1	Dues & Expenses		219.46†		
2	Advertising		59.18†		
7	Microfilm		966.94†		
12	Books		37,973.03†		
54	Film Lending Serv.		1,272.47†		
62	Heat Light Water		18,379.23†		
100	Other Expenses		511.24†		
101	Office Supplies		2,874.77†		
105	Postage		775.00†		
106	Printing & Paper		1,307.18†		
120	Periodicals		3,865.62†		
136	Repairs Bldings		209.33†		

Statement of Appropriation Balances as of June 30, 1977—Continued

	Appropriation	Expenditures	Encumbrance	Balance
137 Repairs Equipt.		221.89†		
144 Recording Fees		1,474.95*		
145 Rebinding		1,946.45†		
146 Rent So. Norwood		1,687.50†		
150 Steno Services		255.00†		
151 Materials-Supplies		176.00†		
183 Telephone		2,402.16†		
184 Transportation		300.00†		
200 Blding Supplies		2,054.89†		
Library Maint. & Rep. Bldgs & Grounds	8,410.00*	7,120.77*	1,250.00*	39.23*
136 Repairs Bldings		7,120.77†		
Library Longevity Pay	150.00*	150.00*	0.00*	0.00*
162 Longevity Pay		150.00†		
Purchase of Elec. Energy	6,760,000.00*	6,127,373.38*	0.00*	632,626.62*
555 Purchased Power		6,127,373.38†		
Light Personal Services and Payroll Wages	504,061.13*	501,048.72*	0.00*	3,012.41*
364 Poles & Fixtures		18,802.44†		
365 Ovrhd. Conductors		964.96†		
366 Ungrd. Conduits		846.14†		
367 Undgrd. Cond. & Devi.		2,009.40†		
368 Line Transfrmrs.		599.14†		
369 Service		5,181.40†		
373 Lt-Signl. Systm.		1,443.05†		
580 Opn Supv. Eng.		28,277.14†		
582 Station Expense		60,765.13†		
583 Ovrhd. Line Expns.		3,983.92†		
584 Undrgrd. Line Exp.		2,042.62†		

585	St. & Signl. Syste.			16,687.88†		
586	Meter Expense			7,904.92†		
587	Cust. Instln. Exp.			26,258.87†		
588	Misc Distr. Expns.			16,175.43†		
590	Mt Supvsn & Eng			27,439.91†		
592	Mnt. Statn Equip			26,400.01†		
593	Maint of Lines			79,933.87†		
594	Mnt. Undgrd Lines			4,586.59†		
596	Mt. St. Lihts-Sinl			2,906.27†		
902	Mtr. Reading Exp.			39,051.00†		
903	Acctng & Collect			74,954.30†		
905	Misc Custmr. Exp.			8,591.44†		
913	Advertising			2,348.06†		
920	Adm. Gen. Salaries			27,860.93†		
926	Employee Pension			11,814.19†		
999	Detail			3,219.71†		
	362 Station Equip	440.36				
	370 Install Meters	796.16				
	591 Maint Structure	990.85				
	595 Maint Undgrd Lns	851.83				
	933 Transportation	140.51				
	999	3,219.71				
Light Admin. & General Expense Acc't.			215,200.00*	209,352.32*	1,732.70*	4,114.98*
902	Mtr. Reading Exp.			2,302.21†		
903	Acctng & Collect			92,055.26†		
913	Advertising			99.28†		
920	Adm. Gen. Salaries			95,498.99†		
921	Office Supplies			2,533.25†		
930	Misc. Gen. Expense			1,768.60†		

Statement of Appropriation Balances as of June 30, 1977—Continued

		Appropriation	Expenditures	Encumbrance	Balance
933	Transportation		15,094.73†		
Water Dept. Maintenance		70,500.00*	28,271.67*	22,046.15*	20,182.18*
65	Hydrant Material		768.59†		
66	Hydrant Maint PW		185.34†		
68	Mtr Replacement PW		93.91†		
89	Meter Repairs		58.26†		
100	Other Expenses		3.00†		
158	Serv. Replacement PW		1,593.67†		
164	St. Maint. Mtrls.		4,356.33†		
165	St. Maint. Other		9,048.62†		
167	Mt. Standpipe PW		3,756.10†		
194	Water Stock Tool		633.10†		
858	Serv. Maint. Mtrls.		2,886.54†		
866	Repairs Hydrant		421.80†		
867	Meter Parts Rpt		4,466.41†		
Water Dept. Operations		28,280.00*	13,544.76*	7,951.95*	6,783.29*
44	Electric Serv. El.		4,374.60†		
70	P.W. Ellis		455.20†		
91	Maint. Standpipe		38.18†		
100	Other Expenses		2,933.87†		
Light Depreciation		340,000.00*	145,905.94*	33,937.98*	160,156.08*
151	Materls — Supplies		16,806.98†		
361	Struct. & Improvm.		1,035.97†		
362	Station Equipt.		371.75†		
364	Poles & Fixtures		106.84†		
365	Ovrhd. Conductors		20,945.68†		
367	Undgrd. Cond. & Devi.		3,465.47†		

368	Line Transfrmrs.		56,108.83†		
370	Install — Meters		35,207.43†		
373	Lt — Signl System		10,670.12†		
397	Communic Equipmt		1,186.87†		
Light Maintenance and Operations		63,360.00*	49,925.28*	796.63*	12,638.09*
567	Rents		1,180.00†		
582	Station Expense		13,353.58†		
583	Ovrhd Line Expns		109.00†		
584	Undrgrd Line Exp		354.23†		
585	St & Signl Syste		2,216.27†		
586	Meter Expense		333.89†		
587	Cust Instln Exp		167.80†		
588	Misc Distr Expns		8,109.91†		
590	Mt Supvsn & Eng		99.50†		
591	Maint Structure		470.89†		
592	Mnt Statn Equp		1,186.85†		
593	Maint of Lines		11,833.84†		
594	Mnt Undgrd Lines		5,975.92†		
595	Maint Undgrd Lns		1,664.00†		
596	Mt St Lihts — Sinl		747.36†		
597	Maint Meters Adm		2,014.18†		
598	Misc Plant Maint		108.06†		
131	Wages — Ellis Pmps		2,000.00†		
170	Mt. Structure Ellis		1,086.12†		
183	Telephone		1,522.88†		
810	Wstwd Other Exp		95.62†		
870	Wstwood Maint		1,038.29†		
Water House Connections		12,000.00*	9,570.27*	937.40*	1,492.33*
20	Contract Work		2,678.00†		
197	Materials/Equip.		6,892.27†		

Statement of Appropriation Balances as of June 30, 1977—Continued

		Appropriation	Expenditures	Encumbrance	Balance
Cemetery Maintenance Salaries		148,700.00*	125,959.54*	0.00*	22,740.46*
121	Personal Service		125,959.54†		
Cemetery Maintenance		30,331.12*	27,816.62*	2,428.69*	85.81*
20	Contract Work		1,115.00†		
62	Heat Light Water		5,480.00†		
63	Hired Equipment		128.00†		
100	Other Expenses		595.69†		
101	Office Supplies		23.50†		
121	Personal Service		215.52†		
137	Repairs Equipt		4,689.15†		
183	Telephone		790.71†		
184	Transportation		1,696.77†		
196	Protect Clothing		54.00†		
197	Materials/Equip		13,028.28†		
Cemetery Improvement		7,827.00*	3,590.29*	3,857.50*	379.21*
20	Contract Work		2,598.07†		
121	Personal Service		153.72†		
197	Materials/Equip.		838.50†		
Cemetery Maintenance Longevity Pay		650.00*	650.00*	0.00*	0.00*
162	Longevity Pay		650.00†		
Trust Account		0.00*	32,712.12*	0.00*	32,712.12c
1	Refund Electric Light Rates		2,400.82†		
2	Refund Electric Light Deposits		29,530.00†		
3	Refund Credit Interest		781.30†		
Agency Account		0.00*	4,350,358.97*	0.00*	4,350,358.97c
1	Federal Tax Deductions		2,026,588.21†		
2	State Tax Deductions		587,052.29†		

3	Group Insurance Commission ...		3,668.62†		
4	Norfolk County Hospital		100,692.39†		
5	Operating Deficiency M.B.T.A. ..		380,028.70†		
6	Audit Municipal Accounts Tax ..		1,973.12†		
7	Metr Air Pollution Control		2,072.45†		
8	Metro Sewer Assessment		256,543.03†		
9	Norfolk County Mosquito Proj. ..		13,606.54†		
11	State Park Assessment		109,457.23†		
12	M.D.C. Water Consumption		357,348.00†		
13	Retirement Expense		5,606.33†		
14	Maint Area Planning Council ...		4,486.68†		
15	Billing Charge Mtr. Vehicle Tax		3,791.25†		
16	Dog Licenses to County		4,697.15†		
17	Sporting Licenses to State		8,007.50†		
18	County Tax		484,749.48†		
Investment Account	.....	0.00*	31,505,283.40*	0.00*	31,505,283.40c
2	Surplus Revenue		29,800,000.00†		
3	Cemetery Perpetual Care		15,000.00†		
4	Stabilization Fund Income		55,384.80†		
6	Boston Edison S*1 Rate Case		1,530,867.70†		
7	Boston Edison S-3A Fuel Refund .		52,030.90†		
8	Charlestown Bank 4th Fund		2,000.00†		
9	Norwood Hospital Deposit		50,000.00†		
Refund Account	.....	0.00*	76,150.70*	0.00*	76,150.70c
10	Real Estate Tax 1972		209.00†		
11	Real Estate Tax 1973		967.20†		
18	Water Rates		2,194.87†		
20	Excise Tax 1974		57.75†		
21	Real Estate Tax 1973-74		2,394.00†		
22	Real Estate Tax 1974-75		6,244.10†		

Statement of Appropriation Balances as of June 30, 1977—Continued

	Appropriation	Expenditures	Encumbrance	Balance
24 Excise Tax 1975		1,093.96†		
25 Real Estate Tax 1975-76		8,047.26†		
27 Ambulance		20.00†		
28 Excise Tax 1976		19,474.05†		
30 Real Estate Tax 1976-77		31,231.47†		
31 Pers. Property Tax 1976-77		283.65†		
32 Cemetery Sale of Lots		90.00†		
33 Cemetery Perpetual Care		37.50†		
34 Excise Tax 1977		3,805.89†		
Insurance Account	118,575.00*	110,435.73*	0.00*	8,139.27*
71 Insurance		110,435.73†		
Group Insurance Town Appropriation	372,000.00*	355,462.78*	0.00*	16,537.22*
71 Insurance		355,462.78†		
Purchase Savings Bonds	0.00*	15,121.50*	0.00*	15,121.50c
1		15,056.25†		
2		65.25†		
Lease of Quarters for Chapter 90 DAV	720.00*	720.00*	0.00*	0.00*
148		720.00†		
Lease of Quarters for Amvets Post 153	720.00*	0.00*	0.00*	720.00*
Lease Quarters Norfolk County Marine Corp	720.00*	720.00*	0.00*	0.00*
148 Rent Vets Qtrs.		720.00†		
Lease of Quarters for Veterans of Foreign Wars	720.00*	720.00*	0.00*	0.00*
148 Rent Vets Qtrs.		720.00†		
Lease of Quarters for Post 70 American Legion	720.00*	720.00*	0.00*	0.00*
148 Rent Vets Qtrs.		720.00†		
Norwood Airport Comm. Admin. Expense	1,000.00*	714.39*	0.00*	285.61*
2 Advertising		145.04†		

100 Other Expenses		244.75†		
101 Office Supplies		134.60†		
150 Steno Services		190.00†		
Christmas Decorations	2,000.00*	1,151.03*	11.55*	837.42*
197 Materials/Equip.		1,151.03†		
Observance of Fourth of July	2,000.00*	2,000.00*	0.00*	0.00*
197 Materials/Equip		2,000.00†		
4th of July Contribution from Charlestown Bank	0.00*	2,000.00*	0.00*	2,000.00c
998		2,000.00†		
Carillon Concerts	1,000.00*	785.00*	0.00*	215.00*
166 Services		785.00†		
Unpaid Bills Town Accounts	1,624.65*	1,332.65*	0.00*	292.00*
998		1,332.65†		
Estimated Receipts	0.00*	2,031.02*	0.00*	2,031.02c
998		2,031.02†		
Stabilization Fund	100,000.00*	100,000.00*	0.00*	0.00*
998		100,000.00†		
Memorial Day Observance	1,400.00*	1,212.60*	0.00*	187.40*
106 Printing & Paper		245.60†		
132 Plants & Flowers		967.00†		
Conservation Commission	2,000.00*	824.52*	0.00*	1,175.48*
1 Dues & Expenses		85.00†		
100 Other Expenses		403.27†		
105 Postage		13.00†		
150 Steno Services		323.25†		
Hospital Medical & Surgical Expenses For Ret. Police & Fire	700.00*	699.51*	0.00*	0.49*
998		699.51†		
Youth Commission Salary	14,177.50*	14,177.50*	0.00*	0.00*
121 Personal Service		14,177.50†		

Statement of Appropriation Balances as of June 30, 1977—Continued

	Appropriation	Expenditures	Encumbrance	Balance
Youth Commission Incidentals	2,178.00*	1,929.00*	0.00*	249.00*
1 Dues & Expenses		54.60†		
100 Other Expenses		244.06†		
101 Office Supplies		17.60†		
105 Postage		13.00†		
106 Printing & Paper		85.00†		
183 Telephone		854.74†		
184 Transportation		660.00†		
Permanent Building Committee	1,000.00*	906.95*	0.00*	93.05*
100 Other Expenses		337.75†		
101 Office Supplies		34.10†		
105 Postage		25.00†		
121 Personal Service		180.10†		
150 Steno Services		330.00†		
Blue Hills Regional Technical School	689,588.00*	689,588.00*	0.00*	0.00*
998		689,588.00†		
Capital Outlay Committee	100.00*	0.00*	0.00*	100.00*
Withdrawal Blue Cross Blue Shield Town Emp.	0.00*	190,217.25*	0.00*	190,217.25c
71 Insurance		190,217.25†		
Withdrawal Blue Cross Blue Shield Sch. Employ	0.00*	196,595.13*	0.00*	196,595.13c
71 Insurance		196,595.13†		
Norwood Growth Policy Committee	200.00*	0.00*	0.00*	200.00*
Norwood Historical Commission	100.00*	44.35*	0.00*	55.65*
105 Postage		20.00†		
150 Steno Services		24.35†		
Appraisal Civic Center Architects Fees	1,000.00*	1,000.00*	0.00*	0.00*
998		1,000.00†		

Federal Airport Grant Runways and Lighting ..	0.00*	4,740.35*	0.00*	4,740.35c
998		4,740.35†		
Federal Airport Grant Engineering Planning ..	0.00*	5,953.00*	0.00*	5,953.00c
998		5,953.00†		
Pedestrian Traffic Light Nep. St. & Balch School	32,000.00*	0.00*	0.00*	32,000.00*
Feserve Fund	150,000.00*	149,019.38*	0.00*	980.62*
998		149,019.38†		
Refund to Sundry Acc'ts	0.00*	29,876.46*	0.00*	29,876.46c
998		29,876.46†		
1976-77 Sal. Increases for School Secs. & Clerks	15,695.00*	15,695.00*	0.00*	0.00*
8 Salaries of Clerks		15,695.00†		
1976-77 Sal. Increases for Custods. & Maint. Crft.	36,375.00*	34,257.52*	0.00*	2,117.48*
2 Senior High Custodians		6,421.38†		
3 J.H.S. Custodians		3,578.25†		
4 J.H.N. Custodians		3,645.60†		
5 Vocational Custodians		1,077.90†		
6 Elementary Custodians		13,713.98†		
7 Bldg. Maint. Craftsmen		2,143.59†		
10 Grounds		3,676.82†		
Salary Increases for School Caf. Workers	11,802.00*	10,107.51*	0.00*	1,694.49*
1 Senior High		2,651.77†		
2 Junior High North		2,183.44†		
3 Balch		141.08†		
4 Callahan		1,104.94†		
5 Cleveland		147.92†		
6 Oldham		147.92†		
7 Prescott		373.75†		
8 Willett		137.66†		
9 Substitutes		209.95†		
10 Junior High South		2,287.38†		

Statement of Appropriation Balances as of June 30, 1977—Continued

	Appropriation	Expenditures	Encumbrance	Balance
11 Aaron Guild		141.08†		
12 Career		37.80†		
13 Office Clerks		309.58†		
14 Hostess		225.96†		
15 Hostess Sub.		7.28†		
1975-76 School Custodial Salaries	21,509.80*	20,820.60*	0.00*	689.20*
2 Senior High		5,365.53†		
3 So. Junior High		1,942.91†		
4 No. Junior High		1,955.92†		
5 Vocational		361.58†		
6 Elementary		7,549.13†		
10 Grounds		3,645.53†		
School Administration Salaries	881,812.00*	800,880.36*	0.00*	80,931.64*
1 Negotiators Serv.		2,855.01†		
2 Superintendent		33,681.83†		
3 Business Manager		21,925.84†		
4 Administrators		321,387.78†		
5 Asst. Suptendents		55,075.46†		
6 Clrk School Comm.		2,157.44†		
7 Attendance Offcr.		1,394.69†		
8 Other Clerks		253,085.18†		
9 Retired Prin.		9,770.93†		
10 Ret Supt Spouse		7,580.99†		
12 Program		91,965.21†		
School Administration Expense	44,695.00*	37,784.55*	6,469.32*	441.13*
1 Advertising		593.72†		
2 Office Supplies		2,921.59†		

3	Other Expense		1,816.83†		
4	Postage		5,076.61†		
5	Prntng & Statnry		47.25†		
6	Supt. Car Allownc		1,158.29†		
7	School Comm Exp.		3,564.14†		
8	Administrators Ex		3,137.98†		
9	Rprs Equipt		412.05†		
10	Telephone		6,642.36†		
11	Utilities		10,578.14†		
13	Petty Cash		483.59†		
14	Insurance		1,352.00†		
School Instruction Salaries		6,836,611.00*	6,311,838.50*	0.00*	524,772.50*
1	SHS Teachers		1,595,135.48†		
2	SHS Retired Tchr		43,897.96†		
3	So JHS Teachers		882,642.37†		
4	No JHS Teachers		796,709.53†		
5	Elemntry Teachrs		1,542,718.31†		
6	Spl Serv Teachrs		804,860.95†		
7	Phy Hand Sub Trs		144,411.41†		
8	Evening Vot Tchr		81,642.42†		
9	Vocational Techs		197,628.36†		
10	Conference Exp		5,893.51†		
11	Coaching & Music		172,920.98†		
12	Evening Program		17,835.00†		
13	Summer School		17,622.22†		
14	Curric Workshop		1,440.00†		
15	Audubon Society		6,480.00†		
School Instruction Supplies & Textbooks		230,000.00*	208,510.83*	18,001.82*	3,487.35*
1	Txtbks Admin		56.50†		
2	Textbooks SHS		18,817.16†		

Statement of Appropriation Balances as of June 30, 1977—Continued

	Appropriation	Expenditures	Encumbrance	Balance
3 Textbooks No. JHS		4,134.95†		
4 Textbooks So JH		6,213.78†		
5 Textbooks Elem		34,080.52†		
6 Textbooks Vocat		3,689.90†		
7 Supplies Adm		1,129.35†		
8 Supplies SHS		35,208.52†		
9 Supplies No JHS		22,641.04†		
10 Supplies So JHS		22,239.72†		
11 Supplies Element		50,596.82†		
12 Supplies Vocatio		6,592.78†		
13 Supp Summer Wkds		48.86†		
14 Supp Audo Visua		2,229.52†		
15 Pupil Personal Service		831.41†		
School Custodial Salaries	655,140.80*	653,038.91*	0.00*	2,101.89*
1 Supervsor		19,538.20†		
2 Senior High		119,765.77†		
3 So Junior High		66,992.09†		
4 No Junior High		68,350.73†		
5 Vocatonal		20,779.62†		
6 Elementary		246,923.25†		
7 Bldg Maint		38,286.69†		
9 Matron		997.50†		
10 Grounds		64,635.81†		
11 Temporary		6,769.25†		
School Custodial Supplies	32,000.00*	29,847.73*	2,090.93*	61.34*
1 Administration		3,560.12†		
2 Senior High		6,993.57†		

3 No Junior High		2,780.13†		
4 So Junior High		3,394.65†		
5 Elementary		11,516.47†		
6 Vocational		1,602.79†		
School Auxiliary Agency Salaries	89,327.00*	80,131.45*	0.00*	9,195.55*
1 Physicans		5,973.24†		
2 Supvsr Nurses		8,667.12†		
3 Nurses		54,804.30†		
6 Programmer		10,686.79†		
School Auxiliary Agency Incidentals	39,000.00*	35,013.04*	99.74*	3,887.22*
1 Library Books		33,976.94†		
2 Nurses Supplies		1,036.10†		
School Continuing Fees and Services	125,426.00*	116,720.80*	8,224.80*	480.40*
1 Tuitions		20,045.65†		
2 Graduation SHS		2,747.10†		
3 Graduation Vocation		136.43†		
4 Lease & Supplies		77,015.93†		
5 Testing Program		8,629.08†		
6 Data Processing		1,404.00†		
9 Insurance		1,224.00†		
10 Dues		5,518.61†		
School Utilities	468,000.00*	424,433.78*	42,460.35*	1,105.87*
1 Fuel Vocat SHS		42,451.22†		
3 Fuel Elementary		83,912.54†		
4 Electricity SHS		21,056.29†		
5 Electricty S.JHS		93,908.61†		
6 Electricty N.JHS		59,290.12†		
7 Electricity Elem		70,833.83†		
8 Electricity Vocn		9,032.90†		
9 Water SHS		1,192.66†		

Statement of Appropriation Balances as of June 30, 1977—Continued

		Appropriation	Expenditures	Encumbrance	Balance
10	Water No JHS		638.64†		
11	Elementary Water		2,010.58†		
12	Vocational Water		289.81†		
13	Gas Senior High		1,064.23†		
14	Gas No JHS		339.08†		
15	Gas So JHS		140.89†		
16	Gas Elementary		1,543.06†		
17	Gas Vocational		2,005.71†		
18	Telephone SHS		8,434.96†		
19	Telephone No JHS		4,464.33†		
20	Telephone So JHS		3,565.86†		
21	Elementary Tel		11,352.89†		
22	Vocational Tel.		2,830.91†		
23	Water Service J.H.S.		1,685.62†		
24	Telephone Data Processing		553.44†		
25	Telephone Audio Visual		185.28†		
26	Telephone Public Service		1,650.32†		
School Maintenance of Buildings		149,700.00*	141,260.64*	7,678.58*	760.78*
1	Admin Building		9,928.87†		
2	Senior High		32,516.56†		
3	North Jr. High		20,881.66†		
4	South Jr. High		10,916.98†		
5	Elementary		61,608.73†		
6	Vocational		5,407.84†		
School Equipment Repairs & Replacements		20,215.96*	13,957.59*	6,226.37*	32.00*
1	Administration		19.50†		
2	Senior High		4,458.97†		

3 North Jr High		2,500.05†		
4 South Jr High		867.78†		
5 Elementary		2,214.87†		
6 Vocational		3,101.47†		
7 Audio Visual		794.95†		
School Maintenance of Grounds	56,019.85*	52,149.65*	1,808.70*	2,061.50*
1 Loam — Plants Etc.		22,590.53†		
2 Snow Removal		29,559.12†		
School New Equipment	30,780.00*	27,557.60*	3,222.40*	0.00*
1 Senior High		22,499.04†		
2 North Jr High		1,419.09†		
3 South Jr High		793.78†		
4 Elementary		2,529.31†		
6 Administration		316.38†		
School Cafeteria Salaries	110,879.00*	110,390.34*	0.00*	488.66*
1 Senior High		30,802.61†		
2 North Jr High		23,763.47†		
3 Balch		2,425.36†		
4 Callahan		12,235.79†		
5 Cleveland		2,080.50†		
6 Oldham		2,008.72†		
7 Prescott		1,936.83†		
8 Willett		1,865.15†		
9 Substitutes		3,268.32†		
10 Jr. High South		20,747.14†		
11 Aaron Guild		1,893.87†		
12 Career		482.16†		
13 Office Clerks		4,173.42†		
14 Hostess		2,610.40†		
15 Hostess Sub.		96.60†		

Statement of Appropriation Balances as of June 30, 1977—Continued

	Appropriation	Expenditures	Encumbrance	Balance
School Athletic Assoc Town Funds	54,794.00*	54,747.00*	47.00*	0.00*
1 Confer & Dues		1,283.01†		
2 Equipment		18,075.45†		
3 Other Expenses		3,152.49†		
4 Officials		4,258.80†		
5 Telephone		452.69†		
6 Transportation		11,914.56†		
7 Rent Ice/Pool		12,292.50†		
10 Film		1,320.00†		
11 Insurance		1,720.00†		
12 Police Salaries		277.50†		
School Transportation		295,221.98*	0.00*	2,023.02*
1 Pupils		278,791.90†		
2 Others		16,430.08†		
School Out of State Travel	3,000.00*	1,398.68*	0.00*	1,601.32*
1 Supt & Asstnts		598.68†		
2 Administrators		150.00†		
3 Supervisors Hds		650.00†		
766 Education Admin Special Education	225,100.00*	187,114.99*	0.00*	37,985.01*
603 Instruction Supplies & Texts		14,646.59†		
608 Continuing Fees & Servs.		101,204.13†		
611 Equip. Rep. & Rep.		708.08†		
613 Cap Outlay New Equip		2,938.20†		
616 Transportation		67,617.99†		
Renovate Sr High School Consult. & Arch Fees	5,000.00*	4,200.00*	0.00*	800.00*
998		4,200.00†		
Balch School Property Installing Fence	800.00*	800.00*	0.00*	0.00*

998	.....		800.00†		
School Lunch Counter Revolving	.....	0.00*	385,300.10*	0.00*	385,300.10c
1	Senior High		98,140.98†		
2	North Jr High		50,683.15†		
3	South Jr High		49,457.31†		
4	Elementary		187,018.66†		
School Lunch Counter Revolving Salaries	.....	0.00*	50,002.72*	0.00*	50,002.72c
1	Senior High		14,099.71†		
2	Junior High North		10,824.41†		
3	Balch		789.56†		
4	Callahan		5,607.79†		
5	Cleveland		818.28†		
6	Oldham		890.06†		
7	Prescott		849.72†		
8	Willett		861.35†		
9	Substitutes		625.55†		
10	Junior High South		9,867.04†		
11	Aaron Guild		890.06†		
12	Career		295.76†		
13	Clerks		2,235.05†		
14	Hostess		1,321.14†		
15	Hostess Sub.		27.24†		
School Athletic Assoc Revolving	.....	0.00*	9,787.85*	0.00*	9,787.85c
2	Equipment		1,629.51†		
3	Other Expenses		1,040.00†		
4	Officials		7,085.90†		
6	Transportation		32.44†		
School Aspire Program	.....	0.00*	85,658.14*	677.26*	86,335.40c
998	.....		85,658.14†		

Statement of Appropriation Balances as of June 30, 1977—Continued

	Appropriation	Expenditures	Encumbrance	Balance
H O Peabody Income	0.00*	64,105.34*	0.00*	64,105.34c
9 Salaries		64,105.34†		
Norwood Kiwanis Neville A. Booth Schlshp Fund	0.00*	100.00*	0.00*	100.00c
998		100.00†		
High School English Prize Fund	0.00*	0.00*	0.00*	0.00*
School NDEA US Grants	0.00*	3,100.00*	5.17*	3,105.17c
998		3,100.00†		
ESEA Title II Special Purpose Grant	0.00*	91.97*	0.00*	91.97c
998		91.97†		
School Mass ESEA Title II	0.00*	155.19*	0.00*	155.19c
998		155.19†		
Lunch Fund F/Elderly Revolving	0.00*	0.00*	0.00*	0.00*
Fed Pl 92 318 Ad HDCD & Disadv Coop Wkshops	0.00*	0.00*	0.00*	0.00*
School Industrial Arts Fund Special	0.00*	200.00*	0.00*	200.00c
998		200.00†		
H O Peabody Lunch Program Revolving	0.00*	45,865.20*	0.00*	45,865.20c
998		45,865.20†		
Mass ESEAT IV PL 93-380	0.00*	3,485.20*	1,006.08*	4,491.28c
998		3,485.20†		
ESEA T II PL 89-113 Pre Sch & Early Outreach	0.00*	7,058.64*	0.00*	7,058.64c
998		7,058.64†		
School Adult Education Revolving		1,370.00*	0.00*	1,370.00c
998		1,370.00†		
Refund Teachers Retirement Fund		25.69*	0.00*	25.69c
998		25.69†		
H.O. Peabody Practical Nursing Win Program	0.00*	172.50*	0.00*	172.50c
998		172.50†		

School Music Fund Revolving	0.00*	35,056.47*	1,209.72*	36,266.19c
998		35,056.47†		
1975-76 Gen Gov't Incidentals	0.00*	0.00*	0.00*	0.00*
1975-76 Selectmen Microfilming Records	1,500.00*	0.00*	0.00*	1,500.00*
1975-76 Gen Gov't Comm for Elderly Citizens	260.00*	260.00*	0.00*	0.00*
100 Other Expenses		260.00†		
1975-76 Town Clerk & Acc't Incidentals	0.00*	0.00*	0.00*	0.00*
1975-76 Town Clerk & Acc't New Equip.	81.00*	0.00*	0.00*	81.00*
1975-76 Treasurer & Collector New Equip.	526.32*	398.65*	0.00*	127.67*
10 New Equipment		398.65†		
1975-76 Assessor's Incidentals	7,617.10*	106.40*	100.00*	7,410.70*
101 Office Supplies		106.40†		
1975-76 Expense of Defense of Assessors		3,710.50*	0.00*	0.00*
8 Legal Services		3,710.50†		
1975-76 Engineering Incidentals	47.00*	0.00*	47.00*	0.00*
1975-76 Engineering New Equipment	550.00*	20.00*	530.00*	0.00*
998		20.00†		
1975-76 Finance Comm. Incidentals	0.00*	0.00	0.00*	0.00*
1975-76 Finance Comm. Audit Expense	1,000.00*	1,000.00*	0.00*	0.00*
998		1,000.00†		
1975-76 Planning Board Incidentals	939.15*	0.00*	15.00*	924.15*
1975-76 Planning Board New Equip.	360.00*	0.00*	0.00*	360.00*
1975-76 MT & Repair Municipal Bldg.	19,273.21*	3,461.40*	305.34*	15,506.47*
73 Custody Supply		136.55†		
136 Repairs Bldings		3,324.85†		
1975-76 Mt of Shattuck Bldg. Dept. Expenses	3,741.46*	3174.97*	0.00*	566.49*
62 Heat Light Water		3,037.11†		
73 Custodial Supply		89.10†		
136 Repairs Blldings		10.69†		
183 Telephone		38.07†		

Statement of Appropriation Balances as of June 30, 1977—Continued

	Appropriation	Expenditures	Encumbrance	Balance
1975-76 Civil Defense	331.79*	331.79*	0.00*	0.00*
10 New Equipment		331.79†		
1975-76 Police Dept. Incidentals	12,480.95*	9,229.47*	654.09*	2,597.39*
18 Cleaning Uniform		103.15†		
96 Unif Traffic Spv		103.50†		
112 Photographs		40.00†		
113 Medical Services		109.57†		
137 Repairs Equipt.		298.70†		
184 Transportation		315.50†		
185 Dog Security		8,259.05†		
1975-76 Police Dept New Equipment	2,061.70*	2,061.70*	0.00*	0.00*
10 New Equipment		2,061.70†		
1975-76 Police Dept New Uniforms	1,438.00*	1,438.00*	0.00*	0.00*
111 New Uniforms		1,438.00†		
1975-76 Mant. & Traffic	0.00*	0.00*	0.00*	0.00*
1975-76 Maint. Police & Fire Bldg.	250.00*	250.00*	0.00*	0.00*
137 Repairs Equipt		250.00†		
1975-76 Fire Dept Incidentals	157.00*	157.00*	0.00*	0.00*
76 Laundry		75.10†		
102 Equip — Operations		81.90†		
1975-76 Fire Dept New Uniforms	140.00*	140.00	0.00*	0.00*
111 New Uniforms		140.00†		
1975-76 Fire Dept New Equip.	0.00*	0.00*	0.00*	0.00*
1975-76 Fire Emerg. Medical Training	3,252.53*	0.00*	0.00*	3,252.53*
1975-76 Maint of Fire Alarms	2,316.68*	0.00*	445.00*	1,871.68*
1975-76 Care of Trees Incidentals	1,407.00*	1,407.00*	0.00*	0.00*
23 Tree Removal		1,407.00†		

1975-76 Moth Suppression Expenses	0.00*	0.00*	0.00*	0.00*
1975-76 Bd. of Health Incidentals	0.00*	0.00*	0.00*	0.00*
1075-76 Rubbish Collection Incid.	944.10*	944.10*	0.00*	0.00*
197 Materials/Equip		944.10†		
1975-76 Maint. of Public Dump	16,701.92*	16,701.92*	0.00*	0.00*
20 Contract Work	8,233.50†	8,233.50†		
197 Materials/Equip	8,468.42†	8,468.42†		
1975-76 Particular Sewers	2,854.85*	1,986.21*	868.64*	0.00*
63 Hired Equipment		25.00†		
197 Materials/Equip		1.961.21†		
1975-76 Sewel Maintenance	798.65*	0.00*	798.65*	0.00*
1975-76 Sewer Construction	970.00*	0.00*	960.00*	10.00*
1975-76 Drain Maintenance	4,883.30*	3,030.50	1,847.80*	5.00*
20 Contract Work	3,030.50†	3,030.50†		
1975-76 Highway Maintenance	11,095.80*	11,095.80*	0.00*	0.00*
3 Asphalt		10,439.00†		
160 Maint St Signs		239.25†		
197 Materials/Equip		417.55†		
1975-76 Snow & Ice Removal	5,430.78*	3,541.16*	1,889.62*	0.00*
40 Equipment Rprs		761.83†		
100 Other Expenses		3.15†		
161 Sand & Salt		2,776.18†		
1975-76 Permanent Sidewalks	1,427.00*	0.00*	1,427.00*	0.00*
1975-76 Garage Maint and Operations	106.78*	106.78*	0.00*	0.00*
40 Equipment Rprs		106.78†		
1975-76 Public Works Incidentals	304.60*	304.60*	0.00*	0.00*
62 Heat Light Water		19.95†		
100 Other Expenses		280.45†		
137 Repairs Equipt		4.20†		

Statement of Appropriation Balances as of June 30, 1977—Continued

	Appropriation	Expenditures	Encumbrance	Balance
1975-76 Pub Works New Equipment	1,400.00*	1,400.00*	0.00*	0.00*
10 New Equipment		1,400.00†		
1975-76 Highway Mt Chapter 90	946.40*	946.40*	0.00*	0.00*
3 Asphalt		946.40†		
1975-76 Highway Constr. Chapter 90	0.00*	0.00*	0.00*	0.00*
1975-76 Veterans Service Incidentals	1,024.88*	1,024.88*	0.00*	0.00*
38 Direct Relief		159.81†		
39 Drugs & Medicine		301.87†		
67 Hospital Costs		542.30†		
87 Medical Supplies		9.90†		
101 Office Supplies		11.00†		
1975-76 Rep Granite Post Pipe Railg Chapel & 1A	80.00*	80.00*	0.00*	0.00*
998		80.00†		
1975-76 Park Maintenance	1,046.05*	1,032.60*	12.05*	1.40*
197 Materials/Equip		1,032.60†		
1975-76 Playground Maintenance	4,739.65*	2,250.07*	2,489.58*	0.00*
100 Other Expenses		40.08†		
136 Repairs Bldings		2,209.99†		
1975-76 Playground Improvement	4,875.00*	3,836.19*	0.00*	1,038.81*
59 Playgrd Improve		3,836.19†		
1975-76 Recreation Incidentals	0.00*	0.00*	0.00*	0.00*
1975-76 Recreation So. Norf County Assoc	0.00*	0.00*	0.00*	0.00*
1975-76 Library Incidentals	600.00*	600.00*	0.00*	0.00*
62 Heat Light Water		600.00†		
1975-76 Library Mt Rep Bldgs & Grounds	1,295.00*	1,295.00*	0.00*	0.00*
136 Repairs Bldings		1,295.00†		

1975-76 Light Depreciation	260,055.49*	59,014.46*	16,624.39*	184,416.64*
151 Materls — Supplies		637.60†		
364 Poles & Fixtures		2,447.20†		
392 Transport Equip		55,929.66†		
1975-76 Light Maint anl Operations	86.15*	86.15*	0.00*	0.00*
593 Maint of Lines		86.15†		
1975-76 Light Admin & General Expense Acc't	12,187.76*	338.40*	1,464.40*	10,384.96*
903 Acctng & Collect		338.40†		
1975-76 Water Dept Maintenance	9,198.23*	6,882.77*	2,315.46*	0.00*
20 Contract Work		1,695.00†		
90 New Meters		1,845.48†		
158 Serv Replacmt PW		1,195.22†		
164 St Maint Mtrls		2,129.63†		
858 Serv Maint Mtrls		17.44†		
1975-76 Water Dept Operations	18,859.46*	13,695.00*	2,172.91*	2,991.55*
69 Mt Pump Eq Ellis		975.00†		
70 P.W. Ellis		1,780.00†		
100 Other Expenses		9,240.00†		
869 Mt. Pump Mach. Westwood		1,700.00†		
1975-76 Water House Connections	3,675.09*	3,120.00*	555.09*	0.00*
20 Contract Work		1,950.00†		
63 Hired Equipment		275.00†		
197 Materials/Equip		895.00†		
1975-76 Cemetery Maintenance	6,120.23*	3,965.23*	2,155.00*	0.00*
137 Repairs Equipt		652.22†		
197 Materials/Equip		3,313.01†		
1975-76 Cemetery Improvement	94,888.25*	49,500.00*	37,712.40*	7,675.85*
20 Contract Work		49,500.00†		
1975-76 Insurance Account	10,143.32*	10,143.32*	0.00*	0.00*
71 Insurance		10,143.32†		

Statement of Appropriation Balances as of June 30, 1977—Continued

	Appropriation	Expenditures	Encumbrance	Balance
1975-76 Christmas Decorations	0.00*	0.00*	0.00*	0.00*
1975-76 Fourth of July Celebration	0.00*	1,075.00c	0.00*	1,075.00*
181 Band Services		1,100.00—		
181 Band Services		25.00†		
1975-76 Permanent Building Comm	927.90*	927.90*	0.00*	0.00*
998		927.90†		
1975-76 Unpaid Bills Town Accounts	953.14*	742.95*	0.00*	210.19*
998		742.95†		
1975-76 Bicentennial Committee	1,532.90*	1,532.90*	0.00*	0.00*
998		1,532.90†		
1975-76 Legal Base Study	3,500.00*	3,211.40.	0.00*	288.60*
998		3,211.40†		
1975-76 Refunds to Sundry Accounts	0.00*	1,100.00*	0.00*	1,100.00c
998		1,100.00†		
1975-76 School Administration Salaries	43,559.11*	43,559.11*	0.00*	0.00*
4 Administrators		37,836.15†		
7 Attendance Offcr		227.59†		
8 Other Clerks		5,495.37†		
1975-76 School Admin. Expenses	162.00*	162.00*	0.00*	0.00*
2 Office Supplies		162.00†		
1975-76 School Instruction Salaries	374,092.81*	374,092.81*	0.00*	0.00*
1 SHS Teachers		86,183.86†		
3 So JHS Teachers		46,054.26†		
4 No JHS Teachers		55,938.46†		
5 Elementry Teachrs		101,912.12†		
6 Spl Serv Teachrs		48,631.10†		
7 Phy Hand Sub Trs		7,739.18†		

9	Vocational Techs		17,480.32†		
10	Conference Exp		1.80†		
11	Coaching & Music		7,526.71†		
14	Curric Workshop		2,625.00†		
1975-76 School	Isstr. Supplies & Textbooks	6,533.94*	6,475.32*	58.62*	0.00*
2	Textbooks SHS		370.27†		
4	Textbooks So JH		209.51†		
5	Textbooks Elem		1,936.26†		
8	Supplies SHS		606.76†		
9	Supplies No JHS		42.50†		
10	Supplies So JHS		87.49†		
11	Supplies Element		1,907.73†		
12	Supplies Vocatio		246.92†		
13	Supp Summer Wkds		1,052.88†		
14	Supp Audio Visua		15.00†		
1975-76 School	Custodial Supplies	0.00*	0.00*	0.00*	0.00*
1975-76 School	Auxiliary Agency Salaries	5,526.48*	5,526.48*	0.00*	0.00*
1	Physicans		1,137.76†		
2	Supvsr Nurses		1,544.32†		
3	Nurses		2,844.40†		
1975-76 School	Aux. Agency Incidentals	5,239.73*	5,189.79*	0.00*	49.94*
1	Library Books		4,349.79†		
2	Nurses Supplies		840.00†		
1975-76 School	Cont. Fees & Services	3,132.58*	3,132.58*	0.00*	0.00*
2	Graduation SHS		28.00†		
3	Gradutn Vocation		139.60†		
4	Lease & Supplies		2,964.98†		
1975-76 School	Utilities	27,910.95*	27,910.95*	0.00*	0.00*
1	Fuel Vocat SHS		4,066.92†		
3	Fuel Elementary		8,863.30†		

Statement of Appropriation Balances as of June 30, 1977—Continued

		Appropriation	Expenditures	Encumbrance	Balance
4	Electricity SHS		1,424.15†		
5	Electricity S. JHS		3,187.56†		
6	Electricity N. JHS		2,242.10†		
7	Electricity Elem		5,082.10†		
8	Electricity Vocn		456.26†		
9	Water SHS		183.00†		
10	Water No JHS		194.25†		
11	Elementary Water		495.76†		
12	Vocatiosal Water		85.13†		
18	Telephone SHS		427.50†		
19	Telephone No JHS		140.63†		
20	Telephone So JHS		365.76†		
21	Elementary Tel		435.93†		
22	Vocational Tel		260.60†		
1975-76 School	Maint of Buildings	6,035.74*	6,035.74*	0.00*	0.00*
1	Admin Building		172.22†		
2	Senior High		502.85†		
3	North Jr High		1,457.79†		
4	South Jr High		11.42†		
5	Elementary		3,497.00†		
6	Vocational		394.46†		
1975-76 School	Equip. Repairs & Replacement	3,576.79*	1,296.30*	1,393.60*	886.89*
2	Senior High		532.43†		
3	North Jr High		109.10†		
5	Elementary		586.37†		
6	Vocational		32.00†		
7	School Trucks		36.40†		

1975-76 School Maint of Grounds	2,278.95*	2,278.95*	0.00*	0.00*
1 Loam — Plants etc		2,278.95†		
1975-76 School New Equipment	2,297.52*	2,297.52*	0.00*	0.00*
1 Senior High		162.59†		
2 North Jr High		15.00†		
3 South Jr High		210.00†		
4 Elementary		151.14†		
5 Vocational		237.79†		
6 Administration		1,521.00†		
1975-76 Install Deluge Showers - Sprinklers Schs.	113,407.70*	48,376.11*	33,306.00*	31,725.59*
998		48,376.11†		
1975-76 Renovations to Senior High School	115,043.85*	83,419.97*	4,844.41*	26,779.47*
998		83,419.97†		
1975-76 School Athletic Assoc. Town Funds	1,123.20*	1,123.20*	0.00*	0.00*
2 Equipment		1,123.20†		
1975-76 Education Admin Spec. Educ. Chapter 766	2,955.40*	14.07*	0.00*	2,941.33*
603 Instruction Supps. & Texts		14.07†		
1975-76 School Lunch Program — Town Funds	4,509.62*	4,509.62*	0.00*	0.00*
998		4,509.62†		
1974-75 Gen Gov't Comm for Elderly Citizen	0.00*	0.00*	0.00*	0.00*
1974-75 Town Clerk & Acc't Incidentals	0.00*	0.00*	0.00*	0.00*
1974-75 Gen'l Manager Incidentals	0.00*	0.00*	0.00*	0.00*
1974-75 Gen Manager New Equipment	0.00*	0.00*	0.00*	0.00*
1974-75 Engineering New Equipment	470.00*	0.00*	0.00*	470.00*
1974-75 Planning Board Incidentals	2,233.66*	750.00*	1,483.36*	0.30*
100 Other Expenses		750.00†		
1974-75 Maintenance of Shattuck School	545.08*	0.00*	0.00*	545.08*
1974-75 Civil Defense	0.00*	0.00*	0.00*	0.00*
1974-75 Police New Uniforms	0.00*	0.00*	0.00*	0.00*

Statement of Appropriation Balances as of June 30, 1977—Continued

	Appropriation	Expenditures	Encumbrance	Balance
1974-75 Police New Equip Council Radio Proj ..	11,866.80*	11,866.80*	0.00*	0.00*
998		11,866.80†		
1974-75 Maint. Police & Fire Bldg	0.00*	0.00*	0.00*	0.00*
1974-75 Fire Dept New Equipment	0.00*	0.00*	0.00*	0.00*
1974-75 Maint of Fire Alarms	0.00*	0.00*.	0.00*	0.00*
1974-75 Care of Trees Incidentals	0.00*	0.00*	0.00*	0.00*
1974-75 Maint of Town Dump	168.04*	168.04*	0.00*	0.00*
197 Materials/Equip		168.04†		
1974-75 Particular Sewers	0.00*	0.00*	0.00*	0.00*
1974-75 Sewer Maintenance	0.00*	0.00*	0.00*	0.00*
1974-75 Drain Maintenance	0.00*	0.00*	0.00*	0.00*
1974-75 Drain Constructions	7,555.07*	0.00*	0.00*	7,555.07*
1974-75 Snow & Ice Removal	4,238.65*	1,554.27*	2,684.38*	0.00*
40 Equipment Rprs		543.98†		
161 Sand & Salt		1,010.29†		
1974-75 Garage MT & Operations	0.00*	0.00*	0.00*	0.00*
1974-75 Public Works Incidentals	0.00*	0.00*	0.00*	0.00*
1974-75 Highway Maintenance	0.00*	0.00*	0.00*	0.00*
1974-75 Highway Maint Chapter 0:	131.24*	131.24*	0.00*	0.00*
998		131.24†		
1974-75 Highway Construction Chapter 90	0.00*	0.00*	0.00*	0.00*
1974-75 Veterans Services Incidentals	0.00*	0.00*	0.00*	0.00*
1974-75 Playground Improvement	1,060.64*	1,050.00*	0.00*	10.64*
998		1,050.00†		
1974-75 Recreation Incidentals	0.00*	0.00*	0.00*	0.00*
1974-75 Playground Maintenance	0.00*	0.00*	0.00*	0.00*
1974-75 Library Incidentals	0.00*	0.00*	0.00*	0.00*

1974-75 Light Depreciation	92,519.63*	0.00*	13,339.39*	79,180.24*
1974-75 Light Maint. & Operations	0.00*	0.00*	0.00*	0.00*
1974-75 Water Maintenance	0.00*	0.00*	0.00*	0.00*
1974-75 Water Dept Operations	0.00*	0.00*	0.00*	0.00*
1974-75 Water House Connections	0.00*	0.00*	0.00*	0.00*
1974-75 Water Constr Shaw Street	0.00*	0.00*	0.00*	0.00*
1974-75 Cemetery Maintenance	0.00*	0.00*	0.00*	0.00*
1974-75 Cemetery Improvement	598.64*	0.00*	520.00*	78.64*
1974-75 Cemetery New Equipment	0.00*	0.00*	0.00*	0.00*
1974-75 Insurance Account	11,512.92*	11,512.92*	0.00*	0.00*
71 Insurance		11,512.92†		
1974-75 Christmas Decorations	129.60*	129.60*	0.00*	0.00*
998		129.60†		
1974-75 Bi-Centennial Committee	0.00*	0.00*	0.00*	0.00*
1974-75 Purchase of School Land	500.00*	0.00*	0.00*	500.00*
1974-75 Aaron Guild School Construction	5,813.28*	0.00*	1,913.28*	3,900.00*
1974-75 Erection Vet. Monument on V.F.W. Park	0.00*	0.00*	0.00*	0.00*
1974-75 Airport Comm Painting Runways	23.00*	0.00*	23.00*	0.00*
1974-75 School Admin Expenses	0.00*	0.00*	0.00*	0.00*
1974-75 Sch Instr. Supplies & Textbooks	810.04*	810.04*	0.00*	0.00*
4 Textbooks So JH		742.65†		
11 Supplies Element		67.39†		
1974-75 School Custodial Supplies	0.00*	0.00*	0.00*	0.00*
1974-75 School Sux Agency Incidentals	0.00*	0.00*	0.00*	0.00*
1974-75 School Cont. Fees & Services	0.00*	0.00*	0.00*	0.00*
1974-75 School Maint. of Buildings	349.47*	349.47*	0.00*	0.00*
2 Senior High		221.72†		
3 North Jr High		11.50†		
4 South Jr High		11.50†		

Statement of Appropriation Balances as of June 30, 1977—Continued

	Appropriation	Expenditures	Encumbrance	Balance
5 Elementary		87.50†		
6 Vocational		17.25†		
1974-75 School Equip. Repairs & Replacement	31.40*	31.40*	0.00*	0.00*
2 Senior High		31.40†		
1974-75 School Maint of Grounds	8,816.71*	8,816.71*	0.00*	0.00*
1 Loam — Plants Etc		8,816.71†		
1974-75 School New Equipment	0.00*	0.00*	0.00*	0.00*
1974-75 Special Educ 766 Special Education	0.00*	0.00*	0.00*	0.00*
1974-75 Town Athletic Assoc. Town Funds	0.00*	0.00*	0.00*	0.00*
1973-74 Town Clerk & Acc't New Equip.	1,133.64*	1,133.64*	0.00*	0.00*
10 New Equipment		1,133.64†		
1973-74 Planning Bd. Incidentals	0.00*	0.00*	0.00*	0.00*
1973-74 New Industries Committee	1,005.73*	0.00*	0.00*	1,005.73*
1973-74 Police New Equipment	0.00*	0.00*	0.00*	0.00*
1973-74 Police New Uniforms	0.00*	0.00*	0.00*	0.00*
1973-74 Maint. & Control Traffic	0.00*	0.00*	0.00*	0.00*
1973-74 Maint Police & Fire Bldg.	0.00*	0.00*	0.00*	0.00*
1973-74 Care of Trees Incidentals	0.00*	0.00*	0.00*	0.00*
1973-74 Maintenance of Town Dump	2,187.15*	2,187.15*	0.00*	0.00*
197 Materials/Equip		2,187.15†		
1973-74 Sewer Maintenance	0.00*	0.00*	0.00*	0.00*
1973-74 Snow & Ice Removal	0.00*	0.00*	0.00*	0.00*
1973-74 Permanent Sidewalks	1,150.00*	1,150.00*	0.00*	0.00*
20 Contract Work		1,150.00†		
1973-74 Garage Maintenance	0.00*	0.00*	0.00*	0.00*
1973-74 Public Works New Equipment	0.00*	0.00*	0.00*	0.00*
1973-74 Highway Maint. Chapter 90	8,817.00*	0.00*	0.00*	8,817.00*

1973-74 Highway Constr. Chapter 90	0.00*	0.00*	0.00*	0.00*
1973-74 Veterans Service Incidentals	0.00*	0.00*	0.00*	0.00*
1973-74 Park Maintenance	0.00*	0.00*	0.00*	0.00*
1973-74 Playground Improvement	0.00*	0.00*	0.00*	0.00*
1973-74 Recreation Incidentals	896.68*	0.00*	896.68*	0.00*
1973-74 Playground Maintenance	31.95*	31.95*	0.00*	0.00*
100 Other Expenses		15.57†		
136 Repairs Bldings		16.38†		
1973-74 Library Incidentals	0.00*	0.00*	0.00*	0.00*
1973-74 Light Depreciation	14,227.13*	2,120.00*	10,563.68*	1,543.41*
368 Line Transfrmrs		2,120.00†		
1973-74 Light Maint and Operations	0.00*	0.00*	0.00*	0.00*
1973-74 Light 9dmin Gen Expense Acc't	0.00*	0.00*	0.00*	0.00*
1973-74 Water Maintenance	5.40*	5.40*	0.00*	0.00*
858 Serv Maint Mtrls		5.40†		
1973-74 Cemetery Maintenance	442.55*	442.55*	0.00*	0.00*
197 Materials/Equip		442.55†		
1973-74 Cemetery Improvement	1,051.96*	535.00*	516.96*	0.00*
187 New Trees		535.00†		
1973-74 Cemetery New Equipment	0.00*	0.00*	0.00*	0.00*
1973-74 Cost Related to Acquist Child-Ellis Pond	5,312.00*	0.00*	0.00*	5,312.00*
1973-74 Constr Entr. Rl. Pk. Lt. Eng Exp Endean	19,400.00*	0.00*	0.00*	19,400.00*
1973-74 Const J.H. So. Endean State Match Grant	0.00*	0.00*	0.00*	0.00*
1973-74 Purchase Land at 446 Winter St.	200.00*	200.00*	0.00*	0.00*
998		200.00†		
1973-74 School Instruction Supplies	0.00*	0.00*	0.00*	0.00*
1973-74 Custodial Supplies	0.00*	0.00*	0.00*	0.00*
1973-74 School Aux. Agency Incidentals	0.00*	0.00*	0.00*	0.00*
1973-74 School Cont. Fees & Services	0.00*	0.00*	0.00*	0.00*
1973-74 School Maintenance Bldgs	0.00*	0.00*	0.00*	0.00*

Statement of Appropriation Balances as of June 30, 1977—Continued

	Appropriation	Expenditures	Encumbrance	Balance
1973-74 School Equip Repairs & Repl.	35.00*	35.00*	0.00*	0.00*
5 Elementary		35.00†		
1973-74 School Maint. of Grounds	0.00*	0.00*	0.00*	0.00*
1973-74 School New Equipment	0.00*	0.00*	0.00*	0.00*
1973-74 School Lunch Program Town Funds	0.00*	0.00*	0.00*	0.00*
1972 Fire Dept. New Equipment	0.00*	0.00*	0.00*	0.00*
1972 Maintenance Town Dump	8,281.23*	8,000.00*	281.23*	0.00*
197 Materials/Equip		8,000.00†		
1972 Sewer Construction	5,998.21*	0.00*	3,233.85*	2,764.36*
1972 Drain Construction	5,316.12*	0.00*	1,196.12*	4,120.00*
1972 Permanent Sidewalks	640.00*	640.00*	0.00*	0.00*
20 Contract Work		640.00†		
1972 Highway Constr. Chapter 90	0.00*	0.00*	0.00*	0.00*
1972 Library Mt & Rep. Bldgs & Grounds	0.00*	0.00*	0.00*	0.00*
1972 Light Depreciation	26,875.56*	2,116.00*	24,601.12*	158.44*
368 Line Transfrmrs		2,116.00†		
1972 Const Jr High South Endean Borrowed	80,446.96*	8,940.93*	60,937.58*	10,568.45*
998		8,940.93†		
1972 Water Construction	29,294.04*	17,854.79*	858.25*	10,581.00*
20 Contract Work		3,922.00†		
197 Materials/Equip		13,932.79†		
1972 Regional Refuse Disposal Planning Comm.	930.97*	0.00*	0.00*	930.97*
1972 Constr. Aaron Guild School	611.70*	0.00*	189.27*	422.43*
1972 Re-Install at Civic Field	0.00*	0.00*	0.00*	0.00*
1972 Constr of Jr High School Endean Field	14,239.43*	415.44*	13,823.99*	0.00*
998		415.44†		

1971 Highway Constr Chapter 90	0.00*	0.00*	0.00*	0.00*
1971 Light Depreciation	8,613.91*	0.00*	8,515.64*	98.27*
1971 Airport Master Study Plan	90.20*	90.20*	0.00*	0.00*
998		90.20†		
1971 State & Federal Aid to Airport	3,918.80*	0.00*	0.00*	3,918.80*
1970 Highway Constr Chapter 90	0.00*	0.00*	0.00*	0.00*
1970 Light Constr. 115 K V Line Borrowed	44,037.88*	0.00*	35,319.20*	8,718.68*
1970 Constr Pleasant St. Bridge Borrowed	0.00*	0.00*	0.00*	0.00*
1969 Light Constr 115 KV Line Borrowed	22,000.22*	0.00*	13,901.56*	8,098.66*
1969 Light Constr. Borrowed	5,233.78*	0.00*	5,233.78*	0.00*
1968 Highway Constr Chapter 90	0.00*	0.00*	0.00*	0.00*
1967 Hwy Constr University Ave Borrowed	32,145.17*	0.00*	5,901.27*	26,243.90*
1962 Construction of Oldham School	0.00*	0.00*	0.00*	0.00*
Police Salaries Federal Revenue Sharing	71,977.00*	71,575.64*	0.00*	401.36*
121 Personal Service		71,575.64†		
Police New Equipment Federal Rev Shasing	24,490.00*	15,241.14*	0.00*	9,248.86*
10 New Equipment		15,241.14†		
Fire Salaries Federal Rev Sharing	71,978.00*	71,978.00*	0.00*	0.00*
121 Personal Service		71,978.00†		
Fire New Equipment Federal Rev Sharing	850.00*	0.00*	837.00*	13.00*
Drains Construction Federal Rev Sharing	18,000.00*	3,278.20*	311.00*	14,410.80*
3 Asphalt		1,195.00†		
197 Materials/Equip		2,083.20†		
Brook Cleaning Federal Revenue Sharing 92-512	18,000.00*	4,681.00*	0.00*	13,319.00*
998		4,681.00†		
Highway Construction Federal Rev Sharing	150,000.00*	33,540.31*	11,020.06*	105,439.63*
3 Asphalt		33,516.51†		
197 Materials/Equip		23.80†		
Public Works New Equip Federal Rev Sharing	23,300.00*	19,368.00*	0.00*	3,932.00*
998		19,368.00†		

Statement of Appropriation Balances as of June 30, 1977—Continued

	Appropriation	Expenditures	Encumbrance	Balance
Library New Equip Federal Revenue Sharing ..	21,405.00*	8,961.26*	12,443.74*	0.00*
998		8,961.26†		
Water Construction Federal Rev Sharing	30,000.00*	8,737.38*	1,978.28*	19,284.34*
998		8,737.38†		
Investment Aciount Federal Revenue Sharing ..	0.00*	137,644.00*	0.00*	137,644.00r
998		137,644.00†		
1975-76 Police Salaries Fed Rev Shar PL 92 512 ..	228.60*	0.00*	0.00*	228.60*
1975-76 Police New Equip Fed Rev Shar PL 92 512	8,865.02*	8,845.02*	0.00*	20.00*
998		8,845.02†		
1975-76 Fire New Equip Rev Shar PL 92-512	63,331.36*	63,297.50*	0.00*	33.86*
998		63,297.50†		
1975-76 Sewer Constr. Fed Ref Shar PL 92-512 ...	36,199.05*	1,108.75*	28,393.27*	6,697.03*
998		1,108.75†		
1975-76 Drain Constr Fed Rev Shar PL 92-512 ...	6,485.86*	0.00*	319.00*	6,166.86*
1975-76 Hwy Constr Rev Sharing PL 92-512	101,820.12*	97,024.49*	4,795.63*	0.00*
998		97,024.49†		
1975-76 P W New Equip Fed Rev Shar PL 92 512	3,893.68*	3,893.00*	0.68*	0.00*
998		3,893.00†		
1975-76 Water Constr Fed Rev Shar Pl 92-512	26,161.18*	9,126.28*	13,646.08*	3,388.82*
998		9,126.28†		
1974-75 Highway Constr Fed Rev Shar PL 92-512	1,579.02*	1,550.00*	0.00*	29.02*
998		1,550.00†		
1974-75 Park Mt New Equip Fed Rev Sharing ..	434.00*	0.00*	0.00*	434.00*
1973-74 Hwy Constr Fed Rev Shar PL 92-512	4,336.59*	2,331.88*	179.61*	1,825.10*
998		2,331.88†	100.0%	

1976-77 CASH SUMMARY

Cash Balance on hand July 1, 1976			$ 6,177,432.31
Cash Receipts for 1976-77			61,822,369.94
			$ 67,999,802.25
Cash Payments for 1976-77			63,630,312.76
Balance			$ 4,369,489.49
Cash Invested Balance June 30, 1977			2,850,000.00
Total			$ 7,219,489.49
Federal Revenue Sharing			
Cash Balance on hand July 1, 1976			
For 1973-74 Appropriations	$ 4,336.59		
For 1974-75 Appropriations	2,013.02		
For 1975-76 Appropriations	246,984.87		
For 1976-77 Appropriations	167,965.84		
		$421,300.32	
Federal Revenue Sharing Receipts 1976-77		426,851.44	
		$848,151.76	
Payments in 1976-77			
1973-74 Appropriation	$ 2,331.88		
1974-75 Appropriation	1,550.00		
1975-76 Appropriation	183,295.00		
1976-77 Appropriation	238,360.93		
		$425,537.81	
Balance — Revenue Sharing Funds 6/30/77			$ 422,613.95
Balance — Anti-Recession Fiscal Assistance			17,169.79
Total Cash June 30, 1977			$ 7,659,273.23

TRIAL BALANCE

June 30, 1977

	Debit	Credit
Cash	4,369,489.49	
Cash invested	2,850,000.00	
Special Cash Invested Federal Revenue Sharing	278,512.00	
Special Cash Federal Revenue Sharing	144,101.95	
Federal Revenue Sharing Fund Balance 1976-77		192,639.07
Federal Revenue Sharing Fund Balance 1975-76		63,689.87
Federal Revenue Sharing Fund Balance 1974-75		463.02
Federal Revenue Sharing Fund Balance 1973-74		2,004.71
Federal Revenue Sharing Fund Balance Unappropriated		163,817.28
Cash Anti-Recession Fiscal Assistance	17,169.79	
Public Works Employment Act Title II 94-369		417.39
Anti Recession Fiscal Assistance 94-369		16,752.40
Personal Property Taxes 1974-75	352.00	
Personal Property Taxes 1975-76	228.57	
Personal Property Taxes 1976-77	12,577.75	
Real Estate Taxes 1974-75	34.00	
Real Estate Taxes 1975-76	21,083.58	
Real Estate Taxes 1976-77	331,443.20	
Real Estate Taxes in litigation 1960	918.60	
Real Estate Taxes in Litigation 1961	3,512.25	
Real Estate Taxes in Litigation 1962	3,436.65	
Real Estate Taxes in Litigation 1963	3,654.85	
Real Estate Taxes in Litigation 1964	3,763.95	
Real Estate Taxes in Litigation 1965	3,309.60	
Real Estate Taxes in Litigation 1966	2,765.40	
Real Estate Taxes in Litigation 1967	3,016.80	
Real Estate Taxes in Litigation 1968	3,184.40	
Real Estate Taxes in Litigation 1969		
Real Estate Taxes in Litigaton 1970	5,564.10	
Real Estate Taxes in Litigation 1971	6,382.35	
Real Estate Taxes in Litigation 1972	8,014.20	
Real Estate Taxes in Litigation 1973	8,082.75	
Real Estate Taxes in Litigation 1974	624.15	
Real Estate Taxes in Litigation 1975	1,314.00	
Real Estate Taxes in Litigation 1976	1,346.85	
Motor Vehicle Excise Taxes 1971	103.17	
Motor Vehicle Excise Taxes 1972	1,456.97	
Motor Vehicle Excise Taxes 1973	5,705.02	

TRIAL BALANCE—Continued

	Debit	Credit
Motor Vehicle Excise Taxes 1974	14,560.53	
Motor Vehicle Excise Taxes 1975	19,176.82	
Motor Vehicle Excise Taxes 1976	37,741.17	
Motor Vehicle Excise Taxes 1977	357,185.55	
Apportioned Sewer Assessments 1975-76	28.26	
Appoltioned Sewer Assessments 1976-77	300.74	
Committed Interest 1975-76	5.65	
Committed Interest 1976-77	67.49	
Water Liens Added to 1975-76 Taxes	340.23	
Water Liens Added to 1976-77 Taxes	839.39	
Tax Title Redemptions	47,428.98	
Tax Title Possessions	17,420.82	
Accounts Receivable		
State Aid to Highways	30,325.39	
County Aid to Highways	19,306.09	
Real Estate	1,678.78	
Permanent Sidewalks	55.65	
Maint. & Control Traffic	1,596.20	
Cemetery Care of Lots	37,545.50	
Genelal Government	4,428.53	
Health	1,063.50	
Highways	2,443.84	
Police	5,860.20	
Fire Ambulance	14,005.00	
Fire Department	5,247.60	
Sanitation	2,797.34	
Schools	92,649.69	
Welfare	1,843.12	
Assistance to Aged Citizens	554.53	
Public Dumps	2,865.50	
Electric Light Rates	970,007.79	
Electric Light Accounts Receivable	19,978.59	
Water Rates	131,664.75	
Water Accounts Receivable	5,097.83	
Parking Meters	12.88	
Cemetery Internment Fees	145.00	
Cemetery Sale of Lots & Graves	3,420.00	
Cemetery Perpetual Care	1,275.00	
Aid to Airports Accts. Receivable 1969	61,293.45	
Aid to Airports Accts. Receivable 1971	4,529.10	
Rental Shattuck School	120.00	
Revenue Appropriations		2,448,182.75
Purchase of Defense Bonds		1,310.57

TRIAL BALANCE—Continued

	Debit	Credit
Parking Meter Receipts		53,417.96
Workmens Compensation		270.84
School Blue Cross Blue Shield Contribution	15.58	
Town Blue Cross Blue Shield Contribution		629.92
Federal Grants:		
Special Education Chapter 766		44,183.67
George Barden — Smith Hughes Fund		8,391.20
National Defense Education (P.L. 85-864)		2,723.95
Senior High Business Lab (P.L. 88-210)		122.26
Adult Handicapped Disadvantaged Coop. (P.L. 92-318)		10,629.06
Sec. Accounting — Computing (P.L. 90-576)		82.78
Distributive Education Vocational (P.L. 90-576)		.22
Mass. E.S.E.A. Title II		1,585.47
Pr. 8 Career Education Integ.		5.80
Special Grant Mass. E.S.E.S. Title II		137.39
Vocational Education Act of 1963 U.S. Grants		141.71
ASPIRE		32,320.86
Mass. E.S.E.A. Title VI		5,941.36
Mass. E.S.E.A. Title IV		10,622.28
Revolving Funds:		
Special Industrial Arts		670.82
School Athletic Fund		6,253.98
School Lunch Program		45,825.07
Peabody School Lunch Program		8,483.91
School Music Fund		4,374.74
School Adult Education Fund		13,631.94
Airport Master Plan Study		1,474.76
Highway Bond Issue Chap. 825 Acts of 1974		25,900.00
Highway Bond Issue Chap. 718 Acts of 1956		19,946.24
Highway Bond Issue Chap. 616 Acts of 1967		10,114.16
Highway Bond Issue Chap. 679 Sec. 5 Acts of 1965		7,116.24
Highway Bond Issue Chap. 1140, Sec. 21		51,800.00
Highway Bond Issue Chap. 28 Acts of 1976		51,800.00
Loans Authorized	665,000.00	
Loans Authorized & Unissued		665,000.00
Revenue 1977-78	26,841,421.18	
Appropriation Control 1977-78		28,453,244.15

TRIAL BALANCE—Continued

	Debit	Credit
Guaranteed Deposits		
Electric Light Consumers		64,287.92
Electric Light Connections		42,090.25
Dog Licenses Due County		320.45
Sporting Licenses Due State		13.25
Sewer & Drains		49,369.29
Water Connections		78,868.41
Highways		920.00
Contract Specifications Forms		300.00
Ricci & DeSantis Constr. Co. Deposits		6,000.00
Sidewalks		458.50
S. Palumbo Constr. Co.		10,500.00
State & Federal Airport Runways		11,664.00
Settlement Fire Loss Ellis Station		11,429.25
Fire Damage Junior High School North		2,204.81
Library Projector Fund		26.00
Sale of Civic Escrow Account		50,000.00
Tailings		12,149.76
Snow & Ice Removal Overdraft	21,856.82	
Land Damage Checks Unclaimed		4,946.28
Interest Boston Edison S-1 Light Rate Case		
Proceeds Boston Edison S-1 Light Rate Case		359,452.52
Investment Boston Edison S-1 Light Rate Case	359,452.52	
Conservation Commission Plantings		200.00
Norwood High School Fire Loss		485.00
Cemetery Perpetual Care Bequests		20,237.50
Cemetery Perpetual Care Fund Income		120,947.00
Harriet W. Lane Fund Income		212.91
Anna M. Day Fund Income		3,221.61
Chickering Fund Income		320.91
Warren H. Cudworth Fund Income		267.10
Alice H. Plimpton Fund Income		7,656.12
E. Florence Morse Fund Income		247.83
William T. Whelon Fund Income		228.34
Edna Phillips Memorial Fund Income		35,938.82
Investment of Proceeds from S 3-A Fuel Refund	52,030.90	
Proceeds from S3-A fuel refund		52,030.90
Investment of Interest from Boston Edison Light Rate Case	30,344.71	
Interest Boston Edison S-1 light rate case		30,344.71
High School English Prize Fund Income		119.15
A. Marion & Otis D. Swain Fund Income		253.74
H. O. Peabody Trust Fund		64,245.39

TRIAL BALANCE—Continued

	Debit	Credit
Post War Rehabilitation Fund		311.96
Kiwanis Neville A. Booth Sch. Fund		111.12
Kiwanis Neville A. Booth Sch. Payment	100.00	
Interest Charlestown Savings Bank		
Fourth of July Contribution		26.22
E. Tucker Memorial Fund		200.00
County Tax 1976-77		26,508.09
State Recreation Areas 1976-77		6,131.60
Metropolitan Sewer 1976-77		18,682.76
Mass. Bay Transportation Authority 1976-77	546.32	
Mosquito Control 1976-77	4,525.54	
Air Pollution Control		88.03
Special Education 1976-77 (Chap. 766)		5,385.00
Non Revenue Appropriations		178,841.88
Cemetery Available Receipts		76,404.28
Reserve Fund Overlay Surplus		497,841.75
Metropolitan Water 1976-77		3,646.08
Overlay 1972		1,925.75
Overlay 1973-74		253.35
Overlay 1974-75		2,080.70
Overlay 1975-76		56,270.55
Overlay 1976-77		134,941.68
Revenue Reserved Until Collected:		
Departmental Revenue		179,607.86
Motor Vehicle Excise Revenue		435,929.23
Special Assessments Revenue		402.14
Tax Title Redemptions Revenue		47,428.98
Tax Title Possessions Revenue		17,420.82
Electric Light Revenue		989,986.38
Water Department Revenue		137,942.20
State & County Aid to Highways Revenue		49,631.48
State & Federal Aid to Airport Rev. 1971		4,529.10
State & Federal Aid to Airport Rev. 1969		61,293.45
Excess and Deficiency		1,581,630.48
Apportioned Sewer Assessments Not Due	8,566.44	
Sewer Assessments Due in 1977		2,153.66
1978		1,880.51
1979		1,538.89
1980		1,153.91
1981		630.67
1982		604.40
1983		604.40

TRIAL BALANCE—Continued

	Debit	Credit
Net Bonded Debt — Inside Debt Limit	265,000.00	
Net Bonded Debt — Outside Debt Limit	8,705,000.00	
Street & Bridge Loans Inside Debt Limit		5,000.00
School Loans Inside Debt Limit		185,000.00
Highway Loans Inside Debt Limit		20,000.00
Sewer Loans Inside Debt Limit		30,000.00
Veterans Mem. Bldg. Loan Inside Debt Limit		25,000.00
Electric Light Loans Outside Debt Limit		2,290,000.00
School Loans Outside Debt Limit		6,335,000.00
Water Loans Outside Debt Limit		80,000.00
Trust and Investment Funds	2,624,615.65	
Cemetery Perpetual Care Trust Fund		274,109.92
Anna M. Day Cemetery Trust Fund		5,000.00
High School English Prize Trust Fund		500.00
Warren H. Cudworth Library Trust Fund		500.00
Alice M. Plimpton Library Trust Fund		11,000.00
A. Marion & Otis D. Swain Library Trust Fund		500.00
Municipal Light Consumers Trust Fund		92,400.00
E. Florence Morse Library Trust Fund		500.00
William T. Whedon Trust Fund		500.00
Harriet W. Lane Trust Fund		800.00
Edna Phillips Memorial Trust Fund		115,204.61
Post War Rehabilitation Fund		336.95
Henry O. Peabody School Trust Fund		1,190,359.63
Stabilization Fund		931,936.16
Kiwanis Neville A. Booth Scholarship Fund		968.38
	49,586,530.53	49,586,530.53

TOWN OF NORWOOD BALANCE SHEET, JULY 1, 1976 TO JUNE 30, 1977

ASSETS

Cash:		
In Banks and Office	4,369,489.49	
Cash Invested	2,850,000.00	
Special Cash Invested		
Federal Revenue Sharing	278,512.00	
Special Cash — Federal		
Revenue Sharing	144,101.95	
Cash Anti-Recession		
Fiscal Assistance	17,169.79	
		7,659,273.23
Personal Property		
Taxes 1974-75	352.00	
Personal Property		
Taxes 1975-76	228.57	
Personal Property		
Taxes 1976-77	12,577.75	
Real Estate Taxes in		
Litigation		
Levy of 1960	918.60	
Levy of 1961	3,512.25	
Levy of 1962	3,436.65	
Levy of 1963	3,654.85	
Levy of 1964	3,763.95	

LIABILITIES AND RESERVES

Purchase of Savings Bonds	1,310.57	
Town Employees Contributions		
Blue Cross-Blue Shield	629.92	
		1,940.49
Guarantee Deposits:		
Municipal Light Consumers		
Munic Light Consumers Deposits	64,287.92	
Electric Light Serv. Connections	42,090.25	
Water Service Connections	78,686.41	
Sewers and Drains	49,369.29	
Highways	920.00	
Contract Specification Forms ...	300.00	
Sidewalks	458.50	
Ricci and DeSantis Contract Dep.	6,000.00	
S Palumbo Constr. Co. Deposit ..	10,500.00	
State & Fed. Airport Runways ..	11,664.00	
		264,276.37
Dog Licenses — due County	320.45	
Sporting Licenses — due State	13.25	
Gifts and Bequests:		
Cemetery Perpetual Care Bequests	20,237.50	
Conservation Commission	200.00	
		20,771.20
Trust Fund Income		
School Funds:		
Harriet W. Lane Fund	212.91	
Henry O. Peabody Fund	64,245.39	

Levy of 1965	3,309.60	
Levy of 1966	2,765.40	
Levy of 1967	3,016.80	
Levy of 1968	3,184.40	
Levy of 1970	5,564.10	
Levy of 1971	6,382.35	
Levy of 1972	8,014.20	
Levy of 1973	8,082.75	
Levy of 1974	624.15	
Levy of 1975	1,314.00	
Levy of 1976	1,346.85	
		72,049.22
Real Estate Taxes		
1974-75	34.00	
Real Estate Taxes		
1975-76	21,083.58	
Real Estate Taxes		
1976-77	331,443.20	
		352,560.78
Motor Vehicle and Trailer Excise Taxes:		
Levy of 1971	103.17	
Levy of 1972	1,456.97	
Levy of 1973	5,705.02	
Levy of 1974	14,560.53	
Levy of 1975	19,176.82	
Levy of 1976	37,741.17	
Levy of 1977	357,185.55	
		435,929.23

High School Engl. Prize Fund	119.15	
N. A. Booth Scholarship Fund	111.12	
		64,688.57
Library Funds:		
Warren H. Cudworth Fund	267.10	
E. Florence Morse Fund	247.83	
Alice H. Plimpton Fund	7,656.12	
William T. Whedon Fund	228.34	
Chickering Fund	320.91	
A. Marion & Otis D. Swain Fund	253.74	
Edna Phillips Memorial Fund	35,938.82	
E. Tucker Memorial Fund	200.00	
		45,112.86
Cemetery Funds:		
Anna M. Day Fund	3,221.61	
Cemetery Perpetual Care Fund	120,947.00	
		124,168.61
Investment Funds:		
Post War Rehabilitation Fund		311.96
Federal and State Grants — Schools:		
Smith Hughes and George Barden Fund	8,391.20	
Special Education Chapter 766	44,183.67	
P.L. 88-210 Sr. High Business Lab.	122.26	
P.L. 92-318 Adult Handicapped Disadvantaged Coop.	10,629.06	
P.L. 90-576 Sec. Accounting — Computing	82.78	
Distrib. Education Vocational P.L. 90-576	.22	

BALANCE SHEET—Continued

ASSETS

Special Assessments		
Apportioned Sewer Assessments 1975-76	28.26	
Apportioned Sewer Assessments 1976-77	300.74	
Committed Interest 1975-76	5.65	
Committed Interest 1976-77	67.49	
		402.14
Tax Titles and Possessions:		
Tax Titles	47,428.98	
Tax Title Possessions	17,420.82	
		64,849.80
Departmental Revenue		
Real Estate	1,678.78	
Permanent Sidewalks	55.65	
Maint. & Control of Traffic	1,596.20	
Cemetery Care of Lots	37,545.50	
General Government	4,428.53	
Health	1,063.50	
Highways	2,443.84	
Police	5,860.20	
Fire Ambulance	14,005.00	
Fire Department	5,247.60	
Sanitation	2,797.34	
Schools	92,649.69	
Welfare	1,843.12	

LIABILITIES AND RESERVES

P.R. 8 Career Education-Integration	5.80	
Special Grant Project ESEA Title II 3-302	137.39	
Mass. ESEA Title II	1,585.47	
Vocational Act of 1963	141.71	
National Defense Education	2,723.95	
Aspire	32,320.86	
Mass. ESEA Title IV	10,622.28	
Mass. ESEA Title VI	5,941-36	
		116,888.01
Revolving Funds:		
Special Industrial Arts	670.82	
School Athletic Fund	6,253.98	
School Lunch Program	45,825.07	
Peabody School Lunch Program	8,483.91	
School Music Fund	4,374.74	
School Adult Education Fund	13,631.94	
		79,240.46
Appropriation Balances		
Revenue	2,448,182.75	
Non-Revenue	178,841.88	
Revenue Sharing Funds 1973-74	2,004.71	
Revenue Sharing Funds 1974-75	463.02	
Revenue Sharing Funds 1975-76	63,689.87	
Revenue Sharing Funds 1976-77	192,639.07	

Assistance to Aged Citizens	554.53	
Public Dumps	2,865.50	
Parking Meters	12.88	
Cemetery Interment Fees	145.00	
Cemetery Sale of Lots aand Graves	3,420.00	
Cemetery Perpetual Care	1,275.00	
Rental Shattuck School	120.00	
		179,607.86
Municipal Light Department:		
Electric Light Rates	970,007.79	
Electric Light Acounts Receivable	19.978.59	
		989,986 38
Water Department:		
Water Rates	131,664.75	
Water Accounts Receivable	5,097.83	
Water Liens Added to 1975-76 Taxes	340.23	
Water Liens Added to 1976-77 Taxes	839.39	
		137,942.20
Aid to Highways		
State	30,325 39	
County	19,306.09	
		49,631.48
State and Federal Aid to Airport 1969	61,293.45	
State and Federal Aid to Airport 1971	4,529.10	
		65,822.55

Revenue Sharing Funds Unappropriated	163,817.28	
		3,049,638.58
Public Works Employment Act Title II 94-369	417.39	
Anti Recession Fiscal Assistance ..	16,752.40	
		17,169.79
Sale of Lots and Graves Account ..	76,404.28	
Workmens Compensation	270.84	
		76,675.12
Loans Authorized and Unissued		
Light Construction Loan 9/23/65	35,000.00	
School Construction Loan 2/17/72	630,000.00	
		665,000.00
Receipts Reserved for Appropriation:		
Parking Meters	53,417.96	
Highways Chap. 718, Acts of 1956	19,946.24	
Highways Chap. 679, Acts of 1965	7,116.24	
Highways Chap. 616, Acts of 1967	10,114.16	
Highways Chap. 1140-21	51,800.00	
Highways Chap. 825, Acts of 1974	25,900.00	
Highways Chap. 28, Acts of 1976	51,800.00	
Fire Loss Reimbursement Ellis Station	11,429.25	
Fire Loss Reimbursement Jr. High North	2,204.81	
Fire Loss Reimbursement Senior High School	485.00	
Morrill Memorial Library Projector Account	26.00	
		234,239.66

BALANCE SHEET—Contnued

ASSETS

Loans Authorized		
Light Construction 9/23/65	35,000.00	
School Const. 2/17/72	630,000.00	
		665,000.00
Revenue 1977-78		26,841,421 18
Underestimates:		
Mass. Bay Transportation Authority 1976-77	546.32	
Mosquito Control 1976-77 ..	4,525.54	
		5,071.86
Unprovided for Accounts		
Schools Blue Cross - Blue Shield Contrib.	15.58	
Snow and Ice Removal — Overdraft	21,856 82	
		21,872.40
Investment Boston Edison Light Rate Case	359,452.52	
Investment of Proceeds from S 3A Fuel Refund	52,030.90	
Investment of Interest from S-1 Light Case	30,344.71	
Neville A. Booth Scholarship Payment	100.00	
		441,928.13

LIABILITIES AND RESERVES

Overlay Reserved for Abatement:		
Levy of 1972	1,925.75	
Levy of 1973-74	253.35	
Levy of 1974-75	2,080.70	
Levy of 1975-76	56,270.55	
Levy of 1976-77	134,941.68	
		195,472.03
Revenue Reserved Until Collected:		
Departmental	179,607.86	
Motor Vehicle Excise Revenue ..	435,929.23	
Special Assessments Revenue ..	402.14	
Tax Title Redemptions Revenue	47,428.98	
Tax Title Possessions Revenue ..	17,420.82	
Electric Light Dept. Revenue ...	989,986.38	
Water Department Revenue	137,942.20	
State and County Aid to Highways Revenue	49,631.48	
State and Federal Aid to Airports Revenue 1971	4,529.10	
State and Federal Aid to Airport Revenue 1969	61,293.45	
		1,924,171.64
Overestimates:		
County Tax 1976-77	26,508.09	
State Recreation Areas 1976-77 ..	6,131.60	
Metropolitan Sewer 1976-77	18,682.76	
Air Pollution Control	88.03	

	Special Education 1976 (Chapter 766)	5,385.00	
	Metropolitan Water 1976-77	3,646.08	
			60,441.56
	Reserve Fund Overlay Surplus	497,841.75	
	Land Damage Checks Unclaimed	4,946.28	
	Tailings	12,149.76	
	Sale of Real Estate	50,000.00	
	Proceeds Boston Edison S-1 Light Rate Case	359,452.52	
	Proceeds from S-3A Fuel Refund	52,030.90	
	Interest Boston Edison S-1 Light Rate Case	30,344.71	
	Airport Master Study Plan	1,474.76	
			1,008,240.68
	Interest Charlestown Savings 4th of July Contribution		26.22
	Appropriation Control 1977-78		28,453,244.15
	Surplus Revenue		1,581,630.48
37,983,348.44			37,983,348.44

DEFERRED REVENUE ACCOUNTS

ASSETS		LIABILITIES AND RESERVES		
Apportioned Sewer		Appropriation Sewer Assessments		
Assessments not due	8,566 44	Due in		
		1977	2,153.66	
		1978	1,880.51	
		1979	1,538.89	
		1980	1,153.91	
		1981	630.67	
		1982	604.40	
		1983	604.40	
	8,566.44			8,566.44

DEBT ACCOUNTS

Net Funded or Fixed Debt		Serial Loans		
Inside the Debt Limit	265,000.00	Inside the Debt Limit		
Outside the Debt Limit ...	8,705,000.00	Schools	185,000.00	
		Highway Loans	20,000.00	
		Sewer Loans	30,000.00	
		Veterans Memorial		
		Building Loans	25,000.00	
		Street and Bridge Loans	5,000.00	
				265,000.00
		Outside the Debt Limit		
		General		
		Schools	6,335,000.00	
		Public Service Enterprises		
		Municipal Light Department	2,290,000.00	

		Water Department	80,000.00	
				8,705,000.00
	8,970,000.00			8,970,000.00

TRUST AND INVESTMENT ACCOUNTS

Trust and Investment Funds		In Custody of Treasurer	
Cash and Securities		School Funds	
In Custody of Treasurer	1,434,256.02	High School Eng. Prize Fund	500.00
In Custody of Trustees	1,190,359.63	Harriet W. Lane Fund	800.00
		Neville A. Booth Scholarship Fund	968.38
		Library Funds	
		Warren H. Cudworth Fund	500.00
		E. Florence Morse Fund	500.00
		Alice H. Plimpton Fund	11,000.00
		William T. Whedon Fund	500.00
		A. Marion and Otis D. Swain Fund	500.00
		Edna Phillips Memorial Fund	115,204.61
		Cemetery Funds	
		Anna M. Day Fund	5,000.00
		Perpetual Care Fund	274,109.92
		Investment Funds	
		Municipal Electric Light Guarantee Deposits	92,400.00
		Post War Rehabilitation Fund	336.95
		Stabilization Fund	931,936.16
		In Custody of Trustees	
		Henry O. Peabody School Trust Fund	1,190,359.63
	2,624,615 65		2,624,615.65

TRUST FUND SECURITIES

June 30, 1977

The Norwood Kiwanis Neville A. Booth Scholarship Fund

Union Warren Savings Bank	#31001003	968.38

Post War Rehabilitation Fund

Union Warren Savings Bank	#N5269	336.95

High School English Prize Fund

Union Warren Savings Bank	#31000062	500.00

E. Florence Morse Library Fund

Union Warren Savings Bank	#31000070	500.00

Anna M. Day Fund

Union Warren Savings Bank	#31000082	5,000.00

William T. Whedon Fund

Union Warren Savings Bank	#31000077	500.00

Alice H. Plimpton Fund

Union Warren Savings Bank	#31000072	11,000.00

Harriet W. Lane Fund

Union Warren Savings Bank	#31000074	800.00

Edna Phillips Memorial Fund

Union Warren Savings Bank	#303729	15,204.61
Union Warren Savngs Bank	#32033251	50,000.00
Norwood Cooperatve Bank	#1710046-2	50,000.00
		115,204.61

A. Marion Swain and Otis D. Swain Fund

Dedham Institution for Savings	#N400	500.00

Warren H. Cudworth Fund

Dedham Institution for Savings	#N1585	500.00

Norwood Hospital Escrow Account #1

Charlestown Savings Bank	#10-429699	50,000.00

Cemetery Trust Fund (Perpetual Care)

Co-op. Bank Paid Up Shares:

10 Forest Hill Co-op	#614	2,000.00
10 Hyde Park Co-op	#1776	2,000.00

SAVINGS BANK ACCOUNTS

Dedham Institution for Savings	#N1586	16,168.00
Wildey Savings Bank (1st American Bank for Savings)	#169733	6,500.00
Brookline Savings Bank	#105782	1,450.00
Boston 5¢ Savings Bank	#1147096	10,000.00
Franklin Savings Bank	#199149	10,000.00
Union Warren Savings Bank	#31000063	165,375.00
Natick 5¢ Savings Bank	#73059	14,500.00
Bay State Fed. Savings & Loan	#9009333	18,500.00
Charlestown Savings Bank	#853173	27,616.92
		274,109.92

Stabilization Fund

Union Warren Savings Bank	#N-20160	566,932.35
Cohaset Savings Bank	#23952	17,428.25
Bay State Fed. Savings & Loan	#9009334	32,704.75
South Boston Savings Bank	#225049	11,386.22
Union Warren Savings Bank	#304714 (90 Day Notice Account)	272,865.45
		901,317.02

Electric Service Deposit Fund

Union Warren Savings Bank	#03-040074	70,000.00
Dedham Institution for Savings	#N1587	16,400.00
Bay State Fed. Savings & Loan	#900332	6,000.00
		92,400.00
	Total	1,453,636.88

NORWOOD CONTRIBUTORY RETIREMENT SYSTEM SECURITIES

Name of Bank	Cert. No.	Eff. Date	Exp. Date	%	Year	Amount
Boston Five	69311265	7-23-74	7-15-78	7½	4	40,000.00
Brookline Co-Op	A204	6-13-74	6-16-78	7½	4	30,000.00
Canton Inst. Sav.	1551	1-31-74	1-31-78	7¼	4	40,000.00
Charlestown Sav.	75500102	7-19-73	7-15-78	7.60	5	30,000.00
Charlestown Sav.	78-103775	7-18-77	9-15-83	7¾	6	100,000.00
Concord Co-Op	2950578-1	7-18-77	7-31-83	7¾	6	50,000.00
Home Sav.	763464	7-18-77	8-10-87	7¾	10	50,000.00
Home Sav.	01750198	8- 7-73	8-10-80	7½	7	30,000.00
Lawrence Savings	200557-8	10- -77	10- -83	7@	6	40,000.00
Leominster Sav.	1701643	7-18-77	7-15-83	7¾	6	50,000.00
Medway Savngs	75002058	7-18-77	8- 1-83	7¾	6	50,000.00
Merrimack Co-Op	017905738	7-19-77	7-31-83	7¾	6	50,000.00
Needham Co-Op	78-002062	6- -77	7- 8-81	7½	4	50,000.00

RETIREMENT SYSTEM SECURITIES Continued

Name of Bank	Cert. No.	Eff. Date	Exp. Date	%	Year	Amount
Newton Savings	5726331	10- 4-73	11-13-78	8	5	40,000.00
Norwood Co-Op	7200296	10- 2-73	10- 3-78	7½	5	80,000.00
Provident Inst. Sav.	74003080	8- 6-73	8- 5-80	7½	7	40,000.00
Provident Inst. Sav.	75006078	8- 5-76	8- -86	7¾	10	30,000.00
Provident Inst. Sav.	001475	4-22-73	5- 5-81	7¾	6	20,000.00
Puritan Co-Op	151	7- -75	7- -81	7¾	6	50,000.00
Puritan Co-Op	215	7-18-77	7-18-83	7¾	6	50,000.00
Union Warren	03735809	7-19-77	8-10-83	7¾	6	100,000.00
Walpole Co-Op	74093	5-15-74	5-30-78	7½	5	52,000.00
Workingmen's Co-Op	88004304	12-17-73	12-18-78	7½	5	25,000.00
Forrest Hills Co-Op	4501237	7-16-75	7- -81	7¾	6	30,000.00
						$1,127,000.00

NORWOOD RETIREMENT SYSTEM SECURITIES
UNITED STATES TREASURY NOTES AND BONDS

U.S. Treasury Notes	7¾ due 1979	1648-49-50 51-52	J&D	50,000.00
U.S. Treasury Notes	6⅞ due 1980	5875-9	M&N	50,000.00
U.S. Treasury Notes	7½ due 1980	2196, 97, 98, 99, 22	M&N	50,000.00
U.S. Treasury Notes	7 due 1981	1467-71	F&A	50,000.00
U.S. Treasury Notes	7⅜ due 1981	517-521	F&A	50,000.00
U.S. Treasury Notes	8 due 1986	1471	A&F	100,000.00
U.S. Treasury Notes	8 due 1986	24755, 56, 57, 58, 59	A&F	50,000.00
U.S. Treasury Bonds	6⅜ due 1982	8973-77	F&A	50,000.00
U.S. Treasury Bonds	6⅜ due 1984	4460-64	F&A	50,000.00
U.S. Treasury Bonds	6⅜ due 1984	5459-63	F&A	50,000.00
U.S. Treasury Bonds	4¼ due 1975-85	18222B	M&N	10,000.00
U.S. Treasury Bonds	4¼ due 1985	7487H, 7488J	M&N	20,000.00
U.S. Treasury Bonds	4¼ due 1985	1174-8	M&O	50,000.00
U.S. Treasury Bonds	8¼ due 1990	#157	A&F	100,000.00
U.S. Treasury Bonds	7¼ due 1992	2613-17	F&A	50,000.00
U.S. Treasury Bonds	6¾ due 1993	2183-86	F&A	50,000.00
U.S. Treasury Bonds	6¾ due 1993	796F	F&A	100,000.00
U.S. Treasury Bonds	7⅞ due 1995	2059K-60L		
U.S. Treasury Bonds	7 due 1998	61A-62B-63C	M&N	50,000.00
U.S. Treasury Bonds	7⅝ due 2002-07	1068J	F&A	100,000.00
				$1,080,000.00
Federal National Mortgage Association (a government bond)	7.80%	1991		75,000.00
				$1,155,000.00

BANK STOCK

Name	Shares	No.		Price
Div 140				
State Street Bank Financial Corp.	200	10391	8,275.00	41⅜
State Street Bank Financial Corp.	200	4677	8,300.00	41½
State Street Bank Financial Corp.	375	34436	9,937.50	26½
State Street Bank Financial Corp.	204	38839	4,988.00	24½
State Street Bank Financial Corp.	350	40987	10,062.50	28¾
State Street Bank Financial Corp.	569	40988	10,099.75	17¾
State Street Bank Financial Corp.	602	U33231	14,683.88	24.00
State Street Bank Financial Corp.	1300		23,439.40	17¾
	3800		89,786.03	
Div. 1.40				
New England Merchants Boston	200	33580	4,550.00	22½
New England Merchants Boston	200	U5174	5,375.00	26⅞
		U5175		
New England Merchants Boston	1000	U20290	19,125.60	19⅛
		U20440		
New England Merchants Boston	660	U22044	9,982.50	15⅛
New England Merchants Boston	750	U30862	10,218.75	13⅝
New England Merchants Boston	890	49855	15,057.89	16⅝
	3700		64,309.74	
Div. 1.88				
First National Boston	100	522576	6,260.20	62.00
	100	BC10849		
First National Boston	100	527271	6,887.50	68⅞
	100	BC10649		
First National Boston	900	BM20419	25,295.19	27¾
First National Boston	200	BM20393	5,394.26	26½
First National Boston	500	BM26006	10,100.16	19⅞
First National Boston	500	BM27491	9,986.76	19⅝
First National Boston	1000	BM31015	26,468.56	26⅛
	3500		90,392.63	
Div. 1.60				
Shawmut Association Inc.	100	42336	4,908.25	48½
Shawmut Association Inc.	100	43936	5,087.50	50⅞
Shawmut Association Inc.	150	67122	5,081.25	33⅞
Shawmut Association Inc.	165	71619	4,991.25	30¼
Shawmut Association Inc.	290	73633	10,167.70	34½
	805		30,235.95	

Total Bank Stock $274,734.35

Union Warren Savings Bank
Regular Account #3042231 $150,000.00

NORWOOD RETIREMENT BOARD
RETIREMENT FUND SECURITIES

BONDS

Amer. Tel. & Tel. Co.	2¾ due 1980	RX234	F&A	10,000.00
Amer. Tel. & Tel. Co.	2¾ due 1980	RV41	F&A	5,000.00
Amer. Tel. & Tel. Co.	2⅝ due 1986	RX110	J&J	10,000.00
Amer. Tel. & Tel. Co.	2⅝ due 1986	RV30	J&J	5,000.00
Amer. Tel. & Tel. Co.	2⅞ due 1987	RB1734	J&D	5,000.00
Amer. Tel. & Tel. Co.	4¾ due 1998	R6512	J&D	10,000.00
Amer. Tel. & Tel. Co.	4⅜ due 1985	R21698	A&D	45,000.00
Amer. Tel. & Tel. Co.	7¾ due 1982	R071209 82182358	F&A	50,000.00
Amer. Tel. & Tel. Co.	8¾ due 2000	8189-9144	M&N	25,000.00
Atchinson Topeka & Santa Fe	4 due 1995	RB3166	A&O	5,000.00
Appalachian Electric Power	8½ due 1999	U5123	A&O	40,000.00
Arco Pipe Line	8⅜ due 1983	RB9552	J&J	25,000.00
Baltimore Gas & Elec. Co.	7 due 1998	RU787	J&D	30,000.00
Bankers Trust Co.	8⅛ due 1999	RU7270		40,000.00
Bell Tel. of Pa.	3¾ due 1989	R636	F&A	20,000.00
California Elec. Power	4½ due 1986	R 98	A&O	5,000.00
Carolina Power & Light	4⅞ due 1990	R225	A&O	10,000.00
Central Ill. Public Ser.	4¾ due 1989	R118	J&J	10,000.00
Chesapeake & Potomac Tel.	4⅛ due 1993	R364	J&D	10,000.00
Cincinnati Gas & Elec.	4⅛ due 1987	R299	M&N	10,000.00
Cincinnati Gas & Elec.	7⅜ due 1999	RU 14753	M&N	50,000.00
Cleveland Elec. Illum. Co.	4⅜ due 1994	RB87	A&O	10,000.00
Cleveland Elec. Illum. Co.	7⅛ due 1990	RB2288	J&J	40,000.00
Commonwealth Edison Co.	4¼ due 1987	R367	M&S	5,000.00
Commonwealth Edison Co.	3½ due 1986	R146	J&D	10,000.00
Commonwealth Edison Co.	6¾ due 1998	RU1253	J&J	35,000.00
Consolidated Edison	3⅝ due 1986	R1215	M&N	5,000.00
Consolidated Edison	4 due 1988	R2105	J&D	5,000.00
Delaware Power & Light	3⅞ due 1988	RV23	J&D	5,000.00
Duguesne Light Co.	3¾ due 1988	RU133	A&O	5,000.00
First National Boston	8 due 1982	RU2197	J&J	50,000.00
Illinois Bel Tel. Co.	4⅜ due 1994	RF1234	M&S	10,000.00
Kansas Gas & Light	8½ due 2000	RB1175	M&S	20,000.00
Metropolitan Edison Co.	5 due 1990	R89	M&N	10,000.00
Mountain States Tel. & Tel.	4⅜ due 1988	R1041	F&A	10,000.00
Mountain States Tel. & Tel.	4⅜ due 1988	R993	F&A	15,000.00
Nashville Chattanooga & St. Louis	3 due 1986	R39	F&A	10,000.00
New York Central & Hudson River (Penn Central)	3 ½ due 1997	RM8800-1-2-3-4	J&J	8,000.00
New York Central & Hudson River (Penn. Central)	3½ due 1997	RX7509	J&J	10,000.00
New York Tel. Co.	4⅛ due 1993	R1253	J&J	10,000.00

RETIREMENT FUND SECURITIES Continued

BONDS

Name	Shares		No.		Price
New York Tel. Co.	4	due 1991	R2295	M&N	15,000.00
Northern Pacific Prior Lien (Burlington Northern)	4	due 1997	R9654	J&J	10,000.00
Ohio Bell Tel. Co.	7½	due 2011	RY5786-7	A&O	50,000.00
Ohio Power Co.	3	due 1978	RV33	A&O	5,000.00
Pacific Gas & Elec.	5	due 1991	R5624	J&D	10,000.00
Pacific Northwest Bell Tel.	8¾	due 2008	RV1893	J&D	30,000.00
Philadelphia Elec	4⅜	due 1986	R1081	J&D	10,000.00
Reading Co.	3⅛	due 1995	63393-63407	M&N	15,000.00
Southern Bell Tel. & Tel.	4⅜	due 1998	R957	M&S	5,000.00
Southern Bell Tel. & Tel.	4⅜	due 1998	R665	M&S	5,000.00
Southern Bell Tel. & Tel.	4⅜	due 2001	R434	A&O	20,000.00
Southern Calif. Edison	4¼	due 1982	RH1511	F&A	5,000.00
Southwestern Bell Tel. Co.	8¼	due 2005	R54705	M&S	40,000.00
Southwestern Bell Tel. Co.	8.20	due 1982	RU1506	J&J	40,000.00
Springfield Gas & Light Co.	7.95	due 1997	381	J&D	30,000.00
U.S. Steel Corp.	4½	due 1986	R427	A&O	10,000.00
Wisconsin Tel. Co.	4½	due 1992	R773	J&J	10,000.00
World International Bank	8.15	due 1985	Agrd2538 Ag2525	J&J	15,000.00
					$1,093,000.00

Term Certificates	$1,127,000.00
United States Treasury Notes & Bonds	$1,155,000.00
Bank Stock	$ 274,734.35
Union Warren Savings Bank Regular Account #3042231	$ 150,000.00
Bonds Telephones, Public Utilities, Railroads & Industrials	$1,093,000.00
	$3,799,734.35

THOMAS J. P. COLLINS, Chairman
EDWARD A. FLAHERTY
BARTLEY W. CONNOLLY, Sec'y
Norwood ContributoryRetirement System

1977
CONTRIBUTORY RETIREMENT BOARD

Membership

Actve Membership Dec 31, 1976					
Group I	Male	170	Female	182	
Group IV	Male	119			471
Enrolled During 1977					
Group I	Male	7	Female	5	
Group IV	Male	13	Female	2	27
Withdrawals, Deaths, Retirement					
Group I	Male	11	Female	12	
Group IV	Male	6	Female	1	30
Active Membership Dec. 31, 1977					
Group I	Male	166	Female	175	
Group IV	Male	126	Female	1	468

Pensions

Retired Membership Dec. 31, 1976					
Group I	Male	37	Female	30	
Group IV	Male	18			85
Retired During 1977					
Group I	Male	4	Female	3	
Group IV	Male	3			10
Deaths During 1977					
Group I	Male	0	Female	1	
Group IV	Male	0			5
Retired Membership Dec. 31, 1977					
Group I	Male	37	Female	32	
Group IV	Male	21			90
Beneficiaries on December 31, 1977					38

Income

From Members:		
Group I	$164,254.20	
Group IV	109,328.29	
		$273,582.49
From Town:		
Appropriation to Pension Fund	$586,226.00	
Administration Expense	17,053.32	
Norwood Housing Authority Share	13,774.00	
Special Fund for Military Service	....	
Workmen's Compensation	....	
		$617,053.32

1977
CONTRIBUTORY RETIREMENT BOARD

Income — Continued

From Interest:		
On Bonds	$121,833.30	
On Deposits in Savings Banks	97,292.55	
On Bank Stocks	17,798.00	
		$236,923.85
Total		$1,364,483.51

Disbursements

Annuity Payments:		
Group I	$48,862.69	
Group IV	13,621.27	
		$62,483.96
Pension Payments:		
Group I	$372,115.42	
Group IV	234,079.87	
		$606,195.29
Refunds:		
Group I	$26,736.70	
Group IV	2,043.74	
		$28,780.44
Investments:		$1,028,730.03
Administrative Expenses		
Personal Expenses	$11,341.06	
Medical Expenses	315.00	
Office Supplies	424.44	
Travel	2,013.04	
Association Dues	95.00	
Safe Deposit Box Rental	60.00	
Board Members Bond	53.00	
		$14,301.54
Total		$1,740,491.26

1977
CONTRIBUTORY RETIREMENT BOARD

Assets

Bonds at Book Value	$2,217,440.26
Deposits in Banks on Interest	1,277,000.00
Deposits in Banks not on Interest	91,936.08
Bank Stocks	244,975.00
Interest Earned but not received as of 12/31/77	47,159.41
	$3,878,510.75

Liabilities

Annuity Savings Fund	$2,740,054.84
Annuity Reserve Fund	522,584.61
Special Fund for Military Service	2,549.39
Pension Fund	598,492.41
Expense Fund	12,221.13
Pensions rec'd. from Other Systems	2,608.37
	$3,878,510.75

DEPARTMENTAL REPORTS

In Memoriam

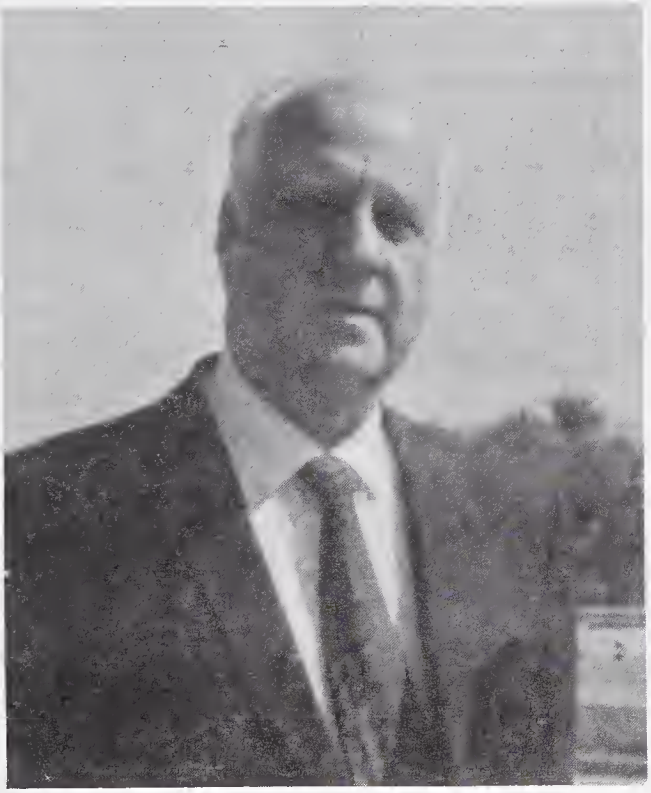

WALTER A. BLASENAK
June 26, 1977

Walter A. Blasenak served the Town of Norwood from 1928 in the position of Assistant Town Clerk and Accountant until 1940 when he was appointed Town Clerk and Accountant. In 1957 he was appointed General Manager of the Town of Norwood and served until his retirement on November 1, 1971.

He is remembered by all as a dedicated man who served his native Norwood unselfishly and with great integrity.

The Town of Norwood expresses its deep gratitude for his many years of devoted and faithful public service and because of his many contributions, Norwood is a better community in which to live.

REPORT OF THE SELECTMEN FOR THE YEAR 1977

George S. Usevich 27 Marlboro Street	1978
Joseph W. Wall 35 Azalea Drive	1978
Joseph F. Curran 77 Hickory Road	1980
Walter J. Dempsey 76 Prospect Street	1979
William F. Butters (to April 4, 1977) 354 Nilchols Street	1977
Martin J. Lydon (from April 4, 1977) 18 Morrill Road	1980

Organization (April 5, 1977)

George S. Usevich, Chairman
Ruth E. McCann, Clerk

The regular meetings of the Board of Selectmen are held in the Harry B. Butters Chambers, Norwood Memorial Municipal Building, on Tuesdays at 7:30 p.m. and other times as the need arises. The 1977 Annual Municipal Election was the first held on the first Monday in April since changing from the third Monday in January.

In 1977 the Board held a total of forty-four regular meetings plus budget and other special meetings or conferences.

Many hours were devoted to various types of public hearings, both those structured under the statutes and those called to provide an opportunity for views to be expressed not only by respective deparments but also by residents affected and viable solutions to problems sought and acted upon.

The following members of the Norwood Fire Department were publicly commended for their work in saving lives at a house fire on June 25th: Lieutenant William R. Turner, Fire Fighters Robert E. Dalton, Edward C. Williamson, Mark E. Henry and John P. Caron.

In accordance with a petition presented, named the intersection of Dean and Pleasant Street in memory of "James T. O'Leary, U.S.A.F. — World War II — killed in action".

Town of Norwood Seal presented to Mrs. George L. Kozak honoring her late husband for his service to the community.

Approved the action of the Conservation Commission to designate the conservation area near Traphole Brook as "William Pezwick Park".

Initiated and completed procedures for acceptance by the Town of Norwood of the following streets: Arcadia Road, Countryside Lane, Dell Road, Fieldbrook Drive, Garden Parkway, Meadow Street, Morningside Drive, North Plain Street, Rosedale Road and Varwood Circle.

Student Government Day was May 3rd, the following serving as student Selectmen — John Cleary, Chairman, John Chisholm, Dan Kennedy, Rick Kief, and Jim McTernan, and as Town Manager, Mark Walsh.

The 4th of July Parade was assumed by the Norwood Jaycees with the able assistance of former Town Manager Walter A. Blasenak and a $2,000 contribution presented by the Charlestown Savings Bank.

Held meetings to work with groups of residents relative to solving drainage and other problems which developed in various areas of the community.

A snow removal policy was established for reference by the Public Works Department and all concerned.

Instituted and organized a neighborhood watch program in the Town of Norwood, accepted cooperation of CB'rs offering their services for crime detention and prevention, and established the Norwood Security Committee, with Selectman Martin J. Lydon as Chairman.

Held budget meetings and meetings with the Finance Commission in connection with items for appropriation of funds prior to the Annual Town Meeting and the Special Town Meetings.

Sponsored a Fire Department Manpower Survey to maximize personnel and to reduce overtime and cost of labor.

Data Processing Committee established comprised of the Chairman of the Finance Commission, Superintendent of Schools, Town Clerk and Accountant, General Manager and Chairman of the Board of Selectmen.

Worked with state officials to expedite "double-barreling" of Route I, from Dean Street south to beyond the Norwood/Walpole town line.

Worked on Town of Norwood water supply, Phase I, Reactivation of the Ellis Station area, and Phase II, Full Development of the Buckmaster Pond area.

Acting on recommendation of the Uptown Norwood Merchants' Association, two-hour parking established on Washington Street in the central business district.

With the Board of Health voted to appoint Mrs. Clare A. Swift to fill the vacancy on that Board created by the resignation of Dr. Roy T. Lydon.

With the Norwood Housing Authority, voted to appoint Edmund McGrath to replace the late Frank L. Walsh on that Board.

Following the resignation of Wilfred C. Chesebrough, appointment of Hugh D. Jones was made as the Selectmen's Director of Transportional and Norwood Designee to the MBTA Advisory Board, and, early in December when Mr. Jones moved out of state, Mrs. Bernice D. Staller, 12 Marlboro Street, was appointed to serve in these positions.

On February 8th, appointed John J. Wall as Lieutenant in the Norwood Police Department, on October 25th, appointed Joseph N. Giampa as Lieutenant and on December 13th, appointed Thomas Michienzi as Sergeant.

Several appointments to the position of Patrolman in the Norwood Police Department were made during the year including Ms. Elaine M. Kougias and Ms. Linda V. Cruz, Gerald F. Mahoney, James E. Pepin, Robert Baker, Kevin P. Flaherty, Charles F. King, Michael Broyer, Raymond McCue, Christopher Mullen and Richard Wall.

The property tax rate increase was held to $2.00, from $41.00 to $43.00.

Among the topics of great concern which the Selectmen will continue to work diligently on are mutually satisfactory replacement of the Civic recreation center when and if Norwood Hospital receives its certificate of need, Neponset Street traffic, vandalism and mantaining security within the town, and continuing litigation on electric light rate increases.

Appointments

In addition to those officials appointed by the Selectmen as listed in the front of this Annual Town Report and in the foregoing report of the Board of Selectmen, other miscellaneous appointments were made such as Wardens, Clerks and Election of Officers, Constables, and Sworn Weighers.

Licenses and Permits

From time to time on application therefor and report thereon, licenses and permits were granted for various activities as permitted by law as follows: namely, common victualler and liquor licenses and transfers of same, one-day all alcoholic beverages license, Sunday amusements, bowling alleys, roller skating rink, junk dealers, lodging houses, taxicabs, keeping-storing-sale of volatile inflammable fluids — fuel, oil and other petroleum products, after hearings — Class I, II and III Motor Vehicle licenses, tag days, parades, and other special event permits.

LICENSES

Common Victualer:

American Lunch, Inc., 1212 Washington Street
Bergson Ice Cream & Food Shops, Inc., 450 Walpole Street
Bunny's Cafe, Inc., dba George's Place, 1137 Washington Street

Cafe Venice, Inc., 1084-1088 Washington Street
Casa Lisa, Inc., 468 Walpole Street
Clark Pharmacy Corp., 500 Washington Street
Colombo's Sandwich Shop, 1023 Washington Street
Colonial Coffee Shop, 1145 Washington Street
Dandy Donut, 528 Washington Street
Day Drug Company, 702 Washington Street
Dealer's Cafe, Inc., 1112 Washington Street
Dundulis Lunch, Inc., 1118 Washington Street
Dunkin' Donuts, 141 Nahatan Street
First Norwood Business Men's Club, Inc., 46 Day Street
Friendly Ice Cream Corp., 130 Nahatan Street
Guild Square Pharmacy, 734 Washington Street
Harp & Bard of Norwood, Inc., 475 Providence Highway
Homestyle, 1064 Washington Street
Honolulu Restaurant II, Inc., 951 Providence Highway
Irish Heaven, Inc. dba Concannon's Village, 60 Lenox Street
Irish Heaven, Inc., 198 Central Street
Iron Horse Corp., 776 Providence Highway
Jennie's Restaurant, 1132 Washington Street
Joanne Kelly, Inc., dba Headquarters Care, 1053 Washington Street
Johnson Foods, 41 Providence Highway
Justin's, 615 Washington Street
Ken's Restaurant, 954 Providence Highway
Lewis Restaurant & Grille, Inc., 92 Central Street
McDonald's Corp., Route 1 & Union Street (as of December 16, 1977)
McDonald's of Norwood, Mass., Inc., 24 Broadway
Mei Mei Restaurant, 884F Washington Street (as of August 29, 1977)
Mug 'N Muffin, 716 Washington Street
Mur-Mah Corp. dba Lums, 1383 Providence Highway
Norwood Cafe, Inc., 175-179 Railroad Avenue
Norwood Club Car, Inc., dba Clubcar 31 Providence Highway
Norwood Club Car, Inc., dba Ben White's, 31 Providence Highway (as of 5/12/77)
Norwood Country Club, Inc., 400 Providence Highway
Norwood Delicatessen, 640 Washington Street
Norwood Hospital Coffee Shop, 792 Washington Street
Norwood House of Pizza, 711 Washington Street
Olde Colonial Cafe, Inc., 33 Savin Avenue
Papa Nico's Restaurant, 653 Washington Street
Prop Stop, Inc., Norwood Memorial Airport
Rama Pizza & Subs, 884G Washington Street (as of Nov. 16, 1977)
Red Coach Grill Restaurant, 404 Providence Highway
Roll-Land, Inc., 942 Providence Highway
Royal Pizza, 1001 Providence Highway
Santoro's Sub Villa, 119 Central Street
Soko's Pizza, 514 Washington Street
Sport's Tap, Inc., dba Ponderosa Lounge, 1098 Washington Street

Super Sandwich Shop, 884G Washington Street
Town Square Diner, 164 Nahatan Street
Village Inn, 32 Guild Street
Whitey's Variety Store, 39 Chapel Street

Live Music & Entertanment:

Harp & Bard of Norwood, Inc., 475 Providence Highway
Honolulu Restaurant II, Inc., 951 Providence Highway
Iris Heaven, Inc., dba Concannon's Village, 60 Lenox Street
Iron Horse Corporation, 776 Providence Highway
Norwood Club Car, Inc. dba Clubcar, 31 Providence Highway
Norwood Club Car, Inc. dba Ben White's, 31 Providence Highway (as of May 12, 1977)
Red Coach Grill Restaurant, 404 Providence Highway
Roll-Land, Inc., 942 Providence Highway
Village Inn, 32 Guild Street

Automatic Amusement Device:

American Lunch, Inc., 1212 Washington Street
Bunny's Cafe dba George's Place, 1137 Washington Street
Dealer's Cafe, Inc., 1112 Washington Street
Dundulis Lunch, Inc., 1118 Washington Street
Joanne Kelly, Inc. dba Headquarters Cafe, 1053 Washington Street
Norwood Cafe, Inc., 175-179 Railroad Avenue
Norwood Country Club, Inc., 400 Providence Highway
Norwood Sport Center, 65 Cottage Street
Roll-Land, Inc., 942 Providence Highway
Sports Tap, Inc. dba Ponderosa Lounge, 1098 Washington Street
Veterans of Foreign Wars, 193 Dean Street
Workmen's Hall of Norwood, Inc., 99½ Wilson Street

Roller Skating:

Roll-Land, Inc., 942 Providence Highway

Taxi Licenses:

Norwood Taxi, Inc., 512 Washington Street (Thomas E. Narbut)
Yellow Cab of Norwood, 10 Vernon Street (Robert Armour)

Lodging House:

Tyler Thayer House (Hansen & Donahue, Inc.), 98-100 Vernon Street (Robert N. Donahue, Manager)
Mary Oliver, 16 Rosemary Street
Stanley E. Pierce, 24 Linden Street
Mrs. Camille Salvatorelli, 465 Washington Street

Innholder:

Helen E. West, 220 Nahatan Street
Village Inn, 32 Guild Street

Motor Vehicle Licenses:

CLASS I

Herb Anderson Volkswagen, Inc., 1210 Providence Highway
Boch A.M.C. Jeep, Inc., 1203 Providence Highway
Boch Oldsmobile, Inc., 1201 Providence Highway
Boch Subaru, 866 Providence Highway
Boch Toyota, Inc., 859 Providence Highway
P. Christopher Company dba Central Motors, 56 Providence Highway
Tom Connelly Pontiac, Inc., 70 Providence Highway
Eastern Industrial Handling Co., Inc., 44 Industrial Way
Mac-Moran Chevrolet, Inc., 391 Providence Highway
Jack Madden Ford Sales, Inc., 825 Providence Highway
Norwood A.M.C. Jeep, Inc., 105 Providence Highway
Norwood Automobile Co., 700 Providence Highway
Norwood Buick Co., Inc., 401 Providence Highway
Norwood Dodge, Inc., 441 Providence Highway
Sansone Motors, Inc., 100 Broadway
Wax Shack, Inc., 141 Providence Highway

CLASS II

Dean Street Auto Sales, Inc., 999 Washington Street
Diamond Motors, 921 Providence Highway
Duffy's Auto Service, 496 Washington Street
Eck's Auto Sales, 1081 Pleasant Street
Fred's Auto Sales, Inc., 971 Providence Highway
Freeway Motors, 1150 Washington Street
John A. Hayes dba Hayes & Wall Garage, 990 Washington Street
J M Auto Sales, Inc., 91A Central St. & 46 East Vernon Street
LaPlata Motors, 1220 Washington Street
Mackies Auto Sales, Inc., 1401 Providence Highway
Norwood Leasing Consultants, 441 Provdence Highway
Pleasant Motors, Inc., 900 Pleasant Street
Tom's Auto Body, 1075 Washington Street
Walpole Street Garage, 451 Walpole Street

CLASS III

Michael J. O'Leary dba Neponset Auto Parts, 580 Pleasant Street

Antique Shops:

Brenda A. Ritschel, 644 Washington Street
Diane J. Schaefer and Elaine L. Sweet, 10 Chapel Street

Bowling Alleys:

Norwood Sport Center, Inc., 65 Cottage Street

Junk and Second Hand Articles:

Martin L. Baldum, 121 Wilson Street
Guido Bernasconi, 198 Union Street
John E. Correia, 1182 Washington Street

Public Amusement:

Norwood Cinema I & II, 109 Central Street
Norwood Sport Center, 65 Cottage Street
Roll-Land, Inc., 942 Providence Highway

Public Auctioneer's License:

Raymond A. Cormier, 11 Heather Drive
John E. Coreia, 10 Concord Avenue
Thomas J. Foley, 719 Washington Street
Isabelle DiRienzo, 31 Marlboro Street
John DiRienzo, 31 Marlboro Street
George M. Eysie, 260 Sumner Street
Ivan S. Fleischman, 338 Railroad Avenue
Sarah L. Pessa, 17 Garden Parkway

LIQUOR LICENSES

Retail Package Store — All Alcoholic Beverages — Fee $500.00

Olga A. and Helen J. Abdallah, 1041-1043 Washington Street
Balboni's Package Store, 898 Washington Street
Guild Wines and Liquors, Inc., 426 Walpole Street
Norwood Malt Co. dba Broadway Package Store, 60 Broadway
Norwood Wines and liquors, Inc., 140 Nahatan Street
Shurfine Market, Inc., 448 Nahatan Street
South Norwood Pharmacy, Inc., 999 Providence Hghway

Retail Package Store — Wines and Malt Beverages — Fee $300.00

C.F.M. #907, Inc., 492 Walpole Street
Farioli's Market, 68 Walnut Avenue
Louis, Jr. & Debra A. Columbo dba Farioli's Market
68 Walnut Avenue (as of November 17, 1977)
Vivian Grignon, 201 East Cross Street
Gulla's Inc., 1032 Washington Street
J.J.'s Place, 1208 Washington Street
Maria DiLeo dba A & D Market, 1208 Washington Street
(as of 8/2/77)
Werner B. Reismann dba Meat & Wursthous, 101 Central Street

Drug Store — All Alcoholic Beverages — Fee $300.00

Clark Pharmacy Corporation, 500 Washington Street

Restaurant — All Alcoholic Beverages — Fee $500.00

American Lunch, Inc., 1212 Washington Street
Bunny's Cafe, Inc., dba George's Place, 1137 Washington Street
Cafe Venice, Inc., 1084-1088 Washington Street
Dealer's Cafe, Inc., 1112-1112A Washington Street
Dundulis Lunch, Inc., 1118 Washington Street
First Norwood Business Men's Club, 46 Day Street
Harp & Bard of Norwood, Inc., 475 Providence Highway

Honolulu Restaurant II, Inc., 951 Providence Highway
Howard Johnson Company dba Red Coach Grill Restaurant, 404 Providence Highway
Irish Heaven, Inc., 198 Central Street
Irish Heaven, Inc. dba Concannon's Village, 60 Lenox Street
Iron Horse Corporation, 776 Providence Highway
Joanne Kelly, dba Headquarters Cafe, 1053 Washington Street
Lewis Restaurant & Grille, Inc., 92 Central Street
Norwood Cafe, Inc., 175-179 Railroad Avenue
Norwood Club Car, Inc. dba Clubcar, 31 Providence Highway
Norwood Club Car, Inc. dba Ben White's, 31 Providence Highway, (as of May 12, 1977)
Norwood Country Club, Inc., 400 Providence Highway
Olde Colonial Cafe, Inc., 33 Savin Avenue
Sports Tap, Inc. dba Ponderosa Lounge, 1098-1100 Washington Street

Innholder — All Alcoholic Beverages — Fee $500.00

LaRosa Corporation dba The Village Inn, 32 Guild Street

Restaurant — Wines and Malt Beverages — Fee $300.00

Mur-Mah Corp. dba Lums, 1381 Providence Highway

Clubs — All Alcoholic Beverages — Fee $400.00

American Legion Building Corp., Post #70, 37 Chapel Court
Norwood Lithuanian-Amercan Citizens Association, Inc., 13 St. George Avenue
Norwood Lodge B.P.O.E. Elks #1124, 152 Winslow Avenue
Veterans of Foreign Wars Building Association, 193 Dean Street
Workmen's Hall of Norwood, Inc., 99½ Wilson Street

54 one-day All Alcoholic Beverages licenses issued at $10.00 each.

Claims and Litigation

Claims against the town brought to the attention of the Selectmen by court action or otherwise were, when it appeared to be desirable or necessary, referred to Counsel for advice, report and appropriate action.

Conclusion

The foregoing report is intended merely to indicate in part the many varied activities of your Selectmen during the year 1977.

Respectfuly submitted,

GEORGE S. USEVICH, Chairman
JOSEPH W. WALL
JOSEPH F. CURRAN
WALTER J. DEMPSEY
MARTIN J. LYDON

LIST OF PERSONS QUALIFIED FOR JURY SERVICE (INHABITANTS OF THE TOWN OF NORWOOD) AS PREPARED BY THE BOARD OF SELECTMEN ON JULY 1, 1977

Name	Residence	Business or Occupation and Address of Employer or Business
		A
Adams, John J.	8 Stratford Rd.	Controller. H. Hill & Sons, Inc., 4 Freedom St., Milford, Ma.
Ahearn, Mary Teresa	14 Walters Rd.	Home Maker. Husb., School Principal, Town of Foxborough, Ma.
Andrea, Alexander J.	104 Codman Rd.	Senior Accountant — Insur. Co., Commercial Union Assur. Co., 1 Beacon St., Boston, Ma.
Anthony, Leslie F.	23 Lincoln St.	Warehouseman, Suffolk, Auto Parts, 68 Walnut St., Dedham, Ma.
Arvidson, David Ellon	221 Winter St.	Central Office Repair & Maint., N.E. Tel. & Tel., 185 Franklin St., Boston, Ma.
Atlas, Charles	12 Yarmouth Rd.	Technical Assistant, MIT Lincoln Lab., Lexington, Ma.
		B
Barker, Joseph L.	16 Ash Rd.	Manager — System Operations Dept., Boston Edison Co., 800 Boylston St., Boston, Ma.
Barnes, John H.	96 Earle St.	Service Foreman, N.E. Tel. Co., 195 Franklin St., Boston, Ma.
Barnes, Rita M.	90 Codman Rd.	Housewife. Husb. — Retired
Barnes, Samuel A.	90 Codman Rd.	Retired. Formerly, Quality Assurance Supervisor, Boston Naval Shipyard.
Barnicle, Margaret J.	19 Woodland Rd.	Private Secretary, O.A. Johnson & Co., Inc., 635 Washington St., Canton, Ma. Husb., Engineer — N.E. Tel. Co., 161 Huntington Ave., Boston, Ma.
Barone, Pasquale	93 Cameron Rd.	Retired. Boston Navy Yard, Boston, Ma.
Barry, Lawrence A.	39 Winfield St.	Clerk, Broadway Packoge Store, 60 Broadway, Norwood, Ma.
Barss, James A., Jr.	175 Gay St.	Technician (Test Equipment Specialist), Northrop Corp., 100 Morse St., Norwood, Ma.

Battles, Roger J.	105 Gay St.	Parts Manager. Albert Motors Inc., 25 Chapel St., Needham, Ma.
Bergeron, Michael F.	238 Railroad Ave.	Whse. Foreman, Intercity Trans. Co., 800 Turnpike St., Easton, Ma.
Bergman, John B. C.	504 Walpole St.	Field Foreman. Norfolk Cty. Mosq. Control Project, Bldg. 34, Endicott St., Norwood, Ma.
Bergstrom, Harold A.	300 Buckminster Dr.	Adv. Agency, Humphrey Browning, MacDougall, 1 Beacon St., Boston, Ma.
Berube Joseph R.	571 Pleasant St.	Machine Designer, Pneumatic Scale Corp., Newport Ave., No. Quincy, Ma.
Bonney, Herbert M., II	33 Berwick Place	Service Rep. N.E. Tel. Co., 547 Columbia Rd., Dorchester, Ma.
Bowes, Ronald J.	62 Windsor Rd.	Employment Assistant. U.S. Postal Service, J.W. McCormick, Boston, Ma.
Briggs, Dorothy L.	15 Cottage St.	Retired, Typist. Westinghouse Electric, Sturtevant Div.
Brock, William E.	43 Third St.	V.P., Acting Foreman. Norwood Machine Works, Inc., P.O. Box 495, Norwood, Ma.
Bryant, George F.	146 Juniper Dr.	Mgr. of Systems Eng., Systems Inc., 1020 Turnpike St., Canton, Ma.
Burke, William J.	91 Garfield Ave.	Retired. Senior Import Specialist. U.S. Custom House, Boston, Ma.
	C	
Campbell, Ernest E.	33 Alandale Pkwy.	Supervisor. Boston Edison Co., 800 Boylston St., Boston, Ma.
Cardile, John A.	29 Stratford Rd.	Electrician. Unemployed.
Carey, Joseph T.	21 Fifth St.	Bookkeeper. Bay State Auto Spring Mfg. Co., 83 Hampden St., Roxbury, Ma.
Cianci, Arthur	45 Hampden Dr.	Sr. Technical Specialist. Polaroid Corp., Cambridge, Ma.
Cliffrod, Patricia A.	724 Neponset St.	Office Clerk, Sears Roebuck & Co., Norwood, Ma. Husb., Francis J. Clifford, Inspector, Western Elec. Co., Watertown, Ma.
Coffill, Robert T.	1360 Washington St.	Tool Crib Attnedant, Raytheon Co., Waltham, Ma.
Collins, Arthur F.	1105 Village Rd. East	Statistical Anaylst., Gillette Co., Gillette Park, So. Boston, Ma.
Collins, Frank C.	40 Harding Rd.	Reliefman, Bird & Sons, Norwood, Ma.
Collins, John B.	151 Wickham Way	Retired. Outside Sales, S. J. Meeks' Son, Inc., Wash., D.C.
Condon, Charles J.	89 Albemarle Rd.	Retired. Petroleum Mfr. Texaco Inc., 231 John St., Reading, Ma.
Connolly, Grace J.	243 Vernon St.	Housewife. Husb. Thomas E. Connolly, Retired.

Name	Residence	Business or Occupation and Address of Employer or Business
Connolly, Peter J.	51 Second St.	Letter Carrier, U.S. Postal Serv., Norwood, Ma.
Connors, Charles W.	215 Richland Road	Foreman. N.E. Tel. Co., 185 Franklin St., Boston
Coons, John D.	315 Neponset St.	Senior Engineer, Chemical. Factory Mutual Research Corp., Rte. 1, Norwood, Ma.
Cormier, Floyd J.	126 Monroe St.	Mgr. Factory Mutual Eng. Corp., 1151 Boston-Providence Hgwy., Norwood, Ma.
Costello, John J.	156 Gay St.	Splicer, Boston Edison Co., 800 Boylston St., Boston, Ma.
Cote, Francis V.	65 Jacobsen Dr.	Machinist-Fabricator, NRC Inc., 45 Industrial Pl., Newton, Ma.
Creaser, Jeanne M.	1161D Washington St.	Plant Clerk. N.E. Tel., 426 Belgrade Ave., W. Roxbury, Ma.
Curran, Leon J.	154 Walpole St.	Retired. Finisher, Hoerner Waldorf, Mansfield, Ma.
Cusack, Robert P.	53 Oak St.	Teletype Repairman, Western Electric Co., 705 Mt. Auburn St., Watertown, Ma.
Czyryca, Russell P.	547 Nahatan St.	Retired. Box Maker, Hoerner Waldorf Corp., Mansfield, Ma.
		D
DeCoste, Paul J.	43 Irving St.	Journeyman Cable Splicer, N.E. T & Tel., 1520 River St., H.P., Ma.
DeGrazio, Michael N.	11 Jefferson Dr.	Controller, So. Shore Buick Co., 50 Adams St., Quincy, Ma.
DeMarco, Vincent M.	96 Fales Ave.	Manager. Gillette Co., Boston, Ma.
DeSario, Thomas G.	34 Pellana Rd.	General Foreman. Raytheon Co., Microwave & Power Tube Div., Foundry Ave., Waltham
Desmond, Charles W.	20 Rockhill St.	Machine Operator. Hoerner Waldorf, Mansfield, Ma.
Devine, Benedict P.	216 Winter St.	Window Clerk, U.S. Post Office, 1 Central St., Norwood, Ma.
Dicicco, Louis	19 Pellana Road	Retired. Porter, Sears, Roebuck Co., Dedham, Ma.
Dickinson, William A.	90 Rock St.	Retired. Press Operator, Bird & Son, Washington St., E. Walpole
DiIeso, Irene P.	91 East Cross St.	Homemaker. Husb.—Daniel, Purchasing Agent, Sears Roebuck & Co.
Donahue, Frederick J., Jr.	167 Sunnyside Rd.	Timekeeper and Personnel Clerk. U.S. Post Office, Norwod, Ma.
Donelan, Helen B.	83 Bond St.	Service Repr. N.E. Tel. Co. 618 High St., Dedham, Ma.

Donohue, Helen Abdallah	1027 Washington St.	Housewife. Husb., Paul J. Donohue, Mgr., So. End Hdwe. Co., 1041 Washington St., Norwood, Ma.
Dorci, Nora A.	5 Valley Rd.	Telephone Oper. New Tel. & Tel. Husb. — Frederick, Custodian, Norwood School Dept.
Drake, Leon	43 East Cross St.	Food Packer, Rochi Brother, Inc.
Driscoll, Donald R.	37 Hawthorne St.	Printer. Transcript Press Inc., 420 Wash. St., Dedham, Ma.
Doyle, Timothy E.	1803 Village Rd. West	Senior Stockman, N.E. Tel. Co.
Dubois, Paul M.	67 Alandale Pkwy.	Tester & Repairer. Boston Edison, 1161 Mass. Ave., Roxbury, Ma.
Durr, Robert J.	98 Countryside Lane	Retired. Supervisor, Continental Insurance Co., 87 Kirby St., Boston, Ma.
Duquette, William R. Jr.	849 Washington St.	Electronics Technician. RKO General Broadcasting, Boston, Ma.

E

Egan, Patrick Joseph	16 First St.	Cable Splicer, Boston Edison Co., Mass. Ave., Roxbury, Ma.
Eibye, Norman S.	8 Nottingham Dr.	C.P.A., Arthur Young & Co., One Boston Place, Boston, Mass.
Ellegood, George B.	40 Redwood Dr.	Customer Service & Estimator, in Plastics, Como Plastics, 175 Central St., Saugus, Ma.
Ellis, Harold C.	108 Audubon Rd.	Warehouse Manager. Geo. Melhado Co., 1641 Hyde Park Ave., Hyde Park
Emanuel, O. Alfons	274 Dean St.	Insurance Broker & General Contractor, Mick-Rick Contracting.
Erwin, Richard H.	74 Varwood Circle	Traffic Manager. Raytheon Data Systems, 1415 Prov. Highway, Norwood, Ma.

F

Falor, Owen Kenneth	20 Yarmouth Rd.	District Sales Mgr. Infonational, 6626 Convoy Court, San Diego, Calif.
Farrell, Michael J.	15 Yarmouth Rd.	Spot Welder. Gen. Motors Corp., Western Ave., Framingham, Ma.
Fillion, Edmond W.	31 Juniper Dr.	Network Staff Supelvisor. N.E. Tel. Co., A.C. Spencer Ntwk., 470 Totten Pond Rd., Waltham, Mass.
Fischer, George	307 Nahatan St.	Retired. Pressman. Pinkham Press, 236 Congress St., Boston, Ma.

Name	Residence	Business or Occupation and Address of Employer or Business
Fitzpatrick, James E.	104 Prospect St.	Production Planning & Shipping Supvr., Allied Container Corp., Dedham, Ma.
Flanagan, Hugh L.	17 Earle St.	Account Sales. Honeywell, Inc. 1230 Soldiers Field Rd., Boston, Ma.
Floyd, Jacqueline	79 Countryside Lane	Companion. S. Miller, 219 Walnut St., Dedham, Ma. Husb. — Account Mgr., General Food Sales Corp., 480 Sprague St., Dedham
Forgit, Gene L.	310 Railroad Ave.	Installer. N.E. Tel. Co. 882 Prov. Hwy., Dedham, Ma.,
Francis, John G.	64 Rosemary St.	Industrial Relations Mgr., Foxboro Co., 38 Neponset Ave., Foxboro, Ma.
Fraone, Frank	190 Dean St.	Electronics Technician. Sears Roebuck & Co., 115 Cambridge St., Allston, Ma.
Frazer, Margaret	136 Ellis Ave.	Retired. Data System, Raytheon Co., Norwood, Ma.
Frederickson, George W.	752 Neponset St.	Retired. Vice Pres., Mfg. The Holliston Mills, Inc., Lincoln, R.I.
Fuller, Robert F.	8 McKinley Rd.	Survey Supervisor. Mass. Port Authority, 99 High St., Boston, Ma.
		G
Gately, Allan J.	103 Cottage St.	Retired. U.S. Postal Service GPO, Boston, Mass.
Gately, David	71 Devon Rd.	Mechanical Engineer. GTE Sylvania, Needham, Ma.
Gately, Diane A.	71 Devon Rd.	Salesgirl-Housewife. Kline's, Washington St., Norwood. Husb. — Mechanical Engineer, Sylvania, Needham.
Gately, Veronica A.	103 Cottage St.	Homemaker & part time clerk. Husb. Personnel Asst. U.S. Postal Service.
Geary, William J.	48 Nahatan St.	Retired. Plimpton Press, Norwood, Mass.
Gillis, Daniel L.	185 Vernon St.	Clerk-Carrier, U.S. Postal Service, Common St., Walpole, Ma.
Gillis, Gregory W.	302 Prospect St.	Toll Testman, N.E. Tel. Co., 55 Stone St., Walpole, Ma.
Girvan, Teresa	30 Meadow St.	Homemaker & PT. Waitress. Midway Steak House, Dedham, Ma. Husb. — Traffic Dept. N.E. Tel. Co., Boston, Ma.
Goodwin, Edward J. Sr.	702 Village Road East	Employment Officer. Defense Contract Adminis. Services Region Boston, 666 Summer St., Boston.

Graham, Kenneth W.	143 Neponset St.	Valve Tester, Masoneilan International, Norwood, Ma.
Grassia, Vincent R.	9 Ellis Avenue	Beater Engineer (Papermaker) Bird & Son, Walpole, Ma.
Gray, Bernard J.	264 Nahatan St.	Shipping Checker. Gen'l Motors Whse. Dist., Westwood, Mass.
Grenon, Frank J.	200 Engamore Lane	Second Class Engineer, M.C.I., Norfolk, Ma.
Grigun, Albina	122 Chapel St.	Housewife. Husb. — Firefighter, Town of Norwood Fire Dept.
Gula, Edward A., Jr.	85 Spruce Rd.	Splicer's Helper. Boston Edison Co., 800 Boylston St., Boston

H

Haggerty, Gerald J.	31 Roxana St.	Engineer. Northrop Corp. 100 Morse St., Norwood, Ma.
Hall, William R.	18 Orleans Rd.	Engineer. Digital Equipment Corp., Maynard, Mass.
Hamlin, Donald G. Sr.	343 Winter St.	Janitor. American Biltrite, Morse St., Norwood, Ma.
Hanlon, Edwin L.	145 Lane Drive	Meat Manager. Stop & Shop Inc., D Street, Boston, Ma.
Hanson, John L.	223 Richland Rd.	Co-ordinator. GTE Sylvania, 77A St., Needham, Ma.
Hargedon, Anna	24 Sunnyside Rd.	Homemaker. Husb. — Paul, Leader Lineman, Boston Edison. Rt. 1A, Walpole, Ma.
Harkins, Robert M.	31 High St.	Electric Maintenance Man. Boston Edison Co., 800 Boylston St., Boston, Ma.
Healy, James F.	222 Vernon St.	Consultant. Kemper Insurance Co., 150 Newport Ave., Quincy Ma.
Henderson, Thomas	51 Cranmore Rd.	Supervisor. Mass. Dept. of Public Welfare, 43 Hawkins St., Boston, Mass.
Heylin, Eleanor T.	371 Washington St.	Housekeeper. Norwood Hospital, 800 Washington St., Norwood
Heylin, John W.	371 Washington St.	Husb. — John W., Security Officer, Lechmere Sales, Dedham, Ma.
Henderson, Thomas	51 Cranmore Rd.	Security Officer. Lechmere Sales, 688 Providence Hywy.
Hoffman, Joseph H.	15 Hemlock St.	Supervisor. Mass. Dept. of Public Welfare, 43 Hawkins St., Boston
Holway, William G.	12 Dorset St.	Engineering Consultant, Westinghouse Elec. Corp., Hyde Park, Ma.
Holzman, William H. Jr.	23 Phillips Ave.	Supervisor, Product Eng. Foxboro Co., Foxboro, Ma.
Howell, Richard P. Jr.	114 Spruce Rd.	Lineman. Boston Edison, 800 Boylston St., Boston, Ma.
Huggins, Curtis H.	113 Pellana Rd.	Tech. Spec., Polaroid, 600 Main St., Waltham, Ma.
		Asst. Dist. Sales Mgr., AT & SF Railway, Boston Office, 216 Tremont St., Boston, Ma.

Name	Residence	Business or Occupation and Address of Employer or Business
		I
Israel, Howard P.	451 Buckminster Dr.	Manufacturing Engineer. Northrop Corp., 100 Morse St., Norwood
		J
Jasinski, Mary Ellen	35 Kenwood Dr.	Homemaker. Husb. — Timothy K. Kraft Foods, Westwood, Ma. Account Representative
Jerome, Thomas R.	25 Kenwood Dr.	Sales Engineer. Stewart Miller Assoc. P.O. Box 43, Needham, Ma.
Johnson, Roy A.	728 Pleasant St.	Inspector. General Motors Corp., Western Ave., Framingham, Ma.
Jordan, Robert P.	40 Cambridge Rd.	Designer. Stone & Webster, 245 Summer St., Boston, Ma.
		K
Keady, Helen P.	147 Richland Rd.	Housewife. Husb. — Francis, Employees Service Rep. Comm. of Mass. 738 Main St., Waltham
Keliher, Edward J. Jr.	53 Deerfield Rd.	Draftsman. Raytheon Data Systems Co., 1415 Providence Highway, Norwood
Kelley, J. Leo	96 Winter St.	Retired. Sr. Electronics Buyer, Raytheon Co., Norwood, Ma.
Kennedy, Margaret	16 Adams St.	Retired. Teacher's Aide, Foxboro, Ma.
Khoury, Hale G.	15 Harrow Rd.	Postal Clerk. JFK Post Office, Boston, Ma.
Kilkelly, Michael J.	57 Fulton St.	Retired. U.S. Customs Inspector. Treasury Dept., Bureau of Customs, Boston
Kinsman, Louise S.	266 Pleasant St.	Housewife. Husb. — Richard T. Manager. Liberty Mutual Ins. Co., Boston
Kovaleski, Charles D. Jr.	163 Roosevelt Ave.	Chief Clerk. Gen'l Dynamics, 97 Howard St., Quincy, Ma.
Kramer, Henry	8 Adams St.	Retired. Automotive Machinist. Standard Auto Gear Co., Dorchester, Ma.
		L
Leuchter, William J. Jr.	121 Cameron Rd.	MBTA Operator, 500 Arborway, Jamaica Plain, Ma.

Lewis, Arthur J.	56 Adams St.	Repairman. N.E. Tel. Co., 1520 River St., Hyde Park
Livingstone, James	70 Ellis Ave.	Retired. Mailman. U.S. Govt. Newton Highlands P.O.
Lockwood, Emma A.	53 Sunnyside Rd.	Homemaker. Husb. — Charles W. Supervisor. Stose & Webster Eng. Corp., Boston, Ma.
Lovell, George H.	43 Monroe St. East	Retirtd. Truck Driver
Ludes, John H.	26 Robinwood Rd.	Sales Repr. Olin Corp., 120 Long Ridge Rd., Stamford, Ct.
Lydon, Frances C.	289 Railroad Ave.	Retired. Insurance Broker. Frank A. Morrill, Inc. 19 Central St., Norwood, Ma.
Lydon, Stephen F.	19 Hillcrest Rd.	Shop Section Manager. Raytheon Co., Equipment Div., Seyon St., Waltham, Ma.
Lynch, John J.	22 Geraldine Dr.	Analyst-Tech., John Hancock Life Ins. Co., 200 Berkley St., Boston
Lynch, Samuel F.	54 Tamworth Rd.	Service & Repair, Oil Burners & Heating Equip. Pave Bros Oil Co., 43 Sun St., Waltham, Ma.

M

MacIntyre, Olexander	18 Berwick St.	Retired. Bird & Son, Inc. Planner & Scheduler.
Maienza, Joseph J. R.	10 Cushing Rd.	Process Engineer. Raytheon Co., 465 Centre St., Quincy, Ma.
Marchand, Daniel	102A Bahama Dr.	Teacher. At MCI, Walpole
McCormack, John J.	263 Sumner St.	PBX Repairman. N.E. Tel. Co. 426 Belgrade Ave., West Roxbury
McKenna, John E.	609A Bahama Dr.	Self Employed — Floor Covering Contractor
McLaughlin, Charles J.	122 Ellis Ave.	Painter. Boston Edison, 800 Boylston St., Boston, Ma.
McLaughlin, Warita G.	122 Ellis Ave.	Toll Tester. N.E. Tel. Co., 185 Franklin St., Boston, Ma.
McLellan, Harry E.	12 Harrow Rd.	Unemployed. Meat Cutter. Formerly with A.P. Tea Co., Rte. 1, Norwood, Ma.
McQuade, Peter W.	121 Washington St.	Mgr. Diebold Inc., 37 Brighton Ave., Allston, Ma.
Mealey, Thomas C.	82 Pleasant St.	Classifier. Western Electric Co., 705 Mt. Auburn St., Fatertown, Ma.
Maas, Fred W.	2008 Village Rd. West	Merchandise Manager. Natick Mall, Natick, Ma.
Maglia, John A.	156 Edgehill Rd.	Systems Consultant. New Eng. Life Ins. Co., 501 Boylston St., Boston, Ma.
May, William H.	578 Nahatan St.	Underwriter. Central Mutual Ins., 235 Wyman St., Waltham, Ma.

Name	Residence	Business or Occupation and Address of Employer or Business
McCarthy, Richard A.	8 Hickory Rd.	Dispatcher & Distribution Postal Clerk. So. Postal Annex, Boston
McDoanld, Frederick P.	50 George St.	Supervisor. Boston Edison, 176 Alford St., Charlestown, Ma.
McKenzie, John H.	35 Norton Dr.	Iron Worker. Local #7, Brighton, Ma.
McMaster, James	1389 Washington St.	Erector. Westinghouse, Damon St., Hyde Park
McNabb, Anthony F.	4 Baker St.	Central Office Repairman. N.E. Tel., Bent St., Cambridge, Ma.
Melzar, Raymond A. Jr.	207 Winslow Ave.	Pres. Quality Lighting Products, 40 Hartford St., Westwood, Ma.
Meunier, James M. Jr.	24 Worcester Dr.	Engineer. Boston Edison Co., 800 Boylston St., Boston, Ma.
Miller, Robert C.	19 Lawndale Rd.	Mgr. & Asst. Treasurer, Suffolk Franklin Savings Bank, 45 Franklin St., Boston, Ma.
Mohan, Joseph W.	173 Codman Rd.	Test Specialist. General Electric Co., 1100 Western Ave., Lynn, Ma.
Moir, David Jr.	747 Neponset St.	Engineer. Boston Edison Co., 800 Boylston St., Boston, Ma.
Molander, Walter H.	25 Centennial Dr.	C.P.A., Walsh, Judge & Co., 14 Wood Rd., Braintree
Monahan, Francis X.	48 Phillips Ave.	Admin. Assistant. Telephone Company
Mulvehill, Leo F.	37 Silver St.	General Foreman in Book Bindery. Rand McNally, County St., Taunton, Ma.
Mungle, James T.	164 Albermarle Rd.	Designer. Printed Circuits, 1020 Turnpike St., Canton, Ma.
Murphy, William J.	84 Sunnyside Rd.	Machine Maint. Man, Honeywell Inc. 38 Life St., Brighton, Ma.
Murry, Neal T.	8 Greenleaf Rd.	Heavy Truck Sales Rep. Ford Motor Co. 81 Wyman St., Waltham
N		
Naughton, John J.	58 Howard St.	Handyman. John Finley III, 31 Milk St., Boston, Ma. Retired. Town of Norwood
Noonan, Raymond L. J.	42 Azalea Dr.	Sales Mgr. R. J. Reynolds Tobacco Co., 1241 Washington St., Norwood, Ma.
Norton, Bernard J.	89 Casey St.	Project Engineer. Honeywell Information Systems, 300 Concord Rd., Billerica

O

O'Connell, Daniel J.	29 Fairview Rd.	Dispatcher & Driver. Richard Armour, Yellow Cab of Norwood, 9 Vernon St., Norwood, Ma.
O'Connell, John F.	90 Alandale Pkwy.	P.S.D.S. Tech., U.S. Postal Service, S.P.A., Boston Ma.
Oswald, Walter John	151 Wickham Way	Sales Counselor, Pearl St. Motors, 60 Pearl St., Braintree
Otlin, Norman P.	406D Bahama Dr	Account Executive. Professional Placement Agency, Positions Inc., 20 William St., Wellesley, Ma.

P

Parker, Robert S.	12 Woodland Rd.	Staff Analyst. Honeywell, 151 Needham St., Newton, Ma.
Parsons, Robert M.	102 Walnut Ave.	Asst. Vice Pres. The First National Bank of Boston, 100 Federal St., Boston, Ma.
Poirier, Michael F.	9 Worcester Dr.	Technical Illustrator. Foxboro Co., Foxboro, Ma.
Prior, Polly E.	114 Normandy Dr.	Sec'y. Receptionist. Clerical Coordinator of Intensive Care Unit, University Hospital, E. Newton St., Boston, Ma.
Pritchard, Henry J.	46 Hemlock St.	Buyer. Mass. Inst. of Tech. 77 Mass. Ave., Cambrdge, Ma.
Pruell, George J.	10 North Ave.	Retired. Foreman Clerk, Kendall Co., Walpole, Ma.

R

Ralston, George L.	76 Hickory Rd.	Gen'l. Foreman. Waltham Screw Co., 77 Rumford Ave., Waltham
Rapp, Olga B.	11 Prescott Rd.	Asst. Treasurer. State Street Bank & Trust Co., 225 Franklin St., Boston
Redznak, Walter J.	32 Churchill Dr.	Mgr. State Street Bank, 1776 Heritage Dr., Quincy
Reynolds, Emmett F.	95 Nahatan St.	Retired. Bread Salesman. Town Talk Bakery, Dedham, Ma.
Riley, Clement A.	132 Berwick Place	Retired. R. E. Broker, 132 Berwick Place, Norwood, Ma.
Riley, Paul F.	52 Bellevue Ave.	Installer. N.E.T., 6 Bowdoin Square, Boston, Ma.
Romaniux, Walter V.	48 Robinwood Rd.	Machine Opp. formerly DeRoma Bros., Inc., 26 Stearns Rd., West Roxbury. Unemployed.

Residence	Name	Business or Occupation and Address of Employer or Business
		S
Scott, Edward A.	97 Fales Ave.	Primary Crusher. Bird & Son, E. Walpole, Ma.
Savino, Joseph J.	45 Austin St.	Mgr. The Carr Co., 31 Ames St., Cambridge, Ma.
Shackley, George H. Jr.	55 Railroad Ave.	Laborer-Snagger, Mason-Neilan, Nahatan St., Norwood
Shevory, Ruta J.	60 Sunnyside Rd.	Unemployed. Husb. — Michael E., Shevory, Accountant.
Silvestri, Patrick	22 Ellis Ave.	Retired. Machine Operator. Hoerner-Waldorf Corp., Mansfield, Ma.
Simches, Pearl	300 Buckminster Dr.	Salesperson. Bonwit Teller, 234 Berkley St., Boston, Ma. Husb. — Victor, Retired.
Snow, Russell E.	371 Washington St.	Tel. Repairman. N.E. Tel. Co,. 1400 Main St., Waltham
Springer, Philip R.	91 Codman Rd.	Janitor. N.E. Tel. Co. Bldgs. Dept., 350 Chochituate Rd., Framingham, Ma.
Sullivan, James J.	70 Berwick Place	Equipment Installer. N.E. Tel. Co.
Sullivan, James J.	73 Ridgewood Dr.	Network Foreman N.E. Tel. Co., 101 Huntington Ave., Boston, Ma.
		T
Twomey, Matthew J.	46 Mylod St.	Service Foreman. Boston Gas Co., 200 Rivermoor St., West Roxbury
		V
Vatter, Grace L.	224 Hill St.	Dietetic Worker. Vet's Hospital, Jamaica Plain, Ma.
Vatter, Marie L.	224 Hill St.	Clerk. Boston Edison Co., 1165 Mass. Ave., Roxbury, Ma.
Vaughn, Tony A.	1404 Village Rd. East	Staff Industrial Engineer. The Kendall Co., One Federal St., Boston, Ma.
Venditti, Carlo	25 Carpenter St.	Electronic Engineer. C. S. Draper Lab. Inc., Cambridge
Varenais, Andrejs	357 Nichols St.	Electronics Engineer. Krohn-Hite Corp., Avon Industrial Park, Avon, Ma.
Vitale, Salvatore A.	18 Eisenhower Rd.	Stockman. Sears, 115 Cambridge St., Allston, Ma.

W

Wesolowski, Stanley J.	84 Richland Rd.	Press Operator. Allied Container Corp., Allied Dr., Dedham, Ma.
West, Richard L.	14 Nichols St.	Draftsman, Boston Edison Co., 225 Franklin St., Boston, Ma.
Wyman, Robert F.	75 Dean St.	Foreman. N.E. Tel. Co., 6 Bowdoin Sq., Boston, Ma.

Z

Zukas, Paul J.	449 Winter St.	Tech. Spec. Polaroid Corp. 103 4th Ave., Waltham, Ma.

REPORT OF THE AIRPORT COMMISSION

The Honorable Board of Selectmen
Town of Norwood
Norwood, Massachusetts

Gentlemen:

The Norwood Airport Commission hereby submits its report for the year 1977.

John J. Mellon was elected Chairman and Walter R. Ryan was re-elected Secretary of the Commission.

The year was clouded by the death of Walter A. Blasenak, a loyal and conscientious Commissioner from 1957 to the time of his demise in June 1977. A. Franklin Swift, Jr. was appointed to fill Mr. Blasenak's unexpired term.

A brief review of matters discussed during the year were as follows:

January 5, 1977 — Commission approved the installation of a localizer for Runway 35.

February 2, 1977 — A Committee consisting of members from SNAG, Pilots Association and the Fixed Based Operators was appointed to review and recommend their findings on the proposed weight limit regulation which would ban all aircraft grossing over 12,500 lbs. from the Norwood Airport.

March 12, 1977 — Commission approved the installation of a VASI on Runway 17 and Runway 35.

May 14, 1977 — Norwood Kiwanis conducted an Aviation Day at the Norwood Airport.

May 30, 1977 — Norwood Aviation conducted an Aviation Day (benefit for Muscular Distrophy) at the Norwood Airport.

June 1, 1977 — Commission approved the installation of a radio station antenna tower at the Police Station, this antenna will enable the Norwood Police to participate in the overall new greater Boston Police Commission Network.

October 5, 1977 — The Massachusetts Aeronautics Commission approved the Commissions noise abatement procedures, these approved procedures if adhered to, will not eliminate airport noise, but will substantially reduce it.

November 8, 1977 — Lease approved by the Commission for the Construction of a "T" hangar.

The financial summary of receipts from the Airport is as follows:

Gross income from Management Agreement	$ 4,678.00
Property Taxes	49,832.70
Total	$54,510.72

In Memoriam

WALTER A. BLASENAK

Walter A. Blasenak served on the Norwood Airport Commission since 1957 and was a tremendous help and assistance to the Commission.

His loss will be keenly felt by the members of the Commission and we express profound sorrow in the passing of Walter Blasenak and express deep sympathy to his beloved family.

Respectfuly submitted,

JOHN J. MELLON, Chairman
THOMAS DiFRANCIA
PAULINE M. GRASSO
DIANNE C. KEARNS
LAWRENCE H. ROSE
A. FRANKLIN SWIFT, JR.
WALTER R. RYAN, Secretary

REPORT OF THE INSPECTOR OF ANIMALS

Mr. John Mogan
General Manager
Town of Norwood

Dear Sir:

The Inspector of Animals examined all cattle, sheep, swine, horses, and goats within the limits of the Town of Norwood in accordance with Chapter 129, Section 19, of the General Laws for the Division of Livestock and Disease Control of the Massachusetts Dept. of Agriculture.

January 1, 1977 - December 31, 1977

Number of horses	2
Number of swine	33
Number of sheep	3
Number of goats	5
Number of beef cattle	17
Number of quarantines served for dog bites	42

Respectfully submitted,

CARL HULTMAN
Animal Inspector - Town of Norwood

REPORT OF THE ZONING BOARD OF APPEAL

January 25, 1978

Honorable Board of Selectmen
Norwood
Massachusetts 02062

Gentlemen:

The Zoning Board of Appeal employs one part-time secretary.

The Zoning Board of Appeal herewith submits its report for the year 1977. The following is a summary of the applications received and heard by the Board during the year:

1. Requests for Special Permits — 21
   Approved — 16
   Denied — 1
   Temporary Special Permits — 7 (approved)
   Requests withdrawn — 4
2. Requests for Vacanies — 18
   Approved — 10
   Denied — 2
   Requests withdrawn — 6

3. Cease and Desist Appeals — 1
4. Amendments to original decisions — 1
5. Appeal of Building Inspector's decision — 1 (denied)

The Borad of Appeal conducted forty-three Public Hearings in 1977, one of which was continued to a second session. In addition, the Board also held six meetings.

Under the fee schedule, which became effective July 1, 1974, the sum of $3,400 was collected for filing fees, and turned into the Town Treasurer for the year 1977.

We wish to thank the Associate Members of the Board, Ms. Emilie Moses and Mr. Joseph R. Olshan; the Building Inspector, Mr. John E. Grover; and our Secretary, Mrs. Joan M. Geraghty, for their dedication. Our thanks also to the various elected and appointed Town Officials for their assistance and cooperation during the past year.

Respectfully submitted,

JOSEPH J. RANDALL, Acting Chairman
GEORGE S. WILLIAMSON
EDMUND MULVEHILL
Board of Appeals

REPORT OF THE BOARD OF ASSESSORS

To the Citizens of Norwood:

The Board of Assessors herewith submit their annual report for the year 1977 together with a statement showing a comparison of tax rate recapitulations for the fiscal years 1977 and 1978.

A table showing the comparison of valuations, tax rates, and taxes assessed over the past years is attached herewith as a supplemental report.

Organization

On March 9, 1977, Thomas J. Foley was reappointed as assessor by the Selectmen to serve for the term of three years comencing on April 1, 1977.

In 1977 the personnel of the Board consisted of five employees:

1 Full Time Assessor
2 Part Time Assessors
1 Head Clerk
1 Clerk and Typist

Tax Rate For Fiscal Year 1978

On August 29, 1977, The Board of Assessors determined the tax rate for fiscal year 1978 to be $43.00 per each one thousand dollars of valuation. The School Tax Rate was determined to be $21.60 and the General Tax Rate $21.40.

Motor Vehicle and Trailer Excise

25,565 motor vehicles and trailers were assessed for the year 1977 and excise in the amount of $1,478,369.14 was committed to the Collector of Taxes as of December 31, 1977.

Appellate Tax Board Appeals

As of December 31, 1977 there were pending before the Appellate Tax Board the following appeals from valuations determined by the Assessors:

Year	No. of Appeals
Fiscal 1976	2
Fiscal 1977	9
	11

Respectfully submitted

JAMES J. DRUMMEY, Chairman
THOMAS J. FOLEY
FREDERICK B. SHEEHAN
Board of Assessors

TABLE OF AGGREGATES OF PROPERTY VALUATIONS AND TAXES

Assessed under Date of May 1, for the Following Years: 1872, 1875, 1880, 1885, 1890; 1985, 1900, 1905
Assessed under Date of April 1, for the Following Years: 1910, 1915, 1920, 1925, 1930
Assessed under Date of Jan. 1, for the Following Years: 1935, 1940, 1945, 1950, 1955, 1960, 1965, 1970, 1971, 1972, 1973, 1974, 1975, 1976

Year	Valuation of Personal Estate	Valuation of Real Estate	Total Assessed Valuation	Rate per $1,000.00	Total Taxes Assessed
1977-1978	$7,406,650	$301,297,050	$308,703,700	$ 43.00	$13,274,259.10
1976-1977	6,295,950	295,484,850	301,780,800	41.00	12,373,012.80
1975-1976	6,220,900	293,068,950	299,289,850	41.00	12,270,883.85
1974-1975	5,817,050	289,121,500	294,938,550	40.00	11,797,542.00
1974 (6 mos.)	5,839,200	289,754,600	295,593,800	19.00	5,616,282.20
1973	5,783,050	285,098,100	290,881,150	39.00	11,344,364.85
1972	5,743,950	282,030,400	287,774,350	38.00	10,935,425.30
1971	3,215,250	83,407,180	86,622,430	117.00	10,134,824.31
1970	3,038,150	79,192,450	82,230,600	102.00	8,387,521.20
1965	2,225,100	62,731,500	64,956,600	72.00	4,676,875.20
1960	1,727,900	48,200,500	49,958,400	64.00	3,197,337.60
1955	1,541,850	36,357,840	37,899,690	50.00	1,894,984.50
1950	1,464,850	26,551,480	28,026,330	39.90	1,118,260.99
1945	1,080,800	23,354,150	24,434,950	31.50	769,710.40
1940	1,008,350	22,048,760	23,057,110	33.40	770,107.47
1935	2,913,090	21,464,450	24,377,540	32.60	794,707.83
1930	3,770,169	23,262,712	27,032,881	29.00	783,953.56
1925	4,477,510	19,612,360	24,089,870	26.50	638,389.68
1920	4,158,640	14,488,848	18,647,488	18.00	335,654.78
1915	5,528,300	11,460,934	16,989,234	12.80	217,462.57
1910	5,614,895	8,418,385	14,033,280	9.20	129,106.17
1905	1,167,405	4,254,265	5,421,670	17.40	94,337.05
1900	892,595	3,584,214	4,476,809	18.00	80,582.56
1895	684,795	2,673,970	3,358,765	16.90	56,763.00
1890	513,473	2,051,085	2,564,558	16.60	42,571.66
1885	447,014	1,618,928	2,065,942	13.00	26,858.09
1880	456,635	1,338,793	1,795,428	11.80	21,186.32
1875	448,633	1,343,867	1,792,500	11.80	21,151.50

COMPARISON OF TAX RATE RECAPITULATION OF THE FISCAL YEARS 1977 AND 1978

	1977	1978	Increase	Decrease
Appropriations by Taxation	$26,719,090.03	$27,411,421.18	$ 692,331.15	
Appropriations from Available Funds	1,773,978.44	1,926,211.50	152,233.06	
Other Appropriations	58,591.62	75,935.32	17,343.70	
State Assessments	572,940.27	645,290.45	72,350.18	
Metropolitan Water Consumption Charge	360,994.08	358,190.64		$ 2,803.44
Metropolitan Sewerage — South System	283,084.55	262,245.80		$ 20,838.75
County Tax & Hospital Assessment	576,356.36	683,156.45	106,800.09	
Overlay	391,012.80	208,759.10		182,253.70
Gross Amount to be Raised	$30,736,048.15	$31,571,210.44	$1,041,058.18	$ 205,895.89
Estimated Receipts from State	$ 4,201,006.02	$3,133,901.77		$1,067,104.25
Motor Vehicle and Trailer Excise	1,380,000.00	1,380,040.20	$40.20	
Free Cash in Treasury to Reduce Rate	1,600,000.00	1,000,000.00		600,000.00
Federal Revenue Sharing	430,000.00	430,000.00		
Public Service Enterprises	8,736,350.89	10,137,283.39	1,400,932.50	
Other Estimated Receipts and Available Funds	2,015,678.44	2,215,725.98	200,047.54	
Total Estimated Receipts and Available Funds	$18,363,035.35	$18,296,951.34	$1,601,020.24	$1,667,104.25
Net Amount to be Raised by Taxation of Property	$12,373,012.80	$13,274,259.10		

Assessed Valuation Fiscal 1977 — $301,780,800.00 @ $41.00 = $12,373,012.80

Assessed Valuation Fiscal 1978 — $308,703,700.00 @ $43.00 = $13,274,259.10

REPORT OF THE BUILDING DEPARTMENT

John P. Mogan
General Manager
Town of Norwood
Norwood, Massachusetts 02062

Dear Sir:

The following is the Annual Report of the Building Department for the year 1977.

A total of 541 building permits was issued with an estimated cost of $7,054,328 during the year 1977. A total of $26,570 was received as revenue from building fees and is broken down as follows.

Building Permit Fees:	$19,925
Water Meter Fees:	2,215
Certificates of Inspection:	775
Filing Fees Bd. of Appeal:	3,655

Permits were issued in the following categories:

Single Family Dwellings	38
Duplex Dwellings	3
Additions & Alterations	330
Structures other than buildings	75
Church	1
Bank	1
Restaurant	1
Greenhouse & Sales	1
Aircraft Hanger	1
Repair Garages	3
Office-Warehouse	1
Retail Buildings	2
Demolish	9
Non-Residential Buildings	8
Public Building Alterations	5
Residential Garages	2

The Building Department staff is comprised of six people.

One full-time Building Inspector
One part-time Substitute Building Inspector
One full-time Secretary
Three part-time Plumbing & Gas Inspectors

This year the Building Department held a woodburning stove seminar and printed pamphlets attempting to enlighten the citizenry as to construction requirements and procedures. Pamphlets are available regarding woodburning stoves, swimming pools, additions and alterations, new commercial construction and additions and Board of Appeal applications.

We continue to set a priority on maintaining effective communication with the various Departments with which we work and the public.

We would also like to acknowledge the Wiring Inspector, Plumbing and Gas Inspectors, the men of the Police and Fire Departments and thank them for their cooperation during this past year in maintaining the highest level of inspection for safety and property.

Plumbing & Gas Inspector, James J. Capaldo, Annual Report 1977 to the Building Inspector.

The following is the 1977 Annual Report submitted by the Plumbing and Gas Inspector.

Plumbing Permits issued	560
Gas Permits issued	410
Complaints investigated	25
Court appearances	7
Plumbing & Gas Board hearings	16

A total of 970 plumbing and gas permits was issued during the year 1977. A total of $15,571 was received as revenue from plumbing and gas permit fees.

Respectfully submitted,

JOHN E. GROVER
Inspector of Buildings

REPORT OF COMMISSION TO PROMOTE BUSINESS AND INDUSTRY

Mr. John P. Mogan
General Manager
Town of Norwood

Dear Sir:

Herewith is submitted the report of the Commission to Promote Business and Industry.

During the course of the year twenty-seven inquiries were received in regards to available industrial space or industrial sites.

The former Norwood Arena area, now known as Park Place, is presently being developed and considerable industrial growth will be taking place at this location in the immediate future. In addition, the Whitehall Co., Ltd., is planning a 100,000 square feet facility to house its corporate headquarters and distribution plant on Everett Street.

The Commission has been successful in receiving funds on a sharing basis from the Norfolk County Industrial Development and Tourist Council to conduct a professional revitalization study of the Norwood Central Business District which should be completed in the near future.

Very truly yours,

A. FRANKLIN SWIFT, JR.
Chairman

REPORT OF THE CEMETERY DEPARTMENT

John P. Mogan
General Manager
Town of Norwood
Norwood, Mass.

Dear Sir:

The following is a detailed report of the Cemetery division of the Public Works Department, for the year ending December 31, 1977.

In the past year the Cemetery Department prepared for and conducted 242 interments in Highland Cemetery. We also made three (3) inter-cemetery transfers.

As custodian of Veterans graves, all depressed graves or markers were brought up to grade, and all damaged lots were reseeded or sodded as time permitted. Flags and organizational markers were placed on all Veterans graves. A number of these markers will have to be replaced before Memorial Day as a result of continuing vandalism.

The Cemetery crew installed a total of 31 Bronze, and 3 Granite Veterans' markers on various lots throughout the cemetery.

Last year we had a total of 55 Veterans interred at Highland Cemetery. There were 31 in World War II, 19 in World War I, 3 in the Korean Conflict, 2 in the Vietnam Conflict, and 1 Marine at peacetime.

There were 9 new interments in our Veterans section at Highland Cemetery last year.

The Cemetery crew has excavated and poured a total of 99 new foundations for monuments throughout the cemetery. In addition, it was necessary to rebuild or recap 6 of the older foundations in various locations. We also installed a total of 28 markers and raised a number of others during the year.

In all, last year the Cemetery Department had a total of 63 Perpetual Care requests, 77 winter grave repairs, and 17 damaged lots. All areas have been reseeded or sodded as needed.

Again we are continuing the practice of removing unsightly and overgrown shrubbery. This service is only performed by written permission of the lot owner, and as time permits. Last year we removed a total of 65 bushes from various lots and reseeded or sodded most of these areas.

In 1977, the Cemetery Department spread a total of 19 tons of Fertilizer, 12 tons of Lime, and 6,000 feet of Sod in caring for both Highland and Old Parish Cemeteries. In our seeding program, we used 450 pounds of grass seed to refurbish a number of different areas throughout the Cemetery.

All lawns at Highland Cemetery were maintained during the growing season. All walks and avenues were edged whenever necessary. Trimming was done on an as-needed basis and has become a more time consuming project as the number of monuments increases each year.

There were no interments made last year in Old Parish Cemetery. The lawns were mowed and trimmed as time permitted, the Cemetery was limed and fertilized in the early Spring. Again there was a considerable amount of vandalism at Old Parish Cemetery this past year. Monuments were smashed along with other damages, like the chain link gate and the flag pole. An estimate of the damages will be in the vicinity of $3,500.00.

Highland Cemetery was also very hard hit by vandalism. The main targets seemed to be the vigil lights and our stockade fence. Once again I must add that the costs of any off hours malicious damage not repairable by our crew is the responsibility of the lot owner.

The Cemetery is still plagued by an increasing number of leaks in our water services. Last year we replaced more than 420 feet of our 2" water main and still have some small problem areas, with little or no pressure. We were also repairing or replacing 8 of our upright water-faucets that had been damaged during the year.

In 1977 a contract was awarded for a three (3) acre expansion to our Cemetery. Under this contract, this parcel of land was cleared and excavated to a depth of eight (8) feet. This year, fill will be added and we also hope to have it loamed and seeded. It should be opened for sale of lots in the early Spring of 1979.

Our asphalt program was centered strictly on repairs to our damaged and depressed areas. All roadway areas where we experienced water main breaks have been resurfaced.

I would again like to take the time to thank all the other department heads and their staffs for their assistance in the past year, and I would also like to thank Mr. Mogan for all his support whenever it was needed.

Again this year it comes to rightfully show the recognition due to the men responsible for the tremendous upkeep of this Cemetery. Each year the Cemetery Department's work load is greatly increased by the amount of monuments being set, graves repaired, and also the expansion of the Cemetery itself.

These men have weathered all types of adverse conditions to fulfill the needs of the town's people in their most trying times, and I for one greatly acknowledge and appreciate their outstanding efforts.

Respectfully submitted,

JOSEPH M. WELCH
Assistant Superintendent
Public Works Department

REPORT OF THE OFFICE OF CIVIL DEFENSE

The number of people affilated with department is 38, on a volunteer basis.

During the year our Auxiliary Police have worked very closely with the regular police force under the over-all direction of the Norwood Chief of Police.

A meeting was held with all town department heads at which time the function of Civil Defense was discussed with them.

This department played a very important part on the day of the blackout May 10, 1977. On this day we went on emergency status.

BERNARD C. COLLINS
Civil Defense Director

REPORT OF THE CONSERVATION COMMISSION

Mr. John P. Morgan
General Manager
Town of Norwood

Dear Mr. Morgan,

The Conservation Commission met regularly on the third Tuesday of the month at the Shattuck school, later at the Civic.

Mrs. Cottrell and Mrs. Bilotta were re-elected as Finance Chairman.

Seven formal hearings under the Wetlands Protection Act were held and subsequent Orders of Conditions issued. A number of site inspections, as well as advisory consultations were also held.

An assortment of meetings arranged by various public and private organizations were attended by several members and associates. Members also participated regularly in the Neponset Conservation Association meetings. In this way the 208 Water Quality Study has been followed. MACC conferences were also attended.

Survey work at Ellis Pond has continued and a small triangular lot was acquired beside Traphole Pond. With the help of the Norfolk Mosquito Control Project this pond was cleared of silt and debris.

The conservation property in the area of Traphole Brook was designated William Pezwick Park in memory of the neighborhood boy who enjoyed playing here before he was killed tragically last year.

During the spring a Clean-Up Day was organized. This project needs more community input to be really successful.

With cooperation of the Women's Community Committee two boys were sent to the Massachusetts Conservation Camp.

An increasing number of questions and complaints were received, investigated, and generally satisfactorily concluded. Several neighboring towns asked for and received cooperation on mutual problems.

Members

Maurice S. Baker
Marjorie A. Bilotta
John H. Chisholm (exp. 3/77)
Thomas E. Clifford, Jr. (exp. 3/77)
Bettina S. Cottrell
John R. Perry, Jr. (app. 3/77)
Clement A. Riley (app. 3/77)
Charles J. Strumski (exp. 3/77)
James B. Trask (app. 3/77)
Theodore R. Trilling, Jr. (app. 3/77)
Alice R. Watson (res. 3/77)

Associates

Astor Bashian
Donald Bonica
Penny A. Miller
Edwin I. Ofgant
Paul Pezwick
Charles J. Strumski

Clerk

Lois S. Scott

REPORT OF THE TOWN COUNSEL

January 30, 1978

George S. Usevich, Chairman
Norwood Board of Selectmen
Municipal Building
Norwood, Massachusetts

Dear Chairman Usevich:

The following is my report as Town Counsel for the 1977 Annual Town Report in accordance with the General Manager's request for brevity. This year has seen an increase in the complexity and in the number of legal problems which confronted Town Officials.

The following are a few of the major issues which were presented to town officials and which were handled by Town Counsel: two non-resident children introduced to the school system involving litigation; sale of the Civic Center and the referendum; the abandonment of Winter Street; State House appearance regarding the Wetlands Bill; several trials concerning the Board of Appeals decisions including successful conclusion of a declaratory judgment trail; numerous appearances before the A.B.C.C. in Boston; appearances before the Civil Service Commission; and trial and other court appearances concerning the police pay and overtime suit.

Town Counsel's services were utilized and engaged by the Selectmen, Board of Appeals, Board of Health, Airport Commission, Planning Board, School Committee on numerous issues. Town Counsel also dealt with issues involving the District Attorney's office including several issues on the "open meeting law".

Town Counsel has been actively engaged in the numerous Town Meetings with articles for the warrants, motions for the Town Meetings and research to address the issues presented at the meetings. Town Counsel believes that the elimination of the "Court Time Budget" has been equitable to date and that the town has benefited from a financial savings.

I appreciate the opportunity to serve my community in this challenging position. I pledge my continued effort to serve my community to the best of my ability.

Very truly yours,

JUSTIN C. BARTON

REPORT OF THE DOG OFFICER

Mr. John Mogan
General Manager
Town of Norwood

Dear Sir:

I hereby submit my report as Dog Officer for the Town of Norwood for the period beginning January 1, 1977 and ending December 31, 1977.

Number of dogs licensed	1433
Dog notices sent out	368
Dog complaints investigated — by phone or visit	2380
Dogs lost and found (Residents)	104
Dogs lost and found (Non-residents)	37
Dogs placed in new homes	42
Dogs destroyed	96
Dead dogs picked up	35
Notice of complaint of Municipal dog control law turned into Dedham Court. (Violation of town leash law — Art. XII - Sec. 33 — $10.00 fine)	168

Respectfully submitted,

CARL HULTMAN
Dog Officer - Town of Norwood

REPORT OF THE TOWN ENGINEER

Mr. John P. Mogan
General Manager
Norwood, Mass.

Dear Sir:

The Town Engineer submits his annual report for the calendar year 1977.

Five proposals and contracts for construction work via competitive public bid were prepared by the Engineering Department.

The Cemetery Improvement work, bituminous concrete sidewalk job and Margaret Street drain were completed; the two traffic signal projcets will be completed in 1978. Site engineering, contract work observation and estimates for payment were handled by the Engineering Department.

Present staff in Engineering Department is as follows:

Town Engineer, Assistant Town Engineer, and Grade II Engineer (all permanent); one Northeastern University Coop. student, or his alternate, work the calendar work year. A freshman Engineering student also worked during July and August, 1977.

The capable and eligible young Engineer does not seem to be attracted to the Municipal Engineeering field on a long-term career basis. The 1977 Brown Co. report on "Job Evaluation and Wage Survey for the Town of Norwood" did nothing to help the matter. Queries to three major Boston Engineering Universities and to six young graduate Engineers indicate that the Brown Co. "Competitive Compensation Schedule" maximum top-bracket Engineering salaries are from 30% to 35% **less** than the young qualified Civil Engineer expects to be making after spending the many required years in Municipal engneering work necessary to achieve to top position.

Meanwhile, residential, commercial, and industrial construction is on the upswing in Norwood as the following data will detail. The Department will be involved in the many phases of the private and public construction projects noted.

When consultants are employed by the Town, the Town Engineer and the Department provide engineering information and assistance to consultant personnel during the various stages of the consultant jobs.

1977 Work was as follows:

DRAIN CONSTRUCTION

Town Contract and Town Engineering

Location:	Lin. ft.	Size
Off Margaret Street — from Purgatory Brook to Margaret Street	383	18" R.C. IV

Private Contractor and Private Engineering

Location:	Lin. ft.	Size
Independence Way — from Union St. to Sumner St.	456	15" R.C. III
	290	24" R.C. III
King Road — from Old Farm Road — northerly	30	12" R.C.
Union Street — from Traphole Brook to Independence Way	546	24" R.C. III
Vanderbile Avenue — from Route One to Neponset River	165	48" R.C. IV
	250	48" R.C. III
	475	42" R.C. IV
	436	30" R.C. IV
	160	30" R.C. III
	262	24" R.C. IV
	570	18" R.C. III

DRAIN CONSTRUCTION

Private Contractor — Mass. D.P.W. Engineering Topics Project

Location:	Lin. Ft.	Size
Everett St. — from exist. m.h. to Upland Road)	824	24" R.C.
Upland Road — from Everett Street southerly)	1402	12" R.C.
Washington St. — from Everett Street southerly)		

SEWER CONSTRUCTION

Town Forces and Town Engineering

Location:	Lin Ft.	Size
Off Hazelwood Drive—from Main Sewer to Cul-de-sac	629	8" A.C.

Private Contractor and Private Engineering

Location —	Lin. Ft.	Size
Independence Way — from Union St. to Sumner St.	911	8" A.C. (2400)
Kings Road — from Old Farm Rd. to 530' n'ly	530	8" A.C.
Vanderbilt Avenue — from Route One easterly	518	10" A.C. (2400)
	1518	8" A.C. (2400)
	300	8" A.C. (3300)

WATER MAIN CONSTRUCTION

Private Contractor and Private Engineer

Location:	Lin. Ft.	Size
Independence Way — from Union St. to Sumner St.	910	8" C.L.D.I.
Kings Road — from Old Farm Rd. n'ly and w'ly	450	8" C.L.D.I.
Vanderbilt Avenue — from Route One easterly	2700	14" C.L.D.I.

BITUMINOUS CONCRETE SIDEWALKS

Town Contract and Town Engineering

Location:	Lin. Ft.
Lenox Street — from Raiload Ave. to Nahatan St. (easterly side)	736
Ridgewood Dr. — from #5 Ridgewood Dr. to Kenwood Dr. (easterly side)	710

LAND IMPROVEMENT — HIGHLAND CEMETERY

Town Contract and Town Engineering

Location:

West of water tanks and south of Columbia Walk at Sections 12 and 18. Approximately 3 acres of land cleared, grubbed, excavated, raked, filled and regraded for future burials.

The Engineering Department also assists the various branches of Town government requesting engineering advice and technology. Among those aided in 1977 were:

Airport Commission
Appeal Board, Zoning
Assessors
Building Department
Cemetery Department
Civic Site Study Committee
Civil Defense Agency
Clerk, Town
Committee to Promote Business and Industry
Conservation Commission
Conservation — Recreation Master Plan Study Committee
Counsel, Town
Electric Light Department
Fire Department
Health Board
Planning Board
Police Department
Public Works Department
Recreation Department
School Department
Selectmen

In Norwood during 1977, the business-industrial sector showed increased activity in the planning, engineering and construction categories.

Town Engineer worked with representatives of the following companies and agencies, where Town policies, planning, jurisdiction, and rule and regulations were involved. 264 discussions on 79 different subjects took place in this branch of private development.

Following are some of the companies and individuals involved:

Alevizos, John — Developer
Aransky, David — Developer — Realtor
Barletta, C. A. Inc. — Developer
Boston Edison Co.
Boston Gas Co.
Boston & Maine R.R. Co.
Bradley R. M. — Developer
Cameron Assoc. — Engineers
Camp Dresser & McKee — Engineers
Chapman Assoc. — Water Contractors
DeLeuw, Cather — Engineers
Dodge, H. K. — Architect
Duncan, Bethel, O'Rourke — Engineers
Factory Mutual Corp.
Fay, Spofford & Thorndike — Engineers

Ganteaume & McMullen — Engineers
Jacobs, William Jr. — Architect
M.J.S. Realty — Developer
McDonald Corp. — Restaurant Chain
Metcalf & Eddy — Engineers
New England Tel. & Tel. Co.
Norwood Engineering Co.
Norwood Hospital
Polaroid Corp.
Raytheon Co.
Reed, A. B. — Engineers
Rizzo, R. Developer
Schofield Bros. — Engineers
Skidmore, Owens & Merrill — Engineers & Architect
Star Market Co.
Sullivan Design Assoc. — Architects
Symmes, Maini & McKee — Engineers
U-Haul Inc.
Voorhees, A. — Engineer
Zoppo, R. Co. — Contractor

During the course of the year, Town Engineer talked to and met with public officials from the various branches of the Federal, State, County and Municipal government (other than Norwood).

166 such discussions and meetings involving 64 different projects took place in 1977 with the following agencies:

U.S. Corps of Engineers
U.S. Environmental Protection Agency
U.S. Housing and Urban Development Agency
U.S. Post Office Department
Mass. Bay Transportattion Authority
Mass. Dept. of Commerce and Development
Mass. Dept. of Environmental Management
Mass. Dept. of Public Works
Metropolitan Area Planning Council
Metropolitan District Commission
Norfolk County Commissioners (Eng. Dept.)
Town of Westwood

Numerous requests for engineering & advice and assistance, and for answers to questions and problems arrive each day in the office of the Town Engineer via telephone, the mails and personal visits.

A sampling of the subjects discussed ranges from drainage complaints through town policies, by-laws and procedures, progress reports on various jobs and projects, status of land subdivisions under Planning Board jurisdiction, zoning and flood hazard area queries, availability of land sites and utilities, information on utility service connections to buildings and on to requests for zoning information.

On request of the various town boards and agencies, Town Engineer attended 30 meetings after the regular work day's end.

The General Manager requested and received from the Town Engineer, 56 written reports on 51 different matters.

Town Engineer regularly viewed and recorded water level data at Buckmaster Pond, and checked outflow headwall and effluent ditch system during times of runoff from the pond. Also:

Made 57 site visits to areas where questions and problems arose;

Researched land titles, street layouts, utility easements and similar para-legal work at Norfolk Deeds;

Represented the Town of Norwood at a number of conferences, public meetings and public hearings held by State, County, and Municipal agencies;

Prepared applications for permits for various types of construction involving Federal, State and Municipal agencies.

Prepared 10 written reports as requested by the Zoning Board of Appeal — for 8 different petitions referred to them.

Prepared for the Planning Board:

9 reports on definitive plans
1 report on a preliminary plan
11 reports on inspections, bond amounts and the like for existing subdivisions.

For the Planning Board, worked with Arena study consultants, met with developers re: Board policies, prepared zoning change transparencies, and reviewed projected zoning change plans and descriptions for conformity and accuracy.

Met with, and provided engineering data and expertise to the various Town boards, committees, commissions, engaged in their official duties.

Requests to the Department for varying types of engineering aid, advice, and assistance are received daily also. The time expended and expertise provided varies with the problem. A partial list of such work follows:

1. Guarantee Deposit estimates were calculated for 15 Sewer connections and 31 Water Service Renewals and new installations.
2. Five trees were posted for removal.
3. 306 new buildings and additions were measured and plotted on Assessors' building cards.
4. Assessors maps were updated and redrawn as needed.

5. Department personnel worked with private contractors and with Town departments on construction work involving the different aspects of Town jurisdictions.
6. Town zoning, street and utility maps were updated, street and zoning maps were printed and offered for public sale.
7. Department offered blue line printing and Xerox printing of available records, at a small fee.
8. Record plan and survey data was made available to those engineers, surveyors, contractors, utility companies etc., so requesting.
9. Department Grade II Engineer spent 4 weeks full time at the Cemetery Department office as a replacement for the administrative person on site involving burial procedure.
10. Street address schemes were developed for new and existing streets, and street address changes were processed when requested.
11. Assistant Town Engineer represented the Airport Commission at meetings with Mass. Aeronautics Comm. and with Federal Aviation Administration.
12. On-site photographs of complaint areas, damage scenes, traffic illegalities etc. were taken as requested by the General Manager.
13. A great many copies of record plans, maps, and aerial photos were made available to the several Town agencies and Town consultants working on studies and proposals assigned to them.
14. Field checks on private and Town construction jobs were made as required, including visits to new developments being constructed under the subdivision control law.
15. Sewer easement plan and descriptions were prepared for the Hazelwood Drive easement sewer.
16. The following streets were accepted as Town ways after the Engineering Department did the necessary field and plan work and prepared the layout and taking documents. Town Engineer initiated the acceptance procedure with the Board of Selectmen and followed through the steps with the Selectmen, Planning Board, Town Meeting, and Town Clerk in order to legally complete the action.

    Arcadia Road — from Wilson St., to Countryside Lane
    Countryside Lane — from Sta. 0+0 to Sta. 27+43
    Dell Road — from Countryside Lane to Fieldbrook Drive
    Fieldbrook Drive — from Sta. 0+0 to Sta. 14+23.25
    (Garden Pkwy. to Garden Pkwy).
    Garden Parkway — from Wilson St., northerly to Sta. 4+74.30
    Garden Parkway — from Walpole St. to Sta. 19+49.69
    Meadow Street — from East of Heather Dr. to Neponset St.
    Morningside Drive — from Wilson St. to Garden Parkway
    North Plain St. — from Neponset St. to Sta. 6+25±
    Rosedale Road — from Arcadia Rd. to Sta. 4+12.42
    Varwood Circle — from Pleasant St. to Sta. 10+50

During calendar year 1977, the following major public and private works were completed:

1. Topics Project — traffic signals at Winter and Nichols Streets.
2. Topics Project — traffic signals, grade alteration, and R.R. bridge alteration at Upland Road and Everett Streets.
3. Raytheon addition on Route One.
4. Grainger new building on University Ave. and Canton St.
5. Electric Light Dept. underground duct work on Pleasant Street from Route One to Railroad Avenue.
6. McDonald's Restaurant at Route One and Union Street
7. Winter Street abandonment between Washington Street and Linden St.
8. DiCarlo court case against Town.
9. Sewer connection to Hazelwood Drive from southeast trunk sewer.
10. U-Haul Co. — sewer problem on Route One.

1978 will be an active year in construction and planning for public agency projects and private enterprises. A partial tabulation of jobs that are now in varied levels of development follows:

1. Eleven subdivisions under Planning Board jurisdiction.
2. University Avenue Extension plans.
3. University Avenue — proposed construction from Star Market to American Drive.
4. Civic Site Study Committee plans.
5. Complete the traffic signal and school zone traffic signal installations.
6. Water main connection from Hawes Brook R.R. culvert to existing main on west side of tracks.
7. Possible studies for inflow and infiltration data on portions of Norwood sewer system.
8. Central Business District traffic study. (Work with Consultant)
9. Polaroid proposed site expansion.
10. Proposed Upland Road reconstruction.
11. Buckmaster Pond grading, and solution of power easement problem.
12. Ellis Well Field — research and test pumping for available water, and study for proposed treatment plant. (Work with Consultants)
13. Norwood Plaza — proposed reconstruction of roadway, and install traffic lights.
14. Median barrier and reconstruction of Route One, from Dean Street to Walpole town line.
15. Proposed development of lands off Everett Street (in Norwood).
16. Work with Consultant on new sanitary land fill plan and program.
17. Proposed construction of MBTA parking lot — Lenox Street.

18. Work with County Engineer on Neponset Street sight distance problem; Washington Street layout between the Railroad bridges; University Avenue Extension layout and Brook Street layout.
19. 1978 Street Acceptance program.
20. Annual Permanent Sidewalk construction project.

These projects and others like them, in addition to the regular work requests should keep the Department well occupied in 1978.

Respectfully submitted,

ROBERT A. HAMILTON
Town Engineer

REPORT OF THE FINANCE COMMISSION

To the Citizens of Norwood:

The Finance Commission was organized for the year 1977 as follows:

E. Peter Bamber, Chairman
Joseph R. Adakonis
George T. Mahoney
William C. Phipps
William F. Collins

On July 1, 1977 the debt of the Town of Norwood was $8,970,000 with maturities during the fiscal year 1977-78 of $925,000.

The Finance Commission examined the requests for apporiations, for the fiscal year 1977-78, submitted by the various departments, met with the disbursement of appropriations, discussed in detail the basis for such requests and made their recommendations to the town meeting.

The sum of $150,000 was appropriated for the Reserve fund and as of December 31, 1977 the following transfers had been made:

Reserve Fund Expenditures
July 1, to December 31, 1977

Demolishing Bateman House 446 Winter St.	1,975.00
Health Personal Services	84.79
Permanent Building Construction Committee	500.00
Maintenance of Shattuck School	1,064.48
Public Works Pensions	697.81
Engineers Personal Services	287.38
Welfare Pension	300.00
Light Dept. Salaries and Wages	574.19
Cemetery Salaries	300.00

Police Salaries Pensions	1,717.76
Assessors Personal Services	38.82
Health Incidentals	640.00
Health Personal Services	300.00
Appraisal of land on Winter St. for Cemetery Purposes	250.00
School Maintenance of Grounds	1,500.00
Renovating and Repairing North Window Memorial Hall	400.00
Maintenance and Control of Traffice	650.00
Building Inspector Incidentals	125.00
Maintenance of Shattuck School	607.20
Fire Incidentals — Work Clothes	1,265.00
Public Works New Equipment	4,251.00
Engineers Personal Services	8,790.00
Selectmen Incidentals	6,000.00
Fire Salaries Overtime for Subs for Vacations and Injured Leave	4,000.00
Town Clerk Longevity Pay	100.00
Board of Appeal — Zoning	125.00
Fire Salaries Overtime for Subs for Vacations and Injured Leave	12,652.84
Building Inspector Incidentals	500.00
Police Salaries Specials	8,876.38
Maintenance Police and Fire Station	1,445.00
Repairs of Roof at Junior High North	4,000.00
Police Salaries Specials	6,340.27
	$70,357.92

On May 24, 1976 the firm of Ernst & Ernst was engaged to (1) review and evaluate budgeting and accounting procedures and the system of internal controls used by the Norwood School Department, (2) test school department expenditures for salaries and operational expenses, and (3) make recommendations to improve the School Department budgeting and reporting practices. A copy of their report was printed in the 1976-77 Annual Town Report.

The original agreement with Ernst & Ernst provided that they would make a further review in March 1977 and report on changes made or not made by the school department in response to their recommendations.

A copy of their report follows:

Mr. E. Peter Bamber, Chairman
Finance Commission
Town Hall
Norwood, Massachusetts 02062

Dear Mr. Bamber:

I am enclosing, in draft form, five copies of our report on the School Department. The purpose of the draft is to give your Commission an opportunity to review and comment upon is before we issue a final report.

Bob Furbush and I will be pleased to make ourselves available to answer your questions.

Very truly yours,

JAMES P. CONLEY
Partner

Finance Commission
Town of Norwood
Norwood, Massachusetts 02062

Gentlemen:

On May 24, 1976, we submitted our report pursuant to our engagement to (1) review and evaluate budgeting and accounting procedures and the system of internal controls used by the Norwood School Department, (2) test School Department expenditures for salaries and operational expenses, and (3) make recommendations to improve the School Department budgeting and reporting practices.

Our engagement provided that we would make a further review in March 1977, and that we would report on changes made or not made by the School Department in response to our recommendations. Accordingly, it was not contemplated that our review would cover matters other than those described in our report dated May 24, 1976.

Our review was performed in the following manner:

- We identified our principal recommendations and the departments to whom they were directed.
- We interviewed appropriate personnel to determine the current status of our recommendations.
- In those instances where our recommendations were not implemented, we attempted to determine the reason.
- If it were represented that our recommendation had been adopted, we supported that representation either by observation, test or a combination of both procedures.

Based upon the results of the foregoing review, we believe that Town departments have taken positive steps to implement most of our recommendations. This has led to stronger internal controls; this is borne out by a substantially lower incidence of errors compared with results of our tests in 1976. This report will review recommendations on a functional basis and narrate the results of our review as they pertain to individual recommendations.

Purchasing and Payment of Invoices

In our intial report, a major concern was the length of time needed to process vendors' invoices. We determined that many invoices were several months old before the School Department submitted them to the Town Accountant for payment. To decrease the time for the payment cycle, we recommended in 1976 that the School Department:

FINANCE COMMISSION (Sitting) Left to right: Joseph R. Adakonis, George T. Mahoney, William F. Collins, Peter Bamber, *Chairman*. (Standing): William C. Phipps, Bartley W. Connolly.

- Maintain open requisition in numerical sequence. Periodically, personnel in the business office should review older requisitions to determine whether the amount should remain encumbered or the purchase order has been or should be cancelled. This is particularly important at the end of a fiscal year.
- Remove completed requisitions from the open file and file them numerically in a closed requisition file.
- Notify the applicable school location when an invoice is received and file the invoice by due date. Approximately one week before the due date, business office personnel should review the file and follow up on data needed to process those invoices that have not been paid. Invoices that cannot be processed by the due date because the supporting documentation is missing should be placed in an overdue file and a listing of overdue invoices should be sent to respective school principals for responsive action. This review of invoices should minimize the number of invoices that are processed late.

The School Department has instituted the first two recommendations pertaining to requisitions. In addition, the Department now receives a computer printout shows whether the order is open or filled. As a result of adoption of these procedures, it is our opinion that adquate data is now available for the Departmen to pursue older, unfilled purchase orders.

At the time of our most recent review, the third suggestion was partially implemented. Schools are being notified of the receipt of invoices and a listing of overdue invoices is sent to respective school principals for responsive action. However, the invoices are filed by month received and not by payment due date. Thus, the listing of overdue invoices which is sent to the principals may not necessarily be acted upon on as timely a basis as desirable.

Our testing did show that invoices were generally paid on a more timely basis than was noted during our first review. In addition, we were told that the filing of invoices would be changed to conform with our recommendation to file by due date. We feel that this procedure would provide the School Department a better method of controlling unpaid invoices.

In conjunction with payment of invoices, we recommend that invoices be processed quickly and that discounts be taken.

Many vendors do not offer discounts. As a result, our tests included only five invoices which offered discounts; in three of these instances, the discounts were taken. Again, this represents a considerable improvement from our initial test, in which we found that none of the eight discounts available were taken. Both discounts not taken this year would have permitted the Town a 1% discount if paid within ten days. Neither invoice was for a material amount of money. Because of the length of time needed to process the payment through the Town system, it may

not be feasible to take discounts with ten-day terms. However, we urge that all Town departments attempt to take as many discounts as possible even, those with ten-day terms.

Requisitions

In our prior examination, we found twenty-one instances where the initial contact by the School Department with the vendor was not by purchase order (or requisition in the case of textbooks). The administration office has written definitive guidelines for those purchases that may be placed by telephone contact with a vendor. Because administrators were not following guidelines in every instance, we recommend that greater attention be paid to policing ccompliance with the guidelines.

In our testing this year, we found three instances where the initial contact was other than a purchase order. Two of these involved emergency situations within the guidelines of the administrative office and where followed up by a confirming purchase order. The third instance involved the purchase of custodial supplies, which did not appear to be an emergency. Additionally, no confirming purchase order was prepared. Based upon the results of the remainder of our tests and the fact that the purchase took place in July 1976, there is reason to believe this was an isolated oversight and that greater attention has been paid to policing compliance with purchase guidelines.

Receiving Reports

In our prior examination we noted deficiencies in preparation of receiving reports on a timely basis. We made the following recommendations:

- The person who receives the materials should not be the same person who requisitioned them.
- Consider the feasibility of a central receiving area. If this proves impractical, consideration should be given to designating one person, who has no authority to make requisitions, to be in charge of receiving at each school.
- Use a receiving report with at least three copies. After the form is completed and signed upon receipt of goods, one copy should be maintained at the school. Another copy should be filed at the business office and the third copy should be attached to invoices that are sent to Town Hall for payment.

The School Department now has designated receivers at each school who have no authority to make requisitions. In addition, the Department now utilizes a form of receiving report as recommended above. This report was instituted in August 1976. However, the athletic department never received the reports and, inadvertantly, the maintenance department was never required to prepare the reports. The Business Office informed us that these two areas will be notified of the receiving report requirement.

Our testing supported the representation. Missing receiving reports related either to items received prior to August or were for purchases by athletic and maintenance departments. Although these items lacked a formal report, there was evidence of receipt by signature on the bill of lading or duplicate invoice.

Filing and Clerical Procedures

Our prior report noted deficiencies in filing and clerical procedures. Based upon this, we recommended that:

- The Town Accountant strengthen the procedures for notation of approval of invoice payments.
- All departments be as conscientious as possible in filing so that documentation may be easily retrieved.
- A record be made when files are removed.

During our testing, personnel in the General Manager's Office, the Town Accountant's Office and the School Department Business Office were able to locate all documentation on a timely basis. Additionally, we noted that all departments maintained a record of the documentation we requested. In our test of disbursements, we noted that the Town Accountant's stamp was present on all invoices. Therefore, we conclude that procedures relating to filing and clelrical procedures have been strengthened.

Propriety of Disbursements

Based on the results of our testing last year, we made four recommendations to improve controls. Three of these recommendations were directed toward the School Department and the fourth was directed toward the Town Treasurer. The recommendations and actions taken are:

- Pursuant to an unwritten policy, the Town paid the home telephone bills of certain employees both within and without the School Department. However, the policy was interpreted differently among Town departments. The School Department paid the entire telephone bill, while others paid only the basic monthly charge. We recommended that the Town adopt a written policy to clearly state the extent of reimbursable telephone calls and adopt procedures to assure compliance with a uniform practice throughout the Town.
  We were told that no action was taken on the recommendation. Since the intent is to develop uniform practice throughout the Town, we again recommend that the Town consider the suggestion and take whatever steps are necessary for the implementation.
- We recommended that the School Department approve no check requests for estimated costs and that, in all cases, an expense report should be submitted to support the disbursement. This recommendation has been implemented.

- We recommended that greater care be taken in processing and approving invoices at the School Department. Our review and testing shows that personnel in the School Department are taking greater care.
- Instead of voiding checks returned to the Town, the Treasurer typed "Town of Norwood" as a second payee and deposited the check into the Town's cash account. Because of this, we recommended that the procedure for check preparation be revised so that it is difficult to alter a check. This recommendation was not instituted. The Town Treasurer stated that the procedures followed comply with procedures of other town municipal officers. Although this may be the case, we feel that controls over disbursements would be improved if procedures made it difficult to alter checks.

School Payroll

Based upon our review of controls and procedures and tests of payroll disbursements, we suggest the following:

- The School Department should use the computer for calculating school payrolls as well as for printing them.
- The computer program should be revised to accumulate and print payroll summaries which are being prepared on a manual basis. We were informed that this change was implemented prior to the completion of our 1976 audit.
- The School Department should attempt to obtain authority from each employee for amounts withheld and that these forms should be filed in a safe place.

The School Department has complied with these recommendations. We did note that there appeared to be a concerted effort just prior to our review to obtain withholding forms from several employees. However, at least the result that was anticipated by the recommendation has been attained.

Field Assets

We recommended that the School Department maintain fixed asset records which include a description, serial or identification number, original cost or market value if donated, date of purchase, vendor and physical location. The records should be updated for purchases and sales or trade-ins and compared annually by a physical count.

The School Department now has these records on a computer system. Again, we noted that the listing does not have all the data recommended above. However, the data was sufficient to enable the Business Manager to take a physical inventory of significant assets during this current fiscal year.

At the present time, there is no integration of system to update the fixed asset records through encumbrance or disbursements systems.

Current procedure is to segregate fixed asset purchases and update the records through entry of this data. We recommend that the School Department investigate the possibility of integrating systems so that fixed asset records will be updated through normal invoice processing.

Void Checks

In our prior audit, we noted that the Treasurer's office voids checks by writing "Void" on the face of the check. As an additional control, we recommend that the signature block be torn from the check when it is voided. We were informed that this procedure was being done. However, our testing revealed that the procedure was not being followed in all cases. In the cases where the signature block was not torn, the word "void" was on the face of the check. This is an acceptable practice, although cutting off the signature block is preferable.

Budgets

Our prior report recommended consideration of performance budeting techniques. We noted that this procedure was not adapted. In addition, we recommended that the School Committee and School Department determine an acceptable limit on how detailed the accountability for expenditures should be maintained. Once the information requirements have been agreed upon, a system should be designed to provide the information on a timely basis. Again, this system could be either manual through the use of ledger cards or processed using electronic data processing equipment. However, the output of the system should be responsive to the needs of those personnel utilizing the data.

We learned that there is still no comparison of budget to actual data available in detail. The School Committee still uses the Town Accountant's summary. However, we were told that a computer program has been prepared and is currently in the "debugging" stage. The output of this program will be a summary of budgeted versus actual expenditures by major line items. Since it was not completed, we did not review the system.

Other Items

In the course of our review, we were asked to determine why so many appropriations throughout the Town are carried over from one fiscal year to subsequent fiscal years. We discussed this situation with the Town Accountant, who stated that he could not return an encumbered appropriation to surplus or free cash until instructed by applicable Departmental personnel.

Based upon this, we recommended that the Town Accountant send a letter to all departments at the end of the fiscal year. The letter should instruct the departments to prepare a listing of open purchase orders showing purchase order number and amount. Also, the School Department should be instructed to encumber funds for salaries which will be

paid, by contract, after June 30. Included in the letter should be an instruction that all other appropriations not encumbered will be returned to surplus.

In addition, we would encourage applicable personnel to review the balances remaining in older Town Article appropriations to see if these can be closed and returned to surplus.

Based upon the result of procedures performed, we believe that a positive effort has been made to implement the recommendations set forth in our prior report. This effort has led to a strengthening of internal controls and accounting procedures.

We wish to express our appreciation for the assistance and cooperation extended to us by personnel in the several Town departments we visited. We appreciate the opportunity to present these comments for your consideration and are prepared to discuss them further at your convenience.

Boston, Massachusetts
March 8, 1977

REPORT OF THE FIRE DEPARTMENT

Mr. George Usevich, Chairman
Honorable Board of Selectmen
Norwood, Massachusetts

January 25,1978

Dear Mr. Usevich:

I submit to you and the citizens of the Town of Norwood the annual report of your Fire Department for 1977.

The Fire Department responded to a total of 1,688 alarms of fire and answered 994 emergency ambulance calls.

Your Fire Department for the year consisted of 52 Privates, 4 Lieutenants, 2 Deputy Chiefs, 1 Chief and a part-time Secretary-Stenographer, for a total personnel of 60. There are 13 Privates and a Lieutenant on each of the four shifts.

In that fire prevention is of primary importance, your Fire Department conducted numerous fire inspections in schools, nursing homes, factories. Monthly inspections were made of each Town owned building with reports being submitted to your Board and to the Fire Protection Committee. Quarterly inspections were made of all nursing homes and the Norwood Hospital as required by law to insure full compliance with fire and public health regulations. Fire drills and fire prevention programs were conducted in the public and parochial schools with the co-operation of Msgr. Sennott and Dr. Coakley.

I would like at this time to express my appreciation to the officers and men of the Fire Department for their co-operation and effort in giving the Town of Norwood one of the finest Departments in the State. To the officers and Fire Fighters of our surrounding Towns, I wish to extend the appreciation of our Town for their assistance in our Mutual Aid Program.

At this time I would also like to extend my gratitude to the Honorable Board of Selectmen, General Manager John Mogan, the Town Department Heads and the representatives of our Town's industries for their co-operation during 1977.

Respectfully submitted,

JOHN L. COUGHLIN, Chief
Norwood Fire Department

In Retirement

MALACHY F. KELLIHER

Malachy was appointed to the Fire Department on June 24, 1962, and was retired on April 17, 1977. Malachy served the Town efficiently and with distinction until his retirement. The Town of Norwood and his fellow Fire Fighters wish to express its gratitude for his faithful service and wish him happiness in his retirement.

1977 FIRE RESPONSES

	Dwellings	Garages	Factories	Stores	Public Bldgs.	2nd alarm & recall	False	Auto.	Grass Woods	Misc.*	Aid to Towns	Total Alarms	Aid from Towns
January	8	2	2	4	0	2	10	8	0	87	1	124	4
February	8	0	0	2	2	2	12	2	1	43	2	72	1
March	8	3	0	0	0	0	27	8	38	121	0	205	0
April	4	1	0	0	0	0	19	9	160	62	5	260	2
May	8	0	0	0	0	1	13	13	102	79	3	219	4
June	4	0	1	0	0	1	8	10	29	41	1	95	0
July	2	0	0	0	1	0	26	8	37	59	1	134	0
August	5	6	0	0	0	0	22	11	19	57	0	120	0
September ..	5	0	0	0	0	1	13	7	11	50	2	89	1
October	11	1	1	0	0	3	16	10	22	55	0	119	1
November ..	4	2	0	0	0	0	12	10	21	90	0	139	0
December ...	5	1	0	0	0	0	13	4	10	66	0	99	0
Total	72	16	4	6	1	10	191	100	450	810	15	1675	13

*Dump, Sprinkler Surge's, Smoke, Investigations, Honest mistakes, Airplane & auto accidents, Accidental, Details, Washdowns, rubbish fires.

944 Emergency Ambulance runs

REPORT OF THE BOARD OF HEALTH

Board of Health Staff

Public Health Nurse	Norma Herig
Public Health Nurse	Marion O'Neil
School Nurse	Anna Tobin
School Eye Clinic Optometrist	Dr. Thomas A. Couch
School Dentist	Dr. Maria Krivoshlokoff
School Dental Assistant	Claire Morrison
Public Health Physician	Dr. Roy T. Lydon
Clerk	Suzanne D. Maciejewski
Environmental Sanitarian	Leonard E. Curran. retired. Position vacant
Health Director	Bartley J. King
Board Members	Henry T. McAuliffe
	Kenneth Webber
	Roy T. Lydon. resigned 4-4-77
	Clare Swift, appointed to fill vacancy on Bd. of Health 5-3-77

Public Health Nurses

The Public Health Nurses are responsible for providing skilled nursing services which emphasize prevention of disease and promoton of Health. The Nurses conduct programs for the early detection of disease and refer to medical treatment those who are found to have disease defects so that diagnosis and treatment can be started.

The Nurses investigate and report communicable disease, conduct immunization clinics, educate families in the prevention and control of communicable diseases.

Mantoux tests for detecton of Tuberculosis infection are done every Monday, Tuesday and Wednesday at the Board of Health office and appoitnments are made for x-rays on all positive tests.

A screening program for lead testing of new kindergarten children was held in all grammar schools in Norwood from March 21 to April 1, 1977, and follow-up of children with high lead levels continued through May. A total of 324 tests have been done and referral of children who maintained high lead levels were made to their attending physicians.

The nurses are responsible for the supervision of health of newborns and have followed up on 111 infants born in area hospitals.

Keep well clinics for the elderly are held once weekly at each of the elderly housing complexes in Norwood.

A Comprehensive Hypertension clinic is held at the Board of Health offices on each Wednesday afternoon for persons age 20 and over for the purpose of screening for hypertension and referring to treatment

those with elevated pressure and follow-up for monitoring and adherence to treatment is also a function of the clinic.

A clinic for Measles and Measles Mumps and Rubella immunization was held in the Norwood schools during the month of April.

Flu clinics were held in October and November for elderly and high risk persons in several areas of the town. A total of 779 doses was administered.

Public Health Nursing Duties

Newborns	111
Mantoux Tests	167
Lead Poisoning Tests	329
Keep Well Clinics	510
Comprehensive High Blood Pressure Program	120
TB Patients	14
Salmonella	12
Meningitis	3
TOTAL	1266

School Nurse

Dr. John O'Day, the school physician, made routine visits and examined children referred for physical examinations. Parents were notified of any physical defects found at this time and advised to consult their family physician.

Vision Testing

All children are given the Massachusetts Vision Test to screen them for visual defects. Children found with a visual defect were referred for further examination by an ophthamologist.

Audiometer Testing

All children in the school were screened for hearing defects with the Maico Puretone Audiometer. Children found with a hearing defect were referred to an ear specialist for further treatment.

Dental Clinic

All children in Grade 1-6 inclusive were examined by our dentist. The results of the findings were sent home. The children have the opportunity of attending the school dental clinic or having the work done by their own dentist.

A new program of preventive dentistry was started at St. Catherine school in October 1976. The program is sponsored by the Forsyth Dental Center, Boston, Mass. The purpose of this study is to determine the ability of a new dentifrice containing fluoride to reduce dental decay in an intensive oral hygiene effort.

Measles Mumps and Rubella Vaccine

In April 1977 with parental consent measle vaccine was administered to all girls 13 years of age and older. Children in Grades 4-8 were given the the measles/mumps/rubella combined vaccine. The response to this clinic was very good.

School Dentist

The dental clinic for the school year of 1977-1978 has continued its program of dental care for the pupils of the public schools of Norwood and St. Catherine's parochial school.

This dental program includes examinations, followed by a detailed report of the findings to the parents. On parents request and authorization the corrective dental work is then performed by the dentist.

The dental services available and supplied to the pupils are: fillings, extractions, cleanings, instruction and training in proper dental care and the importance of dental health is stressed. The dentist is also available for emergency treatments and consultation.

Environmental Sanitarian

Licenses for the sale of milk and cream were issued to dealers and food stores. The Board voted to increase the fees for all permits issued by the Board of Health.

Robert Rizzo presented a Definitive Plan of Wellsweep form located at the intersection of Route One and Union Street and bounded Northwesterly by Route One; Northeasterly by Union Street; Easterly by land of Ralph Monier and Marion Martin; Southerly by Sumner Street; Southwesterly by the Norwood-Walpole line. The Plan was approved by the Planning Board.

The Board approved the 1977-1978 budget on January 24, 1977. The Board of Health voted to remove the appropriations for the Cutler clinic and the South Norfolk Association for retarded citizens from the budget. The Board of Health also voted to remove the appropriation for the position of Environmental Sanitarian from the budget.

Lillian D. and Mary A. Berry presented a Definitive Plan of land to the Board of Health for approval. The land is bounded on the South by Robert J. Mardersian and Mary A. Berry; Westerly by Lillian D. Berry and Grandview I; Northerly by Patricia M. Lanzoni and Easterly by Union Street. The Plan was accepted for review.

M.J.S. Realty Trust presented a Definitive Plan of Park Place. The Subdivision is located off the Boston-Providence Pike and bounded Northerly by Factory Mutual; Easterly by the Neponset River; Southerly by David Aransky; Mary A. and Norine G. Pendergast, and Industrial Stainless Steels Inc.; Westerly by Walokevich, Anderson, General Builders and Boston-Providence Pike. The Plan was accepted for review.

After many years of cooperation between the Norwood Visiting Nursing Association and the Norwood Board of Health, the Board of

Directors of the Visiting Nursing Association severed the relationship between the two organizations on February 22, 1977.

The Board of Health assigned two Public Health Nurses employed by the Board of Health to other Public Health duties.

The Board of Health certified the Ellis Nursing Home, Maple Grove Manor Nursing Home, the Victoria Haven Nursing Home and the Denny House Nursing Home as suitable institutions to be certified for a license.

Dr. Roy T. Lydon resigned from the Board of Health on April 4, 1977. Dr. Lydon had been a Member of the Board of Health for 23 years having first been elected to the Board on January 21, 1954.

The Board of Health conducted Measles and Measles Mumps and Rubella clinics in the Norwood schools in April. 1400 MMR doses and 1040 Measles doses were administered at that time.

Alfred Magaletta submitted a Definitive Plan of Fairway Acres on Downey Street to the Board of Health for its approval.

Mr. Leonard E. Curran retired from the position of Environmental Sanitarian on May 31, 1977 after 40 years of service to the Town of Norwood.

In a joint meeting on May 3, 1977 the Board of Health and the Board of Selectmen appointed Clare A. Swift, R.N., 272 Vernon Street, Norwood to fill the vacancy on the Board of Health created by the resignation of Dr. Roy T. Lydon, to serve until the next annual Municipal election.

The Metropolitan District Commission informed the Town of Norwood that the M.D.C. Water Division would commence fluoridating the waters supplied to member Communities after January 1, 1978.

The Norfolk County Mosquito Control Project reported the following work in the Town of Norwood during 1977.

Aerial applied larvicide	450 acres
Larvicide by backpack and mistblowers	180 acres
Catch basin application for larvicide & adulticide	1411
Adulticide mistblowing from trucks	10020 acres
Aerial U.L.V. adulticide application	2560 acres
Ground U.L.V. adulticide application	2016 acres
Drainage ditches cleaned	10880 feet
Brush obstructing drainage cut	910 feet
Culverts cleaned and opened	22
Drainage ditch construction	1795 feet
Recorded calls for information & assistance	152

NORWOOD BOARD OF HEALTH
Kenneth E. Webber, Chairman
Clare A. Swift
Henry T. McAuliffe

REPORT OF THE HISTORICAL COMMISSION

Membership — In June, Mr. Frederick Howard of 200 Nichols St., a retired realtor, was appointed to the commission as a replacement for Mrs. Esther J. Deeb who had been incapacitated due to illness, and who was made an honorary member. In December, Mrs. Deeb died, and the following resolution was adopted by the commission and sent to her family:

RESOLUTION

By this memorial resolution, the members of the Norwood Historical Commission wish to express their sense of loss, both personal and community-wide, at the death of Mrs. Esther J. Deeb.

Mrs. Deeb was one of the early members of the historical commission, and we cherish the memory of her cheerful cooperation, her kindness and concern.

With her passing, Norwood has lost a vital personality, a lifelong community and church worker and leader. Indeed, a bit of the town's history has gone with her. As the first child of Syrian parentage born in Norwood, Mrs. Deeb has personified the growth, accomplishments, and contributions made by an important segment of our population.

We extend our sincere condolences to her family, and we are glad to have been numbered among her friends.

A copy of this resolution will be included in the records of the Commission.

Norwood, Mass. Dec. 7, 1977

Miss Amy B. Levine, a high school student, was hired as clerk-typist.

Activities — During the year, the commission continued the inventory/survey of historic properties in the town.

Various communications were exchanged regarding local historic sites, including:

(a) Notification that Day House, 93 Day St., the headquarters of the Norwood Historical Society, had been placed on the National Register of Historic Places.

(b) A formal position was taken and stated in a public hearing of the Planning Board, calling for preservation of the external appearance of the Cenacle, 289 Walpole St., former home of Gov. Frank G. Allen, built by his father-in-law, F. O. Winslow, one of the "founding fathers" of Norwood.

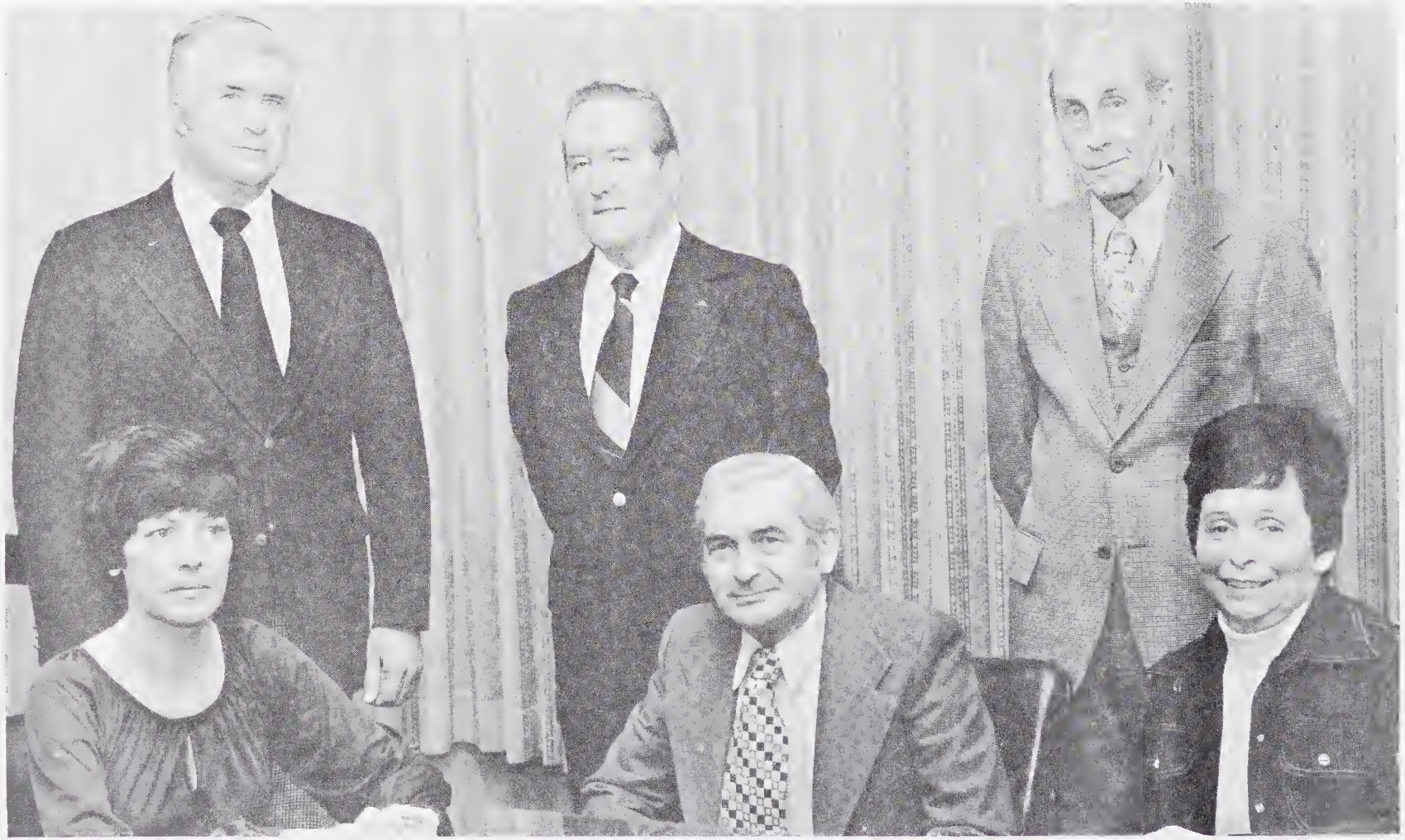

HISTORICAL COMMISSION: STANDING, left to right — Walter R. Ryan, John J. Mellon, Alonzo F. Swift, Jr.
SEATED: Dianne C. Kearns, Thomas DiFrancia, *Chairman;* Pauline M. Grasso.

(c) Information concerning the W. Cameron Forbes mansion off Clapboardtree St. was furnished to a consulting firm employed by Polaroid Corp. pursuant to preservation and use of the mansion.

(d) Comments regarding planning for preservation of the historic spirit and essence of the Civic were solicited from organizations directly concerned with the operation and replacement of the Civic, pending its sale to Norwood Hospital.

With regard to the Civic, a special meeting and an advertised regular meeting were held in December to examine ideas and suggestions for action to perpetuate the ideals of the Civic, if it is sold, alternative to the plans long discussed in town to replace and upgrade the entire recreational facility in another location — no official position has yet been formulated by the commission.

The Board of Selectmen verified that, per statute, they are the appointing authority for the commission, despite the language adopted by Town Meeting that commission members were to be "appointed by the General Manager, with the approval of Selectmen."

Inventory forms on the following properties were completed and sent to the Massachusetts Historical Commission:

Memorial Municipal Building
The Civic
Ebenezer Dean House
Chickering House
Forbes Mansion
Old West School
Old Parish Cemetery
Ink Mill
Dam at Ellis Pond
Dam at Guild Pond

at Highland Cemetery:
- Chapel of St. Gabriel
- GAR Monument
- Women's Relief Corps Monument
- American Legion Monument
- Veterans' Monument

REPORT OF NORWOOD HOUSING AUTHORITY

The Norwood Housing Authority, a Public Corporation, was organized in 1948, as authorized by Chapter 121 of the General Laws of Massachusetts.

ANNUAL MEETING: The first Wednesday after the Annual Town Election.

REGULAR MEETING: The first and third Wednesdays of the month at 7:30 p.m.

CENTRAL OFFICE: 86 Nahatan St. BRANCH: 14 Adams St.

MEMBERS

Name	Title	Term Exp'd
James T. O'Sullivan	Chairman	January 1980
John C. Adelmann	Vice Chairman	January 1981
Michael J. Curran	Treasurer State Appointee	July 1981
Edmund R. McGrath	Asst. Treasurer from June 1977	April 1979
Frank L. Walsh	Vice Chairman	Deceased
Joseph Long	Commissioner	April 1978

PERSONNEL

Lawrence J. O'Brien, Executive Director — retired
Mabel L. Flood, Deputy Executive Director
Elizabeth M. Logue, Secretary
Martin J. Foley, Maintenance Superintendent — retired
Henry K. Statkiewicz, Maintenance Mechanic — deceased
John L. Griffin, Maintenance Aide
Patrick M. Kewriga, Maintenance Aide
Lawrence J. O'Brien, Jr., Maintenance Aide

The Norwood Housing Authority is composed of 4 elected officials and one State appointed member. One member is appointed or elected each year for a term of 5 years. The Norwood Housing Authority's primary function is to administer Public Housing Development in the Town of Norwood and to recommend and apply for financial assistance to state and federal agencies for new developments, when and if needed.

The Authority currently administers a 75-unit State-aided Veterans Project completed in 1950; a 50-unit State-aided Elderly Project completed in 1961; a 36-unit State-aided Elderly Project completed in 1965; a 72-unit State-aided Elderly Project completed in 1969; an 80-unit State-aided Elderly Project completed in April 1973.

All of these projects are financed by public bond issues. The Commonwealth guarantees payment of these bonds over a 40-year period

NORWOOD HOUSING AUTHORITY: STANDING, Left to right: Joseph Long, Mabel L. Flood, Edmund R. McGrath, John C. Adelmann. SEATED, Michael J. Curran, James T. O'Sullivan.

and pays an annual subsidy equal to the Debt. Service Requirements. Since the Commonwealth guarantees payment of the bonds and pays the annual subsidies, all major decisions and expenditures must receive prior approval of the State's Department of Community Affairs.

The duties of the NHA and the primary objective of Public Housing Legislation is to provide decent and adequate housing for families and Elderly persons of low and moderate income at rents they can afford.

Washington Heights, State-aided Veterans Project Ch. 200 is located at Roosevelt Ave. - Jefferson Drive. It is made up of 33 five-room single houses and 42 four-room apartments. Average monthly rent is $103.36. Tenants pay their own utilities. To qualify for admittance, applicants must meet the following requirements: 1. They must be veterans of the armed services of the U.S. 2. They must meet the income admission limits. 3. They must be in need of housing. 4. They must have dependents (minor children, parents or disabled relatives.) Rents are based on a percentage of annual income received. Total development cost was $800,000.00. In 26 years of operation this project has taken in about $1,890,000.00 from rentals. $70,806 in reserve funds are on deposit at Norwood Banks. The Norwood Housing Authority pays $2,700 annually to the Town as a payment in lieu of taxes.

Willow-Wood Terrace, comprising sections 1 & 2 of the State-aided Elderly Projects Ch. 667 is located at Railroad Ave., Adams St., and Hill St. There are 86 three-room apartments housed in 10 two-story brick veneer buildings with a recreation building and office. Currently, there are 80 single persons and 6 couples occupying these apartments. To qualify applicants must meet the following requirements: 1. They must be 62 or over in order to apply. First preference is given to persons 65 or over. If a person is retired on a disability, he or should would be eligible if not 65 years of age. Handicapped persons are also eligible at any age. 2. They must be in need of housing. 3. They must be of low income. 4. They must be residents of the United States. 5. They must be physically able to maintain the apartments. In 14 years of operation, this project has taken in about $820,000.00. It is 100% occupied. Total development cost was $1,016,000.00.

Nahatan Village, the 3rd Housing for the Elderly Project, Cha. 667 is located on Nahatan St. There are 72 three-room apartments in 4 two-story brick veneer buildings with recreation hall and office. Requirements for applicants are the same as for Willow-Wood Terrace. In five years of operation, this project has taken in about $420,000.00 from rentals. It is 100% occupied. Total development cost was $1,002,000.00

Nahatan Village, Phase II, fourth housing development for the elderly, was completed in April 1973. There are 80 three-room apartments in four two-story brick veneer buildings. It is 100% occupied. Total development cost was $1,540,000.00. Average monthly rental for the 238 tenants occupying these apartments is $73. The Authority has

In Memoriam

FRANK L. WALSH

Members of the Norwood Housing Authority as well as residents of the Veterans and Elderly Housing in Norwood joined the Town of Norwood and hundreds of others from all parts of Massachusetts in mourning the untimely death of Frank L. Walsh.

Frank not only honorably served as a member of the Norwood Police Department, but was also the individual who was most prominently involved in the creation and development of elderly housing in Norwood.

Men like Frank L. Walsh come along seldom. It is only fitting that his efforts in behalf of his fellow-man will be enjoyed by many for years to come.

JAMES T. O'SULLIVAN, Chairman
JOHN C. ADELMANN, Vice Chairman
MICHAEL J. CURRAN, Treasurer and State Appointee
EDMUND R. McGRATH, Asst. Treasurer
JOSEPH LONG, Commissioner
THE NORWOOD HOUSING AUTHORITY

In Retirement

LAWRENCE J. O'BRIEN
Executive Director

Norwood Housing Authority

Served from 1948 - 1977

Retired December 3, 1978

$60,000.00 in operating reserve funds invested or on deposit in Norwood Banks.

In November of 1972, the Authority received approval from Town Meeting to construct 150 additional units for the Elderly on the Nahatan St. site. However, the State Department of Community Affairs authorized the construction of only 104 units. The NHA intended to purchase or take by Eminent Domain 3 parcels of land of approximately 92,000 sq. ft. This land will be in conjunction with three acres of vacant land owned by the Authority. All of these parcels have been re-zoned for multi-family use. Since Housing for the Elderly differs from the conventional apartment complex in the following respects: (1) Apartments are all one bedroom and average about 480 sq. ft. of living space (about half the size of the conventional apartment.) (2) 75% are occupied by one person, (3) only about 25% of the elderly own or drive cars, (Zoning laws require 2 parking spaces per unit.), (4) proposed buildings would cover about 22% of the total land area (Zoning law allows 35% coverage); so the Authority, in order to cut costs, applied to the Board of Appeal for Variances and Special Permits concerning land area, frontage and parking requirements. Variances and Special Permits were granted in January, 1975. However, 8 owners of 4 properties on E. Cross St. brought suit against the Board of Appeal, the Building Inspector, and the Town for granting variances. The Authority had met with these same abutters on 5 occasions and instructed the architect to revise the plans 4 times incorporating their suggestions. At a joint meeting held in October 1974, the abutters and the Authoriy agreed on the plan presented by the architect. The State DCA and the Town accepted this plan after some minor changes requested by the Police and Fire Departments, however, the abutters informed our attorney the next day that they had changed their minds. Their main concern was the elimination of 2 buildings to be erected on Authority land set back 90' to 108' from their property lines. This suit had not yet been resolved in the courts. In August of 1975, on instructions from the State DCA, the NHA signed a contract for Financial Assistance in the amount of $2,600,000.00 for the construction of 104 units of Elderly Housing. However, no monies could be received and no construction could begin until the courts ruled on this suit. On July 19, 1976, the Superior Court ruled in favor of the E. Cross St. abutters stating that the Norwood Board of Appeals had exceeded is authority in granting variances and special permits to the Norwood Housing Authority for the proposed Housing for the Elderly.

In September 1976 in order not to lose the funding for the Elderly, the Authority selected the Town-owned Shattuck School property as an alernate site for the construction of a maximum of 72 units of Housing for the Elderly. About 17 units would be located within the Shattuck School. The balance would be new units. This plan was approved by the State Department of Community Affairs in November of 1976. The NHA met with the Board of Selectmen and received their approval for the sale of the property to the NHA at a price to be set by the Selectmen. The Department of Community Affairs then approved the funding for

these units in the amount of $1,725,000.00. On January 17, 1977, Town Meeting will vote for the sale of the Shattuck School property to NHA. Construction is expected to begin in the spring of 1978.

The Authority now has in operation 25 units for low and moderate income families under the Housing and Urban Development (Section 8) Program. We have 35 units for elderly and low income families under State Rental Assistance Program 707-1.

At this time we would like to express our sincere thanks to the Town Meeting Members, the various Town Boards and Departments for their continued cooperation and assistance.

JAMES T. O'SULLIVAN, Chairman
JOHN C. ADELMANN, Vice Chairman
MICHAEL J. CURRAN, Treasurer and State Appointee
EDMUND R. McGRATH, Asst. Treasurer
JOSEPH LONG, Commissioner
The Norwood Housing Authority

REPORT OF THE MOSQUITO CONTROL PROJECT

To the Citizens of Norwood:

Submitted herewith is the report of the Norfolk County Mosquito Control Project of its activities in the Town of Norwood for the year ending December 31, 1977.

Aerial applied larvicide	450	acres
Larvicide by backpack and mistblowers	180	acres
Catch basin application for larvicide and adulticide	1411	
Adulticide mistblowing from trucks	10020	acres
Aerial U.L.V. adulticide application	2560	acres
Ground U.L.V. adulticide application	2016	acres
Drainage ditches cleaned	10880	feet
Brush obstructing drainage cut	910	feet
Culverts cleaned and opened	22	
Drainage ditch construction	1795	feet
Recorded calls for information and assistance	152	

Respectfully submitted,

ALBERT W. HEUSER, Sup't
Board of Health

LIBRARY BOARD (Left to Right) (Back Row): C. J. Himmelbach, *Director;* Frank Morrill, *Trustee;* Theodore Curtin, *Trustee;* Eleanor Monahan, *Trustee;* Gwendolyn Massey, *Recording Secretary;* Roger MacLeod, *Trustee.* (Front Row): George Ruboy, *Trustee;* Esther Pearson, *Chairman of the Board of Library Trustees.*

REPORT OF MORRILL MEMORIAL LIBRARY

The year 1977 was a busy productive and relaxed year at the library. Circulation maintained its 1976 level, over 200,000. Participation in library sponsored programs increased more than one hundred percent over the previous year (from 3,000 to over 6,000). Use of the library's meeting rooms by civic organizations almost doubled.

During the summer the book theft security system was installed and all library materials were sensitized for theft detection. Public acceptance has been most gratifying. Retention of materials only too frequently "missing" before the system's installation has been a joy for both patrons and staff.

"Operation Outreach" was commenced using the former Branch librarian. Materials and programs are now presented at nursing homes on a weekly basis. The book collection at the senior citizens' housing has been updated and is more frequently changed. And library services are brought to "shut-ins". A volunteer group working with Outreach even presented a vaudeville show to nursing home residents.

All in all, 1977 was a good year for the library. Patron response indicated we must be doing something right.

General Statistics — 1977

Book Collection	81,984
New Books Added	4,852
Books Discarded	3,000
Record Collection	4,103
Framed Art Reproductions	415
Items Borrowed	210,796
Programs —	
Adult	40
Children	101
Program Attendance	
Adult	3,680*
Children	2,550

*Includes participation in library programs at nursing homes.

The Director thanks the Board of Trustees for their support, the library staff for their courteous and zealous help, and the public for its support and use of the library and its collection.

CARL J. HIMMELSBACH
Director

REPORT OF THE OFFICE FOR MENTAL HEALTH

Mr. Mogan, Norwood January 13, 1978

Norwood residents continued to benefit from the services of the Norfolk Mental Health Association (NMHA) and its sub-agencies. New services and programs were developed this past year, which are available to Norwood as to other towns in the NMHA catchment area.

The Leslie B. Cutler Mental Clinic, which is co-sponsored by the Mass. Department of Mental Health and NMHA, began an elderly outreach project, a widow-to-widow program, and assertiveness training for women. It continued to expand pre-school services, including consultation and education to area schools and private nurseries and day care centers. The Clinic continues, of course, to provide individual, group and family counseling, and consultation to community agencies.

Funding through the Norwood CETA Consortium helped make possible several new NMHA programs, including a Parent and Child Activity Center, a Mental Health Community Education Project, and two training programs — a Mental Health Paraprofessional program based at Cutler, and a program for recreational workers and ADL (Activities of Daily Living) counselors at Medfield State Hospital.

In addition, CETA funds will help in the broadening of services and clientele of Project HIRE, the NMHA sheltered workshop, which has relocated from the State hospital to a commercial/industrial location in Norwood, and is expanding evaluation, skill training, and job placement activities.

The NMHA has re-organized its clinical nursery program as the new Norfolk Clinical Children's Center, which provides a full range of educational and therapeutic services to emotionally disturbed pre-schoolers and their families. The Colburn Mini-School, an alternative secondary school located in Westwood, has completely modernized its space, and added programmatic improvements included an expanded work-study capability, social sudies self-teaching film rseources, and a new evaluation system

All of the NMHA programs serve Norwood residents as well as others within the agency's catchment area.

PAULA G. KAUFMANN
Assistant Director

REPORT OF MUNICIPAL LIGHT DEPARTMENT

Mr. John Mogan
General Manager
Norwood, Massachusetts

Dear Sir:

I herewith submit my report as Superintendent of the Municipal Light Department for the year 1977.

The refunds of the Boston Edison Company S-1 rate case have been completed in the amount of $359,000.00, plus interest to the electric customers of Norwood.

It appears there will be a forthcoming refund to the town from Boston Edison Company on the S-2 rate case in 1978.

The S-3 case is awaiting judication by the Federal Power Commission.

Hearings on the S-4 case will resume in 1978. Discoveries and depositions are being taken in anti-trust actions against Boston Edison Company and New England Power Company.

I offer the following statistical data relative to the operation of the Light Department.

Poles Installed

13 — 35' Class 4
14 — 40' Class 2
16 — 40' Class 3
1 — 45' Class 3
16 — 30' Aluminum

Poles Replaced

5 — 35' Class 4
14 — 40' Class 2
5 — 40' Class 3
3 — 45' Class 3
4 — 30' Aluminum

Poles Removed

4 — 35' Class 4
5 — Steel

Transformers Installed

16 — 25 KVA
12 — 50 KVA
4 — 150 KVA
3 — 167 KVA
1 — 500 KVA

Transformers Removed

2 — 25 KVA
2 — 50 KVA
1 — 15 KVA
1 — 150 KVA

In Retirement

FRANCIS FOLAN

1952 - 1977

Francis Folan retired from the Light Department of the Town of Norwood after twenty five years of dedicated service.

The Town of Norwood in appreciation of his services rendered extends best wishes for a long and enriched retirement.

Energy Purchased	193,783,000
Average Cost Per KWHR	0.39485
Increase for 1977	4.8%

Wire Installed

11,855'	3 — 2/0 Service Main	1,410'	#2 URD Cable
4,155'	#2 Al. Service	1,070'	12/2 UF-AX
3,400'	336.4 Al. Pri.	2,675'	#4 Cu.
4,330'	336 Al. Hendrix	400'	Messenger Cable
1,030'	4 — 4/0 Al. Service	150'	#6 Cu.
2,355'	Guy Wire	1,190'	#8 Cu. Weld Fire Alarm
13,362'	#2 Cu.	3,825'	#2 7 str. Cu. X-Luse

Wire Removed

10,418'	#2 Cu.	1,040'	#8 Copperweld Fire Alarm
210'	#2 URD Cable	5,145'	3-2/0 Cu. Pri. Cable
1,224'	#4 Cu.	4,350'	2/0 4KV Cable
410'	#6 Cu.		

Applications New Service	1,829
Vacancies	75
Deposits Refunded	91
Wiring Permits	539
Wiring Inspections	1,617
New Meters Installed	290
Meters Replaced	535
Meters Discarded	120
Meters Disconnected (15 H.W.)	52

Street Lights Installed

1 — 150 Watt High Press. Sodium
35 — 175 Watt Mercury
2 — 250 Watt High Press. Sodium
18 — 400 Watt Mercury

Street Lights Removed

5 — 189 Watt
10 — 295 Watt

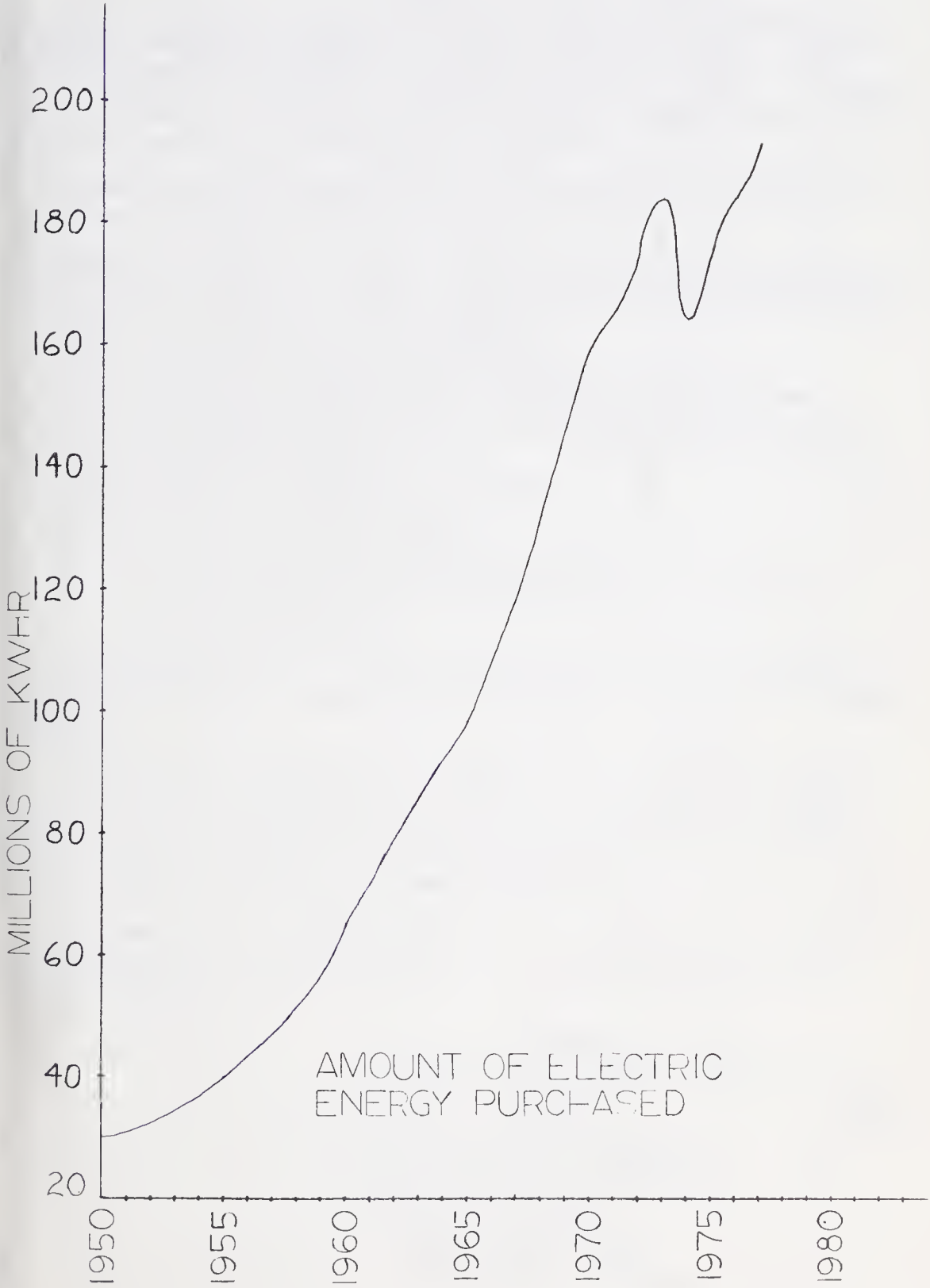
MILLIONS OF KWHR
200
180
160
140
120
100
80
60
40
20
AMOUNT OF ELECTRIC
ENERGY PURCHASED
1950
1955
1960
1965
1970
1975
1980

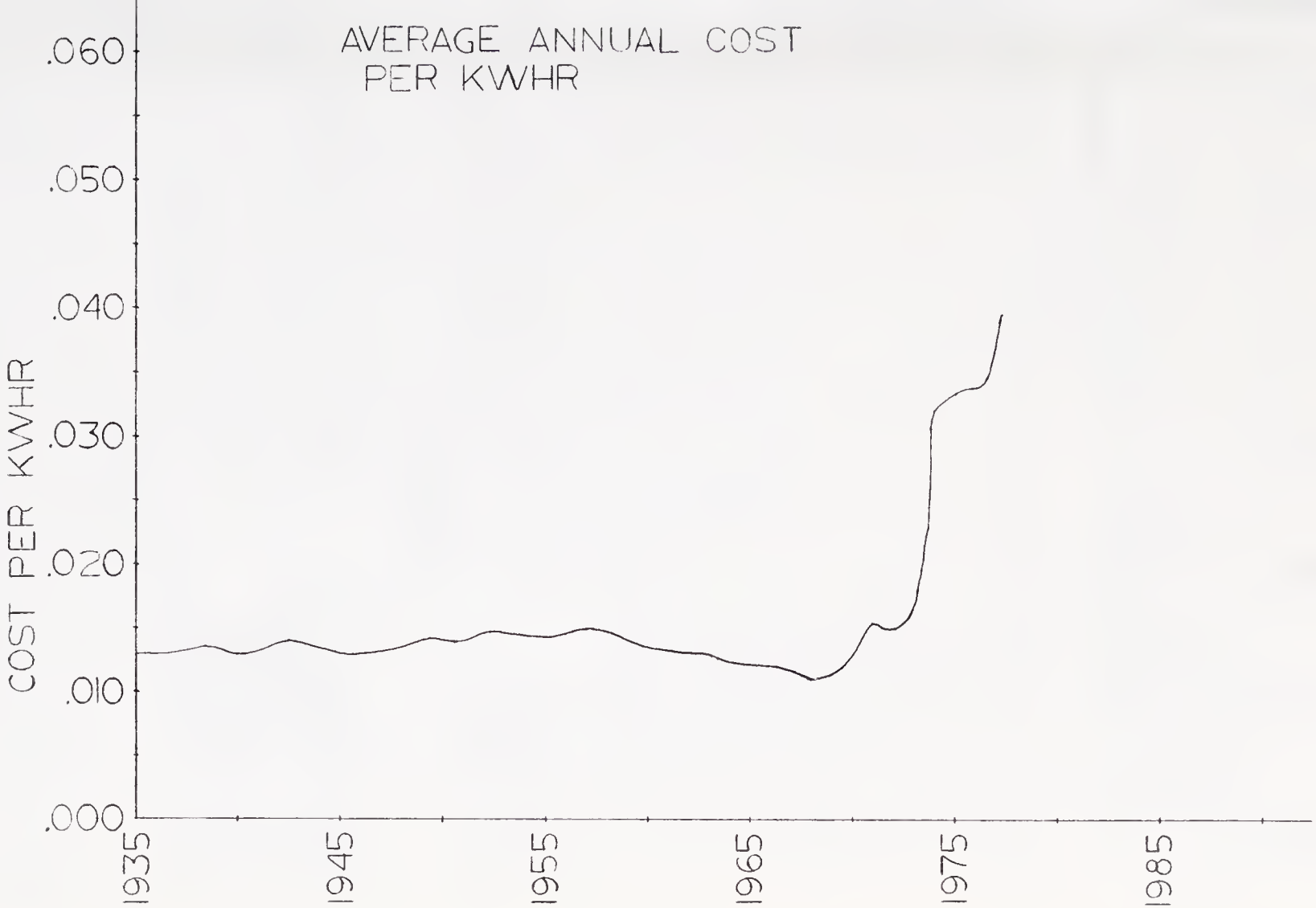
AVERAGE ANNUAL COST
PER KWHR
COST PER KWHR
.060
.050
.040
.030
.020
.010
.000
1935
1945
1955
1965
1975
1985

REPORT OF THE PERMANENT BUILDING CONSTRUCTION COMMITTEE (1977)

This is the twelfth Annual Report of the Permanent Building Construction Committee, submitted in accordance with Article 40 of the Adjourned Special Town Meeting of January 3, 1966.

At the annual meeting in April 1977, Philip C. Swain was elected Chairman and Roger M. Pelletier, Vice Chairman.

Edward S. Mroczka resigned in July 1977 and John J. DiSangro was appointed to the Committee in October 1977.

Senior High School — All of the work of the maintenance projects started in 1975 was completed. The following repairs were completed:

1 — Roof repair to the 1925 building
2 — Window repairs to the 1925 building
3 — New intercommunication, clock, and program systems
4 — Refinished girl's shower room, locker room, and lavatory
5 — Refinished girl's gym floor
6 — New wrestling room — Room 19
7 — Fire smoke alarm system
8 — Fire stopping of the tower
9 — Security system (motion detection)
10 — Installation of automatic sprinkler system in the 1925 portion of the school

The Committee made a study of the heating and ventilating conditions for updating the existing H&V system were sent to the School Committee.

The Committee pursued final submittal of costs for Junior High South to the School Building Assistance Bureau for final reimbursement to the Town. The Committee also finished final submittal of costs for the Cleveland School Addition and the 1960 Addition to the Senior High School to SBAB for final reimbursement to the Town.

The Committee also wishes to express its appreciation to all Town boards, departments and committees for their cooperation and assistance during the year.

PHILIP C. SWAIN, Chairman
ROGER M. PELLETIER, Vice Chairman
JOHN J. DiSANGRO
JOHN J. EGAN
CORNELIUS J. MAHONEY
ERNEST G. PACIORKOWSKI
WILLIAM A. WARD

Permanent Building
Construction Committee

REPORT OF PLANNING BOARD

To the Citizens of the Town of Norwood:

Due to the fact that a new state Zoning Act will be totally in effect after June 30, 1978, the Planning Board has had an unusually busy year. The change in the Town election date moved the Board's organizational meeting up to April 11, 1977. At that time Thomas F. Cavanaugh was elected Chairman, Paul J. Donohue was elected Vice Chairman, and E. William Bamber, Clerk.

The ordinary functions of the Board fall into the following categories

A. Sub-division control
B. Sub-division not required
C. Rezoning matters
D. Public hearings
E. Any other matters that may be related to the enforcement of of the Zoning By-Law of the Town of Norwood.

The Planning Board has, this year, spent much time on the Land Use Study of the Norwood Arena properties, as directed by the Board of Selectmen, and a number of subdivision control problems which have arisen. The Board must still concentrate on the updating of the Zoning By-Law of the Town of Norwood in order to have it conform to the new state law, Chapter 808.

The annual appropriation of funds to the Board for the fiscal year 1977-1978 was $6,360.00. There are no salary expenditures for the Planning Board. Stenographic services, paid at the rate of $33.50 per meeting, budget incidentals including postage, advertising, printing and stationery, office supplies, maps and the Zoning By-Law book are covered by this budget amount.

Planning Board business produces revenue indirectly in the following manner:

A. Sale of Zoning Maps (through Town Engineer's office)
B. Sale of Zoning Books
C. Sale of Rules and Regulations of the Planning Board (through the Town Engineer's office).
D. Filing fee of $15.00 for sub-division Not Required plans.
E. Filing fee of $15.00 plus $50.00 per lot or dwelling unit whichever is greater for Definitive plans (in accordance with updated Rules and Regulations of the Norwood Planning Board, effective March 17, 1977).

Respectfully submitted,

THOMAS F. CAVANAUGH, Chairman
PAUL J. DONOHUE, Vice Chairman
E. WILLIAM BAMBER, Clerk
THOMAS A. RIOLO
FRANCIS WISGIRDA
Norwood Planning Board

PLANNING BOARD (SEATED): Patricia M. Cavanaugh, *Temporary Secretary;* E. William Bamber, *Clerk;* Thomas A. Riolo. (STANDING): Francis Wisgirda, Thomas F. Cavanaugh, *Chairman;* Paul J. Donahue, *Vice Chairman.*

REPORT OF POLICE DEPARTMENT

Mr. John P. Mogan
General Manager
Town of Norwood
Norwood, Mass.

Dear Sir:

I hereby submit the report of the Norwood Police Department for the year ending December 31, 1977.

May I take this opportunity to thank the Board of Selectmen, the General Manager and the various Town Departments for their cooperation with the Norwood Police Department throughout the past year.

Respectfully submitted,

JAMES F. CURRAN
Chief of Police, Norwood, Mass.

Chief of Police
James F. Curran

Lieutenants

James F. Lyden
John J. Wall (2/8/77)
Joseph N. Giampa (10/25/77)

Sergeants

Valentine W. Balutis
John J. Flaherty
Nicholas J. Connolly
Arthur J. Groh
Thomas J. Michienzi (12/13/77)

Detective Bureau

Det. Sergt. William J. Travers
Det. Robert J. Lawrie
Det. William C. Casey
Juv. Off. Domenic Fruci

Chief Clerk
Albert M. Bishop

Safety Officer
William F. Costello

Internal Affairs Comm.

Det. Sergt. William J. Travers
Pat. Joseph P. Flaherty, Sr.
Pat. Richard Joseph
Pat. Francis R. Fruci

Patrolmen

Uno C. Carlson
David V. DeCosta (Ret. 9/24/77)
Dermod F. O'Dea
William J. Spierdowis
Joseph P. Flaherty, Sr.
Joseph J. Coyne
Nicolino J. Destito
James W. Kelly
Vito DiCicco
Paul E. Fulton
James A. Michienzi
Paul A. Bishop
Joseph A. Michienzie
William J. Murphy
Peter J. Borroni
John J. Wall, Jr.
Bartley E. King, Jr.
Joseph P. Flaherty, Jr.
Edward J. Farioli, Jr.
Thomas Shone
Gerald F. Mahoney
James E. Pepin

In Memoriam

FRANK L. WALSH

Frank L. Walsh was appointed as a Patrolman in the Norwood Police Department on October 10, 1949. Patrolman Frank L. Walsh served the Town of Norwood faithfully and conscientiously until his untimely death on April 25, 1977. The members of the Norwood Police Department and the Town of Norwood wishes to express its gratitude for his many years of faithful service and extends their sympathy to his family.

In Retirement

DAVID V. DeCOSTA

June 22, 1943 - September 24, 1977

David V. DeCosta was appointed as a Patrolman in the Norwood Police Department on June 22, 1943. Patrolman David V. DeCosta served the Town of Norwood faithfully and conscientiously until his retirement on September 24, 1977. The members of the Norwood Police Department extend their very best wishes for health and happiness on the occasion of his retirement.

Anthony J. Yelapi
Edward F. Travers
Richard Joseph
William J. Wall
Joseph F. Tessicini
Frederick F. Quattrucci
Philip B. Devine
Leslie W. LeBlanc
Francis R. Fruci
Leon R. Padduck
Albert G. Lane
Joseph K. Carchedi
Benjamin J. Grudinskas
David M. DeCosta
John P. Riley
Larry Gamel
Robert Baker
Kevin P. Flaherty
Elaine M. Kougias
Michael J. Broyer
Raymond A. McCue
Christopher W. Mullen
Charles F. King
Richard W. Wall
Linda Y. Cruz (R) 9/9/77)
John F. Shea (R) 7/13/77)

Dispatcher

Ronald F. Wiik

Jr. Clerk-Typist

Wilhelmina Rakey

Jr. Clerk-Typist

Mary Guiney

School Traffic Supervisors

Julia F. Bossio
Eleanor Brylinsky
Ruth E. Chapman
Barbara J. Christensen
Josephine F. Czyryca
Janet J. DiCicco
Eileen T. Barss (Temp)
Joan Grover (Temp)
Marie A. Donnelly
Marie C. Griffin
Nellie Jurgielewicz
Rita H. Lambert
Judith M. Nee
Kathleen C. O'Conner
Rosemary F. Keenan (Resign. 8/13/77)
Jean M. Scott (Temp)
Eileen DiGiacoma (Temp)
Ruth J. Reddick
Theresa M. Sampson
Lillian P. Shumski
Joan F. Smith
Joyce A. Smith
Frances C. Sullivan
Lee Michienzi (Temp)
Monica Bartell (Temp)

Matrons

Marie A. Donnelly
Anne M. Cavanaugh

Chaplains

Rev. Nifon Abraham
Rev. Paul E. Curran
Rev. A. Lee Hocutt

Senior Building Custodian

Harold E. Costello

Arrests & Court Complaints

Allowing improper person to operate motor vehicle	3
Assault & Battery	1
Assault & Battery by means of a Dangerous Weapon	8
Assault & Battery on a Police Officer	10
Attempted Breaking & Entering	5
Attaching Registration Plates	17
Attempted Larceny	2
Armed Robbery	2
Arson	1

A.W.O.L.	2
Breaking Glass in Building	13
Breaking Glass on a Public Way	1
Breaking & Entering	30
Burning Personal Property	2
Cruelty to Animals	1
Crossing Solid Double Line	7
Delinquent Child by reason of:	
Assault & Battery on a Police Officer	1
Attempted Breaking & Entering	3
Breaking & Entering	37
Defacing Motor Vehicle I.D. Number	1
Disorderly Conduct	7
Disturbance	5
Improper Care in Passing	1
Improper Care in Backing	1
Improper Care in Stopping	1
Improper Care in Turning	4
Improper Care in Starting	3
Larceny from a Motor Vehicle	1
Larceny over $100.	3
Larceny under $100.	2
Malicious Damage to Motor Vehicle	2
Malicious Damage to Property	2
Operating without license in possession	2
Operating without registration in possession	7
Operating on wrong side of roadway	2
Operating after revocation of License	1
Operating Unregistered Motor Vehicle	3
Operating Uninsured Motor Vehicle	3
Operating Negligently	5
Operating without required lights	1
Possession of Controlled Substance, Class "D"	6
Refusing to Move for Police Officer	4
Refusing to Stop for Pedestrian Light	1
Speeding	2
Stoning Train	2
Trespassing	1
Trackwalking	1
Trainriding	1
Using Motor Vehicle w/o Authority	6
Violation of Town By-Law (Public Drinking)	2
Disturbance	34
Disorderly Person	59
Disposal of Rubbish on a Public Way	2
Escape	1
Failure to Secure Motor Vehicle	1
Failing to keep Right	25
Failing to Slow at Intersection	5

Failing to Comply w/Traffic Control Signal (Red Light)	137
Failing to Obey Street Markings	1
Failing to Stop for STOP sign	61
Failing to Stop for Pedestrian Light	8
Failing to Wear Protective Headgear	6
Failing to Use Care in Turning	27
Failing to Use Care in Lane Change	3
Failing to Display Current Inspection Sticker	37
Failing to Yield Right of Way	4
Failing to Stop for School Bus	2
False Report of Explosives	1
Following Too Close	8
Harsh & Offensive Noise — Muffler	13
Illegal Possession of a Firearm	2
Illegally Carrying Firearm	1
Improper Care in Backing	1
Improper Care in Starting	21
Improper Care in Passing	2
Larceny	28
Larceny from a Motor Vehicle	4
Leaving the Scene after Property Damage	20
Larceny by Check	1
License Loaning	2
Malicious Damage to Property	25
Malicious Destruction of School House	6
No Front License Plate	1
No License in Possession	42
No Registration in Possession	26
No Front Lights	1
No Rear Lights	6
Negligent Homocide	5
Obliterating Serial Number on Firearm	1
Operating Mot. Veh. w/Beer bottle in Hand	1
Operating after Revocation of License	11
Operating on Sidewalk	2
Operating on Wrong Side of Roadway	4
Operating Unregistered Mot. Veh.	26
Operating Uninsured Mot. Veh.	21
Operating without a License	17
Operating with expired License	1
Operating after Suspension of License	2
Operating without required lights	2
Operating after 1:00 A.M. on Jr. License	1
Operating with bald tires	1
Operating Wrong Way on One Way Street	1
Operating so as to Endanger	16
Operating Negligently	86
Offensive Noise with Horn	1
Offensive Noise with Tires	3

Operating Under the Influence	79
Open & Gross Lewdness	1
Overloading Motor Vehicle	1
Possession of Altered Inspection Sticker	1
Possession of a Controlled Substance, Class "D"	21
Possession of a Controlled Substance, Class "E"	1
Passing where Prohibited	7
Passing where view obstructed	1
Possession of Burglarious Tools	8
Possession of Altered License	2
Possession of a Dangerous Weapon	2
Passing on Right	4
Refusing to Stop for a Police Officer	18
Refusing to Move for a Police Officer	26
Refusing to Show Registration	1
Receiving Stolen Property	10
Shoplifting	1
Stoning Train	2
Speeding	283
Tampering with Electric Meter	5
Tampering with Gas Meter	2
Trespassing	11
Trackwalking	1
Using Motor Vehicle without Authority	4
Using Motor Vehicle in Commission of a Felony	2
Violation of Town of Norwood By-Laws (Public Drinking)	21
Violation of Lord's Day (Sunday Sales)	20

Disposition of Cases

Appeals entered	31
Appeals withdrawn	2
Committed to Medfield State Hospital	3
Committed to M.C.I. Concord	1
Committed to House of Correction	36
Committed to Youth Service Board	5
Complaints Denied	17
Continued Cases	321
Defaulted Cases	104
Delivered to Other Departments	9
Dismissed Cases	113
Filed	46
Fined Paid	566
Not Guilty Finding	42
Placed on Probation	54
Released	1
Suspended Sentence	30
Ordered to make Restitution	54
Ordered to pay Court Costs	129
Reduction of Charge to lesser charge	17
Juvenile:	
Placed into Diversionary Program	18

REPORT OF THE PUBLIC WORKS DEPARTMENT

John P. Mogan, General Manager
Town of Norwood
Norwood, Massachusetts

Dear Sir:

I herewith submit my report as Superintendent of the Public Works Department for the year 1977.

HIGHWAY DIVISION

Highway Maintenance

A program of maintenance of Town ways, streets, sidewalks, curbing, signs, guard rails, culverts, and bridges was carried out throughout the year.

Repaving

Approximately 7600 tons of asphalt was used on the following streets and intersections:

Dean Street — White Wood Circle to Neponset Street
Pleasant Street — E. & F. King to Sumner Street
Washington Street — Dean Street to Press Avenue
Fulton Street — Nahatan Street to Upland Road
Nahatan Street — Prospect Street to Washington Street
St. Joseph Avenue — entire length
Highland Street — entire length
Casey Street — entire length
Granite Street — George Street to Washington Street
George Street — Washington Street to Granite Street
Walpole Street — Winter Street to Washington Street
Morse Street — Pleasant Street to 200' easterly
Springvale Road — Prospect Street to Alpine Road

Intersections

Westover Parkway
Douglas Avenue at Washington Street
East Hoyle Street at Washington Street
Hoyle Street at Washington Street

Berm

Neponset Street — North Plain Street to East Cross Street — both sides
Fales and Carpenter Streets — 27' at intersection

WATER DIVISION

Water Supply

The wells at Ellis Station and the well at Buckmaster Pond in Westwood were inspected at least once each week and all pumping equipment operated and tested. Every week water samples from five sections of Town were taken to the Metropolitan District Commission Laboratories for analysis.

Dead end water lines were blown off as required. All hydrants were operated and inspected in the spring and again in the fall before the

In Memoriam

JOSEPH McDONAGH

Public Works Department

May 27, 1968 until his death on May 5, 1977

Joe McDonagh was a diligent, efficient, and hard worker. His skill as a heavy equipment operator was a source of pride in the department. He was a gentleman, and is missed by us all.

In Memoriam

PAUL THOMAS

Public Works Department November 1, 1925 to July 14, 1967

Died June 5, 1977

CHARLES H. SULLIVAN

Public Works Department July 11, 1939 to November 1, 1958

Died November 12, 1977

TIMOTHY DONAHUE

Public Works Department March 3, 1949 to June 5, 1960

Died October 11, 1977

coming of cold weather. They were continuously checked during the winter months.

Maintenance of the water distribution system required the following:

Installation of new meters	65
Replacement of defective meters	103
Repair of leaking meters or connections	132
Incorporation of new water services	64
Renewal of existing water services	27
Abandonment of old water services	3
Repair of frozen water services	16
Replacement of hydrants hit by vehicles	11
Repair of damaged hydrants	17
Repair of water service leaks	107
Repair of water main leaks	13
Miscellaneous service calls	312

WATER SUPPLY STATISTICS

Population supplied: 33,000

Following are the monthly water consumption figures in gallons for the year 1977. Figures for the Westwood well and Ellis station indicate pumpage during periods of operation for testing and maintenance, plus supplemental operation of the Westwood well during hot days of July and August.

Month	M.D.C.	Westwood Well	Ellis Station	Monthly Total
January	115,143,300	250,000	320,000	115,713,300
February	108,900,400	250,000	320,000	109,470,400
March	122,973,900	250,000	320,000	123,543,900
April	121,476,000	312,500	400,000	122,188,500
May	131,951,500	250,000	320,000	132,521,500
June	124,671,000	250,000	320,000	125,241,000
July	132,419,600	2,812,500	400,000	135,632,100
August	132,751,00	1,625,000	320,000	134,696,300
September	116,970,000	312,500	400,000	117,682,500
October	113,010,500	250,000	320,000	113,580,500
November	101,520,000	250,000	320,000	102,090,000
December	111,646,500	312,500	400,000	112,350,000
Sub-totals	1,433,434,000	7,125,000	4,160,000	1,444,719,000

Grand Total: 1,444,719,000

Greatest amount used in one day: Thursday, July 21 — 6,653,000 gals.
Greatest amount used in one week: July 17 to July 23 — 34,570,000 gals.

Water Construction

The addition to the water distribution system of 1360 feet of privately constructed 8" lines on Independence Way and King's Road raised the total length of water mains to 102.19 miles.

SEWER DIVISION

All sewer lines were checked and cleaned regularly throughout the year. The addition to the system of 629 feet of publicly constructed 8" line and 1441 feet of privately constructed 8" line raised the total length of sewer mains to approximately 92.8 miles.

Maintenance of the system also required the following:

Clearance of service stoppages	223
Miscellaneous service calls	84
Clearance of main stoppages	87
Replacement of broken castings	29
Reconstruction of manholes	18
Repair of broken services	19
Addition of services	15
Abandonment of old services	3

Drains

Addition to the Town drainage system consisted of 830 feet of 24" line, 383 feet of 18" line, 456 feet of 15" line, and 330 feet of 12" line, for a total increase of 1,999 feet. All catch basins were cleaned at least once and troublesome ones checked regularly and cleaned as often as necessary.

Abandonment of Buildings

A house and garage were demolished at 446 Winter Street on Town owned land held for future use.

Forestry

Town trees were sprayed in the spring to control the spread of the tent caterpillar and again in the fall against webworm.

Poison ivy, roadside brush, and weeds were sprayed wherever necessary.

Parks and Playgrounds

Parks, playgrounds, traffic islands, center strips, and rotaries were raked, rolled, limed, and fertilized in the spring. Mowing and raking were continuous until fall. Baseball diamonds and tennis courts were reconditioned as soon as weather permitted and maintained throughout the playing season.

Playground equipment and bleachers were set up and maintained and new equipment prepared for use.

Hawes' and Father McAleer's outdoor pools and support buildings were made ready for opening day in June and maintained until Labor Day.

Rubbish Collection

Rubbish was picked up monthly from all residences and weekly from all town buildings. Sidewalk rubbish containers were emptied once each week. Christmas trees were picked up on regular rubbish collections days during the winter.

The Annual Cleanup, unusually heavy, again was conducted in October.

Sanitary Land Fill

The Town sanitary land fill was again operated by A. Shagoury and Company under a competitive bidding contract. The Town maintains its status as the operator of one of the best facilities in the state.

Respectfully submitted,

NICHOLAS G. JOSEPH
Superintendent, Public Works

In Retirement

BRUNO DONNICELLI

June 4, 1956 - September 30, 1977

Bruno Donnicelli was employed by the Public Works Department on June 4, 1956 and worked for more than 21 years until his retirement on September 30, 1977.

He was well known and appreciated by the merchants of South Norwood and the Town Square business district and was a favorite of his fellow employees at the Town Yard.

SCENES OF SNOW STORM, MAY 10, 1977

Nahatan Street — Front of Municipal Building

REPORT OF THE RECREATION COMMITTEE

John P. Mogan
General Manager
Norwood, Massachusetts 02062

Dear Sir:

The following is the annual report for 1977 of the Recreation Department.

Personnel

Robert H. Ivatts	Superintendent
Gerald F. Miller	Program Director
James M. Lennon	Aquatics Director
Mary E. Jennings	Clerk
Mario Ranalli	Custodian
Pasquale Cirillo	Custodian
James Dixon	Asst. Program Director (CETA)
Seventy-five	Part-time employees

1977 was a year of indecision as the Norwood Hospital and its pursuit of the Civic land weighed heavily upon the staff. Although this question hung over us this year, programs were not effected.

The Community Center was the focus of both programs and meetings. Many groups met at the Community Center including the Pop Warner, Little League, Babe Ruth, Lou Gehrig, Norwood Women's Softball League, Norwood/Walpole Softball League, Norwood Social Club, Boosters Club, Daughters of Isabella, Colonial Boys, Muscular Dystrophy Association, Umpires Clinic, Bike Path Committee, Italian Women's Lodge, Recreation Basketball league both summer and winter, Recreation/Conservation Master Plan, Civic Study Committee, B'Nai B'Rith, Key Club, Rec-Advisory Board.

The main gym hosted baton twirlers, basketball, gym bombardment, super-stars, hat shows, costume contests, hockey, volleyball, puppet show, and many other activities for the year.

The auxiliary gym was the focal point of those interested in staying in shape. Weight lifting, boxing, body trimming, slimnastics, and the sauna led the list. Hours of operation: Monday thru Friday from 9 to noon is open for women, while the men take over from noon-time to 2 pm on the same days. The evenings are split, with the men having Monday, Wednesday and Friday, and the women take Tuesday and Thursday from 6 to 10 p.m. Boxing is offered Monday, Wednesday and Friday from 5 to 7 with Mike Pusateri at the Helm. There are two courses in slimnastics, a day course on Wednesday and Friday from 9 to 10 a.m. under the direction Melinda Hocutt, while Thursday program from 7 to 9 has Jane Lennon instructing.

RECREATION DEPARTMENT: STANDING, Left to right: James Lennon, *Aquatics Director;* Gerald Miller, *Program Director*. SEATED, Robert H. Ivatts, *Superintendent of Recreation.*

The older section of the building was again the drop-in-center for our young adults, as the pool table, billard table, air hockey, ping pong and gathering area got more than its share of use.

The summer program was geared mostly around the playground. The year's playground went very smoothly with new instructors and new ideas helping make it a very rewarding summer. Highlights were the 4th of July with many activities going on all over the town, finishing off with a float in the parade. The Muscular Dystrophy Association again was helped by the Recreation Department, playground kids, and local businessmen, to help make this years M.D. carnival the most successful raising over $2,400. We also had a good tennis program, tennis is taught to adults and children throughout the town at no cost. The department continues to provide arts and crafts instruction for the senior citizens of Norwood. Under the direction of Pat Alty, classes are provided at Nahatan Street, Hill Street, and the Drop-in-Center.

The department also utilized school facilities for many programs. During the summer months the Junior High South was used for gymnastics Monday thru Friday from one to four, these classes are enjoyed by all and the response has been gratifying. During the fall through spring season the department utilized both the High School and Junior High South. The High school hosts the men's basketball league on Monday and Thursday starting in November thru April. Beginners and Advance tennis instruction is held at the South on Wednesday evenings from September to May, and thoroughly enjoyed by all participants.

Swimming Program

Participation in the programs at the in-door pool at the Community Center continued to grow with an extremely well balanced schedule of activities offered for all age groups and interest.

Instruction is offered for boys and girls from advance beginners skill through basic and advance life saving and water safety instruction. Instruction is also offered to adult men and women and to physically handicapped boys and girls, the latter program aided greatly by the volunteer services of many fine young teenagers every Saturday Morning.

The competitive team enjoyed another successful season. The Sting-Rays, although in the process of a rebuilding program, fared well in the tough Suburban Swim league. All of the participants worked very hard and are to be commended for points of the sport. The Synchronized swimming program continued to be extremely popular with the young girls. This group under the leadership and direction of their supervisor practice their various stunts and routines weekly. Again this year, the young ladies combined their skills in a wonderful water ballet show which was thoroughly enjoyed by parents and friends. Hawes' Brook pool and Fr. McAleer's pool both were in operation for seventy-seven days, almost all of which were warm sunny days which resulted in record numbers in attendance. The efficiency and devotion to duty of the staff of lifeguards enabled the department to post another excellent safety

record with no serious incidents or accidents. We commend the personnel for the performance of their most responsible and often times difficult assignments.

I would like to take this opportunity to thank the many groups and individuals for their help and cooperation during the past year. My thanks also goes to the Board of Selectmen, the General Manager and his staff, Public Works, the Recreation Committee and other Town Departments and boards with whom the department had contact during the year.

Respectfully submitted,

ROBERT H. IVATTS,
Superintendent

Mr. John Mogan
General Manager, Town of Norwood
Municipal Building
Norwood, Mass.

Dear Mr. Mogan,

The Norwood Recreation Committee herewith submits its annual report to the Town of Norwood for the year ending December 31, 1977.

At a organizational meeting Miss Frances Blanchot was elected Chairman and Mrs. Aira Johnson, Secretary.

Sadly, the Committee lost a faithful member in the untimely death of George Kozak, who served on the Committee for over 25 years. A new member, John W. Walker was welcomed to fill the void.

The Recreation Committee assigned member Aira Johnson to represent the group on the new Conservation/Recreation Master Plan Study Committee which will review the old master plan, establish new goals and produce an updated master plan.

A letter was read to the Board of Selectmen and submitted to the press, voicing the sentiments of the Recreation Committee on the pending sale of the Civic Center property to Norwood Hospital and expressing concern of the impact of that sale on the recreation program and the town in general.

The Committee also met with the Board of Selectmen at a later date to discuss Civic Center relocation possibilities and to evaluate the direction of recreation in Norwood for the future.

In Memoriam

GEORGE L. KOZAK

Mr. Kozak served as a member of the Recreation Committee for over 25 years. His dedication to the town's recreational needs and problems was well-known.

By his untimely death on March 22, 1977, the Committee lost a member of faithfulness, sincerity and high integrity.

He is sorely missed.

In Joint Resolution

NORWOOD RECREATION DEPARTMENT

FRANCES L. BLANCHOT, Chairman
JOAN GERAGHTY
DOMINIC FRUCI
AGAZIO GUGLIOTTA
AIRA JOHNSON
JOHN WALKER

REPORT OF THE BLUE HILLS REGIONAL VOCATIONAL SCHOOL DISTRICT COMMITTEE

1977

To The Chairman, Honorable Board of Selectmen

Gentlemen:

We respectfully submit the 14th Annual Report of the Blue Hills Regional Vocational School District Committee. The following is a list of Committee Members representing the seven towns during 1977.

AVON	Bernard H. Baher
BRAINTREE	John W. LeRoy, Jr.
CANTON	Nathaniel N. Wentworth, Jr.
HOLBROOK	Walter W. Donovan
NORWOOD	Alena Wisgirda
RANDOLPH	Albert L. Willis
WESTWOOD	Paul M. Ballantine

The District School Committee held regular monthly meetings on the first and third Tuesday of each month in the Administrative Office at the Regional School, 100 Randolph Street, Canton, Ma. Mr. Albert L. Willis and Mr. Nathaniel N. Wentworth, Jr. presided as Chairman and Vice-Chairman respectively. Mr Paul C. Murphy of Canton continued as District Treasurer; William J. Carr, Esq. of Randolph as Counsel and Mr. Albert Mlawsky of Norwood as Superintendent-Director of the Regional School District.

In its 12 years of operation, Blue Hills has continued to expand in order to meet the needs of the young people in our District, both educationally and meaningfully.

During the past year our school has continued to successfully prepare our graduates for profitable employment. As part of this educational process, our vocational departments have included municipal and other civic projects which have been beneficial to all District residents.

Our Graphic Arts Department has done a considerable amount of printing for the District Municipal Offices, including Fire and Police Departments and civic organizations.

The Structural Wood and Electrical Departments have teamed up to complete many expansion and renovation projects within our school plant at a savings of several thousands of dollars to our taxpayers. In addition, these departments continue their home building and remodeling programs for taxpayers throughout the District.

The Machine Shop, Metal Fabrication, Auto Repair and Auto Body Shops have aided our District Towns by performing many projects at considerable savings too numerous to mention. For example, during 1977 the Structural Wood Department:

...Completed a major addition to the Lisanti home in Canton.

...Completed the major remodeling of the Kessler home in Canton.

...Completed framing the Cogliano home in Canton.

...Completed the major addition and remodeling of the Killelea home in Braintree.

...Began the construction of the Welch home in Norwood.

...Began an addition to the Hudson home in Norwood.

...Began a second floor addition to the D'Ambrosia home in Braintree.

...Began a family room two car garage addition to the Zanotti home in Braintree.

During 1977, the following number of students availed themselves of Vocational Education under the auspices of Blue Hills Regional Technical School:

Blue Hills Regional Full Time	1489
Afternoon Vocational Exploratory	53
Adult Evening Programs	741
Randolph Career Development	573
Holbrook Career Development	131
	2987

The Culinary Arts Department at the High School opened its Dining facilities to the public in the Spring of 1977. The Dining room aptly named by students "Chateau de Bleu" is open to the residents of the District for luncheons from 11:00 AM to 1:00 PM, by reservation, Monday through Friday.

The Data Processing Offpeak Computer System continues to offer and provide Data Processing services to our District School Departments such as:

...Financial Accounting Systems
...Student Scheduling
...Daily Attendance Reporting
...Report Cards
...High School Fortran Mathematics
...Statistical Data for State Reports
...Terminal in High School connected to computer
...Bus Schedules
...School Departments payrolls
...Scoring of Standardized tests.

In addition, the following new computer applications have been implemented for our District towns: town accounting, sewer use and water billing, real estate tax bills and real estate billing collections.

Three new programs were approved this year by the State Division of Occupational Education and were added to the curriculum at the High School; Distributive Education, Data Processing and Appliance Repair.

For students receiving Special Services during this year, Blue Hills offered a comprehensive array of programs to meet the special needs of this student population as follows:

...**HEARING IMPAIRED PROGRAM**
For students with severe and profound hearing losses.

...**RESOURCE INSTRUCTIONAL PROGRAM**
Students receive resource instruction, counseling and related

services based on individual needs as determined through an evaluation process.

...**EXPLORATORY VOCATIONAL TRAINING PROGRAM**

Vocational instruction is made available from 3:15 to 5:15 PM to those Special Needs students who receive their academic instructions in their public schools of residence in the District.

Emphasis is placed on instruction at each student's level.

Placement of Technical Institute graduates continues at an outstanding rate of 98% of the Class of 1977 employed in the field in which they were trained.

The naming of the William A. Dwyer Building was accomplished at a Dedication Ceremony on May 22, 1977 and was attended by many notable educators and public dignitaries.

All new programs offered at the Institute were evaluated and approved by the Massachusetts Board of Higher Education. These programs consist of Architectural technology, Heating, Ventilating and Air-conditioning technology, Medical Lab Technician and Medical Assistant.

The Technical Institute has initiated a self study anticipating an Institute evaluation from the New England Association of Schools and Colleges next year, hopefully to result in full accreditation of the Technical Institute.

During Autumn of 1976, a proposal was prepared and submitted to the Federal Economic Development Authority, Department of Commerce, requesting funds to add a wing to the Technical Institute building. This addition would provide a Diesel Technology Laboratory and Advertising Art and Design Laboratory. The Department of Commerce approved this request and in February 1977, a Grant in the amount of $1,583,269.00 was received. Construction of this addition began in May 1977 with an anticipated completion date of July 1978. This Grant covers 100% of construction and heavy equipment costs.

The Regional District School Committee is indebted to our local school Committees, Superintendents of Schools, Boards of Selectmen, Finance Committee members and local Advisory Board members, who so aptly assisted with their continued and dedicated support in 1977.

To the Citizens of the seven District towns, the parents of students and Town Meeting members, who have given their vote of confidence, we are deeply grateful for the gesture of public trust you have exhibited.

Respectfully submitted,

ALBERT L. WILLIS, Chairman
NATHANIEL N. WENTWORTH, JR.
Vice-Chairman
BERNARD H. BAHER, Secretary
JOHN W. LeROY, JR.
WALTER W. DONOVAN
ALENA WISGIRDA
PAUL M. BALLANTINE
ALBERT MLAWSKY
Superintendent-Director

BLUE HILLS REGIONAL VOCATIONAL SCHOOL DISTRICT
Canton, Massachusetts 02021

MAINTENANCE AND OPERATING BUDGET FISCAL 1978

General Control	$ 188,110.00		
Expense of Instruction	3,754,696.00		
Operation of Plant	893,154.00		
Maintenance of Plant	114,950.00		
Auxiliary Agencies	142,165.00		
Cost of Transportation	273,427.00		
Special Charges	273,427.00		
		$5,606,577.00	
LESS: Anticipated Revenues			
Productivity Receipts		$ 35,000.00	
Student Fees		144,350.00	
Receipts — Deaf Program		56,880.00	
Transportation		140,000.00	
Chapter #74		2,100,000.00	
Chapter #492—Regional Aid		501,000.00	
Total Anticipated Revenue		$2,977,230.00	
TOTAL ESTIMATED OPERATING COSTS		$2,629,347.00	
LESS: Operating Reserve Returned to District		700,000.00	
TOTAL ESTIMATED OPERATING COSTS			$1,929,347.00
Capital Outlay	$ —		
Debt Service Bond — Existing Facility	150,000.00		
Debt Service Bond — New Facility	620,000.00		
Interest—Existing Facility	40,000.00		
Interest—New Facility	707,250.00		
		$1,517,250.00	
LESS: Transfer of Capital Reserve	$ 400,000.00		
School Bldg. Asst. (old)	102,200.00		
SBAB Aid (New Facility)	702,000.00		
		$1,204,200.00	
TOTAL DEBT SERVICE			$ 313,050.00
		TOTAL BUDGET	$2,242,397.00

BLUE HILLS REGIONAL VOCATIONAL SCHOOL DISTRICT
Canton, Massachusetts

THE DISTRIBUTION TO THE SEVEN MEMBER TOWNS FOR THE FISCAL 1978 BUDGET IS AS FOLLOWS

Member Towns	Operational Budget	Old Capital Budget	New Capitol Budget	Total Budget
AVON	$ 123,010.	$ 2,810.	$ 12,389.	$ 138,209.
BRAINTREE	403,573.	25,901.	59,241.	488,715.
CANTON	240,121.	9,395.	26,354.	275,870.
HOLBROOK	259,233.	6,409.	20,498.	286,140.
NORWOOD	269,947.	21,160.	49,104.	340,211.
RANDOLPH	502,609.	12,994.	43,698.	559,301.
WESTWOOD	73,974.	9,131.	13,966.	97,071.
*OTHER	56,880.			56,880.
TOTAL	$1,929,347.	$87,800.	$225,250.	$2,242,397.

*Reimbursed — Deaf Students

Respectfully submitted,
MR. PAUL C. MURPHY
Regional School District Treasurer

REPORT OF THE SEALER OF WEIGHTS AND MEASURES

Mr. John P. Mogan
General Manager
Town of Norwood, Mass.

Dear Sir:

I herewith submit the annual report of the Department of Weights & Measures for the year ending December 31, 1977.

Weights & Measure Devices

Tested	797
Sealed	785
Adjusted	177
Condemned	12

Trial Weighing & Spot Checking Measurements

Correct	1094
Under-stated	217
Over-stated	409
Total	1535

Other Inspections

Peddler's Liscenses	15
Fuel Oil Certificates	30
Transit Vehicles	6
Markings	
Bread	195

Food Packages	200
Barbecue Briquettes	36
Meats	350
Cliniac lThermometers	50
Scales & School Personnel Weighers	190
Cash Reigsters & Computers	34
Gasoline Meters & Computers	204
Fuel & Gasoline Vehicles	28
Taxicab Meters	23
Total	1367

Fees collected and paid town	$1196.80
Total cost to town	$3511.20

The department received a complaint on a gasoline purchase pertaining to a computer not clearing completely after sale. Investigation revealed the device was faulty, deceptive and illegal which necessitated condemning along with two other devices at same station. Customer did receive an adjustment and was satisfied with my report of corrections.

A sizable overcharge complaint was also received against a chain store regarding a vegetable purchase which customer found and received adjustment on but notified this dept. An in depth investigation revealed faulty devices along with other objectionable findings. Time consumming efforts were exerted with their executive management officials to inaugurate clerk training and adopt preventive practices to guard against possible reoccurrences.

One milk measurement complaint was also registered. My investigation findings in that chain store also revealed a faulty scale and two different price markings per pound on several identical brand ham packages. Removal procedures were executed and the owner of company was personally contacted and advised without any doubts to correct the problems immediately, as well as to "Cease & Desist" such careless practices.

New legislation requires hawkers and peddlers to conspicuously wear and display new licenses for unquestionable identity while peddling. Legislation also increased testing and sealing fees this year to increase revenues for city and towns to assist in offsetting increased costs of enforcement.

This dept. is again requesting funds; to purchase new equipment, to repair & calibrate town balance which is a necessity in preparation for metric conversions and most important to provide a safe, proper and secure office space (not provided now) for protection of valuable town equipment.

I sincerely thank the Manager, Selectmen, Police Dept., Local Industry and the Public for their understanding cooperation.

Respectfully,

FREDERICK F. BROWN
Sealer Wts. & Meas.

REPORT OF THE TOWN TREASURER

July 1, 1976 — June 30, 1977

Balance June 30, 1976	$ 6,177,432.31
Received from:	
Commonwealth of Massachusetts:	
Reimbursements:	
School Lunch Fund	188,979.10
School Construction	735,953.27
Disabled Veterans	18,161.60
Census Mandate	7,789.00
Educational:	
School Aid — Chapter 70	1,786,314.50
Title I — Children of Low Income Families	117,529.00
Title VIB — P.L. 93-380	23,594.21
Chapter 71B — Special Needs	1,071,509.00
Chapter 74 Section 9 — State Aid Vocational Schools	261,498.00
Chapter 74 Section 10 — Vocational Schools	1,203.00
Chapter 71 Section 7A — Transportation	113,651.00
Henry O. Peabody — WIN Program	110.00
Student Advisory Council	25.00
Norwood Airport Federal Planning Grant	5,953.00
Norwood Airport Runway Project	12,405.46
Bureau of Library Extension	11,555.63
Chapter 28 Acts of 76 — P.W.D. Dist. to Cities & Towns	51,800.00
Overpayment of MBTA Assessments	2,801.38
Local Aid — G.L. Chapter 58 — Section 18C	166,609.93
Highway Fund — G.L. Chapter 58 — Section 18B	125,545.72
Norwood Airport Commission Project A-25-0037-01	3,998.89
Norfolk County:	
Parking Violations	18,576.75
Court Fines	13,028.50
Dog Refund	1,709.27
Taxes and Assessments:	
Property Taxes	12,017,094.66
Motor Vehicle Excise	1,279,158.67
Water Liens	23,065.32
Sewer Assessments	2,215.31
Committed Interest	426.89
Apportioned Sewer Paid in Advance	154.35
Costs	4,477.00
Interest:	
Taxes and Assessments	23,477.14

Apportioned Sewer Paid in Advance	3.10
Stabilization Fund	47,438.30
Cemetery Trust Fund	14,744.85
Electric Service Deposit Fund	4,967.09
Warren M. Cudworth Fund	29.36
Anna M. Day Fund	292.23
High School English Prize Fund	29.20
Kiwanis Neville Booth Scholarship	56.54
Harriet W. Lane Fund	46.74
E. Florence Morse Fund	29.20
Alice M. Plimpton Fund	642.82
Post War Rehabilitation Fund	17.89
A. Marion Swain Fund	29.36
William T. Wheedon Fund	29.20
Edna Phillips Memorial Fund	7,791.16
Surplus Revenue Invested	206,178.38
Boston Edison S-1 Light Rate Case	19,265.69
4th of July Parade Contribution	26.22
Accounts Receivable:	
School	209,587.51
Public Dump	42,032.50
Rental of Town owned property	9,060.00
Light	11,106.78
Particular Sewer Repairs	2,390.91
Cemetery Sale of Lots	4,020.00
Cemetery Perpetual Care	1,800.00
Sewer	200.00
Highway Maintenance	171.30
Veteran's Services	52,074.19
Water Hydrant	992.00
Water Mains Maintenance	232.00
Ambulance Fund	7,287.00
Water Service Repairs	38.00
Electric Light Rates	8,599,945.76
Water Revenue	628,149.85
Cemetery Care of Lots	2,331.00
Guarantee Deposits:	
Electric	46,935.00
Water	17,592.24
Sewer	2,909.06
Particular Sewer	4,425.98
Water Maintenance	30.00
Water Hydrant	25.00
Drains	1,930.88
Department Receipts:	
Town Clerk:	
Street Lists	399.60

Recording Fees	186.00
Certifying Fees	8,259.00
Marriage Intentions	1,210.00
Mortgages	1,713.00
Sporting Licenses	7,412.50
Dog Licenses	4,587.35
Raffle Applications	90.00
Cemetery Sale of Lots	8,550.00
Cemetery Internment Fees	15,660.00
Cemetery Perpetual Care	3,712.50
Cemetery Private Work Removal	1,404.00
Selectmen:	
Liquor Licenses	17,900.00
Motor Vehicle Licenses	405.00
1-Day Liquor Licenses	670.00
Sunday Licenses	855.00
Common Victualler Licenses	273.00
Inn Holder and Lodging Licenses	12.00
Pin Ball Machine Licenses	520.00
Gasoline Permits	635.00
Public Amusements	40.00
Pool and Bowling Licenses	64.00
Auctioneers Licenses	21.00
Junk Collector's Licenses	50.00
Bus and Taxi Licenses	12.00
Roller Skating License	10.00
Carnival License	1.00
Miscellaneous	11.00
School:	
Special School Lunch	235,692.10
A. A. Revolving Fund	9,257.15
Women's Club Milk and Cracker Fund	1,216.80
School Music Revolving	31,771.26
Telephone Reimbursement	145.07
Adult Education Program	11,799.58
Summer School Program	4,238.75
Henry O. Peabody School:	
Special School Lunch — Food Services Revolving	49,974.08
Beauty Culture	13,030.30
Evening School Registration	2,400.00
Board of Health:	
Food and Milk Licenses	620.00
Retail Licenses	106.00
Eye Clinic	20.50
Dental Clinic	327.10
Swimming Pool Fees	20.00

Miscellaneous Fees	641.92
Building Inspector:	
Plumbing and Gas Permits	13,565.00
Building Permits	14,540.00
Certificates of Inspection	1,025.00
Plumbing and Gas Reports	1.00
Light Permits	10,387.20
Water Permits	1,924.59
Dance Permits	1,566.00
Dump Permits	3,539.00
Recreation Department:	
Sauna Baths	1,452.40
Swimming Pool	1,406.50
Tennis Lessons	542.00
Arts and Crafts	140.00
Police Department:	
Accident Reports	2,477.00
Miscellaneous Licenses and Permits	2,556.00
Special Police Details	91,037.46
Library	7,087.10
Planning Board — Sale of Zoning by-Laws	183.50
Weights and Measures — Sealing Fees	1,392.35
Engineering Dept:	
Sale of Town Maps	59.75
Sale of Blue Prints	150.95
Conservation Commission	100.00
Board of Appeals	2,285.00
General Government	62.00
Refunds:	
E and D Account	2,864.52
Veterans Service Account	3,114.55
Workmen's Compensation Acountant	14.55
Group Insurance Accountant #334	14,670.10
Electric Light Deposit Fund	863.15
4th of July Parade Committee	1,100.00
Town Clerk P.S. 12-121	126.42
Water Operations 316-100	70.55
Plumbing and Gas Inspector #807-101	3.50
Police Salaries Account	634.00
Practical Nursing WIN Program	62.50
Fire Department New Equipment 9-10	250.00
School Department:	
E.S.E.A. Title II 621-998	25.73

Henry O. Peabody Income Account	64,245.39
Aspire Program	450.00
School II Operational Utilities	114.64
School II Operational — Maint. of Grounds 612-1	1,463.90
School Instructional Salares 602-5	527.50
School Instructional Salaries Music 602-1	144.36
School Instructional Workshop Census	32.20
Instruction Sports 602-11	52.00
Teachers Retirement Fund	15.29
School II Operatonal Administration 601-8	25.00
School II Operational Textbooks	26.20
School Music Revolving Fund	32.08
School Auxilliary Agencies 607-1	1,838.44
School Instructional Supplies 603-9	570.39
School Operational Expenses 607-1	313.10
Evening Adult Academic Program (602-12)	50.00
School Instructional Salaries 606-6	383.61
Elementary School Salaries 604-6	300.00
Elementary School Teachers Acct. #6025	748.30
Norfolk County Hospital Agency Tax 330-4	44,491.99
P.WD. Pension Account #767	176.82
Incidental Accounts:	
Treasurer	395.00
Recreation	191.50
Manager	199.75
Police	1,411.50
Election and Registration	12.00
Engineerng	310.05
Health	31.00
Fire	54.28
Conservation	27.00
Veterans	30.00
Library	671.34
Miscellaneous:	
Certficates of Liens	2,580.00
Return of Proceed from Charlestown Savings Contributed to 4th of July Celebration	2,000.00
Care of Trees	246.00
Permanent Sidewalks	180.00
Salvatore Palumbo — Surety Bond — Hazelwood Drive	10,500.00
Cemetery Maintenance	125.00
Parks Maintenance	7.00
Assessors Revaluation Abstract Book	2.00
Library — Evelyn Tucker Memorial Fund	45.00
Sale of Tax Possession Land 1654, 1661 and 1697 Taxes Assessment and Cost	3,992.06

Proforma Tax on Sale of Land	81.83
Proceeds from S-3A Fuel Refund	52,030.90
Reimbursement from Housing in lieu of Taxes	8,100.00
Return of Surplus Revenue Invested	28,300,000.00
Sale of Junk	
Paper	2,356.20
Metal	90.00
Glass	280.46
Tires	16.00
Return of Proceeds from S-1 Light Rate Case	1,500,522.99
Sale of Town owned property	130,080.46
Tax Title Partial Payments (Taxes, Assess., Cost and Int.)	937.44
Tax Title Redemptions (Taxes, Assess., Cost and Interest)	13,392.80
Tax Title Redemptions Release and Exam	15.00
Xerox	.10
Charlestown Savings Contribution to 4th of July	2,000.00
Parking Meter Receipts	2,128.91
Town Employees Contribution to Blue Cross	189,386.01
School Dept. Contribution to Blue Cross	196,595.13
Highway Maintenance	214.50
Fire Dept. Oil Storage and Blasting Permits	122.00
Federal Withholding Taxes	2,026,588.21
State Withholding Taxes	587,052.29
Bond Deductions	16,309.25
Return of Petty Cash	
Library	50.00
School Administration	300.00
Henry O. Peabody School	100.00
Raymond Fleck — Audio Visual	150.00
Total Receipts	67,999,802.25
Less: Warrants Paid	63,630,312.76
Total	4,369,489.49
Add: Surplus Revenue Invested	2,800,000.00
Total	7,169,489.49

REPORT OF VETERANS' SERVICES

Mr. John P. Mogan
General Manager
Norwood, Massachusetts

Dear Sir:

I respectfully submit the report of the Department of Veterans' Services for the year ending December 31, 1977.

The Department consists of two employees, a Director and a Clerk/typist. Although our work load has increased we were still able to turn back to the general fund approximately $12,000 without depriving any veteran or veteran's dependent any benefit or service due them.

With the energy crisis, an increase in unemployment, and the return of Vietnam veterans, Veterans' Benefits may reach an all time high as a result of prolonged illness cases, additional nursing home cases, rising fuel costs, hospital and medical costs along with the customary requests for financial assistance by the veteran community.

Veterans' services continue to increase as more and more servicemen return home and need assistance in finding jobs or schooling. They are thoroughly briefed upon being discharged from the armed forces and brought up to date on all state and federal benefits available and they are personally encouraged to take advantage of them.

The Department of Veterans' Services composed as it is of two component parts, is operated under Chapter 115 of the General Laws of the Commonwealth as amended by Chapter 584, Acts of 1946, for the purpose of administering Veterans' Benefits and Services. All assistance cases were investigated and payments made in accordance with Chapter 115 of the General Laws, which assures the Town of Norwood a fifty percent (50%) reimbursement from the Commonwealth of Massachusetts.

The purpose of the Department of Veterans' Services is to assist veterans and/or their dependents in procuring financial assistance, information and benefits to which they are entitled relative to vocational or other educational opportunities, G.I. loans, hospitalization, medical care, compensation, pensions, on-the-job and apprenticeship training, insurance, burial allowance, grave markers, photostats and any other benefits granted under existing State and Federal laws.

Every request for assistance under existing regulations are invariably granted. Our one aim was to give all veterans and their dependents the best service at all times and to administer the laws and regulations affecting them impartially, efficiently and effectively.

There was complete cooperation with the Veterans' Administration and the various local civic and veterans' organizations that interest themselves in veterans' affairs and exceptional cooperation extended this

department throughout the year by the State Department of Veterans Services.

Grateful acknowledgement is made to the Honorable Board of Selectmen, the General Manager and his staff, the Town Counsel, other Town Departments and any others who have assisted the Director of Veterans' Services in the performance of his duties.

Respectfully submitted by

GEORGE THOMAS
Director of Veterans' Services

REPORT OF THE YOUTH COORDINATOR

Mr. John P. Mogan, General Manager
Municipal Building
Norwood, Massachusetts

Dear Sir:

The Youth Coordinator's office provides a variety of services for young people and their families. Among them, are information and referral for social services, youth advocacy, cooperative planning with Youth Commission members including monthly Youth Commission meetings, operation of The Rent-A-Kid program, informative discussions concerning youth with Fraternal groups, Parent-Teacher Associations, Churches, etc. The first priority, however, is crisis intervention, counseling and casework with young people and their parents. This office is open to any young person or member of their family who needs help or wishes to be referred to another type of agency or service. All inquiries are confidential. A twenty-four hour answering service is operative seven days a week and although there is only one full time staff person, every effort is made to respond as rapidly as possible.

One goal of the Youth Commission is to assess the need of all youth in Norwood. Therefore, the Youth Coordinator makes every effort to stay in contact with as many young people as possible through schools, recreation and many other youth oriented activities. There are also a total of eight young members on the Youth Commission with whom the Youth Coordinator and other Commission members can share opinions and suggestions.

One goal in which many young people are interested is a job. To that end, many young people have obtained jobs through The Rent-A-Kid program. The Youth Coordinator is fortunate this year to have an assis-

tant for five hours per week to help with clerical duties and in reviewing Rent-A-Kid, making it more responsive and effective. We are now in the process of recruiting eager, ambitious young people who are residents of Norwood and are willing to perform job duties responsibly. The assistant will make job placement hopefully faster and better. For odd jobs such as snow shoveling, lawn raking and mowing, babysitting, running errands, pet sitting, moving, painting, carpentry, housecleaning, etc.

Advocacy for youth can be almost as important as direct service. Therefore, the Youth Coordinator worked closely this year with organizations such as the Office for Children on such issues as provision of emergency shelter for adolescents in crises.

This year, the Youth Commission accepted with regret the resignation of Mr. John Ahearn who was a member for two years and of Ms. Judy Gormley. Judy has been with the Youth Commission since its inception and has provided many valuable hours, ideas and support to the Youth Commission and Youth Coordinator. She will be greatly missed.

We also welcomed Paula Donnelly as a voting student member and Adrian Hale, Donna Winterson, Rita Caulfield, Janet Fouhey and Melinda Wong as ex-officio members.

My thanks to all these Youth Commission members for their assistance and support and to the General Manager, Mr. John P. Mogan and the Honorable Board of Selectmen. Thanks, also, to all town departments and other agencies for their cooperation and assistance.

Respectfully submitted,

MAUREEN KENNY
Youth Coordinator

ACT NOW
SERVE YOUR COMMUNITY

Town government needs citizens who are willing to give time in the service of their community. The Talent Bank was adopted by the Selectmen and Moderator as a means of compiling names of interested citizens to serve, on a voluntary basis, on boards and committees. This file is available for use by the public as well as the Moderator and the Selectmen.

Talent Bank files are being updated to include categories consistent with the changing needs of the Town. Indicate your order of preference and return the form below to:

Town Government Talent Bank
c/o Board of Selectmen
Norwood, Mass. 02062

Name ..... Telephone No. .....

Address ..... Precinct No. .....

Occupation .....

Background .....

LIST ORDER OF PREFERENCE

PLANNING AND PRESERVATION

- ☐ Conservation Commission
- ☐ Planning Board Activities
- ☐ Town Forest Committee
- ☐ Board of Appeals
- ☐ Historic District Study Committee
- ☐ Other

HOUSING

- ☐ Housing Authority
- ☐ Other

EDUCATION

- ☐ School Committee Activities
- ☐ School Needs Committee
- ☐ Permanent School Building Committee
- ☐ Other

PERSONNEL

- ☐ Personnel Board Activities
- ☐ Other

RECREATION

- ☐ Park & Playground Commission
- ☐ Fourth of July Committee
- ☐ Recreation Commission
- ☐ Other

GOVERNMENT

- ☐ Finance Committee
- ☐ Cost Accounting Program Budget
- ☐ Capital Budget Committee
- ☐ Other

OTHER

- ☐ Beautification Committee
- ☐ Senior Citizen Activities
- ☐ Town Report Committee
- ☐ Environmental Concerns Com.
- ☐ Youth Commission
- ☐ Community Action Council
- ☐ Natural Resources Department
- ☐ Computer Use Study Committee
- ☐ Other
- ☐ Industrial Committee
- ☐ Airport Commission

ANNUAL REPORT

OF THE

NORWOOD PUBLIC SCHOOLS

TOWN OF NORWOOD

MASSACHUSETTS

FOR THE 1976-77 SCHOOL YEAR

SCHOOL COMMITTEE (First Row): Dr. Philip O. Coakley, *Supt. of Schools;* Mr. Richard Joseph, *Chairman,* Mrs. Rudith Berkowitz, Mr. Umberto Napoleone, *Asst. Supt. - Elem.* (Second Row): Mr. James R. Donovan, *Asst. Supt. - Sec.;* Mr. Henry W. Diggs, William F. Egan, Richard W. Kief, John H. Chisholm, William J. Travers, Jr., Lawrence Canter.

REPORT OF THE NORWOOD PUBLIC SCHOOLS

NORWOOD SCHOOL COMMITTEE
1977

	Term Expires
Rudith M. Berkowitz 42 Orleans Road	1980
John H. Chisholm 11 Greenwich Road	1979
Henry W. Diggs 439 Washington Street	1980
William F. Egan 18 Arcadia Road	1979
Richard W. Kief 64 Hickory Road	1978
Joseph M. Pentowski 420 Washington St.	1980
William J. Travers, Jr. 27 Fales Avenue	1978

Organization

Richard W. Kief, Chairman
Miriam Mahegan, Clerk

Committee Meetings

A regular meeting of the School Committee is held in the Administration Building, Chapel Street, on the first and third Wednesday of each month.

Superintendent of Schools

Dr. Philip O. Coakley, 11 Longfellow Road — 762-1266

The office of the Superintendent of Schools is in the Administration Building, and is open from 8:00 a.m. to 4:30 p.m. every day, Monday through Friday, inclusive. Telephone: 762-6804.

NO SCHOOL SIGNALS—2-2

The fire alarm system and the Civilian Defense warning system in Norwood will signal No School as follows:

Repeated at 6:45 A.M. — No sessions, all schools, all day.

Repeated at 5:15 P.M. — No evening sessions

School announcements will be broadcast over Radio Stations WHDH, WBZ, and WRKO; also on WCVB-Channel 5 beginning at 6:30 A.M. and, when possible, at noon and at night.

1976-77 NORWOOD PUBLIC SCHOOL YEAR

August 29, 1977 through September 2, 1977 — Registration in all schools prior to school opening.

1977

August

31 Wednesday — Orientation Program

September

1 Thursday — Orientation Program

5 Monday — Labor Day

6 Tuesday — General Teachers Meeting at Junior High South Auditorium

7 Wednesday — Grades 1 through 12 and Special Education Classes in Regular Session

12 Monday — Kindergarten Classes in Session

October

10 Monday — Columbus Day — No School

26 Wednesday — Norfolk County Teachers Convention — No School

November

11 Friday — Veteran's Day — No School

23 Thanksgiving Recess — Schools Close at Noon

28 Schools Reopen

December

22 Thursday — Schools Close at End of Regular Session for Christmas Recess

1978

January

2 Monday — New Year's Day

3 Tuesday — Schools Reopen

16 Monday — Martin Luther King Day — No School

February

17 Friday — Winter Recess—Schools Close at End of Regular Session

27 Monday — Schools Reopen

March

24 Friday — Good Friday — No School

April

14 Friday — Spring Recess—Schools Close at End of Regular Session

24 Monday — Schools Reopen

May

29 Monday — Memorial Day — No School

June

2 Friday — Class Day

4 Sunday — Graduation

(June 21, 1978 is 180th Day — With no make-up days)

June

26 Monday — TENTATIVE CLOSING DATE OF SCHOOL

REPORT OF THE NORWOOD SCHOOL COMMITTEE

To the Citizens of Norwood:

It is a pleasure for we members of the School Committee to present various progress reports of the public schools for the fiscal year 1976-1977.

Although normal escalation costs seem to mandate budget increases continually, we make sincere attempt to maintain stability of curriculum and provide a quality educational program, evermindful of the tax dollar. For 1976-1977, $21.10 of the $41.00 tax per thousand was allocated for schools. It is interesting to note however that Norwood has the smallest percentage of its appropriated town budget of all surrounding towns. Specifically 34.5% of its $30.4 million budget or $10.5 million was appropriated for educational purposes at the town meeting for fiscal 1977-1978.

We of the School Committee are constantly concerned with staffing and class size. Fluctuating enrollments have resulted in internal transfers and staff reduction at all levels.

Since 1964 we have operated our own computerized program as an educational experience as well as an integral part of our business operation. At the close of this fiscal period — in cooperation with the municipal town government of Norwood — we will relinquish our computer operation to the jurisdiction of the general manager with the understanding that we continue to receive all present services plus additional services as the operation expands.

During the past year we have had a rather interesting although frustrating experience with the interpretation of Section 6 of Chapter 76 of the General Laws, a governing statute with respect to eligibility for school attendance in a community where there is residence and/or domicile without proper legal guardianship. This case was adjudicated at Suffolk Superior Court by Justice Lynch who required the Town of Norwood to accept children in their public schools who according to proper interpretation were not legal residents of this community. The Justice did add that this adjudication was for this particular instance only and not to be used as a test case in other communities in the Commonwealth. For purpose of information the wording of this statute was changed in 1972. Presently we have filed a bill for a rewording of Section 6 so that the interests of a minor child will be protected and so that a proper inclusion will provide for legal guardianship. Hopefully this will become effected by legislative action in 1978.

Negotiations seemed to occupy and consume an inordinate amount of our time. For managements view, the non-certified employees of the Norwood Public Schools have excellent working conditions and wages comparable to the upper quartile nationally. For purposes of understanding, when management defends a grievance — they defend "management's rights". It's simply a case of "who's running the store" — the workers or the elected and appointed officials within the framework of the policy prescribed by the Town of Norwood or the Norwood Public Schools.

With the growing pains of Chapter 766 and its reimbursement problems, we submitted under direction and guidelines our annual report. When the reimbursement figures were made known in early 1977, we were at least ¾ of a million dollars less in anticipated reimbursement funds. With the aid of legal advisors and the cooperation and help of the Finance Commission, the Board of Assessors, the Treasurer's Office, the Town Accountant's Office we were able to have the Commissioner of Education subject the Norwood report to further review. Fortunately we regained more than a ¾ million dollars in reimbusement funds. Part of the problem is that under the present regulations they are attempting to cut back on the Chapter 70 reimbursement to help subsidize the Chapter 766 reimbursement. Hopefully in the next fiscal year they will present a more equitable formula for distribution of educational reimbursements for various cities and towns of the Commonwealth.

Again, insofar as Chapter 766 is concerned we were subject to a program audit, one of the first to be conducted in the Commonwealth. The town of Norwood can stand tall in the implementation of all facets of the mandated 766 program. Perhaps the only area that was subject to some criticism was the physical facilities for certain types of programs for special education.

Again our year July 1, 1976 through June 30, 1977 was one of substantial progress. Fortunately our tax rate increased no more than $2.00 for the overall operation of this municipality. We wish to thank all town committees and departments who have so willingly contributed to the efforts of the Norwood School Committee to secure for Norwood the best possible educational program for its citizenry.

Respectfully submitted,

RICHARD KIEF, Chairman
RUDITH BERKOWITZ
HENRY DIGGS
JOHN CHISHOLM
WILLIAM EGAN
JOSEPH PENTOWSKI
WILLIAM TRAVERS

REPORT OF THE SUPERINTENDENT OF SCHOOLS

"In some school systems . . . the already difficult task of education are nearly impossible". — BAYH

It is a pleasure for me to submit an introductory to the annual report of the Norwood Public Schools for the year 1976-1977. The above quote was extracted from a report that contained strategies to produce an effective learning environment in the schools by introducing more effective methods of teaching. Truly a worthy motive.

In Norwood we are most fortunate, and it is nothing accidental. Many, many years ago the citizens of Norwood wanted this to be a good town.

They knew 'wanting' was not enough. It took a fierce — militant community pride — and citizen involvement to accomplish the reality of being "the crown jewel" of the Commonwealth. This is the key — community involvement — and this is the very thing that complements the labors of our parents, teachers, administrators, secretaries, custodians, and cafeteria workers.

Certainly, we are not without problems in the Norwood Public Schools. But our problems are minimal on a comparative basis. And — our difficult tasks, we never consider impossible to solve.

The key to any successful society (educational or community) is people caring about people. The educational environment is successful only insofar as all personnel have complete recognition of the uniqueness of each individual. Respect engenders respect — and people respond when they know people care. This is what makes education a practical thing. This is why better schools make better communities.

Again, we have been requested to include staff numbers in our report. The Norwood Public Schools has some 440 members of the professional staff, which includes all elementary and secondary school teaching personnel and all principals and administrators. In addition we have some 43 people who teach in our academic and vocational evening programs. Also there are 38 secretaries and clerks, 50 custodial personnel and 50 cafeteria personnel. With an overall staff of close to 620 people servicing the needs of this community, the Norwood Public Schools is certainly one of the largest employers in the area.

We continue to profit immeasureably from our affiliation with The Education Cooperative — the ten town collaborative. Their major emphasis has been Special Education and Work-Study programs and during the past year alone they have been recipients of over a quarter million dollars in project grants alone.

A significant change in personnel occurred when during the spring of 1977 Mr. Patrick Cammarata was appointed as principal of Norwood Junior High School South and Miss Carolyn Ciccarelli was appointed vice-principal at Norwood Junior High School South. These two young people are eminently qualified to provide excellent educational leadership at this crucial level of secondary education.

For pertinent and specific information about your Norwood Public Schools I would respectfully refer you to the reports that follow. I do wish to make a matter of record my gratitude to all members of our staff who have contributed so markedly to our success in attaining the best public education possible in this community. And to all public officials, appointed and elected, who have aided me in the performance of my tasks, I extend my sincere thanks and appreciation.

Respectfully submitted,

DR. PHILIP O. COAKLEY
Superintendent of Schools

Notice of Nondiscriminatory Policy Under Title IX of the Education Amendments of 1972

Federal law prohibits discrimination on the basis of sex in educational programs or activities receiving Federal financial assistance. In accord with the requirements of Title IX of the Education Amendments of 1972, the Nowood Public Schools hereby makes notice that it does not discriminate in any educational programs or activities or in employment therein. James R. Donovan, Administration Building, Box 67 Norwood, MA 02062, 762-6804 has been designated as the employee responsible for coordinating the Norwood Public Schools' efforts to implement this nondiscriminatory policy. Any inquiries concerning the application of Title IX to the practices and policies of the Norwood Public Schools may be addressed to James R. Donovan, Title IX Coordinator or to the Director, Office for Civil Rights, Department of Health, Education and Welfare, Washington, D.C. 20201.

REPORT OF THE ASSISTANT SUPERINTENDENT FOR SECONDARY EDUCATION

I am pleased to submit my thirteenth consecutive Annual Report upon conclusion of this, my fifteenth year in central administration.

Personnel

The student population explosion of the 1970's predicted by demographers did not develop. On the contrary, a rather complete reversal took place. As a result, the student population downturn which has been experienced at the elementary level since its peak enrollment of the 1969-1970 school year has now made its impact felt at the secondary level. This has caused a continued reduction in staff at the senior and junior high school levels for 1977, as follows: SHS — mathematics 1, English 1-3/5, Spanish 2/5, home economics 4/5, art 4/5, biology 1; JHN — English 2, health 1; JHS — English 3, social studies 1, biology 1 for a total position reduction of 13-3/5 affecting the dislocation of 15 staff members.

Table 1 indicates a continuing decline in student population for the next five years with a concomitant reduction in staff forecast.

Major personnel changes which occurred include the appointment of John P. Piccirili to the position of Principal, Norwood Senior High School; Patrick J. Cammarata to the post of Principal, Norwood Junior High South; and Miss Carolyn Ciccarelli as vice-Principal, Norwood Junior High South. Miss Genevieve Clemens and Stephen M. Shinnick were appointed Department Heads of Guidance and Social Studies respectively at Junior High North. John E. Hartshorn and Richard J. Dunn were appointed Guidance Counselors, the former at North and the latter at South.

	77-78	78-79	79-80	80-81	81-82	82-83
Secondary	3058	2998	2826	2724	2578	2436
H.O. Peabody	206	206	206	206	206	206
Elementary	2508	2361	2299	2287	2274	2220
Totals	5772	5565	5331	5217	5058	4962

TABLE 1.

From a total of three staff retirements and twelve resignations, eleven were replaced. In the majority of instances these positions were filled by new appointments while in a few instances by transfers from within system.

School Facilities

Recent projects completed at Norwood High School under direction of the Permanent Building Construction Committee with whom I meet as representative for the Norwood Public Secondary Schools include a comprehensive window replacement and repair program; roof repairs; installation of a master clock and coordinated bell and clock system; inclusion of a revised fire alarm and a new security system; fire-stopping of the clock

tower; renovation of the girls' shower room, locker room, and lavatory; and a refinishing of the gym floor in the original building.

Much time during 1977 was devoted to a discussion of the heating and ventilating deficiencies at the High School. Proposals for improving the facilities will in all probability be presented to Town Meeting for its consideration in 1978. We anticipate that the taxpayers will continue in their generous support both for this project and others which appear to be in the offing.

Curriculum

The second year of a five-year plan to upgrade the Industrial Arts program at Norwood High School was effected as well as was the first year of a five-year plan to provide similar improvements at the Henry O. Peabody School. Both programs provide for the repair and for the replacement of equipment which has over the period of many years become worn out and obsolete.

As many instructional areas have so much dependence upon the availability of equipment, this availability then becomes a crucial factor. And, of course, both the repair and the purchase of equipment are expensive and become increasingly so as the years pass. Some equipment has undergone excessive use during years of double-sessions, summer school, and utilization by adult education classes. Such constant use hastens the equipments' demise. As a result, funds at budget time for the repair, replacement, and for the purchase of new equipment become a priority in order to maintain our successful course offerings.

The second consecutive English summer workshop concentrated upon development of tests to measure the student's ability to master the basic or minimal skills at each grade level. The pre-test and the post-test will be offered for the first time during the 1977-78 school year. This tool as an evaluative instrument is expected to measure the degree to which students are mastering those language arts skills set forth in **A Curriculum Guide for Grammar, Usage, and Composition** (Grades 1-12) prepared during the summer of 1976.

It is interesting to note, however, that the combined scores of the two junior high schools on the California Achievement Tests indicate that the vocabulary section of the reading test; the computation and concepts sections of the mathematics test; and the mechanics, and usage and structure sections of the language test show an **actual** achievement far above that of the **anticipated** achievement. This appears to indicate that, although there is room for improvement, our junior high schools need not go back-to-basics as they have never left them. Rather, it is a case of reinforcing and supporting the basics in order to become even stronger in their mastery.

The only area where parity does not now exist between the two junior high schools is in the graphic arts department. This uneven preparation precludes the pupil from North entering the full-year sequential course at the High School as does his counterpart at South. A priority for 1978 will

be the request that an offset press, a camera, and a plate-maker be added to the printing department at North in order to equalize the educational oppotunities between the printing departments of the two junior high schools.

Released time was granted the administration and faculty at the Senior High School in order to prepare for the ten-year evaluation by the New England Association of Schools and Colleges. As a result, the Committees on School and Community and on Philosophy were afforded the opportunity to prepare their reports. The Steering Committee will now request six afternoons of released time in 1978 so that the Curricula and General Committees can begin their work.

This office in conjunction with the Selectmen and their data processing department conducted an art contest for senior and junior high school students to select a pen and ink drawing of the Town Hall to serve as a watermark for payroll checks issued to municipal employees. In a very close judging, Miss Irene Gerulskis, a senior at Norwood High School, was declared the winner. Judges included Town Manager John Mogan, School Committee Chairman Richard Kief, as well as other town and school officals.

Plans have been made to institute in September, 1978, monthly curriculum meetings of department heads with every other session to be held in the Conference Room of the Administration Building. This will provide a vehicle for closer curricula supervision and administrative involvement on a regular basis.

Federal and State Programs

In compliance with the regulations of Chapter 622 of the Acts of 1971 and of Title IX of the Education Amendments of 1972, as described in my report of last year, further implementation has been pursued. The booklet entitled **Chapter 622 — A Guide for Administrators** was distributed to all principals for their use in developing plans for the synchronization of building policies.

A Guide for the Evaluation of Instructional Materials Under Chapter 622 was distributed to department heads, librarians, and reading specialists for their guidance in selecting texts and materials which "present in fair perspective the culture, history, activities and contributions of persons and groups of different races, nationalities, sexes and colors" as expressed in Chp. 622.

June 9, 1977 at Junior High South an inservice workshop for all teacher personnel was presented by the 622 Coordinator from the State Department of Education. A representative from Project SCEE (Student Commitment to Educational Equity) has been programmed to present a workshop for the benefit of students in order "to develop student awareness of the implications, underlying assumptions and the rights guaranteed by the two new educational amendments".

Other activities included participation by three elementary teachers in a Workshop for Elementary School Staff in May, three guidance counselors in a Workshop for Junior High Guidance Counselors during March, and the

participation of three senior and junior high school social studies teachers in an in-service training program designed to examine the history of women in America and the inclusion of women in U.S. History. The foregoing were held at the Greater Boston Regional Education Center of the Department of Education.

In addition, the annual notification of compliance with Title IX and Chp. 622 to parents was translated into Portuguese for the benefit of these non-English speaking parents in the community.

Conclusion

The foregoing are illustrative of some of the meaningful activities which occurred during 1977. In each of the secondary schools many activities, so numerous that to include them all would fill a volume, took place. It is interesting to note, however, that the Henry O. Peabody School for Girls played host to 2500 visitors from 64 different towns at its April Open House. In September, 28 students graduated from the Practical Nursing Program, and 38 candidates were accepted into its new class. The Henry O. Peabody School enrolled 512 Norwood residents into 30 vocational courses, while the Norwood Public Schools Academic Education Program enrolled 1,281 residents in 30 course offerings. The Summer School registered 588 students in 31 remedial and enrichment courses.

In drawing this report to its conclusion, I wish to thank the members of the Norwood School Committee, the Superintendent of Schools, and all those within and without the educational community for their continued support of another varied, interesting and successful school year.

JAMES R. DONOVAN
Assistant Superintendent
Secondary

REPORT OF THE ASSISTANT SUPERINTENDENT ELEMENTARY EDUCATION

This Annual Report is for the school year 1976-1977, a year in which new priorities came to the fore. I shall discuss three of these: Competency Based Education, The Curriculum, and Declining Enrollments.

Competency Based Education

Competency based education is developing into a major reform movement in our country. It is discernible at national, state, and local levels and has become a topic of major interest in the educational literature of today.

There is widespread agreement that students should achieve certain competencies as they progress through the grades. Ultimately, certain min-

imum standards would have to be achieved before qualifying for high school graduation.

From a theoretical point of view, competency based education appears to have much validity. From a practical point of view, there are many questions. Foremost is the question: "What should these competencies be?"

"Educational Leadership" a journal of the Association for Supervision and Curriculum Development makes a good point in a recent editorial.

> "How do we determine minimum basic competencies?
>
> Are the 3 R's sufficient? What about practical skills? American History? Civics and Government a career entry skill? What level should be set as a minimum? Should students be able to spell 100 percent correctly, 90 percent or 75 percent? Should we insist that they be able to read television ads and highway signs, the daily newspaper, or the Constitution?"

Those of us who have been in education long enough to have had more than a fleeting glimpse of the process have additional concerns.

We hold that the greatest single contribution of this generation of educators is the widespread acceptance of the concept of individual differences, the perception that each human being is a unique creation.

We cannot conceive how the different learning rates and potential of individuals can be reconciled with a rigid and uniform standard of expectations. Any movement to establish minimum competencies must confront that issue.

The Curriculum – (A brief update)

The English Language Guidelines developed in the summer workshop of 1976 are in full use this year. In this respect, we have made an informal assessment and found that the attitude of our teachers is definitely a positive one. We look forward to the imminent development and utilization of the testing program which will attempt to measure the progress of the pupils in achieving the guideline objectives.

The Math Scope and Sequence Chart developed by the Math Study Committee updates our program in the instruction of mathematics. This, coupled with the introduction of the guidelines for the teaching of **Metrics**, represents significant accomplishment.

We have taken the initial steps to upgrade our Social Studies by introducing at the sixth grade level a newly published series. Although, the components of our History and Geography programs have not changed, the new books are replacing worn and outdated materials.

Declining Enrollments

We are witnessing the end of an era, the era of the "population explosion" and the great school expansions of the post World War II period. In Norwood our enrollments have peaked and we are now in a period of decline.

For the first time in the memory of most of us, our schools are not overcrowded and our classroom averages are within favorable limits. The importance of this cannot be overemphasized because it bears most significantly on the quality of our educational programs in Norwood.

Soon, we may have options as to how we will utilize spaces in our buildings which may become available if the decline continues. Some of our services under Chapter 766 are improperly and inadequately housed. Our instruction in Art and Music is conducted under less than satisfactory conditions. We hope that in the near future we may be able to provide appropriately for these programs.

Our Elementary Classroom Organizations for the school years 1976-77 (Chart No. 1) and 1977-78 (Chart No. II) appear on the following pages. Also of interest is the information on pupil enrolment trends and professional personnel on Chart No. III.

Chart I

NORWOOD PUBLIC ELEMENTARY SCHOOLS
ORGANIZATION 11/1/77

Grade	Balch	Callahan	Cleveland	Guild	Oldham	Prescott	Willett	Grade Totals
Kdg.	18	24	26	20	19	19	20	275
	18	23		20	19	19		
	10			20				
1	20	24	19	20	21	19	20	328
	20	22	18	19	21	19	20	
	19			18				
	9							
2	24	25	23	27	23	25	18	350
	23	25	22	26	22	26	18	
	23							
3	22	18	24	18	20	21	23	349
	21	18	24	17	20	23	24	
	21	18		17				
4	22	22	22	18	24	25	21	367
	22	22	22	19	23	25	20	
	21		21	18				
5	20	24	19	2g	24	26	22	397
	19	23	19	23	25	26	23	
	19		18	24				
			18					
6	28	30	25	20	28	21	29	446
	27	30	24	18	27	20	29	
	27		24	19		20		
School Totals	453	348	368	406	316	334	287	2512

Chart II

NORWOOD PUBLIC ELEMENTARY SCHOOLS
ORGANIZATIONAL PROJECTION FOR SEPTEMBER 1978

Grade	Balch	Callahan	Cleveland	Guild	Oldham	Prescott	Willett	Grade Totals
Kdg.	22	24	18	20	20	19	25	311
	22	24	18	19	20	19		
	22			19				
1	18	24	26	20	19	19	20	275
	18	23		20	19	19		
	10			20				
2	23	24	19	20	21	19	20	328
	23	22	18	19	21	19	20	
	22			18				
3	24	25	23	27	23	25	18	350
	23	25	22	26	22	26	18	
	23							
4	22	18	24	18	20	21	23	349
	21	18	24	17	20	23	24	
	21	18		17				
5	22	22	22	18	24	25	21	367
	22	22	22	19	23	25	20	
	21		21	18				
6	20	24	25	25	24	26	22	397
	19	23	25	24	25	26	23	
	19		24	24				
School Totals	437	336	331	407	301	311	254	2377

Chart III

*** PROFESSIONAL STAFF**
**** PUPIL ENROLLMENTS**

School	* 1974	**	* 1975	**	* 1976	**	* 1977	**
Balch	22	521	22	510	22	184	20½	453
Callahan	15	381	14	374	14	350	14	355
Cleveland	22	398	21	462	19	414	16½	380
Guild	19½	490	19½	474	19½	419	18	387
Oldham	14	382	13	348	13	314	13	308
Prescott	15	382	15	372	15	348	14	330
Willett	17	422	16½	381	15	336	12½	300
Class Average		25		24		23		23
Class Teachers	124½	3076	121	2921	117½	2688	108½	2513
Special Services	58		60		60		60	
Principals	7		7		7		7	
Asst. Supt.	1		1		1		1	

Conclusion

In conclusion, we would point out to the citizens of Norwood that the improvement of our educational programs and facilities has been accomplished over a period of approximately twenty years. It takes a long time to build.

Therefore, any decision to retrench, or close facilities must be arrived at only after a process of careful and deliberate study, with the best interests of Norwood's children in mind.

Finally, I would take this opportunity to express appreciation to the Superintendent of Schools, Dr. Philip O. Coakley, for the wisdom of his counsel and the encouragement of his leadership.

And, grateful acknowledgement is due to the Instructional and Administrative Staff for much dedicated service in difficult times.

UMBERTO V. C. NAPOLEONE
Assistant Superintendent
Elementary Education

REPORT OF THE PRINCIPAL OF NORWOOD HIGH SCHOOL

It is a pleasure to present the annual report of school year 1976-1977. Minor interruptions took place at the beginning of the school year due to the activities of contractors completing contract work.

The Permanent Building Committee implemented the first stage of renovations at the high school. The following installations or replacements took place during the year:

— a new intercom system

— a bell and coordinated clock system synchronized through a master clock

— a fire protection sprinkler system was installed in the 1927 wing, and the alarm pull-station in these areas were relocated to allow handicap students to reach the alarms.

Curriculum Articles

Curriculum days, early dismissal of students, were established to allow adequate time for teachers to participate in curriculum revision through subject department meetings. There were 6 of these days devoted to course modification and updating of curriculum guides. A Curriculum Guide serves as a reference for the department of what topics and items should be taught in each course. They serve to provide a reference or consistency of course content.

Guidance

Based on information acquired from seniors, the following profile of the Class of 1977 has been compiled:

— 70.9% of seniors are enrolled in post-secondary education

— 45.8% of seniors are going on to four-year college programs

  — 22.9% to 4 year private college

  — 22.9% to 4 year public college

— 25.1% attending institutions other than 4 year programs

English Department

During the year, the English Department reduced the course selections by 16 and modified these 37 courses into the categories of standard, college, and advanced placement English course offerings. Two new expository writing courses for college preparatory students were introduced. Courses in American and British Literature were expanded in length from a term course to that of a semester. The success of Advanced Placement English is to be noted with two students receiving the highest attainable score on the College Board Advanced Placement test. The Drama Workshop classes have gained practical experience and provided our primary grades with aesthetic enjoyment by presenting dramatic programs in Norwood Elementary schools.

Foreign Language

In December, Mrs. Maria Revilla chaired an international affair called the SPANISH FIESTA. Christmas Carols were sung in Spanish, French, and German, and food was prepared by students from the Language Department. Toys were collected and donated to the Fire Department for Christmas distribution. First issue of the Spanish newspaper PUEBLO was sponsored by Mrs. Cauffman. Linda Jean Groh, the recipient of a summer trip to Germany, and Dawna Kager, who also placed in the 90th percentile, were National winners in the American Association Teachers of German National Contest. The National winner in the 1977 American Association of Teachers of French National Contest was Paul M. McCarthy.

Social Studies

During the 1976-1977 school year, the Social Studies Department administered the Sequential Test of Educational Progress to all students in our U.S. History classes. The purpose of the test was to find out what level of social studies skills the student had and also to determine areas in need of improvement. The test was given in September and again in June. The results indicated what skill areas should be given increased emphasis in next year's classes.

Art

Three Norwood Senior High School students have been adjudged winners in the annual BOSTON GLOBE Scholastic Art Competition. They rank among the 1,000 winners cited for excellence in concept and execution of the 7,500 entrants from throughout the New England region. NHS's winners are all enrolled in advanced art courses at the High School and plan post-secondary school study in the field.

Ronald E. Parsons was honored for his charcoal drawing of President Carter. A copy of the portrait was sent to the Plains, Georgia, home of President prior to his inauguration, and the original was displayed at the High School after the November elections. Elaine M. Donohue was named a winner for her acrylic painting of children. Kimberley M. Falor was cited for her conte crayon figure drawing.

Industrial Arts

The school year was productive, educational, and accident free and allowed us to inject career education including minor job repairs for the school and other Town departments. Many students gained working knowledge of related job training careers as well as individualized projects, textbook assignments, lectures, and discussions.

With the aid of our new parallel edge drafting units, new interest was sparked at all levels in our Mechanical Drawing program. The introductory Mechanical Drawing course went back to a full-year course, which, as expected, provided the depth needed to elect the other drawing electives. Some interest has been expressed to add a new drawing course and to expand one or more of our present electives to full-year courses.

The electronics facility was moved from a storage area to Room 133 to provide more space for a laboratory-type class, but it is still a temporary location. The first purchase and installation to improve the electronics curriculum involved the installation in November of the Lab. Volt Electronics Work Center. During the year three students passed the Third Class FCC Radiotelephone License Exam.

In graphic arts, a Kenro Camera was added which allows many tasks to be completed similar to that in industry. A new efficient processor is presently in use which allows paste-up work to be photographed free of imperfections, thus economizing on the waste of film negatives.

Some added and appreciated equipment implemented this year include a light table for the Graphic Arts, the new guards on the table saw and shaper, a band saw blade welder, and a 10" Capitol Southbend Engine Lathe which allows students to acquire skills and become exceedingly proficient in the operation of Industrial Arts activity.

Mathematics

The Norwood High School Math. Team placed 9th in a league of 46 teams. Marc Lederman, a junior, was selected to participate on the All-Eastern Team which competed in Hartford, Connecticut, against other New England Teams. Marc also was the top prize winner out of 450 candidates at the Bridgewater State College Math. Day. In the Massachusetts Association of Math. Leagues' Annual Exam in Mathematics, our high school had 8 honorable mentions, and John Millin, a senior, scored in the top 5% nationally.

Career Education

The Career Team has been expanded to include one member from every department. Career Team meetings were held on regular basis. Career Education activities are now being infused into the various curricular areas in a more fluid, natural manner. Several faculty members participated in Career Education Orientation Workshops sponsored by TEC.

Adjustment Services

There were 102 students who received Chapter 766 services at Norwood High School during the 1976-77 academic year. There were thirty-eight students who had core evaluations during the year, and there were thirty-two annual reviews for students who already had evaluations in previous year.

The Work Experience Program

The Work Experience Program at Norwood High School provides an opportunity for students to continue their academic program and school associations while they receive graduation credit for on-the-job training and/or job exploration opportunities. One hundred and sixty students are enrolled in these programs. There are three categories of involvement.

A. Distributive Education — Distributive Education is a vocational Program designed to prepare young men and women for careers in Marketing and Distribution. Qualified high school students receive group instruction in specific areas, such as credit, advertising, display, sales, personnel, etc.

All Distributive Education students participate in the Distributive Education Clubs of America. This activity provides the opportunity for Distributive Education students to become involved in competitive events pertaining to the field of Distribution. Sixteen trophies were awarded to Norwood DECA students in District and State competition.

B. Business Occupations — The Business Occupations program includes the secretarial, clerical, and accounting professions. Fifteen students were employed in local business establishments receiving credit for their experience.

C. Preoccupational — This program permits students to pursue a career objective in a field other than Distribution or Business Occupations. Students select their own position and are coordinated by one coordinator. Sixty-five students were working in various career fields.

The Book Store

The Book Store, an integral part of the curriculum to stimuate retail selling with classroom training, was relocated from Room 19 to the Patio section of the cafeteria. A metal shed was purchased for storing fixtures and displaying store merchandise. Merchandise such as stationery, school supplies, paperback books, and other school related items were sold during the regular school day.

National Honor Society

The Norwood High School Chapter of the National Honor Society inducted 91 members this past year. In order to be eligible for membership in the National Honor Society, a student must demonstrate the qualities of scholarship, leadership, service, and character. The Norwood High School Scholarship requirement is twofold. A student must first conform to the National requirement of an 85 per cent average each term, and secondly, the student must be named to the Norwood High School Honor Roll for five consecutive terms, two of which shall be first honors or above.

The new inductees are as follows:

Class of 1977 Julie Benker, Lorraine Brennan, Nancy Cataldo, Coleman Cronan, Roberta Hilton, Brian Hoffman, Steve Jackson, Dawna Kager, Richard Kief, Carol Malacaria, Nancy Malacaria, Paul B. McCarthy, John Millin, Nancy Neiterman, Michael Rockett, Kenneth Ross, Daniel Sullivan, and Sandra Zabrowski.

Class of 1978 Steven Adair, Alphonse Antonitis, Anni Autio, Bruce Barton, Glen Bashian, Jane Bebar, Deborah Bowles, John Castonia, Thomas

Cofsky, James Conley, Mary Connelly, Thomas Coughlin, Theresa Croft, Dianne Degnan, Victoria DeLuca, Maryann Doherty, Paula Donnelly, Kimberly Falor, Nancy Fay, Tina Fountas, John Gannon, Diane Geraghty, Irene Gerulshis, Elizabeth Gilmore, Maureen Glynn, Ann Golub, Karen Greaney, Deborah Groh, Edward Harwood, Marguerite Hawley, Edward Hines, Julie Howard, Seth Hurwitz, Julie Jackson, Donna Jerome, Carol Johnson, Margaret Johnson, Madeline Johnston, Louise Joyce, Pauline Karafotias, Daniel Kelliher, John Kelley, Linda Kelliher, Thomas Kewriga, Kevin Lach, Marc Lederman, Nancy Lee, Alice Mahoney, Bea Masterson, Susan McCarthy, Julie Miller, Maureen Miller, Paul Muniz, Timothy Murray, William Murray, Donna Nelson, Elizabeth O'Donnell, Lauren O'Leary, Linda O'Leary, Mary Alice Poce, Patricia Porazzo, Thomas Ravens, David Robbins, Christine Roche, Joan Spierdowis, Stacy Springer, Jill Stapleton, David St. Angelo, Marie Sullivan, Mary Sullivan, Aline Tanguy, Helen Watson, and Mark Walsh.

Honor Roll Banquet

The annual Honors Banquet sponsored by the High School Parent-Teacher Association was held at the Iron Horse on May 31, 1977. This evening is set aside to pay tribute to students who have achieved a high degree of excellence in academic standing. The following students earned this distinction.

Seniors: Paul M. McCarthy, Stephen McKenna, Kathy Holladay, Kimberly Collins, Neil Vaughn, Jayne Doherty, Amy Bouchard, Judee Healy, Stephen Phillips, Ritamarie Lambert, Elizabeth Shea, Mary Begley, William Napolitano, Bernardita Osorio, Jennie Mintzer, Elaine Cormier, Lorraine Brennan, Corrinne Tosto, Janice Zajac, Mark Valavanis, Dona Tuccero, Brian Hoffman, Lyn Cammarano, Leslie Peters, Alan Overko, Diane Wenstrom, Lisa Duggan, Nancy Malacaria, Elizabeth Simoni, Laura Ann Curran.

Juniors: William Murray, Thomas Ravens, Thomas Cofsky, Seth Hurwitz, Victoria DeLuca, Marguerite Hawley, Marilyn Connors, Paul Muniz, Stephen Adair, Glen Bashian, Stacy Springer, Jane Bebar, Marc Lederman, Julie Miller, Elizabeth O'Donnell.

Sophomores: Amy Levine, Mary Perednia, James Hines, Valerie Russell, Sandra Tosto.

National Merit Scholarship Competition

Paul M. McCarthy, a National Merit Scholar, was awarded a National Merit $1000 Scholarship sponsored by the International Business Machines Corporation. National Merit winners are allocated in each state based on the proportion of the nation's total graduating seniors.

Letters of Merit (Semifinalists) were awarded to Seniors Stephen Phillips, Stephen T. McKenna, and Paul M. McCarthy. Semifinalists, representing less than half of one per cent of the nation's graduating seniors, are the only students who are considered in the Merit Scholarship Competition.

Letters of Commendation were sent to Lorraine M. Brennan, Kimberly M. Collins, John E. Connelly, Jayne M. Doherty, J. Michael Hanley, Judith M. Healy, John C. Hegarty, Brian E. Hoffman, Kathy L. Holladay, Brenda I. Magri, Jennie L. Mintzer, William M. Napolitano, Elizabeth A. Shea, Donna M. Tuccero, Neil F. Vaughn, Diane M. Wenstrom, and Paul B. Wohler.

The administrators and staff at the high school sincerely appreciate the advice, cooperation, and support of our program during the past year rendered by the Norwood School Committee, Dr. Philip O. Coakley, and Mr. James Donovan.

A list of the Lane Medal winners and those seniors who received special awards at graduation follows:

The Robert E. Adelson and Bernard Weisberg Scholarship
Paul M. McCarthy

John William Murphy Memorial Scholarship
Stephen T. McKenna

Kiwanis Club Scholarship
Kimberly M. Collins

Norwood High School National Honor Society Scholarships
Kathy L. Holladay Neil F. Vaughn
Charles A. Hayden Latin Scholarship
Kenneth R. Ross
The Berwick English Prize
Stephen T. McKenna

The Louise G. McCormack and Margaret M. Nicholson Award in English
Kathy L. Holladay Alan P. Overko

The Norwood Mothers' Club Home Economics Award
Patricia E. Kenny

Norwood Women's Community Committee Foreign Language Awards
Amy C. Bouchard Linda Jean Groh
Paul Michael McCarthy Bernardita S. Osorio

Lane Medal Awards

Paul M. McCarthy, Stephen T. McKenna, Kathy L. Holladay, Kimberly M. Collins, Neil F. Vaughn, Jayne M. Doherty, Amy C. Bouchard, Judith M. Healy, Stephen C. Phillips, Ritamarie Lambert, Elizabeth A. Shea, Mary D. Begley, William M. Napolitano, Bernardita S Osorio, Jennie Lynn Mintzer, Elaine K. Cormier, Lorraine M. Brennan, Corinne Tosto, Janice M. Zajac, Mark N. Valavanis, Donna M. Tuccero, Brian E. Hoffman, Lyn Cammarano, Leslie A. Peters, Alan P. Overko, Diane M. Wenstrom, Lisa M. Duggan, Nancy M. Malacaria, Laura A. Curran, Robert G. Briody, Sandra M. Zabrowski, Janet H. Dold, Joanne M. Maher, Mary L. Savage, Stephen J. LeBlanc, Paul B. Wohler, Annemarie Kinsman, Donna S. Pickett, Anthony D. Fruci,

Anne T. Tucker, Jeanne O'Connor, Patricia A. Sweeney, Richard W. Kief, Linda J. Puzas, Barbara W. Bowen, Michael W. Rockett, Pamela J. Hurley, John C. Hegarty, Wendy M. Sheridan, Kathleen M. Hall, Joseph P. Geraghty, Philip J. McAvoy, Maureen E. Sullivan, Stephen M. Barnes, Margaret C. Mulherin, Kathleen M. Dervan, John S. Cleary, John A. Millin, Edward L. Kern, Dawna Kager, David Rivers, Patricia L. Gross, Kathleen A. Goggin, Marianne E. Greaney, Stephen R. Jackson, Janet M. Connolly, Laurie R. Doyle, Steven M. Matera, Robert P. O'Leary, Nancy H. Neiterman, Rosanna M. Lombardi, Deborah A. Leonard, Donna M. Sykes, Kenneth R. Ross, Jr.. Mary J. Surette, Linda J. Groh, Roberta A. Hilton, Paul B. McCarthy, Loretta J. Carroll, John B. Davenport, Lynne Bovarnick, Coleman J. Cronan, Carol J. Malacaria, Barbara E. Garron, Kathleen Dobija, Janice Friedmann, Daniel F. Sullivan, Linda R. Goode, Patricia A. Doucette, Carol L. Coletta, Patricia A. Bossio, Barbara Elias, Patricia Laquidara, Glenn M. Hall, Cheryl A. Leonard, Mary Caneja, Paul Hohmann, Mary E. Blake

The American Legion Post #70 Scholarship Award
Nancy M. Malacaria

Andrew B. Boch Scholarship
Mary D. Begley

The Anthony B. Sansone Scholarship
Kathleen M. Dervan

Norwood Teachers' Association Scholarship
Kathleen A. Goggin
Louis J. Caccavaro
Patricia A. Clifford
Diane M. Wenstrom
Elizabeth A. Simoni

The Norwood Physicians of 45 Walpole Street Trust Scholarship
Pamela J. Hurley

Norwood Fire Fighters Scholarship
Rosanna M. Lombardi

Norwood Women's Community Committee Scholarship
Donna S. Pickett

Harry Andler and Gerald Elovitz Scholarship
Alan P. Overko

Mary T. Reagan Memorial Scholarship
Claude V. Theriault

Chamber of Commerce Scholarship
Sandra M. Zabrowski

Norwood Woman's Club Scholarship
Janice Friedmann

Parents Music Association Scholarships

Amy C. Bouchard
Jeanne O'Connor
Neil T. Kelleher
Gary A. Cohen
Faith E. Berkowitz

Norwood High School Student Council Scholarship
Stephen C. Phillips

Michael Kaplan Memorial Scholarship
Patricia A. Doucette

Norwood Mothers Club Olive Eliot Nursing Scholarship
Deborah A. Leonard

Junior High School North PTA Scholarship
Linda J. Groh

Frank L. Walsh Memorial Scholarship
Sean Morrill

Fraternal Order of Eagles, Ladies Auxiliary 1822 Scholarship
Maura J. McKeown

High School Scholarships

Bernardita S. Osorio
Janice M. Zajac
John S. Cleary
Anne M. Lynch
Thomas A. Gould
James R. Gallant

Norwood Lodge of Elks Scholarship
Paul A. Goershel

Francis X. Sheehan, Jr., Scholarship
John E. Connelly

Lucille Riemer Memorial Scholarship
Patricia A. Bibby

Norwood Italian Social Club Scholarship
John A. Millin

David M. Dyke Memorial Scholarship
Jon F. DeNormandie

Junior High South PTA Scholarship
Martin J. Greeley

Massachusetts Association of Insurance Women
of Norfolk County Scholarship
Elaine Fountas

GRADUATION EXERCISES PROGRAM
Sunday, June 5, 1977

PROCESSIONAL — "Pomp and Circumstance" Edward Elgar
High School Band
Under the direction of Mr. Paul Alberta
Steven Matera, Student Conductor

"The Star Spangled Banner" John Smith
Everyone
Faith Berkowitz, Student Conductor

INVOCATION — Reverend Dr. Clair Anderson, Emmanuel Lutheran Church

ADDRESS — Senior Scholar — Paul M. McCarthy

"Your Life My Friend" J. and J. Hall
Senior Class

There you are at a fork in the road
Don't know where you're going so you're just going slow
You're afraid if you have to choose you win less than you lose
Don't you know . . .
Everybody's got to take a chance. Everybody's got to make a stand
You'll be choosing in the end. Cause this is your life, my friend
Ain't nobody can put the ropes on you
but keeping your freedom has you tied up, too.
While you sit trying to decide,
there's so many things that you could have tried.
Everybody's got to take a chance. Everybody's got to make a stand
You'll be choosing in the end. Cause this is your life, my friend.
Something final in a closing door reminds you
that you're not so young anymore
And you see your death presaged
The turning of a page, the turning of a page.

GIFT OF THE CLASS OF 1977
Virginia M. Gorman, President of the Class of 1977

ACCEPTANCE OF THE GIFT FOR THE SCHOOL
Daniel Kennedy, President of the Class of 1978

AWARD OF MEDALS AND PRIZES
Dr. Philip O. Coakley, Superintendent of Schools

SCHOLARSHIP AWARDS
The Robert E. Adelson and Bernard Weisberg Scholarship
John William Murphy Memorial Scholarship
Kiwanis Club Scholarship
Norwood High School National Honor Society Scholarships
Charles A. Hayden Latin Scholarship
Berwick English Prize

The Louise G. McCormack and Margaret M. Nicholson Memorial Awards in English
The Norwood Mother's Club Home Economics Award
Norwood Women's Community Committee Foreign Language Awards
John C. Lane Medals

FINANCIAL AID SCHOLARSHIPS

The American Legion Post No. 70 Scholarship Award
Andrew B. Boch Scholarship
The Anthony B. Sansone Scholarship Award
Norwood Teachers' Association Scholarships
The Norwood Physicians of 45 Walpole Street Trust Scholarship
Norwood Fire Fighters Scholarship
Norwood Women's Community Committee Scholarship
Harry Andler and Gerald Elovitz Scholarship
Mary T. Reagan Memorial Scholarship
Chamber of Commerce Scholarship
Norwood Woman's Club Scholarship
Parents Music Association Scholarships
Norwood High School Student Council Scholarship
Michael Kaplan Memorial Scholarship
Norwood Mother's Club Olive Eliot Nursing Scholarship
Junior High School North PTA Scholarship
Frank L. Walsh Memorial Scholarship
Fraternal Order of Eagles, Ladies' Auxiliary 1822, Scholarship
High School Scholarships
Norwood Lodge of Elks Scholarship
Francis X. Sheehan, Jr., Scholarship
Lucille Riemer Memorial Scholarship
Norwood Italian Social Club Scholarship
David M. Dyke Memorial Scholarship
Junior High South PTA Scholarship
Massachusetts Association of Insurance Women of Norfolk County Scholarship

PRESENTATION OF DIPLOMAS

Mr. Richard Kief, Chairman of the School Committee
Mr. John P. Piccirilli, Principal of Norwood High School

"NORWOOD" Wheelock '13
Arranged by Walsh '13

Senior Class
(The audience is invited to join)
Amy Bouchard, Student Conductor

Recessional — "Profiles in Courage" (John F. Kennedy March) Riddle
Gary Cohen, Student Conductor

Choral music under the direction of
Mr. William St. Laurent

GRADUATES

Norwood High School Class of 1977

Carol I. Adakonis
Elizabeth Monica Adler
Timothy S. Ahearn
Mary Aiello
Priscilla Ann Aitken
Donna Lee Ann Allen
Paula M. Allen
Aami Lianne Allen
Denise G. Amato
Karen Lee Anderson
Lynn E. Anderson
Richard B. Andrews
Susan M. Andrews
Frank R. Anello
Nancy Lee Marie Angel
Charles J. Anselone
Neal M. Aronson
John Francis Aspinwall
Linda Jeanne Assim
Maria Michele Victoria Auciello
Gerald A. Bagni
Robert J. Balquist, Jr.
*Stephen Michael Barnes
Marie R. Basile
Diane Ruth Begley
*Mary Denise Begley
Christopher Patrick Bell
*Julie Elizabeth Benker
Katherine Lea Bergin
Faith Ellen Berkowitz
Jeffrey R. Bernard
Patricia Ann Bernasconi
Patricia Ann Bibby
Karen A. Bilotta
Mary Ellen Blake
Judith M. Bohan
Theresa M. Bongo
Kitti Boontam
Annette Marie Boselli
Mary Frances Bossio
Patricia Ann Bossio
*Amy Catherine Bouchard
Suzanne Boudreau
*Lynne Bovarnick
*Barbara W. Bowen
Peter J. Bowes
Hollie Margaret Boyd
Brian Thomas Brady
Lisa J. Brady
Elise M. Brecker
Brian Lawrence Breen
David Andrew Joseph Breen
Frederick A. Breen
Jacqueline Marie Breen
Patricia A. Breen
*Lorraine Marie Brennan
Diane Helen Brescia
*Robert G. Briody
Janet Brion
Darrell D. Brissette
Paul G. Brothers
Kathryn R. Brown
Kevin John Brown
Wendy Jeanne Brown
Robert J. Bunker
Derek R. Burdon
Theresa Burke
Steven F. Burt
William Gerard Butters
Mark N. Bryne
Louis J. Caccavaro
Martin T. Cahill
*Lyn Cammarano
Richard Joseph Campilio
Karen M. Campisano
Mary Caneja
Eileen Cannon
Jayne L. Cannon
Susan F. Carberry
Andrea Jean Cardillo
Alan Carey
Cheryl A. Carlevale
John Carney
Patricia Carr
*Loretta J. Carroll
Richard F. Carroll
Stephen J. Carten
Jane D. Cashman
Jean K. Cassidy
Gail A. Castonia

GRADUATES—Continued

*Nancy E. Cataldo
Richard P. Catanese
Janet Marie Cavanaugh
Julie M. Cavanaugh
Kathleen M. Chisholm
Joseph James Cianci
Karen Cieri
Marisa A. Ciolfi
Ann-Marie Cirillo
Noreen R. Clancy
Philip S. Clark
Bruce Clarke
*John Stephen Matthew Cleary
Mark J. Cleary
Cheryl Clerici
Francis C. Clifford
Patricia A. Clifford
Patricia A. Clifford
David Clinch
James Edward Cofsky
Gary Arthur Cohen
Carol L. Coletta
Thomas J. Colleary, III
Catherine Mary Collins
Jane Ellen Collins
*Kimberly Marie Collins
William J. Collins, Jr.
Nancy Anne Conley
John E. Connelly
Brian E. Connolly
*Janet Mary Connolly
Charles W. Connors
John F. J. Conroy
Cynthia A. Conton
Lawrence J. Copponi
Joanne C. Corcoran
*Elaine Keith Cormier
Paul J. Cormier
Michael R. Costello
Anne L. Cotter
Joseph Paul Coughlin
Janice Marie Covelli
Anne L. Coyne
*Coleman James Cronan
David P. Cronan
Paul E. Cunningham
Patrick R. Curley
Ellen Kathryn Curran
Laura Anne Curran
Peter Robert Curran
Anne Marie Cusack
Edward H. Czyrklis
Stephen J. Dallalis
Robert E. Dalton
Stephen Mark Daniels
Laura Mary Darling
*John Brian Davenport
Wendy Lorraine Davis
Albert Dominick DeFlaminis, Jr.
David M. Degan
Marie Ann DelZoppo
Mark Denietolis
Jon Francis DeNormandie
*Katherine Mary Denzer
Robin Marie D'Ercole
*Katherine Mary Denzer
Stephen Roy DeSantis
John E. DeShiro, III
Irene C. DeSisto
Anne Therese DeStefano
Sheilah Marie Dever
Janice Emily DeVirgilio
Frederick William deWysocki, III
Donna M. DiCalogero
Mark Donald Dieselman
Steven P. DiFlaminies
*Kathleen Dobija
*Jayne Marion Doherty
Stephen J. Doherty
*Janet Helen Dold
Elaine M. Donohue
Eileen Donovan
John J. Donovan
Shawn F. Donovan
Eugene F. Dooley
Rosemarie Anne Dorion
*Patricia Ann Doucette
James P. Douglas
William J. Dowling, Jr.
Karen E. Doyle
*Laurie R. Doyle
Pat Drengberg
Annette Marie Drummey
Linda M. Dubois

GRADUATES—Continued

*Lisa Marie Duggan
William G. Dunn, Jr.
Lawrence P. Dynan, Jr.
Jean A. Dziuba
Dianne Marie Eckhardt
Susan Marie Emma Eckhardt
James J. Egan
Barbara Elias
Sharon Elliott
Cheryl Ann Epstein
Maybeth Erker
Thomas T. Eysie
Marie Ellen Fallon
Robert G. Fata
Lori-Anne Fay
Douglas Richard Feibeiman
Paul James Ferzoco
Joseph Charles Fischer
Timothy P. Fitzgerald
Jean Allison Flaherty
Joan Christin Flaherty
Maryellen Bridget Flaherty
Caryl Floyd
John A. Folan
Patrick D. Foley
Janet S. Foote
Karen E. Foster
Elaine Fountas
John Edward Freitas
Janice Friedmann
*Anthony D. Fruci
Maureen T. Fulton
Gregory L. Galanis
James Robert Gallant
Laura Marie Garbett
*Barbara Emily Garron
Allan J. Gately
Bernard Thomas Geddry
Martin J. Genovesi
*Joseph P. Geraghty
Steven P. Giampa
Kenneth C. Gilboy
Kathy Mae Gilio
Eva Michelle Gillaspy
John Gillis
David Glaser
Paul A. Goershel
John F. Goggin
*Kathleen Ann Goggin
John B. Golden
Helene D. Goldstein
*Linda R. Goode
Gregory F. Goralnik
Maribeth Patricia Gorman
Virginia M. Gorman
Thomas A. Gould
*Marianne Elizabeth Greaney
Martin J. Greeley
Patricia Ellen Greenwood
Christine Greer
Richard H. Grim
*Linda Jean Groh
*Patricia Louise Gross
Frank Grosso
David B. Grover
Mark Grover
Lisa Jayne Guastalli
Donald Gugliotta
John Joseph Haggerty, III
Glenn Michael Hall
Kathleen M. Hall
Nancy M. Hall
Patti Hallal
Paul Francis Hamilton
Nancy E. Hamlin
Robert W. Hamlin, Jr.
Eleanor Hand
Joseph Michael Hanley, Jr.
Corinne Hannon
Joan Ruth Harding
Diane L. Hardy
Michael Harrison
Theresa Marie Hart
Catherine Hastings
Marlene M. Haverty
*Judy Hayes
*Judith M. Healy
John C. Hegarty
Alfred G. Heidke
Donna M. Hennessy
David J. Henriksen
Kathleen Herlihy
Stephen Michael Hilchey
Steven J. Hill

GRADUATES—Continued

*Roberta Anne Hilton
Kathleen J. Hines
*Brian E. Hoffman
Paul Hohmann
*Kathy L. Holladay
Anne Hopkins
Wallace Houghton
David C. Houston
Diane Elizabeth Hultman
Mary Theresa Hurley
*Pamela Julia Hurley
Linda A. Ivatts
Lisa Marie Jackson
*Stephen R. Jackson
John P. Jakobowski
Dennis Peter Jaras
Karol A. Jenkins
Gary Jensen
Karen Jerome
Brian Paul Johnson
Nancy Marie Johnston
Stephen P. Jordan
Kathleen Mary Joseph
William J. Joyce
*Dawna Kager
Francis P. Keady
Paul Keady
Thomas J. Kearns
Catherine G. Kelleher
Diane Marie Kelleher
Neil Thomas Kelleher
John Jay Kelley
Debora Ann Kelliher
Joseph Francis Kelliher, III
Patricia Marie Kelliher
Louise A. Kenney
Patricia Eileen Kenny
*Edward L. Kern
*Richard William Kief, Jr.
David J. King
Joseph King
Kathryn A. King
William King
*Annemarie Kinsman
Robert V. Lally
*Ritamarie Lambert
Julie A. Langley
Patricia Laquidara
Dana K. Larsen
Kevin Richard Lary
Deloris Lawhorne
James A. Lawler
Denise Lawrence
*Stephen John LeBlanc
David Vincent Lee
Deborah A. Lee
Cheryl Ann Leonard
*Deborah A. Leonard
Ann Marie Levangie
*Louise A. Lindenberger
Carla Jean Locarno
*Rosanna M Lombardi
Wanda J. Loreck
Christopher J. Lowey
Debra M. Lucchini
David C. Lull
Christopher John Lydon
John Lydon
Michael Lydon
Anne Marie Lynch
Dawn M. Lynch
William P. Lyons
Joan Louise MacIsaac
Joseph Thomas Madden, Jr.
Nancy Joel Maggio
*Brenda Magri
Andrew G. Maguire
*Joanne M. Maher
Cornelius John Mahoney
*Carol J. Malacaria
*Nancy Marie Malacaria
Ronald Marshalsea
Susan H. Martin
*Steven M. Matera
Lydia Jean May
Maureen Elizabeth McAuliffe
*Philip James McAvoy
Edward McCacerty, Jr.
James McCall
John M. McCarthy
*Paul B. McCarthy
*Paul M. McCarthy
Joanne Ruth McCormack
James M. McCracken

GRADUATES—Continued

Carol Ann McDermott
Linda D. McDonald
Ann Mary McDonough
Brian James McDonough
Kevin Patrick McDonough
Mary Beth McEachern
Kerry Ann McGoff
Mary Ellen McGrath
*Stephen Thomas McKenna
B. Timothy McKeon
Maura Jane McKeown
Anne Marie McKillop
Steve McLellan
Therese M. McQuillan
Nancy Jennifer McSweeney
Peter Joseph McSweeney
James Michael McTernan
Marc S. Medwar
Tom C. Melling
Edward J. Menier
David Michael Mercadante
Louise Marie Michienzi
*John Andrew Millin
*Jennie Lynn Mintzer
Michael Joseph Mogan
Lawrence Andrew Monahan
Marie Lucille Frances Monahan
Steven R. Mooney
Robert Moran
Veronica Frances Moran
*Catherine E. Moreth
Sean Morrill
Craig S. Morrison
Phillip V. Morrison
Dorothy Marie Mosher
John M. Mulcahy
Elizabeth Anne Mulherin
*Margaret Claire Mulherin
Michael W. Mulkern
Patricia Mulkern
Patricia Maureen Mulkern
Noreen Teresa Mulvehill
Brian D. Murphy
John T. Murphy
Kathleen Murphy
Seanna Mary Murphy
Maurten Murray
Richard Murray
*William Michael Napolitano, Jr.
*Nancy H. Neiterman
Paul Richard Newton
Robert Caryle Newton
John Edward Nolan
Cheryl Norton
Mary Theresa Norton
Michael G. Norton
Michael John Notarangelo
Bernadette O'Brien
Suzanne C. Obuchon
*Jeanne O'Connor
William O'Connor
Marianne O'Donnell
Robtrt P. O'Leary, Jr.
Paul J. O'Neil
*Richard Edward O'Neil
Kevin O'Neill
Elaine M. O'Shea
*Bernardita S. Osorio
Margaret Ann O'Toole
*Alan P. Overko
Cass G. Panciocco
Suzanne J. Parise
Donald Parsons
Ronald Parsons
Russell C. Partridge
Susan Carol Patterson
Margaret Ann Pavidis
Patricia M. Pender
Michael David Pentowski
*Leslit A. Peters
Anne Marie Phalen
*Stephen Charles Phillips
Carol A. Piccirilli
*Donna S. Pickett
Allan Pitts
John J. Powers
Dianne Paulla Praino
Tracy Lee Proverb
Anthony David Pungitore
Thomas F. Pungitore, Jr.
John N. Puopolo
*Linda Jean Puzas
Cynthia M. Puzin
Brian Quinlan

GRADUATES—Continued

Paul R. Quinn
James Ranalli
Barry Reed
Kimberly Reese
J. Scott Reichert
Joanne Louise Reichert
Jean Reid
William E. Reilly, III
Paul D. Renwick
Stephen D. Reynolds
Robin Ceil Rigby
William Thomas Rigby, Jr.
Bennet James Riley
*David A. Rivers
Richard Rizzitano
John Roche
*Michael William Rockett
Richard F. Rogan, Jr.
Lorna Yvonne Betty Rogers
Michael Joseph Rogers
William Rogers
John Michael Romanelli
Barbara J. Roof
Daniel Robert Ross
Dennis Joseph Ross
*Kenneth Robert Ross, Jr.
Michael D. Ross
Carol M. Roy
Janet Yvonne Roy
David P. Ruggiero
William Russell
Robert Ryan
Jane Elizabeth Ryding
Michael Saad
Susan J. Sacco
Michael M. St. Cyr
Sharon L. Saunders
Francis J. Savage
*Mary L. Savage
Joseph F. Sawaya
David G. Sawyer
Karyn Ellen Schindler
William Schneider
Nancy Marie Shagoury
Rena Shapiro
*Elizabeth Anne Shea
M. Susan Sheehan
Tammy Marie Sheehan
Janet Mary Shellmer
Wendy Mary Sheridan
Coletta Silletti
*Elizabeth Ann Simoni
Julienne Sirvinsky
Kenneth Daniel Slifer
*Donna Marie Smith
Edward B. Soderlund
*Judith Ann Soderlund
Diana D. Souris
Maryjane Sprague
Ronald Neil Squillante
Susan Ellen Stewart
Gerard J. Stillman
Lisa Marie Stufano
Anne F. Sulfaro
*Daniel F. Sullivan
Debra Sullivan
Gregg J. Sullivan
Kevin Sullivan
Mark Sullivan
*Maureen Elizabeth Sullivan
Sandra Sullivan
*Mary Jane Surette
*Patricia A. Sweeney
*Donna M. Sykes
Deborah Ann Tarbokas
Robert F. Teague
Cynthia J. Tenney
Geraldine Thayer
Claude Vincent Theriault
Marilyn Thibault
Scott Thomas
Christopher D. Tibert
Michael J. Tilley
Randy J. Toll
Suzanne M. Tolman
*Corinne Tosto
Craig Robert Towne
Janet Marie Trainor
Maureen Alizabeth Travers
Carol Iris Treeful
*Donna Marie Tucceri
*Anne Teresa Tucker
*Mark Nicholas Valavanis
Alan J. Vater

GRADUATES—Continued

*Neil Franklin Vaughn
Janet Doria Waitekus
Virginia A. Walker
Gerard Walsh
Kathleen M. Walsh
Michael F. Walsh
Michael J. Waters
*Diane Marie Wenstrom
Frederick S. Whelton
Edward J. White
Stephen E. Willett
David L. Williams
*Paul B. Wohler
Donna Ann Wolfson
Brian A. Woodard
John Joseph Woolley
Susan Marie Wright
*Sandra Mary Zabrowski
*Janice Marie Zajac
Pamela R. Zinni
Elizabeth Zoppo

*National Honor Society Member

Advisors for Commencement Exercises

Miss Cathleen Burt
Mr. Louis Buscone, Jr.
Mr. Theodore Curtin
Mr. Peter Davis
Mrs. Kathleen Feldmann
Mr. Michael Gallahue
Mr. Arthur Gulla
Mrs. Patricia Ingraham
Mn. Kenneth Nolet
Mr. Charles Parker
Mr. Clifford Pearl
Mr. George Usevich

REPORT OF THE DIRECTOR OF THE HENRY O. PEABODY SCHOOL FOR GIRLS

A number of programs designed to expose the community to the operations of the Peabody School have been very successful. Our April Open House, for example, attracted 2500 visitors from 64 different towns. The Career Education and Awareness program saw 670 Norwood Senior High School students at our school. This compares with 130 students that took advantage of the program at its inception, three years ago.

Fifteen students from Norwood, Walpole and Westwood participated in an eight-week, two-hour daily Culinary Arts exploratory program conducted in cooperation with TEC.

In addition, under the direction of Mr. William Maher, guidance counselor, students from other schools in both elementary and secondary levels came to see our programs in action. The Balch School, Willett, Miss Stein's class from the Oldham, Junior High North and Junior High South, Braintree, Needham, Natick, Milford, Charles River Academy, Landmark Schools, and Miss Barbara Curran's classes from Westwood visited Peabody School. Mr. Maher also spoke to students on their home grounds at the Norwood Senior High School, Junior High North and Junior High South, students attending Higher Education Nights at Braintree, Natick, Holbrook, Milford, Nipmuc

Regional, Hopedale, Brockton and Dover-Sherborn, as well as to several hundred individuals who applied to Peabody School.

This year we had 512 Norwood residents enrolled in thirty adult vocational courses. As we have done previously, classes were held during four evenings and one afternoon a week, utilizing laboratories in the Junior High North, Senior High School, and Peabody School.

In May 1977, Miss Ruth M. Shea, the school director, was one of twenty-four Vocational Administrators, who participated in a vocational administration competency validation project at Boston University. Results of the study will be submitted to the Division of Occupational Education and copies will be submitted to the ERIC System for use by professionals across the nation who are designing vocational education leadership programs. Again, Miss Shea joined two other vocational school administrators to act as coordinators for the annual, three-day Professional Improvement Conference held in June at Fitchburg State College. The conference attracts over 1200 Massachusetts vocational education instructors and administrators.

Our guidance counselor, Mr. Maher, participated in a meeting held at Fitchburg State College to promote collaboration between Community colleges and vocational schools. Also, he was a contributor in a research project at Boston University to evaluate the competencies needed by middle managers in vocational education. His guidance work this year was supplemented by members of the Pupil Personnel Department, the Division of Employment Security, CETA, and the Massachusetts Rehabilitation Commission.

We were fortunate to have Mrs. Ann Josephson of Norwood, a Boston University student, as an intern counselor for several months. Through the Gwenndolynn A. Brennick Memorial Fund, we have acquired a valuable collection of historic costumes which will enhance both the Fashion Design and Fashion Merchandising programs.

Here are some of this year's highlights of career preparation in each of our departments:

Practical Nursing

In September 1976, we graduated 28 students. A month earlier, in August, 38 candidates for the Class of 1977 arrived for Orientation Day and were admitted to the program in September. Our current enrollment is 29 students.

We have been fortunate to add some fine audiovisual aids to our teaching program this year in the Personal and Vocational Adjustments curriculum area. Included are filmstrips which deal with ethical and legal responsibilities for the nurse and with interpersonal relationships.

Community resources provide a wide variety of learning experiences. The basic preparatory teaching program is enriched by speakers who deal with such subjects as: meeting the religious needs of patients, Child Advocacy, Planned Parenthood, Right to Life, LaLeche League, Leslie B. Cutler Clinic.

In September of 1976 Mrs. Barbara King, R.N., was appointed to the nursing faculty as the instructor in Fundamentals of Practical Nursing. Mrs. King filled the position left vacant by Miss Keady's retirement in July. Mrs. King comes with a strong and varied background in nursing and education.

In January of 1977, Ms. Phyllis Ceglia, R.N., joined the Practical Nursing Program as a permanent, part-time clinical instructor.

To form the class that will begin in September, 1977, 101 applicants were interviewed by the program coordinator and their credentials reviewed by the Admissions Committee. Forty applicants were accepted, and 14 others placed on a waiting list.

The Guidance Department administered several diagnostic reading tests to assist unprepared candidates to identify any specific reading problems, so that they might seek remedial courses. (Inadequate reading abilities is one of the major reasons for non-acceptance of candidates).

A singular honor has been bestowed upon a member of the nursing faculty. Miss Sydnee Trinceri has been granted Certification for Excellence in Nursing Practice as a Generalist in Medical-Surgical Nursing of the American Nurses Association.

The students further benefited from field trips and observation visits in Public Health Nursing, Rehabilitation Nursing Oncologic Nursing, Pediatric Office Nursing, and care provided to children with special needs in the community. In the clinical area at Charlwell House, Norwood Hospital and South Shore Hospital, the students were recipients of excellent lectures by members of the Medical, Nursing, and Ancillary staff.

Students are encouraged to participate in their professional organization and again attended the student day of the 35th Annual Convention of the Licensed Practical Nurses of Massachusetts, Inc. This year's theme was "The Licensed Practical Nurse — Ethical and Legal Responsibilities."

Fashion Merchandising

The Distributive Education program has concluded its seventh year and its second year as a specialized program of Fashion Merchandising. The curriculum has been refined so that the highly intelligent student, as well as the slow learner can gain a great deal from this program.

Since many of our students go on to Cape Cod Community College, it was determined that it would be helpful to students if they could get credit for their work at Peabody School. The college was contacted, and we have received word that they will grant nine credits for the Fashion Merchandising curriculum.

Field trips are an integral part of our curriculum. Trips to the Boston Gift Show and local gift wholesalers provide the students with actual experience in buying merchandise for their boutique, "Corky Row." At Faneuil Hall Marketplace they saw creative merchandising; at Garland, the complete fashion marketing operation was observed, and they learned of new concepts

in distribution. Students were also exposed to the legal aspects of business by a visit to the Wrentham Small Claims Court.

In March they attended Career Day sponsored by the Boston Fashion Group. Keynote speakers were authoress Jean Baer, and Jane Evans, President of Butterick, who gave them the "Eight Keys to Success." Insights to turn of the century lifestyle relating to history of costume were gained via a trip to Newport Rhode Island.

We had several outstanding speakers this year: John Chisholm, entrepreneur, spoke on "The Challenges of Retailing"; "Silversmithing as an Occupation" was presented by Craig Roberts; Cliff Barnes, President of Holt's, Walpole, enlightened the students on "The Problems of the Small Retailer;" and Susan Betz of the Gilette Company shared with the Fashion Merchandising and Beauty Culture students the depth of research required during product development before a product can be marketed. Blair Castoldi of the Barbizon School of Modeling outlined the advantages of students taking a modeling course to supplement their fashion merchandising education. Stu Taylor, President of Taylor Associates, Burlington Gift Center, spent several periods explaining the ethics of the wholesaler-buyer relationship. Howard Metcalf has returned repeatedly to help the students with sign lettering display ideas, and logo critique.

Distributive Education Clubs of America (DECA) continues to be an important part of the curriculum. Several students attended the North Atlantic Regional Conference, Cherry Hill, New Jersey, in November. As a term II project, students create a fashion merchandising promotion. Those who excel are ecouraged to enter their projects in state and national competition.

Corky Row Boutique continues to provide an excellent retail laboratory. Profits helped to defray the cost of a four-day field trip to New York City. Visits to J. C. Penney, Glamour Magazine, NBC, Bobbie Brooks (wholesaler), Fashion Institute of Technology for "The Look," a history of costume exhibit, the Metropolitan Museum of Art for a Russian costume exhibit, the Fifth Avenue fashion retailers, Bloomingdales, Macy's, and the World Trade Center jam packed their field experience.

Graduates are going directly into business or on to community colleges. Their positions run the gamut — Sears training program, department manager, banker, airline stewardess, and retail positions. Two of this year's graduates are going on to Peabody School's Fashion Design Program.

Fashion Design

Field trips are scheduled throughout the curriculum to familiarize the students with work ethics and employment opportunities. A tour of Plymouth's Antiquarian House which displayed a National Bicentennial Exhibit of "Women in American, 1750-1815" and a special exhibit of Han and T'Ang Murals at Boston's Museum of Fine Arts, combined with a "Anamorphoses: Perception and Illusion in Art" exhibit were viewed as examples of visual art skills. An extensive tour of Whiting and Davis, Plainville, jewelry de-

signers and manufactures, a visit to fabric shops and supply houses in Boston's garment district, and a comprehensive tour of the main offices of India Imports in Providence, Rhode Island, were planned to aid the students in evaluating their roles in the field of fashion.

To commemorate the tenth year of the Fashion Design Program and honor the alumnae, the Class of 1977 sponsored a Reunion-Buffet and Fashion Show, catered by advanced Culinary students. This practical application of coordinating culinary art skills and fashion design proved to be a meaningful experience in communication, organizing promotional activities, and business procedures.

Evidence that our program has cotributed significantly to graduates' proficiency in meeting the challenges of their profession is in the successes they are achieving. Two of our graduates own thriving shops; The Golden Needle in Braintree, operated by Cynthia Angellis, and Deborah's Tailoring, Franklin, managed by Deborah Remillard. Three recent graduates have completed college training — majoring in business, elementary and occupational education. Others have excelled professionally, currently employed in promotion design and layout at Jones & Vining, Inc.; at Filene's as department coordinator/supervisor; a New York based designer/patternmaker; and a sewing instructor at Singer's in Attleboro. Over half of the 1977 graduates have been accepted in advanced postgraduate programs.

Culinary Arts

Mr. Wayne Carmichael became our chief instructor when Mr. John Brefini took over Dining Room Management. Mr. Carmichael, a graduate of the Culinary Institute of America, has been employed by top quality resort restaurants in Massachusetts and New York.

To update the curriculum in Dining Room Management, management theory and food related costs were introduced. Also, a more complex menu requiring advanced food preparation is now part of the program. Our well patronized dining room is open four days a week and is operated entirely by the students.

Demonstration periods were initiated on a weekly basis. Culinary teachers, in rotation, sponsor a weekly program which offers the students time to view new products, hear outside speakers, and see films on culinary art. Among those speakers who proved most interesting was Dr. Robert Decareau, Ph.D., Director of the Natick Food Labs., U.S. Army Testing Kitchen, who is an outstanding authority on radar range and micro-wave ovens.

Other lecturers or demonstrators were from the Board of Health; Mr. Merton Plympton of Norwood, who spoke on hotel-restaurant management; Mr. Bert Porter, well-known radio and TV breadmaker. Raymond Martin, recently returned from the Orient, spoke on Japanese food customs and culinary habits. Special staff-taught programs were ice carving, tallow molding, Garde Manager, Gum Pastellage, and Hors d'Oeuvre.

Postgraduate and senior students took our annual early Fall field trip to visit the 54th International Culinary Exposition in New York City. They saw artistic works presented by chefs from all over the world. A later field trip was made to the Connecticut Hotel-Restaurant Show. The purpose of these early field trips is to create student awareness of the requirements necessary to enter the annual New England Hotel-Motel Culinary Exhibition.

The students prepared well, since the Culinary Department again won honors at the Boston Show for the eleventh consecutive year. First prize was won in the Vocational School classification. Individual studets also won high awards. Our student culinary team gave daily demonstrations of their artistry before large audiences at the show. All participating students won certificates from the Boston Epicurean Club.

The same group of students participated in a Culinary contest sponsored by the International Food Service Executive Association and won two gold and one silver medal. The entire team also won certificates of merit. Competition was also keen at the Massachusetts Retail Bakers Contest where one of our students won a trophy.

In March, the Culinary students hosted the meeting of the Massachusetts Retail Bakers Association. Mr. Carmichael and students prepared a complete buffet which was served by the dining room students. Bakery students served as hosts and hostesses and prepared the program. The Association presented Miss Marion Martin, C.E.P.E., a plaque for the school expressing their appreciation for the fine student training and for contributing to the cause of baking education.

A field trip to Copley Plaza, Boston, allowed the Culinary students to attend one day of the New England Educational Food Council Conference where they heard about new trends in food service and of some amazing things to come in new machinery, new foods, and new methods of food preparation.

Each year a combined effort of the Culinary department prepares a classic Christmas buffet for the entire student body and staff. Instructors served the food while all the students enjoyed the dinner and the special Christmas program.

Catering has been added to the curriculum for all second-year baking students and has created great interest among students and potential customers.

Thirty-three postgraduate students have completed the Culinary program and have been placed in industry. Two students will go on to schools of hotel-restaurant management. A former graduate has enrolled at Dunwoodie Institute of Baking in Minneapolis, Minnesota, to study baking science, and another graduate has been teaching baking at Fanning Trade High School in Worcester.

Cosmetology

Public service was a major activity of the program this year. Students serviced the patients at the West Roxbury Rehabilitation Center, Denny Nursing Home in Norwood, spoke at a Westwood Girl Scout meeting on the care of their hair, skin and nails, and showed them how to apply light makeup. Also, junior high students interested in beauty culture visited the department and were introduced to the course by having their nails manicured and hair styled by cosmetology students.

In addition to demonstrating the techniques of beauty culture, many notables who spoke to the class emphasized the employment and business aspects of cosmetology. For example, Mr. Carmen, former student who is now of Carmen's Hair Salon in Norwood, not only demonstrated specialized hair cutting, but spoke of the proper methods of applying for work and the importance of employer-employee relationships. A field trip to Shakour Beauty Supply House in Westboro saw Mr. Shakour giving students tips on opening and operating a beauty salon, as well as giving them information on the inner workings of a wholesale operation.

Two trips to Swansea exposed students to a variety of experts. Hair designer, Sandy Golden, designed and cut the newest styles; Clairol Company technicians demonstrated how to give the hair a variety of colors with the use of bleaches and "luminizing". And, Mr. Robert Applewhite demonstrated a new, revolutionary type of hair coloring, "Organic Henna."

Former pupils, Theresa Wright and Noreen Maleiko, who are making their mark in their own hair styling businesses, demonstrated casual hair styles. Don Gallo of the Hairbenders of South Attleboro worked with students to teach them the latest haircuts for both short and long hair. He also lectured on shop ethics and working conditions in salons today.

Business Department

We are continually successful in getting into our classroom excellent speakers who bring to us their knowledge of the practical business world.

Speaking to our students were Mr. Brian Kaveney of a Norwood insurance agency who described the 1977 requirements for auto insurance; Mrs. Ann White, Personnel, Masoneilan International, gave hints on job searching and skills required to obtain a job; qualifications and skills of a professional secretary was the subject of Mrs. Barbara Lelaney's talk. She is Supervisor of Office Services at Bird and Son Temporary secretarial employment, an important business practice today, was explained by Mrs. Ann Buckingham, Manager of Kelly Services in Norwood. Mrs. Charlotte Flemming of the New England Telephone Company provided information on proper telephone techniques.

"Women in Business" was the title of a seminar attended by our business students during a visit to Bentley College. Television personality, Sharon King, was the keynote speaker.

Two of our students, Linda Johnson and Debi Josten, received John Hancock awards for outstanding achievement in their work at the school.

Supportive Programs

Complementing the students' vocational training are the supportive programs including English, Art, Related Science, Social Studies, and Mathematics. Described below are some of the memorable events that occurred in these programs.

Related Science — In nutrition, the emphasis this year was on the latest scientific information and popular misconception regarding different types of food fiber. Nutrition is applicable to both food and cosmetology science, as it provides the basis for good health and body structure and function.

The students in the Restaurant Management course visited the Underwood Company kitchens for first-hand observations of restaurant principles, the in-service employee feeding program, product-research kitchen, and the food testing kitchen. This experience exposed the student to some of the steps required to select a food product for sale to the mass market.

In the Exploratory Health Occupations course, Mrs. Ann Josephson spoke to the class on the part psychological counseling plays in promoting good health. Personnel from the Norwood Clinical Laboratory, Bioran Medical Laboratory, and the Physical and Respiratory Therapy Unit of Norwood Hospital introduced our students to opportunities for careers in the medical specialities. Problems of alcohol abuse was the subject of two speakers who came to talk to our students. Mrs. Rebecca Friedlender, a nurse employed by the Norwood Hospital's NORCAP, and Mr. Jack Joubert, employed by Pulse as an outreach person were the speakers.

Art — We had the good fortune to have present a student teacher from Massachusetts College of Art, Miss Joyce Panciocco, a senior majoring in Teacher Education and Jewelry. She introduced silver jewelry-making techniques to Fashion Design students, who then designed and constructed their own sterling silver bands. Miss Panciocco also conducted classes in Textiles, where she introduced a method of fabric construction known as coiling. This craft was introduced in the Marketable Crafts course which includes high school students who learn to make saleable items.

We also had a Boston University student majoring in Theater who demonstrated the application of stage and character makeup. Fashion Design students attended this demonstration to assist them in the application of their makeup for the annual fashion show.

English — Our Early Childhood Education Class had several excellent speakers. Mrs. Cirello, a member of the LaLeche League, presented a talk on breastfeeding and child-rearing. Mrs. Naureen Jenkins and Mr. William Maher shared their knowledge of prepared childbirth. Supervisors of art, physical education, and music in the elementary schools of Norwood explained their programs. Mrs. Gail Hermanz, director of the program for the learning disabled preschoolers in Norwood, demonstrated various pre-testing techniques. Later, students visited and participated in the activities at the Guild School.

Since the Fashion Merchandising and Fashion Design students are separated into different classes, the instructor has been able to plan the English curriculum more specifically for each group's distinct needs.

Social Studies and Mathematics — In keeping with the Metric Conversion Act passed by Congress in 1975 which provides for voluntary conversion activities within the next ten years, the metric system was introduced in the Food Service and Fashion Design mathematics programs this year. Students were encouraged to develop an awareness of the changes already in effect and to make an effort to "Think Metric".

The Junior and Senior Social Studies classes spent a day touring Boston, visiting the new John Hancock Building and several historical exhibits, and taking a guided tour of the Federal Building and Quincy Market at Fanueil Hall.

You may have noticed that in all our programs professionals in the community have generously given of their time and knowledge to improve or add to the skills of our students. Every year the list grows longer as more volunteer their help, either coming to Peabody School to demonstrate or speak, or inviting our students to see first-hand the operations at their places of business. Without this type of help, our programs would not have the depth or outside world realism that these professionals can bring to a school program. We would like to express our heartfelt thanks to everyone of them.

REPORT OF THE DIRECTOR OF PUPIL PERSONNEL SERVICES

The school year 1976-77 brought with it many realizations that education has changed in a variety of ways. Probably the most critical question facing school officials today is the controversy over whether or not we should educate the "whole" child or should emphasize mainly "basic skill development." State mandated laws compounded by federal regulations confuse school officials even further in the constant dilemma of what constitutes the best education for children at the lowest cost.

The department of Public Personnel Services is confronted daily with these problems. Our responsibility is to stabilize the system's conflicts and provide supportive assistance to our basic educational commitment.

Guidance Department

The guidance department has attempted to respond to the individual needs of students and families during this past year. Several meetings were held regarding college admissions, financial aid, college boards, program selection and parent orientation. The elementary, junior high and senior high schools worked diligently to assure a smooth transition of students moving from one level to another. Evening appointments were offered to

all parents of high school students insuring access to all families affected by our programs. Career awareness continued to surface as a priority, and the guidance department, once again has been instrumetal in promoting several career oriented activities for student and parents.

1977-78 will focus on providing an even more personal and individualized experience for junior and senior high school students and families — Guidance is for everyone!

Special Education

Chapter 766, the comprehensive law for educating handicapped individuals is facing its severest test. Not only is the level of funding by the legislature being seriously questioned, but far more incisive are the philosophical questions as to just what are the inherent educational responsibilities of a school committee. There is no question that Chapter 766 is the farthest reaching piece of legislation relating to social change since the Civil Rights Act, and consequently, many of its aspects are being confronted. In order for a social change law to be efficient and productive, it must be able to stand the test of time. The next three years will determine the future of special education for Norwood and the Commonwealth at large.

374 children were evaluated during the 1976-77 school year. Most were found to have a need for special education. 1186 children were serviced with some form of special education, (some children received multiple services) and the staff worked tirelessly to bring the best educational special services possible to children and families in need.

A particular note of commendation seems appropriate to the building principals and secretaries who have demonstrated their unselfish commitment to the process and philosophy of Chapter 766, to the superintendents who have given their total support in implementing and maintaining the many nuances of Chapter 766, and to the school committee for their support and untiring effort toward understanding the scope of the law, and attempting to clarify the esoteric issues impinging on their educational responsibilities.

I look forward to the challenges of 1977-78 with confidence and enthusiasm to assist the Norwood Public Schools in providing the best education possible for the community of Norwood.

Respectfully submitted,

RODERICK W. SMITH

REPORT OF THE DIRECTOR OF ATHLETICS

June 30, 1977

Athletics in the Norwood Public Schools forms a significant part of the educational program. The athletic programs in our system serves as a laboratory for teaching special skills and developing desirable habits and attitudes.

Varsity sports in Norwood are varied, and many students avail themselves of the programs offered. Norwood has increased its girls' athletic programs significantly in order to meet the needs of our girls in competitive athletics.

At present the Norwood Public Schools provide twenty-three diversified athletic activities which satisfy the desires of most students in the school system. On the High School level we participated in 478 interscholastic contests throughout the year with 752 students taking part. At the Junior High level we scheduled 326 interscholastic contests with 875 students availaling themselves of the offered programs.

I would close by thanking the administration, coaches, and all our boys and girls for their cooperation in helping to make our Athletic Program a successful one.

ARTHUR M. GULLA

REPORT OF THE ATTENDANCE OFFICER

From June, 1976 through June, 1977

Total Number of investigations	21
Number of Truancies	14
Number of illness cases reported	16
Miscellaneous cases	7
Number of court cases	6

Note: In addition to the above, the Attendance Officer appeared in court in job-related appearances a total of 23 times during the period noted.

JOHN J. FLAHERTY
Attendance Officer

ELEMENTARY PERSONNEL CHANGES

Appointments — July 1, 1976 - June 30, 1977

1. Miss Joanne Alighieri received her B.S. Degree from Boston State and A.A. Degree from Cape Cod Community College.
2. Mrs. Susan Benson received her B.S. Degree from Framingham State College.
3. Mrs. Mary K. Boiardi received her A.B. Degree from Boston College.
4. Miss Mary Jane Casse received her B.S. Degree from Lesley College.
5. Miss Anne Marie Flaherty received her B.S. Degree from Boston State College.
6. Mrs. Roberta Muse received her B.S. Degree from Bridgewater State College.
7. Mrs. Jean Poce received her B.A. Degree from Emmanuel College.

8. Mrs. Muriel Quaglieri received her B.S. Degree from Simmons College and M.S. Degree from Bridgewater State College.
9. Mrs. Stephanie Ripley received her B.S. Degree from Boston University.
10. Miss Sandra Savage received her B.S. Degree from the University of Maine.
11. Mr. Mark Wilson received his B.A. Degree from Fairfield University and M.Ed. Degree from Northeastern University.

Resignations

Marilyn Alward
Sandra Apters
Deena Berman
Frances Breen
Regina Costello
Kathleen Gentile
James Lucie
Diane McKenna
Rhonda Parish
Geraldine Saegh
Barbara Stein Schapira
Halbrythe Smith

Retirements

Adelaide Bowler

Leave of Absence

Paula Clifford

Reduction in Force

Joanne Alighieri
Mary Jane Casse
Ann Marie Flaherty
Muriel Quaglieri
Stephanie Ripley
Carole Scollins

SECONDARY PERSONNEL CHANGES

Appointments July 1, 1976 - June 30, 1977

1. Miss Alice A. Axelrod received her B.A. Degree from SUNY at Binghamton, N.Y. and her M.Ed. from Boston University.
2. Mr. John J. Bernazzani received his B.A. Degree in Music from the University of Massachusetts at Boston.
3. Mr. Wayne Carmichael received his A.O.S. from the Culinary Institute of America at Hyde Park, N.Y.
4. Mrs. Phyllis Ceglia received her A.S.N. from Newton Junior College and her R.N. from Mt. Auburn Nursing School.
5. Mr. Charles Drayton received his B.S. Degree from Springfield College, Springfield, MA.
6. Miss Phyllis L. Egan received her B.A. Degree from Providence College, Providence, Rhode Island
7. Mr. Stephen M. Flaherty received his B.A. Degree from the University of Massachusetts at Amherst.
8. Miss Nancy E. Huggan received her B.A. Degree from Framingham State College, Framingham, MA.

9. Mr. Russell K. Jones received his B.A. Degree from the University of Massachusetts at Amherst.
10. Mrs. Barbara B. King received her B.S. Degree from Elmira College, Elmira, N.Y
11. Mrs. Linda C. Kivus received her B.S. Degree from the University of Maine, Orono, ME.
12. Mr. Steven Meshon received his A.B. Degree from Penn State University Pennsylvania, and his M.A. and Ph.D. from the University of Illinois.
13. Miss Lauren M. Peyton received her B.A. Degree at Bridgewater State College, Bridgewater, MA.
14. Mrs. Celeste T. Reid received her B.A. Degree from the University of Maine, Orono, ME.
15. Mrs. Randy Reilly received her B.A. Degree from Stanford University, California and her M.A. Degree from Tufts University, Medford, MA.
16. Miss Elifiabeth M. Shea received her B.S. Degree from Bridgewater State College, Bridgewater, MA.
17. Miss Rosemary Sullivan received her Degree from Newton College of the Sacred Heart, Newton, MA.
18. Mrs. Carolin Van de Laan, received her B.A. and her M.A. Degree from the University Denver, Colorado.

Resignations

Lee Ashcraft
Jean Blackman
Allison Brunell
Lorena Butcher
Paul Camire
Dorothy Druker
Cynthia Fay
Dana Kramer
Ronald Magliozzi
Steven Meshon
Harold Morris
Jeanette Mustacich
Kathleen O'Kane
Nicholas Passaretti
Sandra Powers
Robert Salie
Dennis Skehan
Michael Smith
Barbara Susi
Patricia Torney

Retirements

Elizabeth Callahan
Mary A. Rideout

Leave of Absence

John Serra
Michael Smith

Transfers

1. Kevin Connolly from Health to Resource Teacher at the Junior High North.
2. Gertrude Devlin from Guidance Department Head to Acting Vice Principal at Junior High South.
3. Charles Drayton from Junior High North to the Math Department at Senior High School.

4. Richard Dunn from English Department to Acting Guidance Counselor at Junior High South.
5. Kenneth Griffin from Senior High School to the Music Department at Junior High North.
6. Sandra Harris from Senior High School to the Home Economics Department at Junior High South.
7. Mary West from Senior High School to the Social Studies Department at Junior High South.

Reductions in Staff

Donald Buckley
Phyllis Egan
Stephen Flaherty
Russell Jones
David Joy
Linda Kivus
John Lawrie
Nancy Pellagi
Nancy Perlson
Lauren Peyton
Celeste Reid

In Retirement

NORA ADELAIDE BOWLER

1928-1932 1956-1977

For twenty-five years you have performed most capably and well in Elementary education assignments that have included the Balch, Prescott, Winslow, and Aaron Guild Schools. Your conscientious attention to duty and your superior performance in the interests of our young girls and boys will long be remembered. Your warm and gracious manner established the interpersonal relationship with your students so necessary to their educational success.

Professional accomplishment and outstanding personal service should provide you with great satisfaction and many pleasant memories in the years ahead.

The members of the Norwood School Committee and the Superintendent of Schools, in appreciation of the excellent services rendered the young people of Norwood by Adelaide Bowler, extend best wishes for good health and good fortune upon the occasion of your retirement.

RICHARD W. KIEF
Chairman

RUDITH M. BERKOWITZ
JOHN H. CHISHOLM
HENRY W. DIGGS
WILLIAM F. EGAN
JOSEPH M. PENTOWSKI
WILLIAM J. TRAVERS, JR.

DR. PHILIP O. COAKLEY
Superintendent

In Retirement

ELVIE A. SCHAIER

1946-1976

For well over a quarter of a century, you have given of your time and talents to the good operation of the Administrative Offices of the Norwood Public Schools.

Not just payroll and benefits; but the personal interest — and, yes, — the personal sacrifice in the individual interest of all employees: — this has engendered the respect, the esteem and endearment of all whom you have served.

The members of the Norwood School Committee, and the Superintendent of Schools, in recognition of your magnanimous contributions over these many years, extend to you, Elvie Schaier, grateful acknowledgement on the occasion of your retirement, and would wish for you good health and good fortune in the years ahead.

MR. RICHARD JOSEPH
Chairman

MRS. MILTON R. M. BERKOWITZ
MR. JOHN H. CHISHOLM
MR. HENRY W. DIGGS
MR. WILLIAM F. EGAN
MR. RICHARD W. KIEF
MR. WILLIAM J. TRAVERS, JR.

DR. PHILIP O. COAKLEY
Superintendent

TABLE I

RECAPITULATION

(October Enrollments)

Year	Pupil Personnel	Professional Personnel	Professional Personnel
1966	6376	323	94
1967	6532	340	92
1968	6716	375	96
1969	7104	419	106
1970	7280	445	122
1971	7258	467	120
1972	7164	487	124
1973	6918	487	125
1974	6676	468	151
1975	6513	462	150
1976	6164	440	138

TABLE II

SCHOOL POPULATION TRENDS
(October Enrollments)

Year	Total Elem.	Total Adj. Classes	Jr. High So.	Jr. High No.	Sr. High	Voca-tional	All Schools	Balch	Calla-han	Cleve-land	Old-ham	Pres-cott	Shat-tuck	Wil-lett	Wins-low	Guild
1965-66	3533	54	804	——	1663	159	6213	676	478	738	520	491	282	——	348	——
1966-67	3641	61	845	——	1683	146	6376	687	468	773	562	503	257	——	391	——
1967-68	3611	57	899	——	1809	156	6532	686	468	795	546	476	270	——	370	——
1968-69	3671	54	933	——	1875	183	6716	718	478	613	407	449	273	421	312	——
1969-70	3798	47	722	910	1458	169	7104	737	476	623	409	500	240	495	318	——
1970-71	3732	43	743	1000	1566	196	7280	757	477	588	403	479	235	466	327	——
1971-72	3583	36	786	1045	1606	202	7258	663	439	595	436	464	212	482	292	——
1972-73	3469	33	782	966	1716	198	7164	629	397	593	425	434	229	489	273	——
1973-74	3234	17	780	961	1726	200	6918	591	373	563	383	415	213	447	249	——
1974-75	3055	17	807	842	1778	177	6676	527	373	496	377	381	——	420	——	487
1975-76	2917	*18	864	793	1721	218	6513	512	373	462	336	370	——	375	——	471
1976-77	2695	*23	767	755	1731	216	6164	484	349	412	327	352	——	347	——	424

*Included in Elementary Total

AREAS OF PRESENT SCHOOLS AND SITES OF LAND FOR SCHOOL PURPOSES

School	Date	Area
West (ret to town 1976)	1891	21,268 square feet
Shattuck (ret. to town 1974)	1903	3 Acres, 15,881 square feet
Winslow	1908	4 Acres, 7,817 square feet
Balch	1913	3 Acres, 11,804 square feet
Balch Addition	1920	
Balch (2nd) Addition	1966	
Aaron Guild Elementary	1919	4 Acres, 13,807 square feet
School renovation and reconstruction (1972)	1930	13 Acres, 35,024 square feet
Senior High	1926	
Senior High Addition	1931	1 Acre
Senior High (2nd) Addition	1962	10 Acres, 36,229 square feet
Callahan	1930	Included in High School Area
Callahan Addition	1954	9 Acres, 14,617 square feet
Peabody	1942	19 Acres
Prescott	1958	
Cleveland	1958	
Cleveland Addition	1966	15 Acres
Oldham	1963	22.9 Acres
Willett	1968	16 Acres (plus adjacent)
Junior High North	1969	playground 54 acres)
Junior Hight South	1974	38 Acres

SITE

Hennessy Field - Pleasant St. (acquired 1950)	12.4 Acres

HOW THE EDUCATION DOLLAR WAS SPENT IN THE FISCAL YEAR JULY 1, 1976 - JUNE 30, 1977

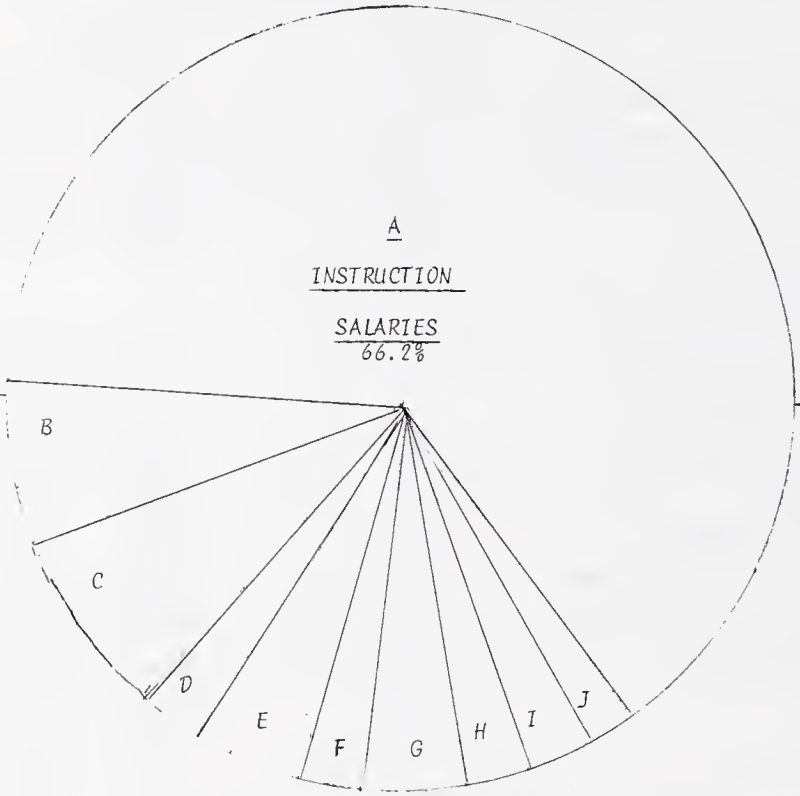

B	CUSTODIAL SALARIES	6.7%
C	ADMINISTRATION SALARIES	8.6%
D	AUXILIARY AGENCIES CAFETERIA SALARIES	2.4%
E	UTILITIES	4.3%
F	INSTRUCTIONAL SUPPLIES & TEXTBOOKS	2.0%
G	TRANSPORTATION	3.4%
H	ATHLETICS	0.5%
I	CAPITAL OUTLAY & TRAVEL	0.3%
J	GENERAL SUPPLIES & SERVICE	5.6%

REVENUE FROM ALL SOURCES FOR SCHOOL SUPPORT FOR THE FISCAL YEAR 1976-1977

Code No.	Item	1977 Receipts
	REVENUE FROM LOCAL SOURCES	
01120	Tuition from Individuals	$ 16,091
01140	Rental of School Facilities	19,465
01100	Total Revenue from Local Sources	$ 35,556
	REVENUE FROM THE COMMONWEALTH	
7053-1900	State Aid to Food Services (Ch. 588+500)	$ 169,372
7001-9005	State Sch. Fund (Ch. 70 as amende dby Ch. 15)	1,786,314
7035-0004	Public School Transportation (Chapter 71)	113,651
7001-2000	Tuition from State Wards (Chapter 765)	.....
7027-0001	State Aided Occupational Education (Ch. 74)	262,701
7052-0000	State Aid for School Construction	735,953
7028-0000	State Aid to Special Needs Programs (Ch. 71B,33) Chapter 766 Acts of 1972	1,071,509
7000	Total Revenue from the Commonwealth	$ 4,139,500
	REVENUE FROM THE FEDERAL GOVT.	
7035-0010	Public Law 89-10, Title I. Ed. Disadvantaged	$ 117,529
7028-0000	Public Law 93-380 — Special Educa. Handicapped	10,000
7001-9005	Public Law 89-313 — ESEA — Title I	3,000
	Total Revenue from the Federal Government	$ 130,529
	TRANSFERS FROM OTHER DISTRICTS	
01410	Tuition	$ 194,751
01400	Total Transfers from other Districts	$ 194,751
	REVOLVING ACCOUNTS	
	Special School Lunch Fund and Special School Milk Programs -- Turn-in	$ 255,299
	Norwood Womens Club — Milk Program	1,217
	Athletic Association — Turn-in	9,205
	Music Revolving — Turn-in	31,771
	Total Revolving Accounts	$ 297,492

REVENUE FROM ALL SOURCES (Cont.)

Code No.	Item	1977 Receipts
	VOCATIONAL SCHOOL (H.O. PEABODY)	
	Registration Fees (Evening Practical Arts) ...	$ 2,400
	Dressmaking Dept.	
	Bakery Dept.	
	Beauty Culture Dept. Work & Products	63,004
	Business Dept.	
	Dining Room	
	Cafeteria	
	Henry O. Peabody Income Account	$ 63,346
	Total H. O. Peabody — All Sources	$ 128,750
	TOTAL REVENUE FROM ALL SOURCES	$ 4,926,578

RECAP ALL SCHOOLS **AGE - GRADE MEMBERSHIP DATE — NORWOOD PUBLIC SCHOOLS** OCT. 1, 1976

Grade		4	5	6	7	8	9	10	11	12	13	14	15	16	17	18	19	Over	Total
Kdg.	Boys	25	138	6															169
	Girls	28	109	4															141
1	Boys		22	155	19														196
	Girls		31	120	6	4													161
2	Boys			16	159	23	7												205
	Girls			24	123	8													155
3	Boys				24	132	24												180
	Girls				34	112	24												170
4	Boys					24	158	26	2										210
	Girls					28	125	40	4										197
5	Boys						23	171	36										230
	Girls						29	164	12										205
6	Boys							37	157	44									238
	Girls							33	168	14									215
7	Boys								15	177	62	4							258
	Girls								22	169	38								229
8	Boys									8	170	88	9						275
	Girls									9	200	49	5	4					267
9	Boys										8	137	66	3					214
	Girls										17	218	43	1					279
10	Boys										1	34	179	52	7	1			274
	Girls											69	248	38	3				358
11	Boys											1	34	181	41	2	1		260
	Girls											2	59	191	27	1	1		281
12	Boys													51	195	32	4		282
	Girls													65	230	16	1		312
13	Boys														5	12	4	2	23
	Girls													1	15	38	26	64	144
Train	Boys								1	3						1	1		6
	Girls									1						1	7	3	12
Adj.	Boys			2	1	1	3	2	2	1									12
	Girls					2	1		2	1									6
Totals		53	300	327	366	334	394	473	421	427	496	602	643	587	523	104	45	69	6164

INDEX

GENERAL

Jury List 334
Officials, Appointed 6
Officials, Elected 5
Town Meeting Records 13

EXECUTIVE REPORTS

Airport Commission 346
Animal Inspector 348
Appeal, Board of 348
Assessors, Board of 349
Building Department 353
Business and Industry Commission 354
Cemetery Department 355
Civil Defense, Office of 357
Clerk, Town:
    Records of Town Meetings and Elections 13
    Vital Statistics—Births 158
        Marriages 184
        Deaths 212
Conservation Commission 357
Counsel, Town 359
Dog Officer 360
Engineering Department 360
Finance Commission 368
Fire Department 377
Health, Board of 381
Historical Commission 385
Library, Morrill Memorial 396
Mental Health 397
Mosquito Control 394
Municipal Light Department 398
Norwood Housing Authority 388
Norwood Public Schools 441

Permanent Building Construction Committee 403
Planning Board 404
Police Department 406
Public Works Department 413
Recreation Department 420
Sealer of Weights and Measures 429
Selectmen, Board of 326
Town Treasurer 431
Veterans Services, Department of 437
Vocational School District Committee 425
Youth Coordinator, Report of 438

FINANCIAL REPORTS

Accountant, Town 227
  Appropriations, Revenue 242
  Balance Sheet 306
  Debt Accounts 230
  Debt Statements 232
Receipts 235
Revenue Accounts, Deferred 312
Summary of Receipts and Expenditures 299
Summary of Town Debt 231
Trial Balance 300
Trust Fund Securities 314
Trust and Investment Accounts 313

TOWN OF NORWOOD

FIRE: 762-1313 BUSINESS 762-1314

POLICE: 762-1212 ADMINISTRATION 762-6888

For Information on:	*Call:*	
Animals, Inspector of	Carl Hultman	762-6528
Assessments	Assessors	762-1240
Bicycle Licenses	Police	762-1213
Billing (Lights & Water)	Municipal Light Dept.	762-1240
Birth Certificates	Town Clerk	762-1240
Building Permits	Building Inspector	762-1240
Burial Permits	Health Department	762-1240
By-Laws	Town Clerk	762-1240
Cemetery	Cemetery Department	762-1149
Checks	Town Treasurer	762-1240
Civil Defense	Bernard Collins	762-2421
Death Certificates	Town Clerk	762-1240
Dog Licenses	Town Clerk	762-1240
Dog Officer	Carl Hultman	762-6528
Dump Permits	Public Works Dept.	762-1413
Drains	Public Works Dept.	762-1413
Elections	Town Clerk	762-1240
Entertainment Licenses	Selectmen	762-1240
Fishing & Hunting Licenses	Town Clerk	762-1240
Fuel Oil Storage	Fire Department	762-1314
Garbage	Health Department	762-1240
General Manager		762-1240
Housing Authority	14 Adams Street	762-3767
Library	Walpole Street	769-0200
Licenses	Town Clerk	762-1240
Licenses	Selectmen	762-1240
Lights	Municipal Light Dept.	762-0115
Marriage Certificates	Town Clerk	762-1240
Milk Inspections	Health Department	762-1240
Mortgages, Personal Property	Town Clerk	762-1240
Parks	Public Works Dept.	762-1413
Plumbing Permits	Building Inspection	762-1240
Purchasing Dept.	General Manager	762-1240
Resident Listing	Town Clerk	762-1240
Recreation	Community Center	762-0466
Rubbish	Public Works Dept.	762-1413
Schools	Superintendent	762-6804
Sewers	Public Works Dept.	762-1413
Sidewalks	Public Works Dept.	762-1413
Snow Removal	Public Works Dept.	762-1413
Streets	Public Works Dept.	762-1413
Tax Collections	Tax Collector	762-1240
Trees	General Manager	762-1240
Veterans' Benefits	Veterans' Director	762-1240
Voting Registration	Town Clerk	762-1240
Water Service	Public Works Dept.	762-1413
Weights & Measures	Frederick F. Brown	762-7197
Wiring Permits	Municipal Light Dept.	762-0115
Youth Commission	Maureen Kenny	762-0781

1978

ANNUAL REPORT

ONE HUNDRED AND SEVENTH

REPORT

OF THE

TOWN OFFICIALS

TOWN OF NORWOOD

MASSACHUSETTS

FOR THE YEAR ENDING DECEMBER 31

1978

MORRILL MEMORIAL LIBRARY
NORWOOD, MASSACHUSETTS

BOARD OF SELECTMEN (SITTING): Walter J. Dempsey, Mary J. Fox, Martin J. Lydon, *Chairman*, Joseph W. Wall, Joseph F. Curran. (STANDING): Justin C. Barton, *Town Counsel*, Ruth E. McCann, *Selectmen's Aid*, Mildred Smith, *Clerk*, and John F. Mogan, *General Manager*.

BOARD OF SELECTMEN (Sitting) Walter J. Dempsey, Mary J. Fox, Martin J. Lydon, *Chairman;* Joseph F. Curran, and William J. Plasko. (Standing) John J. Carroll, *Gen. Mgr.;* Ruth E. McCann, *Clerk;* Mildred E. Smith, *Assistant Clerk.*

TOWN OFFICIALS

ELECTED

Board of Selectmen

Martin J. Lydon, Chairman - 1980

Joseph F. Curran, 1980
William J. Plasko, 1981
(elected Oct. 24, 1978)
Joseph W. Wall, deceased

Walter J. Dempsey, 1979
Mary J. Fox, 1981

Town Treasurer and Collector

Joseph P. McDonough

Finance Commission

Allan D. Howard, Chairman - 1981

Joseph R. Adakonis, 1980
Norman E. Rickard, 1980
(elected Oct. 24, 1978)
E. Peter Bamber, resigned

William F. Collins, 1979
William C. Phipps, 1979

School Committee

Rudith Berkowitz, Chairman - 1980

William F. Pudsey, 1979
(elected Sept. 5, 1978)
William F. Egan, 1979
Charles C. Saraca, 1981
(elected Sept. 5, 1978)
John H. Chisholm, 1979 - recall

Joseph Pentowski, 1980
Joan H. Cuff, 1981
Thomas DiFrancia, 1980
(elected Sept. 5, 1978)
Henry W. Diggs, 1980 - recall
Richard W. Kief, 1981 - recall

Board of Health

Kenneth E. Webber, Chairman - 1979

Henry T. McAuliffe, 1980

Clarie A. Swift, R.N., 1981

Board of Trustees, Morrill Memorial Library

Theodore A. Curtin, Chairman - 1981

Esther Cook Pearson, 1979
George M. Ruboy, 1980
Stuart R. Plumer, 1979
(appointed November, 1978)

Eleanor H. Monahan, 1981
Roger C. MacLeod, 1980
Francis G. Morrill, 1979
(resigned)

Planning Board

Francis Wisgirda, Chairman - 1979

Thomas F. Cavanaugh, 1983
E. William Bamber, 1981

Thomas A. Riolo, 1982
Paul J. Donahue, 1980

Town Moderator

William J. Plasko

Norwood Housing Authority

Edmund R. McGrath, Chairman - 1979

John C. Adelmann, 1981
Phyllis A. McDonough, 1983
Michael J. Curran, 1981 (deceased)

James T. O'Sullivan, 1980
Margaret Kennedy, 1981

APPOINTED

General Manager
John P. Mogan, resigned Nov. 11, 1978
John J. Carroll, appointed Nov. 20, 1978

Town Clerk & Accountant
Bartley W. Connolly

Superintendent of Schools
Philip O. Coakley, retired
Louis J. Taris, appointed Sept. 1, 1978

Superintendent of Municipal Light Department & Inspector of Wires
William J. Kates

Superintendent of Public Works
Nicholas G. Joseph

Town Engineer
Robert A. Hamilton

Chief of Police
James F. Curran

Chief of Fire Department & Forest Warden
John L. Coughlin, retired May 27, 1978
Robert Capeless, Jr. (Acting Fire Chief)
Thomas J. Barry, appointed Dec. 11, 1978

Morrill Memorial Library, Director
Carl J. Himmelsbach

Superintendent of Recreation
Robert Ivatts

Building Inspector
John E. Grover

Gas & Plumbing Inspectors
James J. Capaldo
Gerald R. Praino

Director of Veterans Services
George Thomas

Director of Public Health
Bartley J. King

Public Health Nurses
Norma Herig
Anna Tobin
Marion O'Neil

Dog Officer & Animal Inspector

Carl Hultman

Board of Assessors

James J. Drummey, Chairman - 1979

Thomas J. Foley, 1980 - deceased

Frederick B. Sheehan, 1981

George T. Mahoney, 1980 (appointed July 25, 1978)

Board of Registrars

Alonzo F. Swift, Jr., Chairman - 1979

Russell S. Finbow, 1981

Stephen F. Connolly, 1980

Bartley W. Connolly

Contributory Retirement Board

Thomas J. Collins, Chairman - 1980

Edward A. Flaherty, 1979

Bartley W. Connolly

Fence Viewers

Peter J. Folan

Antonio Fruci

Stanley L. Skowronski

Director of Civil Defense

Bernard C. Collins

Sealer of Weights & Measures

Frederick F. Brown

Zoning Board of Appeals

Joseph J. Randall, Acting Chairman - 1981

George M. Eysie, 1979

George Williamson, 1980

Zoning Board of Appeal - Associate Members

Edmund Mulvehill, 1979, deceased

Emilie M. Moses, 1980

John J. DiSangro, 1979

Joseph R. Olshan, 1981

Leonard J. McMullin, 1979, deceased

Building Code Board of Appeal

John E. Reardon, 1981

Michael J. Thomas, 1980

Ernest C. Higgins, 1979, resigned

Fred deWysocki, 1979

Airport Commission

John J. Mellon, Chairman - 1980

Thomas DiFrancia, 1979

Walter A. Blasenak, deceased

Walter R. Ryan, 1980

Dianne C. Kearns, 1981

Pauline M. Grasso, 1979

John F. Rockett, 1980

Walter Grady, 1980

A. Franklin Swift, Jr., 1980, resigned

Commission to Promote Business & Industry

George T. Mahoney, Acting Chairman - 1982

Alonzo F. Swift, Jr., 1981, resigned
Albert P. Nelson, 1982
James J. Drummey, 1981
Ernest G. Paciorkowski, 1981
Francis G. Close, 1979
Cornelius J. Mahoney, 1979
William J. Sullivan, 1979
John F. Toomey, 1980
James Trask, 1980
Warren B. Reynolds, 1979
Malcolm Woronoff, 1980

Conservation Commission

Bettina S. Cottrell, Chairman - 1981

James Trask, 1980
John R. Perry, 1979
Marjorie Bilotta, 1980
Maurice S. Baker, 1981
Theodore R. Trilling, Jr., 1980
Clement A. Riley, 1980

Permanent Building Construction Committee

Roger M. Pelletier, Chairman - 1980

Philip C. Swain, 1981
Ernest G. Paciorkowski, 1979
Cornelius J. Mahoney, 1981
John J. Egan, 1980
William A. Ward, 1981
John Rennie, 1979
John J. DiSangro, 1979

Recreation Advisory Committee

Miss Frances L. Blanchot, Chairman

Agazio Gugliotta
Joseph L. Moody, Vets Ex Officio
Alfred H. Doherty
Mrs. Joan M. Geraghty
Domenic J. Fruci, Liason Ex Offico
John W. Walker
Robert Ivatts, Ex Officio

REPORT OF

TOWN CLERK and ACCOUNTANT

ABSTRACTS OF

RECORDS OF TOWN MEETINGS

AND

VITAL STATISTICS

TOWN CLERK AND ACCOUNTANT'S STATEMENT TO THE BOARD OF SELECTMEN

The Honorable Board of Selectmen:

Gentlemen

The report of the Town Clerk and Accountant for the fiscal year beginning July 1, 1977 and ending June 30, 1978 is hereby submitted.

Included in this report are records of town meetings for July 1, 1977 to June 30, 1978, Vital Statistics, Births, Marriages, and Deaths recorded in the Town of Norwood for the period January 1 to December 31, 1978. Statements of the appropriations and expenditures, receipts from each source of income, statement of funded debt, and the Balance Sheet showing the assets and liabilities at the close of the fiscal year ending June 30, 1978.

BARTLEY W. CONNOLLY
Town Clerk and Accountant

REPORT OF THE
TOWN CLERK AND ACCOUNTANT

1. Records of Town Meetings
   July 1, 1977 to June 30, 1978

2. Vital Statistics
   Births recorded in the Town of Norwood
   January 1, 1978 to December 31, 1978

3. Marriages recorded in the Town of Norwood
   January 1, 1978 to December 31, 1978

4. Deaths recorded in the Town of Norwood
   January 1, 1978 to December 31, 1978

5. Statements of the appropriations and expenditures, receipts from each source of income, statement of funded debt, and the balance sheet showing the assets and liabilities at the close of the fiscal year ending June 30, 1978.

6. Number of Employees
   10 — Full time (includes department head)
   1 — Part time
   1 — Contributory Retirement System

RECORDS OF TOWN MEETING

COMMONWEALTH OF MASSACHUSETTS

SPECIAL TOWN MEETING WARRANT

(Seal)

TOWN OF NORWOOD

Norfolk, ss.

To either of the Constables in the Town of Norwood in said County, Greetings:

In the name of the Commonwealth of Massachusetts, you are hereby required to notify and warn the inhabitants of the Town of Norwood qualified as the law requires to vote in town affairs to meet in the Auditorium of the Junior High School South on Washington Street in said town on Wednesday, October 19, 1977 at 8:00 o'clock in the afternoon, to notify and warn the Town Meeting members to meet and act at said time and place on the following articles, namely:

ARTICLE 1. To see what sum of money the town will vote to appropriate and raise by taxation and/or from surplus revenue and/or from anti-recession fiscal assistance funds for the purpose of paying wage increases to employees of the Norwood Police Department, or take any other action in the matter.

ARTICLE 2. To see what sum of money the town will vote to appropriate and raise by taxation and/or from surplus revenue and/or from anti-recession fiscal assistance funds for the purpose of paying wage increases to employees of the Norwood Fire Department, or take any other action in the matter.

ARTICLE 3. To see what sum of money the town will vote to appropriate and raise by taxation and/or from surplus revenue for the purpose of obtaining a feasibility study and cost estimates for renovations of the Norwood Memorial Municipal Building, including the third floor, or take any other action in the matter.

ARTICLE 4. To see what sum of money the town will vote to appropriate and raise by taxation and/or from surplus revenue for the purpose of purchasing two traffic counters, or take any other action in the matter.

ARTICLE 5. To see what sum of money the town will vote to appropriate and raise by taxation and/or from surplus revenue for the purpose of repairing the roof of the Junior High School North, or take any other action in the matter.

ARTICLE 6. To see what sum of money the town will vote to appropriate from surplus revenue for the purpose of smoke detectors, or take any other action in the matter.

ARTICLE 7. To see if the town will vote to amend the by-laws of the Town of Norwood by adding the following:
Article ———. Door-to-door Solicitations

1. The Town of Norwood declares that the regulation of door-to-door solicitations is necessary for the promotion and protection of the public health, safety, morals and welfare of its citizens.

2. No person shall canvass or solicit door-to-door in the Town of Norwood except in accordance with the regulations of this by-law.

3. Each person desiring to canvass or solicit door-to-door in the Town of Norwood shall obtain the approval of the Board of Selectmen by application to the Board of Selectmen prior to conducting any such canvass or solicitation.

4. The applicant shall complete the application furnished by the Board of Selectmen which shall include:

(a) the person's name, residence and business address, if any;
(b) the purpose for which the canvassing or solicitations are to be made;
(c) the principal for whom they are canvassing or soliciting if they are acting as an agent for anyone other than the applicant;
(d) the dates and hours during which such canvassing and solicitations will be conducted.

5. Each person canvassing and soliciting door-to-door shall be identified by a conspicuous badge which shall be issued by the Board of Selectmen and which shall be worn externally so as to be readily visible.

6. The Board of Selectmen may, if they so desire, limit such canvassing and soliciting to daylight hours.

7. The fee for each application shall be $5.00 which fee may be waived by the Board of Selectmen in any given instance.

8. Any person violating the provisions of this by-law shall be punished by a fine of $200.0 for each offense thereof, or take any other action.

ARTICLE 8. To see if the town will vote to amend the Zoning By-Law of the Town of Norwood by (1) inserting in the first sentence of Section 4, Sub-section A, after the words "Except as hereinafter provided for existing non-conforming uses," the following new words "and except as hereinafter provided in Section 20, Sub-section A, for use variances,"; and (2) adding to Section 20, Sub-section A, at the end thereof, the following sentence: "Said Board is hereby expressly authorized to grant variances for use in accordance with Section of Chapter 40A of the Massachusetts General Laws as amended by Chapter 808 of the Acts of 1975", or take any other action in the matter.

ARTICLE 9. To see what sums of money the town will vote to appropriate or transfer from available funds for two retirees' increases, under Administration Salaries of the Norwood Public Schools, (on petition of School Committee).

ARTICLE 10. To see what sums of money the town will vote to approriate or transfer from available funds for five retirees' increases and coaches' back pay, under Instructional Salaries of the Norwood Public Schools, (on petition of School Committee).

ARTICLE 11. To see what sums of money the town will vote to appropriate or transfer from available funds for negotiated wage increases under Cafeteria Salaries, (on petition of School Committee).

ARTICLE 12. To see what sums of money the town will vote to appropriate or transfer from available funds for Athletic Program expenses, under the Athletic appropriation, (on petition of School Committee).

And you are directed to serve this warrant by posting attested copies thereof in ten public places in this town fourteen days at least before the time and day of said meeting. Hereof fail not and make due return of this warrant with your doings thereon to the Selectmen on or before the day and time of said meeting.

Given under our hands at Norwood this 27th day of September, A.D. 1977.

GEORGE S. USEVICH
JOSEPH F. CURRAN
JOSEPH W. WALL
MARTIN J. LYDON
WALTER DEMPSEY
Selectmen of Norwood

Attest: BARTLEY W. CONNOLLY
Town Clerk and Accountant

Norfolk, Norwood, ss. October 3, 1977

By virtue of the within warrant I have posted the same as directed. The posting was completed Friday, September 30, 1977.

NICOLAS J. CONNOLLY
Constable, Town of Norwood

A True Copy.

SPECIAL TOWN MEETING
TOWN OF NORWOOD

Norfolk, ss. October 19, 1977

In pursuance with the foregoing warrant, the inhabitants of the Town of Norwood, and Town Meeting Members qualified to vote in

elections and Town affairs met in the auditorium of the Junior High School South on Washington Street in said town on Wednesday, October 19, 1977 at 8:00 o'clock in the afternoon.

The meeting was called to order by the Moderator, William Plasko. The warrant calling the meeting was read by the Town Clerk, Bartley W. Connolly. Tellers being appointed and sworn, the following action was taken on the articles of the foregoing warrant:

ARTICLE 1. On a substitute motion offered by George S. Usevich, duly seconded by Joseph W. Wall, it was

MOVED: That the recommendation of the Finance Commission be deleted and that there be substituted therefor the following:

VOTED: That the town appropriate the sum of $174,085.39 from surplus revenue for the purpose of paying wage increases to employees of the Norwood Police Departmnt.

On voice vote motion declared carried as amended.

ARTICLE 2. On a substitute motion offered by George S. Usevich, duly seconded by Joseph W. Wall, it was

MOVED: That the recommendation of the Finance Commission be deleted and that there be substituted therefor the following:

VOTED: That the town appropriate the sum of $33,500.65 of which the sum of $22,300.65 shall be appropriated from surplus revenue and of which the sum of $11,200.00 shall be taken and appropriated from federal anti-recession fiscal assistance funds for the purpose of paying wage increases to employees of the Norwood Fire Department.

On voice vote motion declared carried as amended.

ARTICLE 3. On a motion offered by Peter Bamber, duly seconded by Mr. Baker, it was

VOTED: That the sum of $2,500.00 be transferred from Surplus Revenue and appropriated for the purpose of obtaining a feasibility study and cost estimates for renovations of the Norwood Memorial Municipal Building, including the third floor.

On standing vote motion declared lost by the Moderator.

ARTICLE 4. On a motion offered by Peter Bamber, duly seconded by Mr. Baker, it was

VOTED: That the sum of $2,200.00 be transferred from Surplus Revenue and appropriated for the purpose of purchasing two traffic counters.

On voice vote motion declared carried.

ARTICLE 5. On a motion offered by Peter Bamber, duly seconded by Mr. Baker, it was

VOTED: That the sum of $39,000.00 be transferred from Surplus Revenue and appropriated for the purpose of repairing the roof of the Junior High School North.

On voice vote motion declared carried.

ARTICLE 6. On a motion offered by Peter Bamber, duly seconded by Mr. Baker, it was

VOTED: That the sum of $190,000.00 be transferred from Surplus Revenue and appropriated for the purchase of smoke detectors.

On voice vote motion declared lost and questioned. On standing vote, voting Yes, 56; No, 87. Motion declared lost by the Moderator.

ARTICLE 7. On a motion offered by George S. Usevich, duly seconded by Joseph W. Wall, it was

VOTED: Indefinite Postponement.

On voice vote motion declared carried.

ARTICLE 8. On a motion offered by George S. Usevich, duly seconded by Joseph W. Wall, it was

VOTED: Indefinite Postponement.

On voice vote motion declared carried.

ARTICLE 9. On a motion offered by Mr. Bamber, duly seconded by Mr. Baker, it was

VOTED: That the sum of $600.00 be transferred from Surplus Revenue and appropriated for two retirees' increases, under Administration Salaries of the Norwood Public Schools.

On voice vote motion declared carried.

ARTICLE 10. On a motion to amend offered by Richard W. Kief, duly seconded by Henry W. Diggs, it was

MOVED: That the recommendation of the Finance Commission to appropriate from available funds the sum of $1500.00 be amended by inserting the figure of $2,745 in place thereof for the purpose of Instructional Salaries.

On voice vote motion declared carried as amended.

ARTICLE 11. On a motion offered by Mr. Bamber, duly seconded by Mr. Baker, it was

VOTED: That the sum of $9,614.00 be transferred from Surplus Revenue and appropriated for negotiated wage increases under Cafeteria Salaries.

On voice vote motion declared carried.

ARTICLE 12. On a motion offered by Mr. Bamber, duly seconded by Mr. Baker, it was

VOTED: No appropriation recommended.

On voice vote motion declared carried.

Meeting adjourned.

A True Record.

Attest: BARTLEY W. CONNOLLY
Town Clerk and Accountant

COMMONWEALTH OF MASSACHUSETTS

SPECIAL TOWN MEETING WARRANT

(Seal)

TOWN OF NORWOOD

Norfolk, ss.

To either of the Constables in the Town of Norwood in said County, Greetings:

In the name of the Commonwealth of Massachusetts, you are hereby required to notify and warn the inhabitants of the Town of Norwood qualified as the law requires to vote in town affairs to meet in the Auditorium of the Junior High School South on Washington Street in said town on Wednesday, January 18, 1978 at 8:00 o'clock in the afternoon, to notify and warn the Town Meeting members to meet and act at said time and place on the following articles, namely:

ARTICLE 1. To see what sums of money the town will vote to appropriate and raise by taxation and/or from surplus revenues for the purpose of Police Salaries, Specials, or take any other action in the matter.

ARTICLE 2. To see what sums of money the town will vote to appropriate and raise by taxation and/or from surplus revenues for the purpose of Fire Department; substitution for vacations and injured leave, or take any other action in the matter.

ARTICLE 3. To see what sums of money the town will vote to appropriate and raise by taxation and/or from surplus revenues for the purpose of funding non-contributory retirement in the Public Works Department, or take any other action in the matter.

ARTICLE 4. To see what sums of money the town will vote to appropriate and raise by taxation and/or from surplus revenues for the purpose of purchasing and installing a new radio tower, or take any other action in the matter.

ARTICLE 5. To see what sums of money the town will vote to appropriate and raise by taxation and/or from surplus revenues for the purpose of funding the town's participation in the Greater Boston Police Council Radio Program, or take nay other action in the matter.

ARTICLE 6. To see if the town will vote to rescind the unissued balance of the borrowing for extending and enlarging the electric plant of the town previously voted under Article 9 of the Special Town Meeting held on September 23, 1965, or take any other action in the matter.

ARTICLE 7. To see if the town will vote to rescind the unissued balance of the borrowing for the construction of the Junior High School South previously voted under Article 12 of the Special Town Meeting held February 17, 1972, or take any other action in the matter.

ARTICLE 8. To see if the town will vote to transfer the custody and control of Lot 31 on Map 10, Sheet 4E of the Norwood Assessors' Survey Plans containing about 14,300 square feet of land on the Neponset River at the end of Short Street Extension to the custody and control of the Conservation Commission for all purposes included in Section 8C of Chapter 40 (G.L.), as it now reads or may hereafter be amended, or take any other action in the matter. (On petition of Norwood Conservation Commission)

ARTICLE 9. To see if the town will vote to transfer the custody and control of Lot 4, Map 16, Sheet 7 of the Norwood Assessors' Survey Plans containing about 2 acres 12,197 square feet of land at the junction of the Neponset River and Traphole Brook to the custody and control of the Conservation Commission for all purposes included in Section 8C of Chapter 40 (G.L.), as it now reads or may hereafter be amended, or take any other action in the matter. (On petition of Norwood Conservation Commission)

ARTICLE 10. To see what sums of money the town will vote to appropriate or transfer from available funds for negotiated wage increases for Senior Building Custodians, under Custodial Salaries, or take any other action in the matter. (On petition of the Norwood School Committee)

ARTICLE 11. To see what sums of money the Town will vote to appropriate or transfer from available funds for the Senior High School Heating and Ventilating Renovations Program, or take any other action in the matter. (On petition of the Norwood School Committee)

ARTICLE 12. To see what sums of money the Town will vote to appropriate or transfer from available funds for the purpose of paying tuitions under 766 Operational Expenses, or take any other action in the matter. (On petition of the Norwood School Committee)

ARTICLE 13. To see what sums of money the Town will vote to appropriate or transfer from available funds for the purpose of maintaining school buildings, under Maintenance of Buildings, or take any

other action in the matter. (On petition of the Norwood School Committee)

ARTICLE 14. To see what sums of money the town will vote to appropriate or transfer from available funds for the purpose of out-of-state travel ($500 for Rifle Team to West Point) or take any other action in the matter. (On petition of the Norwood School Committee)

ARTICLE 15. To see what sum of money the town will vote to appropriate from surplus revenue for the purpose of making rental payments for Pulse, Inc., or take any other action in the matter. (On petition of Pulse, Inc.)

And you are directed to serve this warrant by posting attested copies thereof in ten public places in this town fourteen days at least before the time and day of said meeting. Hereof fail not and make due return of this warrant with your doings thereon to the Selectmen on or before the day and time of said meeting.

Given under our hands at Norwood this 27th day of December, A.D., 1977.

JOSEPH W. WALL
MARTIN J. LYDON
WALTER DEMPSEY
Selectmen of Norwood

Norfolk, Norwood, ss. January 4, 1978

By virtue of the within warrant I have posted the same as directed. The posting was completed Tuesday, January 3, 1978.

NICOLAS J. CONNOLLY
Constable, Town of Norwood

A True Copy.

Attest: BARTLEY W. CONNOLLY
Town Clerk and Accountant

SPECIAL TOWN MEETING

TOWN OF NORWOOD

Norfolk, ss. January 18, 1978

In pursuance with the foregoing warrant, the inhabitants of the Town of Norwood, and Town Meeting Members qualified to vote in elections and Town affairs met in the auditorium of the Junior High School South on Washington Street in said town on Wednesday, January 18, 1978 at 8:00 o'clock in the afternoon.

The meeting was called to order by the Moderator, William Plasko. The warrant calling the meeting was read by the Town Clerk, Bartley W. Connolly. Tellers being appointed and sworn, the following action was taken on the articles of the foregoing warrant:

ARTICLE 1. On an amended motion offered by George S. Usevich, duly seconded by Joseph W. Wall, it was

MOVED: That the recommendation of the Finance Commission be amended by deleting the figure of $30,000 and substituting therefor the figure $61,600.

On voice vote motion declared carried as amended.

ARTICLE 2. On an amended motion offered by George M. Ruboy, duly seconded by John J. O'Day, Jr., it was

MOVED: That the recommendation of the Finance Commission be amended by deleting the total figure of $54,780 and substituting therefor the sum of $89,679 and further that the sum of $27,300 for injured leave be deleted and there be substituted therefor the sum of $48,300 and further that the sum of $14,022 for sick leave be deleted and there be substituted therefor the sum of $27,921.

On voice vote motion declared lost as amended.

ARTICLE 2. On a motion offered by William Collins, duly seconded by Mr. Baker, it was

VOTED: That the sum of $54,780.00 be transferred from Surplus Revenue and appropriated in the amount indicated for the following purposes:

Fire Department — Substitutions for Vacation Pay	$13,458.00
Fire Department — Substitutions for Injured Leave	27,300.00
Fire Department — Substitutions for Sick Leave	14,022.00

On voice vote motion declared carried.

ARTICLE 3. On a motion offered by William Collins, duly seconded by Mr. Baker, it was

VOTED: That the sum of $1,139.18 be transferred from Surplus Revenue and appropriated for the purpose of funding non-contributory retirement in the Public Works Department.

On voice vote motion declared carried.

ARTICLE 4. On a motion offered by William Collins, duly seconded by Mr. Baker, it was

VOTED: That the sum of $23,000.00 be transferred from Surplus Revenue and appropriated for the purpose of purchasing and installing a new radio tower.

On voice vote motion declared carried.

ARTICLE 5. On an amended motion offered by George Usevich, duly seconded by Joseph W. Wall, it was

MOVED: To delete the recommendation of the Finance Commission of Indefinite Postponement and substitute therefor the following:

VOTED: That the sum of $1,900.00 be appropriated from surplus revenue for the purpose of funding the town's participation in the Greater Boston Police Council Communications Program.

On voice vote motion declared carried as amended.

ARTICLE 6. On a motion offered by William Collins, duly seconded by Mr. Baker, it was

VOTED: That the unissued balance of $35,000.00 authorized to be borrowed for extending and enlarging the electric plant of the town previously voted under Article 9 of the Special Town Meeting held on September 23, 1965 be rescinded.

On voice vote motion declared carried.

ARTICLE 7. On a motion offered by William Collins, duly seconded by Mr. Baker, it was

VOTED: That the unissued balance of $630,000.00 authorized to be borrowed for the construction of the Junior High School South previously voted under Article 12 of the Special Town Meeting held on February 17, 1972 be rescinded.

On voice vote motion declared carried.

ARTICLE 8. On a motion offered by Maurice S. Baker, duly seconded by George M. Ruboy, it was

VOTED: That the parcel of land shown as Lot 31 on Map 10 of Sheet 4E of the Norwood Assessors' Survey Plans containing about 14,300 square feet of land on the Neponset River at the end of Short Street Extension be and hereby is transferred to the custody and control of the Norwood Conservation Commission for all purposes included in Section 8C of Chapter 40, of the General Laws, as it now reads or may hereafter be amended.

On voice vote motion declared unanimously carried by the Moderator.

ARTICLE 9. On a motion offered by Maurice S. Baker, duly seconded by George M. Ruboy, it was

VOTED: That the parcel of land shown as Lot 4 on Map 16 of

Sheet 7 of the Norwood Assessors' Survey Plans containing about 2 acres, 12,197 square feet of land at the junction of the Neponset River and Traphole Brook be and hereby is transferred to the custody and control of the Norwood Conservation Commission for all the purposes included in Section 8C of Chapter 40, of the General Laws, as it now reads or may hereafter be amended.

On voice vote motion declared unanimously carried by the Moderator.

ARTICLE 10. On a motion to amend offered by Richard W. Kief, duly seconded by Henry W. Diggs, it was

VOTED: That the recommendation of the Finance Commission to appropriate from available funds the sum of $8,287 be amended by inserting the figure of $11,049 in place thereof for the purpose of the Senior Building Custodians' negotiated wage increase.

On voice vote motion declared carried as amended.

ARTICLE 11. On an amended motion offered by Richard W. Kief, duly seconded by Henry W. Diggs, it was

VOTED: That the recommendation of the Finance Commission for Indefinite Postponement be amended by inserting the figure of $60,000 in place thereof for the purpose of Senior High Heating and Ventilating Renovations Program to be taken from Surplus Revenue.

On voice vote motion declared carried as amended.

ARTICLE 12. On a motion offered by William Collins, duly seconded by Mr. Baker, it was

VOTED: That the sum of $25,000 be transferred from Surplus Revenue and appropriated for the purpose of paying tuitions under 766 Operational Expenses.

On voice vote motion declared carried.

ARTICLE 13. On a motion offered by William Collins, duly seconded by Mr. Baker, it was

VOTED: That the sum of $35,460 be transferred from Surplus Revenue and appropriated for the purpose of maintaining school buildings, under Maintenance of Buildings.

On voice vote motion declared carried.

ARTICLE 14. On an amended motion offered by Richard W. Kief, duly seconded by Mr. Henry W. Diggs, it was

VOTED: That the recommendation of the Finance Commission for Indefinite Postponement be amended by inserting the figure of $500 in place thereof for the purpose of travel by the Rifle Team to West Point.

On voice vote motion declared lost.

ARTICLE 14. On a motion offered by William Collins, duly seconded by Mr. Baker, it was

VOTED: Indefinite Postponement.

On voice vote motion declared carried.

ARTICLE 15. On a motion to amend offered by Robert E. Wohler, duly seconded by Maurice S. Baker, it was

VOTED: That the recommendation of indefinite postponement by the Finance Commission be deleted and that there be substituted therefor the following:

That the sum of $2400 be transferred from surplus revenue and appropriated for the purpose of Pulse, Inc. to be expended under the direction of the Norwood School Committee.

Amended motion to approve by acclamation by Mr. DiFrancia declared carried by the Moderator.

Meeting adjourned.

A True Record.

Attest: BARTLEY W. CONNOLLY
Town Clerk and Accountant

COMMONWEALTH OF MASSACHUSETTS

SPECIAL TOWN MEETING WARRANT

(Seal)

TOWN OF NORWOOD

Norfolk, ss.

To either of the Constables in the Town of Norwood in said County, Greetings:

In the name of the Commonwealth of Massachusetts, you are hereby required to notify and warn the inhabitants of the Town of Norwood qualified as the law requires to vote in town affairs to meet in the Auditorium of the Junior High School South on Washington Street in said town on Wednesday, March 22, 1978, at 8:15 o'clock in the afternoon, to notify and warn the Town Meeting members to meet and act at said time and place on the following articles, namely:

ARTICLE 1. To see what sums of money the Town will vote to appropriate or transfer from available funds for Custodial Overtime for snow removal and security, under Custodial Salaries, or take any other action in the matter. (On petition of the Norwood School Committee)

ARTICLE 2. To see what sums of money the town will vote to appropriate and raise by taxation and/or from surplus revenues for the purpose of School Building Maintenance Account, or take any other action in the matter.

ARTICLE 3. To see what sums of money the town will vote to appropriate and raise by taxation and/or from surplus revenues for the purpose of Department of Public Works Salaries Account, or take any other action in the matter.

ARTICLE 4. To see what sums of money the town wil vote to appropriate and raise by taxation and/or from surplus revenues for the purpose of Department of Public Works Incidentals Account, or take any other action in the matter.

ARTICLE 5. To see what sums of money the town will vote to appropriate and raise by taxation and/or from surplus revenues for the purpose of Department of Public Works Garage Maintenance Account, or take any other action in the matter.

ARTICLE 6. To see what sums of money the town will vote to appropriate and raise by taxation and/or from surplus revenues for the purpose of Highway Department - Snow and Ice Account including damages to public and private property, or take any other action in the matter.

ARTICLE 7. To see what sums of money the town will vote to appropriate and raise by taxation and/or from surplus revenues for the purpose of Water Department Incidentals, or take any other action in the matter.

ARTICLE 8. To see what sums of money the town will vote to appropriate and raise by taxation and/or from surplus revenues for the purpose of Maintenance and Control of Traffic - Incidentals, or take any other action in the matter.

ARTICLE 9. To see what sums of money the town will vote to appropriate and raise by taxation and/or from surplus revenues for the purpose of Fire Department Salaries, or take any other action in the matter.

ARTICLE 10. To see what sums of money the town will vote to appropriate and raise by taxation and/or from surplus revenues for the purpose of Fire Department Incidentals, or take any other action in the matter.

ARTICLE 11. To see what sums of money the town will vote to appropriate and raise by taxation and/or from surplus revenues for the purpose of Police Department Salaries, or take any other action in the matter.

ARTICLE 12. To see what sums of money the town will vote to appropriate and raise by taxation and/or from surplus revenues for

the purpose of Police Department Incidentals, or take any other action in the matter.

ARTICLE 13. To see what sums of money the town will vote to appropriate and raise by taxation and/or from surplus revenues for the purpose of Civil Defense Expenses, or take any other action in the matter.

And you are directed to serve this warrant by posting attested copies thereof in ten public places in this town fourteen days at least before the time and day of said meeting. Hereof fail not and make due return of this warrant with your doings thereon to the Selectmen on or before the day and time of said meeting.

Given under our hands at Norwood this 28th day of February A.D., 1978.

GEORGE S. USEVICH
JOSEPH W. WALL
JOSEPH F. CURRAN
MARTIN J. LYDON
Selectmen of Norwood

Norfolk, Norwood, ss. March 6, 1978

By virtue of the within warrant I have posted the same as directed. The posting was completed Saturday, March 4, 1978.

NICHOLAS J. CONNOLLY
Constable, Town of Norwood

A True Copy.

Attest: BARTLEY W. CONNOLLY
Town Clerk and Accountant

SPECIAL TOWN MEETING

TOWN OF NORWOOD

(Seal)

March 22, 1978

Norfolk, ss. Town of Norwood

In pursuance with the foregoing warrant, the inhabitants of the Town of Norwood, and Town Meeting Members qualified to vote in elections and Town affairs met in the auditorium of the Junior High School South on Washington Street in said town on Wednesday, March 22, 1978 at 8:15 o'clock in the afternoon.

The meeting was called to order by the Moderator, William Plasko. The warrant calling the meeting was read by the Town Clerk, Bartley W. Connolly. Tellers being appointed and sworn, the following action was taken on the articles of the foregoing warrant:

ARTICLE 1. On a motion offered by William F. Collins, duly seconded by Mr. Baker, it was

VOTED: That the sum of $7,834.51 be transferred from the Overlay Reserve Account and appropriated for Custodial Overtime for snow removal and security, under School Custodial Salaries.

On voice vote motion declared carried by the Moderator.

ARTICLE 2. On a motion offered by William F. Collins, duly seconded by Mr. Baker, it was

VOTED: That the sum of $14,500.00 be transferred from Surplus Revenue and appropriated for Schools Maintenance of Buildings Account.

And be it further voted that the sum of $7,745.00 be transferred from Overlay Reserve Account and appropriated for Schools Maintenance of Buildings to repair the Senior High roof damage.

On voice vote motion declared carried by the Moderator.

ARTICLE 3. On a motion offered by William F. Collins, duly seconded by Mr. Baker, it was

VOTED: Indefinite Postponement.

On voice vote motion declared carried by the Moderator.

ARTICLE 4. On a motion offered by William F. Collins, duly seconded by Mr. Baker, it was

VOTED: That the sum of $1500.00 be transferred from Overlay Reserve Account and appropriated for replacing an overhead door at the Public Works Department.

On voice vote motion declared carried.

ARTICLE 5. On a motion offered by William F. Collins, duly seconded by Mr. Baker, it was

VOTED: Indefinite Postponement.

ARTICLE 6. On a motion offered by William F. Collins, duly seconded by Mr. Baker, it was

VOTED: That the sum of $219,820.50 be transferred from Overlay Reserve Account and appropriated for the Snow and Ice Removal Overdraft Account.

On voice vote motion declared carried.

ARTICLE 7. On a motion offered by William F. Collins, duly seconded by Mr. Baker, it was

VOTED: Indefinite Postponement.

On voice vote motion declared carried.

ARTICLE 8. On a motion offered by William F. Collins, duly seconded by Mr. Baker, it was

VOTED: That the sum of $17,355.41 be transferred from the Overlay Reserve Account and appropriated for Maintenance and Control of Traffic.

On voice vote motion declared carried.

ARTICLE 9. On a motion to amend offered by James Barss and duly seconded, it was

MOVED: That the sum of $32,801.85 be amended to read $19,919.05 and that $11,882.80 for the acting Fire Chief's Salary be deleted and also $1,000.00 for consultation fees for Former Chief Dobson be deleted.

On voice vote motion to amend declared lost.

ARTICLE 9. On a motion offered by William F. Collins, duly seconded by Mr. Baker, it was

VOTED: That the sum of $33,506.30 be transferred from the Overlay Reserve Account and appropriated for Fire Department Overtime Account due to the Febraury 6 blizzard.

Be it further voted that the sum of $40,326.30 be tranferred from Surplus Revenue and appropriated for the following purposes:

Fire Department Substitution Injured Leave Account #895-121	$22,326.00
Fire Department Substitution Sick Leave Account #897-121	2,303.55
Fire Department Substitution Vacation Leave Account #896-121	10,354.00
Fire Department Substitution Vacancy Account #888-121	3,630.00
Fire Department Substitution Union Leave Account #890-121	806.00
Fire Department Substitution Retirement Leave Account #899-121	906.75

and the sum of $32,801.85 is hereby transferred from Surplus Revenue and appropriated for the following purposes:

Fire Department Salaries
5 New Fire Fighters Account #091-121 ..... $19,254.40

Fire Department Salaries
Paid Holidays, 5 New Men Account #94-121.. 664.65

Fire Department Salaries
Acting Fire Chief's Salary 11,882.80

Fire Department Salaries
Consultation Fee, Chief Dobson 1,000.00

On voice vote motion declared carried.

ARTICLE 10. On a motion offered by William F. Collins, duly seconded by Mr. Baker, it was

VOTED: That the sum of $11,195.00 be transferred from Surplus Revenue and appropriated for the following purposes:

Fire Department Incidentals

Personnel Equipment Account #95-43 ..... $1,370.00

Fire Department Incidentals
Professional Services #95-113 ..... 8,200.00

Fire Department Incidentals
New Uniform, 5 new men, Account #96-111.. 625.00

Maintenance Fire Police Building,
Janitor's Supplies Account #90-73 ..... 1,000.00

On voice vote motion declared carried.

ARTICLE 11. On a motion offered by William F. Collins, duly seconded by Mr. Baker, it was

VOTED: That the sum of $8,700.34 be transferred from Overlay Reserve Account and appropriated for the further expense of Police Department Salaries.

On voice vote motion declared carried.

ARTICLE 12. On a motion offered by William F. Collins, duly seconded by Mr. Baker, it was

VOTED: That the sum of $17,145.62 be transferred from Overlay Reserve Account and appropriated for Police Department Incidentals Expense.

On voice vote motion declared carried.

ARTICLE 13. On a motion offered by William F. Collins, duly seconded by Mr. Kenneth Webber, it was

VOTED: That the sum of $1,500.00 be transferred from the Overlay Reserve Account and appropriated for Civil Defense Expenses.

On voice vote motion declared carried.

Meeting adjourned.

A True Record.

Attest: BARTLEY W. CONNOLLY
Town Clerk and Accountant

COMMONWEALTH OF MASSACHUSETTS

ANNUAL TOWN MEETING WARRANT

(Seal)

TOWN OF NORWOOD

Norfolk, ss.
To either of the Constables in the Town of Norwood in said County,

Greetings:

In the name of the Commonwealth of Massachusetts, you are hereby required to notify and warn the inhabitants of the Town of Norwood, qualified as the law requires to vote in town affairs, to meet in the Auditorium of the Junior High School South on Washington Street in said town on Monday, January 16, 1978 at 8:00 o'clock in the afternoon, to notify and warn the Town Meeting Members to meet and act at said time and place on the following articles, namely:

ARTICLE 1. To see what sum or sums of money the Town will vote to raise by taxation and/or transfer from Surplsu Revenue for the purpose of appropriating such sum or sums for wage increases for all Town employees, including the School Department, or take any other action in the matter.

ARTICLE 2. To hear and act on the reports of Town Officers and Committees.

ARTICLE 3. To see if the Town will vote to authorize the Collector of Taxes to use the same means as a Town Treasurer may use when acting as Collector.

ARTICLE 4. To see if the Town will vote to authorize the Town Treasurer, with the approval of the Selectmen, to borrow money from time to time in anticipation of the revenue of the financial year beginning July 1, 1978, in accordance with the provisions of General Laws, Chapter 44, Section 4, and to issue a note or notes therefor, payable within one year, and to renew any note or notes as may be given for a period of less than one year in accordance with General Laws, Chapter 44, Section 17.

ARTICLE 5. To see what sums of money the Town will vote to raise, borrow, or transfer from available funds in the treasury, and appropriate for the fiscal year beginning July 1, 1978 through June 30, 1979, for the following purposes, or take any other action in the matter. "All sums voted for salaries are to be expended in conformance with the official budget of the Finance Commission unless otherwise voted by the Town Meeting. All sums voted for New Equipment shall be expended for items listed in the budgets approved by the Finance Commission and voted by the Town Meeting."

A. GENERAL GOVERNMENT

1. Seliectmen
   a. Salaries
   b. Expenses
   c. New Equipment
   d. Negotiating Services

2. General Manager
   a. Salaries
   b. Expenses
   c. New Equipment

3. Town Clerk and Accountant
   a. Salaries
   b. Expenses
   c. New Equipment

4. Town Treasurer and Collector of Taxes
   a. Salaries
   b. Expenses
   c. New Equipment
   d. Expense of foreclosure of tax titles
   e. Certification of Bonds and Notes

5. Assessors
   c. New Equipment
   a. Salaries
   b. Expenses
   d. Expense of defense of Assessors under G.L. Chapter 58A

6. Engineering
   a. Salary
   b. Expenses
   c. New Equipment

7. Law
   a. Salary
   b. Court Work
   c. Expenses
   d. Legal Services

8. Election and Registration
   a. Salaries
   b. Expenses

9. Finance Commission
   a. Expenses
   b. New Equipment

10. Planning Board
    a. Salaries
    b. Expenses

11. Board of Appeal
    a. Zoning Code
    b. Building By-Law

12. Maintenance and Repair of Municipal Buildings & Grounds
    a. Maintenance and Repair of Buildings
    b. Salaries
    c. Expenses
    d. New Equipment
    e. Shattuck Building

13. Printing of Town Report

14. Defraying incidental and other necessary expenses not otherwise provided for, including Out-of-State Travel

15. Council on Aging

16. Youth Commission

B. PROTECTION OF PERSONS AND PROPERTY

1. Police Department
   a. Salaries
   b. Expenses
   c. New Equipment
   d. Annuities to Dependents of Policemen
   e. Maintenance and Control of Traffic

2. Fire Department
   a. Salaries
   b. Expenses
   c. New Equipment
   d. Annuities to Dependents of Firemen

3. Maintenance and Extension of Fire Alarm System

4. Hydrant Service

5. Inspector of Buildings
   a. Salary
   b. Expenses
   c. New Equipment

6. Inspector of Animals
   a. Salary
7. Sealer of Weights and Measures
   a. Salary
   b. Expenses
8. Insect Pest Extermination
   a. Expenses
   b. Contract Labor
9. Care and Planting of Shade Trees and Dutch Elm Disease Control
10. Dog Officer
    a. Salary
    b. Expenses

C. HEALTH AND SANITATION

1. Board of Health
   a. Salaries
   b. Expenses
   c. Garbage Removal Contract
   d. New Equipment
2. Sewers
   a. Maintenance
   b. Particular Sewers
   c. Sewer Construction
3. Drains
   a. Maintenance
   b. Construction
4. Maintenance of Town Dump
5. Removal of Ashes and Rubbish

D. PUBLIC WORKS

1. Administration
   a. Salaries and Wages
   b. Expenses
   c. New Equipment
2. Public Works Labor — All Departments
3. Garage Maintenance
4. Vacations
5. Pensions
6. Sick Leave

E. HIGHWAYS

1. Maintenance and Repairs
2. Construction
3. Snow and Ice Removal
4. Sidewalks
5. Street Lighting

F. SCHOOLS, GENERAL AND VOCATIONAL

1. Salaries
   a. Administration
   b. Instruction
   c. Custodial
   d. Auxiliary Agencies
   e. Cafeteria
2. Operational Expense (Supplies, Equipment, Fees & Services)
   a. Administration
   b. Instruction Supplies & Textbooks
   c. Custodial Supplies
   d. Auxiliary Agencies
   e. Utilities
   f. Continuing Fees & Services (and eye glasses)
   g. Revolving Fund — A.A.
   h. Revolving Fund — Lunch Program
   i. Maintenance of Buildings
   j. Repairs — Replacements — Equipment & Furnishings
   k. Maintenance of Grounds
   l. Transportation
   m. Chapter 766 Program
3. Capital Outlay
   a. New Equipment
4. Out-of-State Travel

G. PUBLIC SERVICE

1. Electric Light Department
   a. Personal Services and Payroll Wages
   b. Operating and Maintenance Expense
   c. Administrative, Customer and General Expense
   d. Depreciation
   e. Purchase of Power
2. Water Department
   a. Maintenance and Operation
   b. Construction

H. LIBRARY

a. Salaries

c. New Equipment
d. Maintenance and Repair of Library Buildings
e. Maintenance of Grounds

I. PARKS, PLAYGROUND AND RECREATION

1. Parks Maintenance
   a. Expenses
   b. New Equipment
2. Playgrounds
   a. Expenses
   b. Improvement
3. Recreation
   a. Salaries
   b. Expenses
   c. New Equipment

J. CEMETERIES

1. Maintenance
   a. Salaries
   b. Expenses
   c. New Equipment
2. Improvement
   a. Salaries
   b. Expenses
   c. New Equipment

K. VETERANS BENEFITS

a. Salaries
b. Expenses
c. New Equipment

L. RETIREMENT

1. Contributory Retirement Pension Accumulation Fund
2. Expense of Contributory Retirement Board
3. Funded Debt

M. INTEREST AND DEBT REQUIREMENT

1. Interest Requirements
2. Bonds and Notes due in 1978-1979

N. INSURANCE ON TOWN PROPERTY

O. RESERVE FUND

P. NORWOOD MUNICIPAL AIRPORT

Q. MISCELLANEOUS
1. Expense of Commission to Promote Business and Industry
2. Observance of Memorial Day
3. Observance of Fourth of July
4. Expense of Christmas Decorations
5. Carillon Concerts
6. Expense for Civil Defense
7. Expense of Conservation Commission
8. Expense of Permanent Building Constuction Committee
9. Historical Commission
10. Capital Outlay Committee
11. Norwood Growth Policy Committee

ARTICLE 6. To see what sum of money the Town will vote to raise and appropriate to meet overdrafts and unpaid bills incurred for the period July 1, 1977 to June 30, 1978.

ARTICLE 7. To see what sum the Town will vote to authorize the Board of Assessors to apply from free cash in the treasury in offset to the amount appropriated to be raised by taxation for the fiscal year beginning July 1, 1978 through June 30, 1979, or take any other action in the matter.

ARTICLE 8. To see if the Town will vote to authorize the Selectmen to lease for periods not exceeding five years buildings or parts of buildings for the purpose of providing separate and suitable quarters for Post 70 American Legion, Post 2452 Veterans of Foreign Wars, Norfolk County Marine Corps League of Norwood, Chapter 90 Disabled American Veterans and Amvets 153 of Norwood, and to raise and appropriate sums for the payment of rents for the fiscal year beginning July 1, 1978 through June 30, 1979, or take any other action in the matter.

ARTICLE 9. To see if the Town will vote to raise and appropriate or transfer from unappropriated available funds in the treasury, a sum of money for Chapter 90, Highway Maintenance, or take any action in relation thereto.

ARTICLE 10. To see if the Town will vote to raise and appropriate or transfer from unappropriated available funds in the treasury, a sum of money for Chapter 90, Highway Construction, or take any action in relation thereto.

ARTICLE 11. To see what sum of money the Town will vote to raise and appropriate for the purpose of maintaining the insurance fund to pay Workmen's Compensation.

ARTICLE 12. To see what sum of money the Town will vote to raise and appropriate for the purpose of paying part of the premiums for group life insurance, accident, hospitalization, medical and surgical insurance for certain employees and their dependents under the provisions of General Laws, Chapter 32B.

ARTICLE 13. To see what sum of money the Town will vote to transfer from Surplus Revenue and appropriate for the Stabilization fund, or take any other action in the matter.

ARTICLE 14. To see what sum of money the Town will vote to raise and appropriate for the payment of hospital, medical and surgical expenses of retired firemen and policemen, as provided in General Laws, Chapter 41, Section 100B, or take any other action in the matter.

ARTICLE 15. To see what sum of money the Town will vote to raise in whatever manner and appropriate such funds to meet the capital and operating costs in connection with the Blue Hills Regional High School assessed to the Town for the fiscal year beginning July 1, 1978 through June 30, 1979, or take any other action in the matter.

ARTICLE 16. To see if the Town will vote to authorize the Board of Selectmen to accept and enter into contract for the expenditure of any funds allotted by the Commonwealth and/or County for the construction, reconstruction and improvement of public roads under the provisions of Section 34, Chapter 90 of the General Laws, Ter. Ed., and acts in amendment thereof and in addition thereto.

ARTICLE 17. To see if the Town will vote to raise and appropriate the sum of $ for town funds to be used in conjunction with and in addition to any funds allotted by the Commonwealth and/or County for the construction, reconstruction and improvement of roads under the provisions of Section 34, Chapter 90 of the General Laws, Ter. Ed., and acts in amendment thereof and in addition thereto.

ARTICLE 18. To see if the Town will vote to authorize the Board of Selectmen to enter into contract with the Mass. Dept. of Public Works and the Norfolk County Commissioners and to expend funds made available for the construction, reconstruction and improvement of public ways.

ARTICLE 19. To see if the town will vote to accept the proposed addition to the Town By-Laws:

"CONTROL OF DOG DEFECATION:

A) It shall be unlawful for any person or keeper to permit a dog to perform its natural body function on any property public or private not owned or possessed by such person or keeper, unless such a person or keeper has in his/her immediate possession an appropriate device for the scooping of exrement and an appropriate depository for the transmission of excrement to a receptacle located upon property owned or possessed by such a person.

B) It shall be unlawful for any person or keeper, causing or permitting any dog to perform its natural body function on any

property public or private not owned or possessed by such a person or keeper.
Failure to scoop and remove exrement left by such a dog to a proper receptacle located on property owned or possessed by such a person, will be liable to a fine of $25.00 for the first violation, $50.00 for the second violation, $100.00 for the third violation and each violation thereafter. (On petition of Paul Poznick et al)

And you are directed to serve this warrant by posting attested copies thereof in ten public places in this town seven days at least before the time and day of said meeting. Hreof fail not and make due return of this warrant with your doings thereon to the Selectmen on or before the day and time of said meeting.

Given under our hands at Norwood this twenty-seventh day of December, A.D. 1977.

JOSEPH W. WALL
MARTIN J. LYDON
WALTER J. DEMPSEY
Selectmen of Norwood

Norfolk, Norwood, ss. January 9, 1978

By virtue of the within warrant I have posted the same as directed. The posting was completed Friday, January 6, 1978.

NICHOLAS J. CONNOLLY
Constable, Town of Norwood

A True Record.

Attest: BARTLEY W. CONNOLLY
Town Clerk and Accountant

ADJOURNED ANNUAL TOWN MEETING
TOWN OF NORWOOD

January 23, 1978

Pursuant to the provisions of the by-laws of the Town of Norwood, notice is hereby given that at the Annual Town Meeting of the inhabitants of the Town of Norwood held on Monday evening, January 16, 1978, it was voted that the meeting stand adjourned to meet at 8:00 p.m. on Wednesday, March 22, 1978 in the Junior High School South Auditorium on Washington Street.

It was further voted that Article 1 through Article 19 be laid on the table and acted upon at the adjourned session of this meeting.

BARTLEY W. CONNOLLY
Town Clerk and Accountant

Norfolk, Norwood, ss. January 25, 1978

By virtue of the within notice I have posted the same as directed. The posting was completed Wednesday, January 25, 1978.

NICHOLAS J. CONNOLLY
Constable, Town of Norwood

A True Record.

Attest: BARTLEY W. CONNOLLY
Town Clerk and Accountant

ADJOURNED ANNUAL TOWN MEETING

TOWN OF NORWOOD

March 27, 1978

Pursuant to the provisions of the by-laws of the Town of Norwood, notice is hereby given that at the Adjourned Annual Town Meeting of the inhabitants of the Town of Norwood held on Wednesday evening, March 22, 1978, it was voted that the meeting stand adjourned to meet at 8:00 p.m. on Monday, May 15, 1978 in the Junior High School South on Washington Street.

It was further voted that Article 1 through Article 19 be laid on the table and acted upon at the adjourned session of this meeing.

BARTLEY W. CONNOLLY
Town Clerk and Accountant

Norfolk, Norwood, ss. March 28, 1978

By virtue of the within notice I have posted the same as directed. The posting was completed Tuesday, March 28, 1978.

NICHOLAS J. CONNOLLY
Constable, Town of Norwood

A True Copy.

Attest: BARTLEY W. CONNOLLY
Town Clerk and Accountant

COMMONWEALTH OF MASSACHUSETTS

TOWN OF NORWOOD

WARRANT FOR 1978

ANNUAL TOWN ELECTION, APRIL 3, 1978

(Seal)

Norfolk, ss.
To either of the Constables of the Town of Norwood in said County, Greetings:

In the name of the Commonwealth of Massachusetts, you are hereby required to notify and warn the inhabitants of the Town of Norwood qualified to vote in elections to meet in the various voting precincts designated for their districts in Norwood on Monday, the third day of April, 1978 at 7:00 o'clock in the forenoon, then and there to act on the following article, namely:

ARTICLE 1. To choose all necessary Town officers: The following are to be chosen by ballot, namely: Two Selectmen for three years; one Town Treasurer and Collector of Taxes for one year; one Moderator for one year; one Member of the Board of Health for three years; two Members of the School Committee for three years; one Finance Commissioner for three years; two Trustees of the Morrill Memorial Library for three years; one Member of the Town Planning Board for five years; one Member of the Norwood Housing Authority for five years; one Member of the Norwood Housing Authority for one year (to fill vacancy); one Constable for three years; five Town Meeting Members for District One for three years; on Town Meeting Member for District One for two years (to fill vacancy); one Town Meeting Member for District One for one year (to fill vacancy); seven Town Meeting Members for District Two for three years; five Town Meeting Members for District Three for three years; one Town Meeting Member for District Three for one year (to fill vacancy); twelve Town Meeting Members for District Four for three years; three Town Meeting Members for District Four for one year (to fill vacancies); seven Town Meeting Members for District Five for three years; six Town Meeting Members for District Six for three years; one Town Meeting Member for District Six for two years (to fill vacancy); one Town Meeting Member for District Six for one year (to fill vacancy); seven Town Meeting Members for District Seven for three years; ten Town Meeting Members for District Eight for three years; one Town Meeting Member for District Eight for two years (to fill vacancy); nine Town Meeting Members for District Nine for three years.

For these purposes, the Polls will be open at 7:00 o'clock in the forenoon and shall be kept open until 8:00 o'clock in the afternoon when they may be closed.

And you are directed to serve this warrant by posting attested copies thereof in ten public places in this Town seven days at least before the time and day of said meeting.

Given under our hands at Norwood this seventh day of March, 1978.

JOSEPH W. WALL
JOSEPH F. CURRAN
MARTIN J. LYDON
Selectmen of Norwood

Norfolk, Norwood, ss. March 22, 1978

By virtue of the within warrant I have posted the same as directed. The posting was completed Tuesday, March 21, 1978.

NICHOLAS J. CONNOLLY
Constable, Town of Norwood

A True Record.

Attest: BARTLEY W. CONNOLLY
Town Clerk and Accountant

COMMONWEALTH OF MASSACHUSETTS
ANNUAL TOWN ELECTION
April 3, 1978

Norfolk, ss. Town of Norwood

In pursuance with the foregoing warrant, the inhabitants of the Town of Norwood qualified to vote in elections met in the various voting precincts designated for their Districts in Norwood on Monday, the third day of April 1978 at 7:00 o'clock in the forenoon.

The following election officers were sworn by the Warden in each precinct to the faithful performance of their duty.

PRECINCT A — Oldham School: Barbara A. Kinter, Frances L. Blanchot, Mary Hayes, Michael D'Espinosa, Mary E. Foley, Evelyn Jurgelewicz, Anne P. Shannon, Julia Rau, Albina Grigun, Eleanor Tupper, Bartley J. Connolly, Marie Lee, Mary Lou Foley, Anna Naughton, Katherine Kilkelly, Mary Folan, Alexander McIntyre, Alice Dyer, Marion Manning, Barbara Barton, Marie V. Wilkinson, Mildred M. Sacco, Shirley Swain, Catherine Hastings, Mary Scully, Ann K. Rogers, Louise Anderson, Joan T. Laverty, Mary T. Hayes, Mary Ingersoll, Rachel Leavitt, Barbara A. Wenstrom, Ellen Cotter, Margaret Oberlander, John E. Morelli.

PRECINCT B — Aaron Guild School: Anne L. White, Gertrude Young, Arlene E. Lindblom, Margaret L. Curran, Margaret Hayes, Mary Moynihan, Rosemarie R. Fanning, Lida Parker, Angela Daly, John F. Reynolds, Arthur B. Rodgers, Rose Gallazzi, Joyce Padduck, Ellen Sandell, Carol Cote, Mary Stevens, Herbert J. Sheehan, Ann Cavanaugh, Anne D'Espinosa, Leona R. Grossman, Helen C. McDargh, Mary E. Stillman, Joanne Folan, Barbara Curran, Margaret C. Duggan, Frances A. Phipps, Anna Mahoney, Ann M. Foley, Margaret R. McEachern, Edward Peterson, Irene Peterson, Barbara Morrison, Constance L. Eck, William G. Doe, Mary Ann Desmond.

PRECINCT C — Cleveland School: Henry A. Holman, Agnes Riley, Janet Webber, Mary Poce, Herbert Wiggin, Mary C. Amirault, Jean R. Brown, Violet Trainor, Catherine M. Keefe, Anne Rossi, Catherine

M. Griffin, Roberta Dunn, Gloria Collins, Maria Garron, Jacqueline Floyd, Barbara Glaser, Frances W. Wiggin, Catherine E. Ravens, Barbara Fleck, Joan V. Maher, Jean M. Stutzman, Rita E. Couch, Jane M. White, Bridget McTernan, Helen Aherne, Adlin C. Meyer, Thelma Brown, Josephine Fisher.

PRECINCT D — Balch School: Edward S. Thomas, Doris C. Dauksis, Jacqueline Shalhoub, Helen Ivatts, Alice A. Mantho, Anne Boulis, Margaret Partridge, Ruth Curran, Alice G. Kelliher, Mae L. Bremer, Peter Farioli, Eleanor L. Brylinsky, Joan L. Lewis, Josie Czyryca, Shirley A. Reardon, Alba A. Maroney, Sadie Thomas, Adele Maloof, Mabel Stevens, Daisy Hayman, Phyllis Solomon, Nicholas J. Kelly, Barbara Lambert, Felicia M. Samm, Neil G. Hawley, Jr., Agnes Stellman, Rose Joseph, Emma McMasters, Margaret Thomas, Mary O'Malley, Emaline M. Eakle, Mark V. Bouchard, Nima Hadge, Olga L. Kelley.

PRECINCT E. — Callahan School: Amedio DeFlaminis, Emilie Moses, Nora V. Connolly, Eileen Woodworth, Katherine V. Connor, Dorothy Rich, William Galle, Mary G. Groh, Mary M. Landry, Helen McQuaid, Mildred Hoar, Margaret B. Lowerison, Merriel Etter, Sarah W. Sawyer, Claire Groh, Bernice Wenstrom, Ruth R. King, Gerald C. King, Marguerite L. Conley, Maureen Folan, Annette Webber, Janet Shea, Ivan Fleischman, Margaret Frazer, Margaret Eisner.

PRECINCT F — Prescott School: Leo V. Storme, Waldo H. Nason, Wilfred Turenne, Harriet H. Gullich, Henry J. Gullich, Mildred Galle, Vera A. Kozak, Emma Sansone, Anne Greene, Gloria M. Rielly, Theresa M. Curran, Mary L. Sullivan, Mary E. Donahue, Mary E. Brierley, Helga Berglund, Irene Crowley, Lila Saarinen, Ruth H. Arner, Patricia Rasmussen, Alice Carribis, Rose M. Connolly, Sarah Imbrogna, Eleanor M. Hickey, Margaret A. O'Connor, Marjorie A. Wehmas, Anne J. Mackys, James Russell.

In accordance with the laws of the Commonwealth of Massachusetts governing elections, the voting precincts designated for their districts were fitted up as polling places, a place railed off and compartments provided for the convenience of voters in marking their ballots, and each compartment was supplied with cards of instruction and other necessary facilities.

Cards of instruction and specimen ballots were posted in five different parts of each polling place outside the rail. The Town Clerk and Accountant delivered to the ballot clerks, sealed packages marked "Official Ballots April 3, 1978" and their receipts therefor.

The Ballot Clerks were provided with duplicate sets of registered voters of the Town, as prepared by the Registrars of Voters for use at this election. They were supplied with the official ballots taken from the package received from the Town Clerk and Accountant and were stationed by the entrances and exits of the polling places with instructions to deliver such ballots only to voters whose names were found

and checked on the voting list. The ballot boxes used in elections were opened in public meeting, examined by the wardens and other officials and found to be empty. The registers were then set at zero.

The polls were declared open for the reception of ballots at 7:00 o'clock in the forenoon and were declared closed at 8:00 p.m. At the close of the polls an actual canvass of the ballots showed that sixty one hundred and thirty six (6136) votes were cast.

The names checked on the voting list by the ballot clerks at the entrances of each polling place were counted and found to agree, and the total number of names so checked was sixty one hundred and thirty six (6136).

The vote is as follows:

SELECTMEN

For Three Years (Voting for Two)

George S. Usevich had eighteen hundred thirty three (1833) votes
Joseph W. Wall had twenty seven hundred and thirteen (2713) votes
James A. Barss, Jr. had ten hundred and fourteen (1014) votes
William F. Butters had twenty two hundred and sixty (2260) votes
Richard E. Fenton had six hundred and sixty four (664) votes
Mary J. Fox had twenty two hundred and eighty eight (2288) votes
Blanks, fifteen hundred (1500)

Joseph W. Wall elected and sworn by Town Clerk and Accountant
Mary J. Fox elected and sworn by Town Clerk and Accountant

VOTE BY DISTRICTS

District One

George S. Usevich had one hundred and thirty three (133) votes
Joseph W. Wall had two hundred and twelve (212) votes
James A. Barss, Jr. had sixty four (64) votes
William F. Butters had one hundred and sixty (160) votes
Richard E. Fenton had fifty six (56) votes
Mary J. Fox had two hundred and four (204) votes
Blanks, one hundred and fifteen (115)

District Two

George S. Usevich had one hundred and ninety three (193) votes
Joseph W. Wall had two hundred and seventy eight (278) votes
James A. Barss, Jr. had one hundred and fourteen (114) votes
William F. Butters had two hundred and eighteen (218) votes
Richard E. Fenton had eighty six (86) votes
Mary J. Fox had two hundred and sixty nine (269) votes
Scattering, two (2)
Blanks, one hundred and seventy eight (178)

District Three

George S. Usevich had two hundred and one (201) votes
Joseph W. Wall had two hundred and forty three (243) votes
James A. Barss, Jr. had sixty nine (69) votes
William F. Butters had one hundred and eighty (180) votes
Richard E. Fenton had sixty (60) votes
Mary J. Fox had one hundred and eighty one (181) votes
Blanks, one hundred and twenty eight (128)

District Four

George S. Usevich had three hundred and seventy one (371) votes
Joseph W. Wall had three hundred and ninety seven (397) votes
James A. Barss, Jr. had one hundred and sixteen (116) votes
William F. Butters had two hundred and twenty three (223) votes
Richard E. Fenton had seventy seven (77) votes
Mary J. Fox had two hundred and seventy three (273) votes
Blanks, one hundred and ninety five (195)

District Five

George S. Usevich had one hundred and fifty eight (158) votes
Joseph W. Wall had two hundred and forty six (246) votes
James A. Barss, Jr. had one hundred and twenty eight (128) votes
William F. Butters had two hundred and eighteen (218) votes
Richard E. Fenton had seventy six (76) votes
Mary J. Fox had two hundred and fifteen (215) votes
Blanks, one hundred and forty one (141)

District Six

George S. Usevich had one hundred (100) votes
Joseph W. Wall had two hundred and twenty three (223) votes
James A. Barss, Jr. had one hundred and six (106) votes
William F. Butters had two hundred and seventy seven (277) votes
Richard E. Fenton had twenty eight (28) votes
Mary J. Fox had one hundred and thirty nine (139) votes
Blanks, one hundred and ninety seven (197)

District Seven

George S. Usevich had two hundred and fifteen (215) votes
Joseph W. Wall had three hundred and sixty two (362) votes
James A. Barss, Jr. had one hundred and eighty six (186) votes
William F. Butters had three hundred and fifty nine (359) votes
Richard E. Fenton had ninety five (95) votes
Mary J. Fox had two hundred and fifty six (256) votes
Blanks, two hundred and five (205)

District Eight

George S. Usevich had two hundred and twenty eight (228) votes
Joseph W. Wall had three hundred and twenty three (323) votes
James A. Barss, Jr. had one hundred and twenty nine (129) votes
William F. Butters had two hundred and sixty nine (269) votes
Richard E. Fenton had one hundred and ten (110) votes

Mary J. Fox had three hundred and sixty eight (368) votes
Blanks, one hundred and eighty three (183)

District Nine
George S. Usevich had two hundred and thirty four (234) votes
Joseph W. Wall had four hundred and twenty nine (429) votes
James A. Barss, Jr. had one hundred and two (102) votes
William F. Butters had three hundred and fifty six (356) votes
Richard E. Fenton had seventy six (76) votes
Mary J. Fox had three hundred and eighty three (383) votes
Blanks, one hundred and fifty six (156)

TOWN TREASURER AND COLLECTOR OF TAXES

For One Year

Joseph P. McDonough had forty nine hundred and thirty four (4934) votes

Blanks, twelve hundred and two (1202)

Joseph P. McDonough elected and sworn by Town Clerk and Accountant

VOTE BY DISTRICTS

District One
Joseph P. McDonough had four hundred and seven (407) votes
Blanks, sixty five (65)

District Two
Joseph P. McDonough had five hundred seventy three (573) votes
Scattering, four (4)
Blanks, ninety two (92)

District Three
Joseph P. McDonough had four hundred and forty (440) votes
Blanks, ninety one (91)

District Four
Joseph P. McDonough had six hundred and twenty nine (629) votes
Blanks, one hundred and ninety seven (197)

District Five
Joseph P. McDonough had four hundred and eighty four (484) votes
Blanks, one hundred and seven (107)

District Six
Joseph P. McDonough had three hundred and ninety one (391) votes
Blanks, one hundred and forty four (144)

District Seven
Joseph P. McDonough had six hundred and sixty four (664) votes
Blanks, one hundred and seventy five (175)

District Eight

Joseph P. McDonough had six hundred and seventy (670) votes
Blanks, one hundred and thirty five (135)

District Nine

Joseph P. McDonough had six hundred and seventy six (676) votes
Blanks, one hundred and ninety two (193)

MODERATOR

For One Year

William J. Plasko had forty six hundred and eleven (4611) votes
Jeannette Troiano had sixty (60) votes
Blanks, fourteen hundred and sixty five (1465)

VOTE BY DISTRICTS

District One

William J. Plasko had three hundred and sixty eight (368) votes
Blanks, one hundred and four (104)

District Two

William J. Plasko had five hundred and nine (509) votes
Jeannette Troiano had seven (7) votes
Blanks, one hundred and fifty three (153)

District Three

William J. Plasko had four hundred and seven (407) votes
Jeannette Troiano had one (1) vote
Blanks, one hundred and twenty three (123)

District Four

William J. Plasko had five hundred and ninety (590) votes
Jeannette Troiano had sixteen (16) votes
Blanks, two hundred and twenty (220)

District Five

William J. Plasko had four hundred and sixty (460) votes
Jeannette Troiano had two (2) votes
Blanks, one hundred and thirty nine (139)

District Six

William J. Plasko had three hundred and seventy one (371) votes
Jeannette Troiano had ten (10) votes
Blanks, one hundred and fifty four (154)

District Seven

William J. Plasko had six hundred and twenty seven (627) votes
Jeannette Troiano had two (2) votes
Blanks, two hundred and ten (210)

District Eight

William J. Plasko had six hundred and nineteen (619) votes
Jeannette Troiano had one (1) vote
Blanks, one hundred and eighty five (185)

District Nine

William J. Plasko had six hundred and sixty (660) votes
Jeannette Troiano had twenty one (21) votes
Blanks, one hundred and eighty seven (187)

MEMBER OF BOARD OF HEALTH

For Three Years

John W. Hayes had eleven hundred and fifty three (1153) votes
Francis J. Keady had fourteen hundred and sixty eight (1468) votes
Clare A. Swift had twenty seven hundred and thirty nine (2739) votes
Blanks, seven hundred and seventy six (776)

Clare A. Swift elected and sworn by Town Clerk and Accountant

VOTE BY DISTRICTS

District One

John W. Hayes had eighty eight (88) votes
Francis J. Keady had one hundred and eighteen (118) votes
Clare A. Swift had two hundred and twenty (220) votes
Blanks, forty six (46)

District Two

John W. Hayes had one hundred and thirty seven (137) votes
Francis J. Keady had ninety six (96) votes
Clare A. Swift had three hundred and seventy two (372) votes
Blanks, sixty four (64)

District Three

John W. Hayes had ninety one (91) votes
Francis J. Keady had ninety three (93) votes
Clare A. Swift had two hundred and eighty eight (288) votes
Blanks, fifty nine (59)

District Four

John W. Hayes had one hundred and fifty three (153) votes
Francis J. Keady had one hundred and forty five (145) votes
Clare A. Swift had three hundred and sixty seven (367) votes
Blanks, one hundred and sixty one (161)

District Five

John W. Hayes had one hundred and thirty (130) votes
Francis J. Keady had one hundred and twenty five (125) votes
Clare A. Swift had two hundred and eighty five (285) votes
Blanks, fifty one (51)

District Six

John W. Hayes had one hundred and fifteen (115) votes
Francis J. Keady had one hundred and twenty eight (128) votes
Clare A. Swift had one hundred and eighty three (183) votes
Blanks, one hundred and nine (109)

District Seven

John W. Hayes had one hundred and thirty one (131) votes
Francis J. Keady had two hundred and fifty seven (257) votes
Clare A. Swift had three hundred and forty two (342) votes
Blanks, one hundred and nine (109)

District Eight

John W. Hayes had one hundred and sixty two (162) votes
Francis J. Keady had one hundred and ninety seven (197) votes
Clare A. Swift had three hundred and fifty six (356) votes
Blanks, ninety (90)

District Nine

John W. Hayes had one hundred and forty six (146) votes
Francis J. Keady had three hundred and nine (309) votes
Clare A. Swift had three hundred and twenty six (326) votes
Blanks, eighty seven (87)

MEMBERS OF SCHOOL COMMITTEE

For Three Years

Richard W. Kief had twenty three hundred and forty (2340) votes
William J. Travers, Jr. had twenty one hundred seventy six (2176)
Joan H. Cuff had twenty seven hundred and fifty six (2756) votes
William F. Pudsey had twenty one hundred eighty six (2186) votes
Kenneth E. Webber had ten hundred and sixty eight (1068) votes
Blanks, seventen hundred and forty six (1746)

Richard W. Kief elected and sworn by Town Clerk and Accountant
Joan H. Cuff elected and sworn by Town Clerk and Accountant

VOTE BY DISTRICTS

District One

Richard W. Kief had one hundred and sixty four (164) votes
William J. Travers, Jr. had one hundred and eighty one (181) votes
Joan H. Cuff had two hundred and sixteen (216) votes
William F. Pudsey had one hundred and eighty five (185) votes
Kenneth E. Webber had seventy four (74) votes
Blanks, one hundred and twenty four (124)

District Two

Richard W. Kief had two hundred and eighty seven (287) votes
William J. Travers, Jr. had two hundred and twenty one (221) votes
Joan H. Cuff had two hundred and ninety seven (297) votes

William F. Pudsey had two hundred and sixty two (262) votes
Kenneth E. Webber had seventy six (76) votes
Blanks, one hundred and ninety five (195)

District Three

Richard W. Kief had two hundred and twenty (220) votes
William J. Travers, Jr. had one hundred and eighty one (181) votes
Joan H. Cuff had two hundred and fifty (250) votes
William F. Pudsey had two hundred and eight (208) votes
Kenneth E. Webber had sixty three (63) votes
Blanks, one hundred and forty (140)

District Four

Richard W. Kief had four hundred and twelve (412) votes
William J. Travers, Jr. had two hundred and fifty one (251) votes
Joan H. Cuff had four hundred and thirty (430) votes
William F. Pudsey had two hundred and thirteen (213) votes
Kenneth E. Webber had one hundred and twenty four (124) votes
Blanks, two hundred and twenty two (222) votes

District Five

Richard W. Kief had two hundred and twenty one (221) votes
William J. Travers, Jr. had two hundred and twenty five (225) votes
Joan H. Cuff had two hundred and sixty three (263) votes
William F. Pudsey had one hundred and ninety seven (197) votes
Kenneth E. Webber had one hundred and forty nine (149) votes
Blanks, one hundred and twenty seven (127)

District Six

Richard W. Kief had one hundred and thirty eight (138) votes
William J. Travers, Jr. had two hundred and one (201) votes
Joan H. Cuff had one hundred and fifty three (153) votes
William F. Pudsey had one hundred and ninety two (192) votes
Kenneth E. Webber had one hundred and sixty three (163) votes
Blanks, two hundred and twenty three (223)

District Seven

Richard W. Kief had two hundred and seventy four (274) votes
William J. Travers, Jr. had three hundred and thirteen (313) votes
Joan H. Cuff had three hundred and twenty (320) votes
William F. Pudsey had three hundred and thirty seven (337) votes
Kenneth E. Webber had one hundred and seventy (170) votes
Blanks, two hundred and sixty four (264)

District Eight

Richard W. Kief had two hundred and eighty one (281) votes
William J. Travers, Jr. had three hundred twenty eight (328) votes
Joan H. Cuff had four hundred and nineteen (419) votes
William F. Pudsey had two hundred and fifty one (251) votes
Kenneth E. Webber had one hundred and fifteen (115) votes
Blanks, two hundred and sixteen (216)

District Nine

Richard W. Kief had three hundred and forty three (343) votes
William J. Travers, Jr. had two hundred and seventy five (275) votes
Joan H. Cuff had four hundred and eight (408) votes
William F. Pudsey had three hundred and forty one (341) votes
Kenneth E. Webber had one hundred and thirty four (134) votes
Blanks, two hundred and thirty five (235)

FINANCE COMMISSIONER

For Three Years

Robert A. Dempsey had twenty five hundred and twenty five (2525)
Allan D. Howard had thirty hundred and eight (3008) votes
Blanks, six hundred and three (603)

VOTE BY DISTRICTS

District One

Robert A. Dempsey had two hundred and twenty five (225) votes
Allan D. Howard had two hundred and six (206) votes
Blanks, forty one (41)

District Two

Robert A. Dempsey had two hundred and ninety seven (297) votes
Allan D. Howard had three hundred and three (303) votes
Blanks, sixty nine (69)

District Three

Robert A. Dempsey had two hundred and fifty six (256) votes
Allan D. Howard had two hundred and twenty eight (228) votes
Blanks, forty seven (47)

District Four

Robert A. Dempsey had three hundred and fourteen (314) votes
Alan D. Howard had three hundred and ninety eight (398) votes
Scattering, one (1)
Blanks, one hundred and thirteen (113)

District Five

Robert A. Dempsey had two hundred and forty six (246) votes
Allan D. Howard had three hundred and six (306) votes
Blanks, thirty nine (39)

District Six

Robert A. Dempsey had one hundred and seventy four (174) votes
Allan D. Howard had three hundred and four (304) votes
Scattering, three (3)
Blanks, fifty four (54)

District Seven

Robert A. Dempsey had three hundred and twenty four (324) votes
Allan D. Howard had four hundred and thirty five (435) votes
Blanks, eighty (80)

District Eight

Robert A. Dempsey had three hundred and thirty four (334) votes
Allan D. Howard had three hundred and eighty eight (388) votes
Blanks, eighty three (83)

District Nine

Robert A. Dempsey had three hundred and fifty five (355) votes
Allan D. Howard had four hundred and forty (440) votes
Scattering, four (4)
Blanks, sixty nine (69)

TRUSTEES OF MORRILL MEMORIAL LIBRARY

For Three Years

Theodore A. Curtin had thirty six hundred and seventy three (3673)
Eleanor H. Monahan had thirty six hundred and seventy nine (3679)
Stanley J. Wasil had twenty hundred and twenty seven (2027) votes
Blanks, twenty eight hundred and ninety three (2893)

Theodore A. Curtin elected and sworn by Town Clerk and Accountant

Eleanor H. Monahan elected and sworn by Town Clerk and Accountant

VOTE BY DISTRICTS

District One

Theodore A. Curtin had three hundred (300) votes
Eleanor H. Monahan had three hundred and five (305) votes
Stanley J. Wasil had one hundred and thirty (130) votes
Blanks, two hundred and nine (209)

District Two

Theodore A. Curtin had four hundred and twelve (412) votes
Eleanor H. Monahan had four hundred and eleven (411) votes
Stanley J. Wasil had one hundred and ninety two (192) votes
Blanks, three hundred and twenty three (323)

District Three

Theodore A. Curtin had three hundred and fifty seven (357) votes
Eleanor H. Monahan had three hundred and fifty (350) votes
Stanley J. Wasil had one hundred and forty one (141) votes
Blanks, two hundred and fourteen (214)

District Four

Theodore A. Curtin had five hundred and forty six (546) votes
Eleanor H. Monahan had five hundred and nine (509) votes
Stanley J. Wasil had two hundred and seventeen (217) votes
Blanks, three hundred and eighty (380)

District Five

Theodore A. Curtin had three hundred and sixty three (363) votes
Eleanor H. Monahan had three hundred and seventy nine (379) votes
Stanley J. Wasil had two hundred and twenty one (221) votes
Blanks, two hundred and nineteen (219)

District Six

Theodore A. Curtin had two hundred and fifty nine (259) votes
Eleanor H. Monahan had two hundred and twenty nine (229) votes
Stanley J. Wasil had two hundred and forty seven (247) votes
Blanks, three hundred and thirty five (335)

District Seven

Theodore A. Curtin had four hundred and thirteen (413) votes
Eleanor H. Monahan had four hundred and thirty five (435) votes
Stanley J. Wasil had three hundred and eighty two (382) votes
Blanks, four hundred and forty eight (448)

District Eight

Theodore A. Curtin had four hundred and ninety seven (497) votes
Eleanor H. Monahan had five hundred and twenty one (521) votes
Stanley J. Wasil had two hundred and twenty four (224) votes
Blanks, three hundred and and sixty eight (368)

District Nine

Theodore A. Curtin had five hundred and twenty six (526) votes
Eleandor H. Monahan had five hundred and forty (540) votes
Stanley J. Wasil had two hundred and seventy three (273) votes
Blanks, three hundred and ninety seven (397)

MEMBER OF TOWN PLANNING BOARD

For Five Years

Thomas F. Cavanaugh had forty four hundred and ninety nine (4499)
Blanks, sixteen hundred and thirty seven (1637)

Thomas F. Cavanaugh elected and sworn by Town Clerk and Accountant.

VOTE BY DISTRICTS

District One

Thomas F. Cavanaugh had three hundred and sixty three (363) votes
Blanks, one hundred and nine (109)

District Two

Thomas F. Cavanaugh had four hundred and ninety four (494) votes
Blanks, one hundred and seventy five (175)

District Three

Thomas F. Cavanaugh had three hundred and ninety four (394) votes
Blanks, one hundred and thirty seven (137)

District Four

Thomas F. Cavanaugh had five hundred and sixty five (565) votes
Blanks, two hundred and sixty one (261)

District Five

Thomas F. Cavanaugh had four hundred and fifty seven (457) votes
Blanks, one hundred and thirty four (134)

District Six

Thomas F. Cavanaugh had three hundred and forty six (346) votes
Blanks, one hundred and eighty nine (189)

District Seven

Thomas F. Cavanaugh had six hundred and nineteen (619) votes
Blanks, two hundred and twenty (220)

District Eight

Thomas F. Cavanaugh had six hundred and six (606) votes
Blanks, one hundred and ninety nine (199)

District Nine

Thomas F. Cavanaugh had six hundred and fifty five (655) votes
Blanks, two hundred and thirteen (213)

MEMBER OF NORWOOD HOUSING AUTHORITY

For Five Years

Joseph Long had eleven hundred and sixty five (1165) votes
Eugene F. Dooley had thirteen hundred and seventy six (1376) votes
Phyllis A. McDonough had twenty one hundred and sixty eight (2168)
Paul G. Ward had seven hundred and forty (740) votes
Blanks, six hundred and eighty seven (687)

Phyllis A. McDonough elected and sworn by Town Clerk and Accountant.

VOTE BY DISTRICTS

District One

Joseph Long had sixty (60) votes
Eugene F. Dooley had one hundred and twenty two (122) votes
Phyllis A. McDonough had two hundred and twenty six (226) votes
Paul G. Ward had thirty one (31) votes
Blanks, thirty three (33)

District Two

Joseph Long had eighty seven (87) votes
Eugene F. Dooley had one hundred and sixty nine (169) votes
Phyllis A. McDonough had two hundred and ninety five (295) votes
Paul G. Ward had sixty (60) votes
Blanks, fifty eight (58)

District Three

Joseph Long had one hundred and six (106) votes
Eugene F. Dooley had one hundred and twenty seven (127) votes
Phyllis A. McDonough had one hundred and eighty two (182) votes
Paul G. Ward had fifty two (52) votes
Blanks, sixty four (64)

District Four

Joseph Long had one hundred and thirty five (135) votes
Eugene F. Dooley had one hundred and fifty seven (157) votes
Phyllis A. McDonough had three hundred and thirty (330) votes
Paul G. Ward had eighty (80) votes
Blanks, one hundred and twenty four (124)

District Five

Joseph Long had one hundred and thirteen (113) votes
Eugene F. Dooley had one hundred and fifty nine (159) votes
Phyllis A. McDonough had one hundred and ninety two (192) votes
Paul G. Ward had seventy eight (78) votes
Blanks, forty nine (49)

District Six

Joseph Long had one hundred and thirty five (135) votes
Eugene F. Dooley had sixty seven (67) votes
Phyllis A. McDonough had one hundred and thirty three (133) votes
Paul G. Ward had one hundred and twenty eight (128) votes
Blanks, seventy two (72)

District Seven

Joseph Long had one hundred and seventy nine (179) votes
Eugene F. Dooley had two hundred and forty six (246) votes
Phyllis A. McDonough had two hundred and twenty four (224) votes
Paul G. Ward had ninety eight (98) votes
Blanks, ninety two (92)

District Eight

Joseph Long had one hundred and ninety two (192) votes
Eugene F. Dooley had one hundred and forty four (144) votes
Phyllis A. McDonough had two hundred seventy seven (277) votes
Paul G. Ward had one hundred (100) votes
Blanks, ninety two (92)

District Nine

Joseph Long had one hundred and fifty eight (158) votes
Eugene F. Dooley had one hundred and eighty five (185) votes
Phyllis A. McDonough had three hundred and nine (309) votes
Paul G. Ward had one hundred and thirteen (113) votes
Blanks, one hundred and three (103)

MEMBER OF NORWOOD HOUSING AUTHORITY

For One Year (To fill vacancy)

Mary G. Georgetti had nine hundred and eighty six (986) votes
Margaret Kennedy had nineteen hundred and sixty eight (1968) votes
Edmund R. McGrath had twenty two hundred and fifty two (2252)
Blanks, nine hundred and thirty (930)

Edmund R. McGrath elected and sworn by Town Clerk and Accountaant.

VOTE BY DISTRICTS

District One

Mary G. Georgetti had forty nine (49) votes
Margaret Kennedy had one hundred and twenty eight (128) votes
Edmund R. McGrath had two hundred and fifty four (254) votes
Blanks, forty one (41)

District Two

Mary G. Georgetti had sixty (60) votes
Margaret Kennedy had two hundred and nine (209) votes
Edmund R. McGrath had three hundred and fourteen (314) votes
Blanks, eighty six (86)

District Three

Mary G. Georgetti had sixty five (65) votes
Margaret Kennedy had one hundred and ninety four (194) votes
Edmund R. McGrath had one hundred and ninety (190) votes
Blanks, eighty two (82)

District Four

Mary G. Georgetti had one hundred and nineteen (119) votes
Margaret Kennedy had two hundred and fifty four (254) votes
Edmund R. McGrath had two hundred and seventy eight (278) votes
Blanks, one hundred and seventy five (175)

District Five

Mary G. Georgetti had ninety three (93) votes
Margaret Kennedy had two hundred and seventeen (217) votes
Edmund R. McGrath had two hundred and sixteen (216) votes
Blanks, sixty five (65)

District Six

Mary G. Georgetti had one hundred and twenty six (126) votes
Margaret Kennedy had one hundred and thirty nine (139) votes
Edmund R. McGrath had one hundred and fifty two (152) votes
Blanks, one hundred and eighteen (118)

District Seven

Mary G. Georgetti had two hundred and thirty four (234) votes
Margaret Kennedy had two hundred and twenty (220) votes
Edmund R. McGrath had two hundred and fifty four (254) votes
Blanks, one hundred and thirty one (131)

District Eight

Mary G. Georgetti had eighty eight (88) votes
Margaret Kennedy had three hundred and six (306) votes
Edmund R. McGrath had three hundred and twenty one (321) votes
Blanks, ninety (90)

District Nine

Mary G. Georgetti had one hundred and fifty two (152) votes
Margaret Kennedy had three hundred and one (301) votes
Edmund R. McGrath had two hundred and seventy three (273) votes
Blanks, one hundred and forty two (142)

CONSTABLE

For Three Years

Paul A. Bishop had twenty nine hundred and seventy eight (2978)
Joel S. Hershman had twelve hundred and sixteen (1216) votes
Paul A. Klein had eight hundred and eighty seven (887) votes
Blanks, ten hundred and fifty five (1055)
Paul A. Bishop elected and sworn by Town Clerk and Accountant.

VOTE BY DISTRICTS

District One

Paul A. Bishop had two hundred and seventy three (273) votes
Joel S. Hershman had seventy seven (77) votes
Paul A. Klein had forty five (45) votes
Blanks, seventy seven (77)

District Two

Paul A. Bishop had three hundred and seventy eight (378) votes
Joel S. Hershman had one hundred and twenty five (125) votes
Paul A. Klein had fifty three (53) votes
Blanks, one hundred and thirteen (113)

District Three

Paul A. Bishop had two hundred and eighty three (283) votes
Joel S. Hershman had one hundred and fifteen (115) votes
Paul A. Klein had fifty six (56) votes
Blanks, seventy seven (77)

District Four

Paul A. Bishop had three hundred and ten (310) votes
Joel S. Hershman had two hundred and thirteen (213) votes
Paul A. Klein had one hundred and twenty two (122) votes
Blanks, one hundred and eighty one (181)

District Five

Paul A. Bishop had two hundred and sixty three (263) votes
Joel S. Hershman had one hundred and eighty three (183) votes
Paul A. Klein had eighty one (81) votes
Blanks, sixty four (64)

District Six

Paul A. Bishop had two hundred and seventy one (271) votes
Joel S. Hershman had seventy eight (78) votes
Paul A. Klein had seventy seven (77) votes
Blanks, one hundred and nine (109)

District Seven

Paul A. Bishop had four hundred and five (405) votes
Joel S. Hershman had one hundred and thirty six (136) votes
Paul A. Klein had one hundred and forty two (142) votes
Blanks, one hundred and fifty six (156)

District Eight

Paul A. Bishop had four hundred and twenty (420) votes
Paul A. Klein had one hundred and forty three (143) votes
Joel S. Hershman had one hundred and twenty five (125) votes
Blanks, one hundred and seventeen

District Nine

Paul A. Bishop had three hundred and seventy five (375) votes
Joel S. Hershman had one hundred and sixty four (164) votes
Paul A. Klein had one hundred and sixty eight (168) votes
Blanks, one hundred and sixty one (161)

TOWN MEETING MEMBERS

District One

Elected for Three Years and Sworn by Town Clerk and Accountant:

Joseph M. Pentowski had two hundred and ninety eight (298) votes
Joseph M. Welch had three hundred and twenty five (325) votes
Richard E. Fenton had two hundred and forty nine (249) votes
Richard J. Smith had two hundred and sixty five (265) votes
Patricia Alty had four (4) votes
Scattering, nine (9)
Blanks, twelve hundred and eight (1208)

District One

Elected for Two Years (To fill vacancy) **and Sworn by Town Clerk and Accountant:**

Lawrence R. Baxter had three hundred and fifty one (351) votes
Scattering, one (1)
Blanks, one hundred and eighteen (118)

District One

Elected for One Year (To fill vacancy) **and Sworn by Town Clerk and Accountant:**

Marie T. Rogers had three hundred and eighty four (384) votes
Blanks, eighty eight (88)

District Two

Elected for Three Years and Sworn by Town Clerk and Accountant:

Eugene J. Doherty had three hundred and seventy two (372) votes
John W. Hayes had three hundred and forty eight (348) votes
Charles J. Jurgelewicz had two hundred and ninety eight (298) votes
Richard W. Kief had three hundred and sixty five (365) votes
James A. Lightizer, Jr. had two hundred and ninety seven (297) votes
Roger C. MacLeod had three hundred and thirty five (335) votes
Phyllis A. McDonough had three hundred eighty eight (388) votes
Scattering, one (1)

Blanks, thirteen hundred and fifty six (1356)

District Three

Elected for Three Years and Sworn by Town Clerk and Accountant:

William G. Dunn had three hundred and fifty one (351) votes
Francis J. Kelley had three hundred and sixty seven (367) votes
Walter R. Ryan had three hundred and forty nine (349) votes
Roberta M. Dunn had three hundred and twenty six (326) votes
Bruce G. Gregory had three hundred and twenty eight (328) votes

Blanks, nine hundred and thirty four (934)

District Three

Elected for One Year (to fill vacancy) **and Sworn by Town Clerk and Accountant:**

John B. Sweeney had four hundred and five (405) votes

Blanks, one hundred and twenty six (126)

District Four

Elected for Three Years and Sworn by Town Clerk and Accountant:

Robert A. Arnold had three hundred and fifty five (355) votes
Frederick Foran Brown had three hundred and forty nine (349) votes
Robert C. Capasso had three hundred and fifty nine (359) votes
Theodore A. Curtin had three hundred and ninety four (394) votes
Stanley Frank had three hundred and seventy two (372) votes
Margaret E. Hart had four hundred and twenty (420) votes
Thomas M. Nee had four hundred and five (405) votes
William J. Riley, Jr. had three hundred and sixty eight (368) votes
Philip C. Swain had three hundred and fifty nine (359) votes
Joseph T. Turner had three hundred and fifty nine (359) votes
Jean Ann Brown had three hundred and eighty four (384) votes
Ann Marie Sheehan had three hundred and forty three (343) votes

Not Elected

John M. Glynn had three hundred and twenty nine (329) votes
John E. Reardon had three hundred and thirty four (334) votes
Norman S. Tarlin had three hundred and six (306) votes
Kenneth M. Whitestone had three hundred and eleven (311) votes
Michael Iwanowicz had one (1) vote
Peter Mollo had (1) vote
Blanks, forty one hundred and sixty three (4163)

District Four

Elected for One Year (To Fill Vacancy) **and Sworn by Town Clerk and Accountant:**

Naima Altonen had three hundred and seventy seven (377) votes
Martin J. Costello, Jr. had four hundred and five (405) votes
John F. Coughlin had three hundred and ninety four (394) votes
Robert E. Erickson had three hundred and eighty (380) votes
Stephen T. Hefferan had three hundred and seventy seven (377) votes
Edward T. Hynes had three hundred and sixty three (363) votes
Chester J. Plasko had three hundred and forty six (346) votes

Not Elected

Monica Phillips Bartell had three hundred twenty two (322) votes
Scattering, two (2)
Blanks, eleven hundred and seventy one (1171)

District Six (See recount of May 4, 1978)

Elected for Three Years and Sworn by Town Clerk and Accountant:

Mary A. Frederick had three hundred and sixty one (361) votes
Robert Ivatts had two hundred and ninety six (296) votes
Emilie Moses had two hundred and sixty six (266) votes
Richard J. Wisgirda had two hundred and sixty three (263) votes
Allan D. Howard had two hundred and sixty six (266) votes
Nancy Kozak had two hundred and sixty five (265) votes

Not Elected

Frances A. Phipps had two hundred and sixty two (262) votes
William F. McCoy had two hundred and twenty two (222) votes
Blanks, ten hundred and nine (1009)

District Six

Elected for Two Years and Sworn by Town Clerk and Accountant:

Francis Wisgirda had three hundred and sixty two (362) votes
Blanks, one hundred and seventy three (173)

District Six

Elected for One Year and Sworn by Town Clerk and Accountant:

David Saad had four hundred and nine (409) votes
Blanks, one hundred and twenty six (126)

District Seven

Elected for Three Years and Sworn by Town Clerk and Accountant:

Francis B. Donnelly had four hundred and sixty four (464) votes
Waldo H. Nason had four hundred and three (403) votes
John P. Riley had three hundred and twenty two (322) votes
Edward H. Smith had three hundred and sixty four (364) votes
Lawrence F. Eppolito had three hundred and eight yone (381) votes
Paul M. Wasil had three hundred and ninety (390) votes
Rosemary Riley had three hundred and twenty six (326) votes

Not Elected

Joseph S. Stonis had three hundred and fourteen (314) votes
Thomas J. Gover had three hundred and sixteen (316) votes
James R. Howard had two hundred and thirty three (233) votes
Leo V. Storme had two hundred and sixty eight (268) votes
Scattering, one (1)
Blanks, seventeen hundred and seventy four (1774)

District Eight

Elected for Three Years and Sworn by Town Clerk and Accountant:

Theodore J. Callahan had four hundred and sixty four (464) votes
Marie C. Griffin had four hundred and eighty two (482) votes
Joseph C. Jacobs had four hundred and seventy five (475) votes
William J. L. Lynch had four hundred and seventy five (475) votes
Warita G. McLaughlin had four hundred and sixty one (461) votes
Ruth C. Nemeth had four hundred and thirty seven (437) votes
George Thomas had four hundred and seventy five (475) votes
Carlo Venditti had four hundred and eighteen (418) votes
Beverly M. Walsh had four hundred and sixty five (465) votes
John F. Walsh had four hundred and fifty five (455) votes

Not Elected

Mark E. Henry had three hundred and seventy nine (379) votes
Scattering, four (4)
Blanks, thirty hundred and sixty (3060)

District Eight

Elected for Two Years (To fill Vacancy) **and Sworn by Town Clerk and Accountant:**

William J. Burke had six hundred and thirty five (635) votes
Blanks, one hundred and seventy (170)

District Nine

Elected for Three Years and Sworn by Town Clerk and Accountant:

Julia Mira King had three hundred and forty six (346) votes
Barbara A. Kinter had four hundred and twenty five (425) votes
Edward F. McKenna had four hundred and sixty eight (468) votes
Edwin A. Page had four hundred and thirty seven (437) votes
Thomas A. Riolo had three hundred and eighty three (383) votes
Patricia M. Cavanaugh had four hundred and twenty five (425) votes
Francis J. Keady had three hundred and seventy seven (377) votes
Dianne C. Kearns had four hundred and eight (408) votes
John J. Mellon had three hundred and thirty five (335) votes

Not Elected

Edmund F. Baker had two hundred and ninety two (292) votes
Kenneth C. Ball had two hundred and forty five (245) votes
Alfred H. Dougherty had two hundred and thirty one (231) votes
Richard F. McGrath had two hundred and forty one (241) votes
Paul S. Pezwick had two hundred and sixty seven (267) votes
Joseph W. Shone had two hundred and ninety eight (298) votes
William I. Strauss had two hundred and thirty five (235) votes
Scattering, two (2)
Blanks, twenty three hundred and ninety seven (2397)

A True Record.

Attest: BARTLEY W. CONNOLLY

Town Clerk and Accountant

RECOUNT

In accordance with the provisions of Section 135, Chapter 54, General Laws, the Board of Registrars of the Town of Norwood conducted a recount of the votes cast for Selectmen in Norwood, Norfolk County at the Annual Town Election, April 3, 1978. The recount was held in Memorial Hall, Municipal Office Building on Wednesday, May 3, 1978 at 8:30 a.m.

The following officers were sworn to the faithful performance of their duty: Jacqueline Floyd, Catherine Hastings, Evelyn Jurgelewicz, Carol Cote, Anna Naughton, Wilfred Turenne, Barbara Fleck, Sarah W. Sawyer, Frances W. Wiggin and Herbert Wiggin.

The result of the total recount of votes is as follows:

SELECTMEN

George S. Usevich had eighteen hundred and thirty one (1831) votes
Joseph W. Wall had twenty seven hundred thirty four (2734) votes
James A. Barss, Jr. had ten hundred and four (1004) votes
William F. Butters had twenty two hundred sixty three (2263) votes
Richard E. Fenton had six hundred and fifty six (656) votes
Mary J. Fox had twenty two hundred and sixty eight (2268) votes
Blanks, fifteen hundred and eighteen (1518)
Total vote — Sixty one hundred and thirty seven (6137)

Elected for Three Years:
Joseph W. Wall and Mary J. Fox

RECOUNT BY DISTRICTS

District One

George S. Usevich had one hundred and thirty two (132) votes
Joseph W. Wall had two hundred and thirteen (213) votes
James A. Barss, Jr. had sixty four (64) votes
William F. Butters had one hundred and sixty (160) votes
Richard E. Fenton had fifty five (55) votes
Mary J. Fox had two hundred and five (205) votes
Blanks, one hundred and fifteen (115)

District Two

George S. Usevich had one hundred and ninety three (193) votes
Joseph W. Wall had two hundred and eighty (280) votes
James A. Barss, Jr. had one hundred and fourteen (114) votes
William F. Butters had two hundred and sixteen (216) votes
Richard E. Fenton had eighty six (86) votes
Mary J. Fox had two hundred and fifty nine (259) votes
Blanks, one hundred and ninety (190)

District Three

George S. Usevich, two hundred (200) votes
Joseph W. Wall, two hundred and forty five (245) votes
James A. Barss, Jr., sixty five (65) votes
William F. Butters, one hundred and eighty two (182) votes
Richard E. Fenton had fifty eight (58) votes
Mary J. Fox had one hundred and eighty two (182) votes
Blanks, one hundred and eighty two (182)

District Four

George S. Usevich had three hundred and sixty eight (368) votes
Joseph W. Wall had four hundred and one (401) votes
James A. Barss, Jr. had one hundred and seventeen (117) votes
William F. Butters had two hundred and twenty five (225) votes
Richard E. Fenton had seventy five (75) votes
Mary J. Fox had two hundred and seventy three (273) votes
Blanks, one hundred and nineyt three (193)

District Five

George S. Usevich had one hundred and fifty eight (158) votes
Joseph W. Wall had two hundred and fifty (250) votes
James A. Barss, Jr. had one hundred and twenty five (125) votes
William F. Butters had two hundred and seventeen (217) votes
Richard E. Fenton had seventy four (74) votes
Mary J. Fox had two hundred and seventeen (217) votes
Blanks, one hundred and forty one (141)

District Six

George S. Usevich had one hundred and four (104) votes
Joseph W. Wall had two hundred and twenty nine (229) votes
James A. Barss, Jr. had one hundred (100) votes
William F. Butters had two hundred and eighty one (281) votes
Richard E. Fenton had twenty nine (29) votes
Mary J. Fox had one hundred and twenty three (123) votes
Blanks, two hundred and six (206)

District Seven

George S. Usevich had two hundred and fifteen (215) votes
Joseph W. Wall had three hundred and sixty three (363) votes
James A. Barss, Jr. had one hundred and eighty six (186) votes
William F. Butters had three hundred and sixty two (362) votes
Richard E. Fenton had ninety one (91) votes
Mary J. Fox had two hundred and fifty seven (257) votes
Blanks, two hundred and four (204)

District Eight

George S. Usevich had two hundred and twenty seven (227) votes
Joseph W. Wall had three hundred and twenty three (323) votes
James A. Barss, Jr. had one hundred and thirty one (131) votes
William F. Butters had two hundred and sixty six (266) votes
Richard E. Fenton had one hundred and twelve (112) votes
Mary J. Fox had three hundred and sixty eight (368) votes
Blanks, one hundred and eighty three (183)

District Nine

George S. Usevich had two hundred and thirty four (234) votes
Joseph W. Wall had four hundred and thirty (430) votes
James A. Barss, Jr. had one hundred and two (102) votes
William F. Butters had three hundred and fifty four (354) votes
Richard E. Fenton had seventy six (76) votes
Mary J. Fox had three hundred and eighty four (384) votes
Blanks, one hundred and fifty six (156)

A True Record.

Attest: BARTLEY W. CONNOLLY
Town Clerk and Accountant

RECOUNT

In accordance with the provisions of Section 135, Chapter 54, General Laws, the Board of Registrars of the Town of Norwood conducted a recount of the votes cast for Town Meeting Members in District six, Norfolk County at the Annual Town Election, April 3, 1978. The recount was held in Memorial Hall, Municipal Office Building on Thursday, May 4, 1978 at 8:30 a.m.

The following officers were sworn to the faithful performance of their duty: Evelyn Jurgelewicz, Anna Naughton, Wilfred Turenne and Frances W. Wiggin.

The result of the total recount of votes is as follows:

TOWN MEETING MEMBERS

District Six

Elected for Three Years and Sworn by Town Clerk and Accountant:

Mary A. Frederick had three hundred and sixty one (361) votes
Robert Ivatts had two hundred and ninety five (295) votes
Emilie Moses had two hundred and sixty seven (267) votes
Frances A. Phipps had two hundred and sixty two (262) votes
Richard J. Wisgirda had two hundred and sixty three (263) votes
Nancy Kozak had two hundred and seventy one (271) votes

Not Elected

Allan D. Howard had two hundred and fifty three (253) votes
William F. McCoy had two hundred and nine (209) votes
Blanks, Ten hundred and thirty five (1035)

A True Record.

Attest: BARTLEY W. CONNOLLY
Town Clerk and Accountant

ADJOURNED ANNUAL TOWN MEETING
TOWN OF NORWOOD

Pursuant to the provisions of the by-laws of the town of Norwood, notice is hereby given that at the Adjourned Annual Town Meeting of the inhabitants of the town of Norwood held on Monday evening, May 15, 1978, it was voted that the meeting stand adjourned to meet at 8:00 p.m. on Monday, June 5, 1978 in the Junior High School South Auditorium on Washington Street.

It was further voted that Article 1 through Article 19 be laid on the table and acted upon at the adjourned session of this meeting.

BARTLEY W. CONNOLLY
Town Clerk and Accountant

May 16, 1978

Norwood, Norfolk, ss. May 17, 1978

By virtue of the within notice I have posted the same as directed. The posting was completed Wednesday, May 17, 1978.

NICHOLAS J. CONNOLLY
Constable, Town of Norwood

A True Copy.

Attest: BARTLEY W. CONNOLLY
Town Clerk and Accountant

ADJOURNED ANNUAL TOWN MEETING
TOWN OF NORWOOD

Pursuant to the provisions of the by laws of the Town of Norwood, notice is hereby given that at the Adjourned Annual Town Meeting of the inhabitants of the Town of Norwood on Monday evening, June 5, 1978 a motion was submitted to adjoin to Monday, June 12, 1978 in the Auditorium of the Junior High School South on Washington Street at 8:00 P.M. The motion was amended to read "and to meet every evening thereafter until the meeting is completed". The motion was passed as amended.

It was further voted that Article 1 through Article 19 be laid on the table and acted upon at the adjourned session of this meeting.

BARTLEY W. CONNOLLY
Town Clerk and Accountant

Norwood, Norfolk June 7, 1978

By virtue of the within notice, I have posted the same as directed. The posting was completed Wednesday, June 7, 1978.

NICHOLAS J. CONNOLLY
Constable, Town of Norwood

A True Record.

Attest: BARTLEY W. CONNOLLY
Town Clerk and Accountant

COMMONWEALTH OF MASSACHUSETTS
SPECIAL TOWN MEETING WARRANT
(Seal)
TOWN OF NORWOOD

Norfolk, ss.

To either of the Constables in the Town of Norwood in said County,

Greetings:

In the name of the Commonwealth of Massachusetts, you are hereby required to notify and warn the inhabitants of the Town of Norwood

qualified as the law requires to vote in town affairs to meet in the Auditorium of the Junior High School South on Washington Street in said town on Monday, June 12, 1978, at 7:45 o'clock in the afternoon, to notify and warn the Town Meeting Members to meet and act at said time and place on the following Articles, namely:

ARTICLE 1. To see if the Town of Norwood will vote to amend the existing Zoning By-Law by amending the zoning map by altering the district boundaries with respect to that portion of the present Business District (B), namely that area bounded as follows:

> **A parcel of land in Norwood, Massachusetts, lying on the easterly side of the Boston-Providence Turnpike, shown on a plan of land entitled "Zoning Map of the Town of Norwood, Mass., R. A. Hamilton, Town Engineer", dated March 2, 1978, and prepared by Norwood Engineering Co., Inc., a copy of which plan is on file in the office of the Board of Selectmen, bounded and described as follows:**
>
> **Beginning at a point on the Southerly line of land of M.J.S. Realty Trust and the Northerly line of land now or formerly of Industrial Stainless Steels, Inc., said point being South 76°-17'-49" East a distance of 260.54 feet from a stone bound; thence turning and running along the Easterly sideline of Carnegie Row extended North 09°-59'-21" East a distance of 894.23 feet; thence turning and running South 80°-00'-39" East a distance of 300.00 feet; thence turning and running North 09°-59'-21" East 591.60 feet, North 46°-13'-14" East 79.77 feet, and North 14°-48'-31" East a distance of 404.00 feet to a point on the Northerly line of land of M.J.S. Realty Trust and the Southerly line of land now or formerly of Factory Mutual Engineering Corporation; thence turning and running along said line South 71°-45'-14" East a distance of 284.54 feet; thence turning and running along the existing zone line between the Limited Manufacturing zone and the Business zone South 11°-22'-55" West a distance of 1921.55 feet; thence turning and running North 76°-26'-04" West 475.50 feet; and North 76°-17'-49" West a distance of 140.98 feet to the point of beginning.**

by withdrawing said portion from the said Business District (B) and transferring it to a Limited Manufacturing District (LM), or take any other action in the matter. (On petition of Eleanor Thanos, Trustee of M.J.S. Realty Trust)

ARTICLE 2. To see what sum of money the town will vote to appropriate and transfer from taxation and/or borrowing and/or from surplus revenue for the purpose of airport improvements subject to a list of restrictions entitled "List of Airport Restrictions" dated April 25, 1978, and signed by the Chairman of the Norwood Airport Commission, the office of the General Manager and the Town Clerk for inspection, or take any other action in the matter. (On petition of the Norwood Airport Commission)

ARTICLE 3. To see if the Town of Norwood will authorize the Norwood Housing Authority to seek further funding for state-aided project for low-income housing for the elderly, or take any other action in the matter. (On petition of the Norwood Housing Authority)

ARTICLE 4. To see what sums of money the Town will vote to appropriate or transfer from available funds for the purpose of paying Utilities, or take any other action in the matter. (On petition of the Norwood School Committee)

ARTICLE 5. To see what sum of money the town will vote to appropriate and transfer from surplus revenue, and/or by taxation, and/or by borrowing for the purpose of salaries in the Fire Department, or take any other action in the matter.

ARTICLE 6. To see what sum of money the town will vote to appropriate and transfer from surplus revenue, and/or by taxation, and/or by borrowing for the purpose of obtaining a consultant to recommend the most suitable recreation site available in the Union-Sumner Street area for the construction of a baseball field, tennis court, basketball court and an apparatus area for small children or other similar type of recreational facilities, on a minimum of six (6) acres of land, or take any other action in the matter. (On petition of Alfred H. Doherty, Chairman, Conservation/Recreation Master Plan Study Committee)

ARTICLE 7. To see what sums of money the town will vote to appropriate and raise by taxation and/or from surplus revenues for the purpose of paying a judgement against the town and attorneys fees for that case, or take any other action in the matter.

ARTICLE 8. To see what sums of money the town will vote to appropriate and raise by taxation and/or from surplus revenues for the purpose of constructing an extension to the Norwood Sewer System and other expenses reasonable related thereto, or take any other action in the matter.

ARTICLE 9. To see what sums of money the town will vote to appropriate and raise by taxation and/or from surplus revenues for the purpose of implementing a bike path program, or take any other action in the matter.

ARTICLE 10. To see what sums of money the town will vote to appropriate and raise by taxation and/or from surplus revenues for the purpose of purchasing a radar unit for the Police Department, or take any other action in the matter.

ARTICLE 11. To see what sums of money the town will vote to appropriate and raise by taxation and/or from surplus revenues for the purpose of funding the operation of the Sanitary Landfill for the balance of the year, or take any other action in the matter.

ARTICLE 12. To see what sums of money the town will vote to appropriate and raise by taxation and/or from surplus revenues for the purpose of purchasing mannequins for a town C.P.R. program, or take any other action in the matter.

ARTICLE 13. To see if the Town of Norwood should vote to amend its existing Zoning By-Law for the purpose of bringing said By-Law into conformity with the provisions of Chapter 808 of the 1975 Acts and Resolves of the Massachusetts General Court; the said amendments are contained in a document entitled "Proposed Amendments to the Zoning By-Law of the Town of Norwood", dated May 19, 1978, copies of which are on file and which may be examined by the public, at the office of the Town Clerk, the office of the Inspector of Buildings, and a copy of which is also on file and available for examination at the Norwood Public Library; or take any other action in relation thereto. (On petition of the Planning Board)

ARTICLE 14. To see if the town will vote to amend the existing Zoning By-Law by inserting the following new sub-Section E to Section 4, as follows:

E. Whenever the difference in elevation from the grade of a street to the grade of a lot at the setback distance as required under other provisions of this by-law, or the front of the building, whichever is the further from the street, is fifteen percent, or more, plus or minus, a special permit governing the use of such lot by reason of such slope shall be required in addition to any other permits which may be required under this by-law, or otherwise.

When, in the opinion of the inspector of buildings, although a lesser slope is involved but, other conditions exist with any particular parcel of land which cause him to believe the public interest requires it, he may refer such matter to the special permit granting authority for a special permit under this section.

The special permit granting authority may grant a special permit allowing the use of such land by attaching to such permit conditions regarding a plan for vehicular access to and from the frontage street and the installation of all utility services which assures such access and services will not be adversely affected by reason of such slope; or take any other action in the matter. (On petition of the Planning Board)

ARTICLE 15. To see if the town will vote to amend the existing Zoning By-Law by inserting the following new sub-Section I to Section 5, as follows:

I. The temporary use of residential, institutional or industrial premises for the sale of personal property is permitted provided that a temporary use or occupancy permit for such purpose has first been obtained. Such temporary permits may be issued by

the inspector of buildings for not more than two consecutive days and not more than twice in any twelve consecutive months for any particular premises. For each such sale as may be authorized, a separate permit shall be required. No merchandise dangerous to public health or safety shall be displayed or sold. The inspector of buildings may, in the issuance of such permits, attach conditions relative to signs, parking, outdoor display and related matters as he deems necessary to conform with the overall objectives of this by-law. A copy of each such permit as may be issued under this section shall be filed, at least forty-eight hours in advance of such sale, with the chief of police or his designee; or take any other action in the matter. On petition of the Planning Board)

ARTICLE 16. To see if the town will vote to amend the existing Zoning By-Law by inserting the following new sub-Section F to Section 4, as follows:

F. Every land use for which a building or other permit is required shall be on a lot having the required frontage on and access to a street, as defined in section 22 of this by-law.

AND BY AMENDING THE DEFINITION OF THE WORD "STREET" AS IT APPEARS IN SECTION 22 THEREOF, BY INSERTING AFTER THE WORDS "PUBLIC AUTHORITY" IN THE SECOND LINE THEREOF THE FOLLOWING:

> But not including roads designated by the Commonwealth as limited access highways (being a major highway intended to carry a large volume of high speed traffic between or through several communities, entrance to and exit from which is controlled through interchanges with other streets, all direct access from abutting property being prohibited).

THENCE CONTINUING WITH THE REMAINING LANGUAGE OF SAID DEFINITION: or take any other action in the matter.

(On petition of the Planning Board)

ARTICLE 17. To see if the town will vote to amend the existing Zoning By-Law by amending the zoning map by altering the district boundaries with respect to that portion of the present Single Residence (S) zone, namely that area bounded and described as follows:

Beginning at a point, said point being on the east sideline of the Penn Central Co. railroad a distance of 144.76 feet from the southerly sideline of Dean Street; thence continuing to run clockwise by a curve with a radius of 2949.95 feet a distance of 271.75 feet on the southerly sideline of the Penn Central Co. railroad; thence turning and running S 46-11-00 E a distance of 75.39 feet; thence running S 71-45-00 E a distance of 188.93 feet; thence turning and running N 43-49-00 E a distance of 36.49 feet; thence running N 39-50-00 E a distance of 67.00 feet; thence running N 39-35-00 E a distance of 59.83 feet; thence running N 33-35-00 E a distance of 185.22 feet; thence turning and running N 71-45-00 W a distance of 78.83 feet; thence turning and running S 18-15-00 W a distance of 46.00 feet; thence turning and running N 71-45-00 W a distance of 110.00 feet; thence turning and running N 18-15-00 E a distance of 26.00 feet; thence turning and running N 71-45-00 W a distance of 251.49 feet; thence turning and running S 18-56-00 W a distance of 16.14 feet to the point of beginning:

Being bounded on the west by General Residence zone, on the south by Manufacturing zone and on the east and north by Single Residence zone.

By withdrawing said portion from Single Residence (S) District and establishing same as Manufacturing (M) District, or take any other action i nthe matter. (On petition of James J. Domenica)

And you are directed to serve this warrant by posting attested copies thereof in ten public places in this town fourteen days at least before the time and day of said meeting. Hereof fail not and make due return of this warrant with your doings thereon to the Selectmen on or before the day and time of said meeting.

Given under our hands at Norwood this 24th day of May, A.D., 1978.

MARTIN J. LYDON
JOSEPH F. CURRAN
MARY J. FOX
WALTER DEMPSEY
Selectmen of Norwood

Norfolk, Norwood, ss. May 26, 1978

By virtue of the within warrant I have posted the same as directed. The posting was copleted Thursday, May 25, 1978.

NICOLAS J. CONNOLLY
Constable, Town of Norwood

A True Record.

Attest: BARTLEY W. CONNOLLY
Town Clerk and Accountant

ADJOURNED SPECIAL TOWN MEETING

TOWN OF NORWOOD

Pursuant to the provisions of the by-laws of the Town of Norwood, notice is hereby given that at the Adjourned Special Town Meeting of the inhabitants of the Town of Norwood held on Monday evening, June 12, 1978, it was voted that the meeting stand adjourned to meet at 8:00 P.M. on Monday, June 19, 1978 in the Junior High School South Auditorium on Washington Street.

It was further voted that Article 1 through Article 17 be laid on the table and acted upon at the adjourned session of this meeting.

BARTLEY W. CONNOLLY
Town Clerk and Accountant

Norwood, Norfolk, ss. June 13, 1978

By virtue of the within notice I have posted the same as directed. The posting was completed June 13, 1978.

NICHOLAS J. CONNOLLY
Constable, Town of Norwood

A True Record.

Attest: BARTLEY W. CONNOLLY
Town Clerk and Accountant

COMMONWEALTH OF MASSACHUSETTS
ADJOURNED ANNUAL TOWN MEETING

(Seal)

TOWN OF NORWOOD

Norfolk, ss. June 12, 1978

In pursuance with the foregoing warrant and notices, the inhabitants of the Town of Norwood, and the Town Meeting Members qualified to vote in elections and town affairs, met in the auditorium of the Jr. High School South on Washington Street in said town on Monday, June 12, 1978 at 8:00 o'clock in the afternoon.

The meeting was called to order by the Moderator, William J. Plasko. The warrant calling the meeting was read by the Town Clerk and Accountant, Bartley W. Connolly. Tellers being appointed and sworn, the following action was taken on the articles of the foregoing warrant:

ARTICLE 1. No action was taken on the original motion of the Finance Commission. On an amended motion offered by Maurice Baker, it was

VOTED: That $671,218* be raised by taxation and appropriated for the purpose of paying wage increases to all town departments.

It is further stipulated that non-unit employees be given a wage increase of 5%.

*Amended to read $372,419.06 at session on June 21, 1978

On voice vote motion declared carried.

ARTICLE 2. On a motion offered by William Collins, duly seconded by Mr. Baker, it was

VOTED: That the report of the Finance Commission and its recommendations with respect to appropriation estimates for the fiscal year 1978-79 be received and acted upon.

And be it further voted that all sums voted for salaries are to be expended in conformance with the official budget of the Finance Commission unless otherwise voted by town meeting.

All sums voted for new equipment shall be expended for items listed in the budgets approved by the Finance Commission unless otherwise voted by town meeting.

On voice vote motion declared carried.

ARTICLE 3. On a motion offered by Mr. Lydon, duly seconded by Mr. Baker, it was

VOTED: That the Town Treasurer and Collector of Taxes, as Collector of Taxes be and hereby is authorized to use all means of collecting taxes which a Town Treasurer may use, according to law, when acting as Collector of Taxes.

On voice vote motion declared carried.

ARTICLE 4. On a motion offered by Mr. Lydon, duly seconded by Mr. Baker, it was

VOTED: That the Town Treasurer, with the approval of the Selectmen, be and hereby is authorized to borrow money from itme to time in anticipation of the revenue of the financial year beginning July 1, 1978, in accordance with the provisions of General Laws, Chapter 44, Section 4, and to issue a note or notes as may be given for a period of less than one year in accordance with General Laws, Chapter 44, Section 17.

On voice vote motion declared carried.

ARTICLE 5 A-1. On a motion offered by William Collins, duly seconded by Mr. Baker, it was

VOTED: That the following sums be raised by taxation and appropriated for the purposes indicated:

Salaries - Clerk	$ 13,929.75
Other Clerical Expense	8,949.69
Departmental Expense	200.00
Negotiating Services	3,000.00
Stenographic Services	1,000.00

New Equipment	None
Longevity	100.00

On voice vote motion declared carried.

ARTICLE 5 A-2. On a motion offered by William Collins, duly seconded by Mr. Baker, it was

VOTED: That the following sums be raised by taxation and appropriated for the purposes indicated:

Salaries	$105,798.59
Longevity Pay	700.00
Departmental Expenses	6,300.00
New Equipment	325.00

On voice vote motion declared carried.

ARTICLE 5 A-3. On a motion offered by William Collins, duly seconded by Mr. Baker, it was

VOTED: That the following sums be raised by taxation and appropriated for the purposes indicated:

Salaries	$127,136.49
Longevity	800.00
Departmental Expenses	17,824.00
New Equipment	1,050.00

On voice vote motion declared carried.

ARTICLE 5 A-4. On a motion offered by William Collins, duly seconded by Mr. Baker, it was

VOTED: That the following sums be raised by taxation and appropriated for the purposes indicated:

Salaries	$138,595.23
Longevity Pay	900.00
Departmental Expenses	20,537.50
New Equipment	500.00
Expense of Foreclosure of Tax Titles and Attorney Fees	4,000.00
Certification of Bonds and Notes	20,000.00

On voice vote motion declared carried.

ARTICLE 5 5-A. On a motion offered by William Collins, duly seconded by Mr. Baker, it was

VOTED: That the following sums be raised by taxation and appropriated for the purposes indicated:

Salaries	$ 64,957.94
Longevity Pay	100.00
Departmental Expenses	7,800.00
New Equipment	None

Expense of Defense of Assessors under G.L. Chapter 58A	4,000.00

On voice vote motion declared carried.

ARTICLE 5 A-5b. On a motion offered by William Collins, duly seconded by Mr. Baker, it was

VOTED: That the sum of $6,500.00 be taken from Federal Revenue Sharing Funds P.L. 92-512 and appropriated for Departmental Expenses —Assessor Maps.

On voice vote motion declared carried.

ARTICLE 5 A-6. On a motion offered by William Collins, duly seconded by Mr. Baker, it was

VOTED: That the following sums be raised by taxation and appropriated for the purposes indicated:

Salaries	$ 81,861.20
Longevity Pay	400.00
Departmental Expenses	4,035.00
New Equipment	6,415.00

On voice vote motion declared carried.

ARTICLE 5 A-7. On a motion offered by William Collins, duly seconded by Mr. Baker, it was

VOTED: That the following sums be raised by taxation and appropriated for the purposes indicated:

Salary	$ 19,130.62
Departmental Expenses	5,800.00
Legal Services, Special Counsel	3,500.00

On voice vote motion declared carried.

ARTICLE 5 A-8. An amended motion offered by Thomas DiFrancia to delete $1800 from the sum of $48,000 was declared lost on a voice vote. On a motion offered by William Collins, duly seconded by Mr. Baker, it was

VOTED: That the following sums be raised by taxation and appropriated for the purposes indicated.

Salaries	$ 13,249.34
Departmental Expenses	48,800.00

On voice vote motion declared carried.

ARTICLE 5 A-9. On a motion offered by William Collins, duly seconded by Mr. Baker, it was

VOTED: That the following sum be raised by taxation and appropriated for the purpose indicated:

Departmental Expenses ..... $ 15,195.00

On voice vote motion declared carried.

ARTICLE 5 A-9a. On a motion offered by William Collins, duly seconded by Mr. Baker, it was

VOTED: That the sum of $10,000.00 be taken from Federal Revenue Sharing Funds P.L. 92-512 and appropriated for an Audit of Municipal Accounts.

On voice vote motion declared carried.

ARTICLE 5 A-10. On a motion offered by William Collins, duly seconded by Mr. Baker, it was

VOTED: That the following sum be raised by taxation and appropriated for the purpose indicated:

Departmental Expenses ..... $ 8,060.00
New Equipment ..... None

On voice vote motion declared carried.

ARTICLE 5 A-11a. On a motion offered by William Collins, duly seconded by Mr. Baker, it was

VOTED: That the following sum be raised by taxation and appropriated for the purpose indicated:

Zoning Laws ..... $ 11,029.20

On voice vote motion declared carried.

ARTICLE 5 A-11b. On a motion offered by William Collins, duly seconded by Mr. Baker, it was

VOTED: That the following sum be raised by taxation and appropriated for the purpose indicated:

Building By-Law ..... $ 250.00

On voice vote motion declared carried.

ARTICLE 5 A-12. On a motion offered by William Collins, duly seconded by Mr. Baker, it was

VOTED: That the following sums be raised by taxation and appropriated for the purposes indicated.

Maintenance and Repair of Building ..... $ 14,550.00
Salaries 36,481.23

Longevity Pay	300.00
Departmental Expenses	26,275.00
New Equipment	None

On voice vote motion declared carried.

ARTICLE 5 A-13. On a motion offered by William Collins, duly seconded by Mr. Baker, it was

VOTED: That the sum of $9,000.00 be raised by taxation and appropriated for printing the annual town report.

On voice vote motion declared carried.

ARTICLE 5 A-14. On a motion offered by William Collins, duly seconded by Mr. Baker, it was

VOTED: That the sum of $238,965.05 be raised by taxation and appropriated for defraying incidental and other necessary expenses not otherwise provided for.

This motion was not acted upon, and on an amended motion offered by Martin J. Lydon, duly seconded by Mary J. Fox, it was

MOVED: That the recommendations of the Finance Commission be amended by striking out the figure $238,969.05 and inserting in place thereof the figure $239,969.05 by adding $1,000 for a memorial to Walter A. Blasenak.

Amended motion was declared carried on voice vote. Also, on an amended motion offered by Thomas DiFrancia, it was

MOVED: That the sum of $42,000 be deleted from the figure of $149,000 to now read $107,000.

Amended motion declared carried on voice vote.

ARTICLE 5 A-15. On a motion offered by William Collins, duly seconded by Mr. Baker, it was

VOTED: That the sum of $10,000.00 be raised by taxation and appropriated for expenses of Council on Aging.

This motion was not acted upon, and on an amended motion offered by Waldo H. Nason, duly seconded by Emilie Moses, it was

MOVED: That the figure of $10,000 for Council on Aging in Article 5, Section A, Part 15 be amended to the figure of $10,500. The $500 to be for an increase in the stipend to the Director.

On voice vote motion declared carried as amended.

ARTICLE 5 A-16. On a motion offered by William Collins, duly seconded by Mr. Baker, it was

VOTED: That the following sums be raised by taxation and appropriated for the purposes indicated.

Salaries	$ 16,605.55
Departmental Expenses	1,973.00
New Equipment	None

On voice vote motion declared carried.

ARTICLE 5 B-1. On a motion offered by William Collins, duly seconded by Mr. Baker, it was

VOTED: That the following sums be raised by taxation and appropriated for the purposes indicated.

Salaries	$1,148,590.31
Longevity Pay	6,500.00
Departmental Expenses	62,550.00
of which sum not more than $12,250.00 shall be for New Uniforms.	

An amended motion was then offered by Martin J. Lydon, duly seconded by Mary Fox to

MOVED: That the recommendations of the Finance Commission for Departmental Expenses be amended by striking out the figure $62,550.00 and inserting in place thereof the figure $80,850.00.

On voice vote motion as amended declared lost and on voice vote the motion as presented by the Finance Commission was declared carried.

ARTICLE 5 B-1. On a motion offered by William Collins, duly seconded by Mr. Baker, it was

VOTED: That the sum of $28,048.50 be taken from Federal Revenue Sharing Funds P.L. 92-512 and appropriated for Police Department New Equipment.

On voice vote motion declared carried.

ARTICLE 5 B-1. On a motion offered by William Collins, duly seconded by Mr. Baker, it was

VOTED: That the following sum be raised by taxation and appropriated for the purpose indicated:

Maintenance and Control of Traffic	$ 13,700.00

On voice vote motion declared carried.

Motion was made and seconded to adjourn the meeting to the following evening, Tuesday, June 13, 1978.

ADJOURNED ANNUAL TOWN MEETING

TOWN OF NORWOOD

Pursuant to the provision of the by-laws of the Town of Norwood, notice is hereby given that at the Adjourned Annual Town Meeting of the inhabitants of the Town of Norwood held on Monday evening, June 12, 1978, it was voted that the meeting stand adjourned to meet a 8:00 P.M. on Tuesday, June 13, 1978 in the Junior High School South Auditorium on Washington Street.

It was further voted that Article 5B-2 through Article 19 be laid on the table and acted upon at the adjourned session of this meeting.

BARTLEY W. CONNOLLY
Town Clerk and Accounant

Norwood, Norfolk, ss. June 13, 1978

By virtue of the within notice I have posted the same as directed. The posting was completed June 13, 1978.

NICHOLAS J. CONNOLLY
Constable, Town of Norwood

A True Copy.

Attest: BARTLEY W. CONNOLLY
Town Clerk and Accounant

COMMONWEALTH OF MASSACHUSETTS

ADJOURNED ANNUAL TOWN MEETING

(Seal)

TOWN OF NORWOOD

Norfolk, ss. June 13, 1978

In pursuance with the foregoing notice, the inhabitants of the Town of Norwood, and the Town Meeting Members qualified to vote in elections and town affairs, met in the auditorium of the Jr. High School South on Washington Street in said town on Tuesday, June 13, 1978 at 8:00 o'clock in the afternoon.

The meeting was called to order by the Moderator, William J. Plasko. The notice calling the meeting was read by the Town Clerk and Accountant, Bartley W. Connolly. Tellers being appointed and sworn, the following action was taken on the articles of the foregoing warrant:

ARTICLE 5 B-2. This article as recommended by the Finance Commission was amended on a motion offered by Walter Grady, duly seconded by Mr. DiFrancia, and it was

MOVED: That the following sums be raised by taxation and appropriated for the purposes indicated:

Fire Dept. Salaries	$804,141.71
Fire Dept. Salaries - Inactive Members	70,054.60
Fire Dept. Paid Holidays	48,763.94
Fire Dept. Pensions and Annuities	59,374.60
Fire Dept.	
Substitutes for Vacation Leave	58,731.14
Substitutes for Injured Leave	20,000.00
Substitutes for Sick Leave	28,000.00
Substitutes for Vacancy	69,315.60
Substitutes for Retirement Leave	2,015.00
Substitutes for Union Leave	3,022.00
Longevity Pay	6,500.00
Jr. Clerk & Stenographer	4,474.84
Incentive Pay	3,689.00
Emergency Medical Training	9,500.00
	$1,205,582.43
Departmental Expenses (of which sum not more than $2,000.00 shall be for New Uniforms)	61,602.00
Maintenance of Police & Fire Station	33,202.00
Maintenance of Police & Fire Station New Equipment	8,813.75

On standing vote motion as amended declared carried. Voting Yes, 85; No, 63.

Under this Article, a motion was also offered by Thomas P. Curran, seconded by Maurice S. Baker to

MOVE: That the Moderator appoint a committee to study the question of the Town operating an ambulance service and report to the Town Meeting as soon as possible.

On voice vote motion declared carried as part of the Fire Dept. budget.

ARTICLE 5 B-2c. The original recommendation as offered by the Finance Commission was not acted upon and an amended motion offered by Martin J. Lydon, seconded by Sheila Murphy was withdrawn by Mr. Lydon. On an amended motion offered by Walter Grady, duly seconded by Mr. Phipps, it was

MOVED: To strike amount of $141,675 and to substitute $94,075.

On voice vote motion declared carried as amended.

ARTICLE 5 B-3. On a motion offered by William Collins, duly seconded by Mr. Baker, it was

VOTED: That the sum of $3,700.00 be raised by taxation and appropriated for the Maintenance and Extension of the Fire Alarm Systems.

On voice vote motion declared carried.

ARTICLE 5 B-4. On a motion offered by William Collins, duly seconded by Mr. Baker, it was

VOTED: That the sum of $12,000 be raised by taxation and appropriated for Hydrant Service.

On voice vote motion declared carried.

ARTICLE 5 B-5. The recommendation as offered by the Finance Commission was not acted upon. On an amended motion offered by Martin J. Lydon, duly seconded by Mary J. Fox, it was

MOVED: That the Salaries and Departmental Expenses be amended by striking out the figure $39,063.24 and inserting in place thereof the figure $48,142.31, and by striking out the figure $2,765.25 and inserting in place thereof the figure $5,225.00.

On voice vote motion declared carried on a standing vote. Voting Yes, 72; No, 49.

ARTICLE 5 B-6. On a motion offered by William Collins, duly seconded by Mr. Baker, it was

VOTED: That the sum of $400.00 be raised by taxation and appropriated for salary of Inspector of Animals.

On voice vote motion declared carried.

ARTICLE 5 B-7. On a motion offered by William Collins, duly seconded by Mr. Baker, it was

VOTED: That the following sums be raised by taxation and appropriated for the purposes indicated.

Salary	$ 4,000.00
Departmental Expenses	1,208.00

On an amended motion offered by Mr. Lydon, duly seconded by Mrs. Fox, it was

MOVED: That the recommendation of the Finance Commission for Salary be amended by striking out the figure of $4,000.00 and inserting in place thereof the figure of $5,000.00.

On voice vote motion declared carried.

Motion was made and seconded to adjourn the meeting to the following evening, Wednesday, June 14, 1978.

ADJOURNED ANNUAL TOWN MEETING
TOWN OF NORWOOD

Pursuant to the provisions of the by-laws of the Town of Norwood, notice is hereby given that at the Adjourned Annual Town Meeting of the inhabitants of the Town of Norwood held on Tuesday evenning, June 13, 1978, it was voted that the meeting stand adjourned to meet at 8:00 P.M. on Wednesday, June 14, 1978 in the Junior High School South Auditorium on Washington Street.

It was further voted that Article 5-B8 through Article 19 be laid on the table and acted upon at the adjourned session of this meeting.

BARTLEY W. CONNOLLY
Town Clerk and Accountant

Norwood, Norfolk, ss. June 14, 1978

By virtue of the within notice I have posted the same as directed. The posting was completed June 14, 9178.

NICHOLAS J. CONNOLLY
Constable, Town of Norwood

A True Copy.

Attest: BARTLEY W. CONNOLLY
Town Clerk and Accountant

COMMONWEALTH OF MASSACHUSETTS
ADJOURNED ANNUAL TOWN MEETING

(Seal)

TOWN OF NORWOOD

Norfolk, ss. June 14, 1978

In pursuance with the foregoing notice, the inhabitants of the Town of Norwood, and the Town Meeting Members qualified to vote in elections and town affairs, met in the auditorium of the Jr. High School South on Washington Street in said town on Wednesday, June 14, 1978 at 8:00 o'clock in the afternoon.

The meeting was called to order by the Moderator, William J. Plasko. The notice calling the meeting was read by the Assistant Town Clerk, Lola DiBerto. Tellers being appointed and sworn, the following action was taken on the articles of the foregoing warrant:

ARTICLE 5 B-8. On a motion offered by Mr. Collins, duly seconded by Mr. Baker, it was

VOTED: That the following sum be raised by taxation and appropriated for the purpose indicated:

Departmental Expenses ..... $ 1,500.00

On voice vote motion declared carried.

ARTICLE 5 B-9. On a motion offered by Mr. Collins, duly seconded by Mr. Baker, it was

VOTED: That the sum of $10,000.00 be raised by taxation and appropriated for the Care and Planting of Shade Trees and Dutch Elm Disease Control.

On voice vote motion declared carried.

ARTICLE 5 B-10. On a motion offered by Mr. Collins, duly seconded by Mr. Baker, it was

VOTED: That the following sums be raised by taxation and appropriated for the purposes indicated:

Salary of Dog Officer	$ 3,500.00
Departmental Expense	3,525.00

On an amended motion offered by Martin J. Lydon, duly seconded by Mary J. Fox, it was

MOVED: That the recommendation of the Finance Commission for Salary of Dog Officer be amended by striking out the figure $3,500.00 and inserting in place thereof the figure $4,700.00.

On standing vote motion declared carried as amended. Voting Yes, 72; No, 54.

ARTICLE 5 C-1. On a motion offered by Mr. Collins, duly seconded by Mr. Baker, it was

VOTED: That the following sums be raised by taxation and appropriated for the purposes indicated.

Salaries	$ 95,653.95
Longevity Pay	1,000.00
Departmental Expenses	8,544.00
New Equipment	None
Garbage Removal Contract	48,000.00

On voice vote motion declared carried.

ARTICLE 5 C-2a. On a motion offered by Mr. Collins, duly seconded by Mr. Baker, it was

VOTED: That the following sums be raised by taxation and appropriated for the purposes indicated.

Maintenance	$ 19,000.00
Particular Sewers	7,500.00

On an amended motion offered by Martin J. Lydon, duly seconded by Mary J. Fox, it was

MOVED: That the recommendation of the Finance Commission for Maintenance be amended by striking out the figure $19,000 and inserting in place thereof the figure $29,000.00.

On voice vote motion as amended was declared carried.

ARTICLE 5 C-2c. On an amendment to the recommendations of the Finance Commission offered by Martin J. Lydon, duly seconded by Mary J. Fox, it was

MOVED: That the figure of $18,300 be striken and inserted in place thereof the figure $128,300 which sum be taken from Federal Revenue Sharing Funds P.L. 92-512 and appropriated for Sewer Construction, Meadow Street and Meadowbrook area.

On voice vote motion declared carried as amended.

ARTICLE 5 C-3. On a motion offered by Mr. Collins, duly seconded by Mr. Baker, it was

VOTED: That the sum of $7,840.00 be raised by taxation and appropriated for Drains Maintenance.

On voice vote motion declared carried.

ARTICLE 5 C-4. On a motion offered by Mr. Collins, duly seconded by Mr. Baker, it was

VOTED: That the sum of $186,800.00 be raised by taxation and appropriated for maintenance of Town Dump.

On voice vote motion declared carried.

ARTICLE 5 C-5. On a motion offered by Mr. Collins, duly seconded by Mr. Baker, it was

VOTED: That the sum of $4,400.00 be raised by taxation and appropriated for Removal of Ashes and Rubbish.

On voice vote motion declared carried.

ARTICLE 5 D-5. On a motion offered by Mr. Collins, duly seconded by Mr. Baker, it was

VOTED: That the following sums be raised by taxation and appropriated for the purposes indicated:

Salaries and Wages	$ 94,416.01
Longevity Pay	4,300.00
Departmental Expenses	28,675.00
Public Works Labor	425,780.00
Public Works Overtime	36,106.92

On voice vote motion declared carried.

ARTICLE 5 D-5. On a motion offered by Mr. Collins, duly seconded by Mr. Baker, it was

VOTED: That the sum of $1,373.18 be taken from anti-recessional fiscal assistance funds and appropriated for Public Works, Departmental Expense.

On voice vote motion declared carried.

ARTICLE 5 D-1. On a motion offered by Mr. Collins, duly seconded by Mr. Baker, it was

VOTED: That the sum of $125,000.00 be taken from Federal Revenue Sharing Funds P.L. 92-512 and appropriated for Public Works, New Equipment.

On voice vote motion declared carried.

ARTICLE 5 D-3, 4, 5, 6. On a motion offered by Mr. Collins, duly seconded by Mr. Baker, it was

VOTED: That the following sums be raised by taxation and appropriated for the purposes indicated:

Garage Maintenance	$ 35,000.00
Vacations	30,980.00
Pensions	14,600.00
Sick Leave	20,000.00

On voice vote motion declared carried.

ARTICLE 5 E-1, 3, 4, 5. On a motion offered by Mr. Collins, duly seconded by Mr. Baker, it was

VOTED: That the sum of $318,200.00 be raised by taxation and appropriated for the following purposes:

Maintenance and Repairs	$ 83,200.00
Snow and Ice Removal	100,000.00
Sidewalks	10,000.00
Street Lighting	125,000.00

On voice vote motion declared carried.

ARTICLE 5 E-2. On a motion offered by Mr. Collins, duly seconded by Mr. Baker, it was

VOTED: That the sum of $150,000.00 be taken from Federal Revenue Sharing Funds P.L. 92-512 and appropriated for Highway Construction.

On voice vote motion declared carried.

Motion was made and seconded to adjourn the meeting to Monday, June 19, 1978.

ADJOURNED ANNUAL TOWN MEETING

TOWN OF NORWOOD

Pursuant to the provisions of the by-laws of the Town of Norwood, notice is hereby given that at the Adjourned Annual Town Meeting of the inhabitants of the Town of Norwood held on Wednesday evening, June 14, 1978, it was voted that the meeting stand adjourned to meet at 7:45 P.M. on Monday, June 19, 1978 in the Junior High School South Auditorium on Washington Street and to meet every evening thereafter until the meeting is completed.

It was further voted that Article 5-F, Schools through Article 19 be laid on the table and acted upon at the adjourned session of this meeting.

BARTLEY W. CONNOLLY
Town Clerk and Accountant

Norwood, Norfolk, ss. June 19, 1978

By virtue of the within notice I have posted the same as directed. The posting was completed Friday, Jun 16, 1978.

NICHOLAS J. CONNOLLY
Constable, Town of Norwood

A True Copy.

Attest: BARTLEY W. CONNOLLY
Town Clerk and Accountant

COMMONWEALTH OF MASSACHUSETTS

ADJOURNED ANNUAL TOWN MEETING

(Seal)

TOWN OF NORWOOD

Norfolk, ss. June 19, 1978

In pursuance with the foregoing notice, the inhabitants of the Town of Norwood, and the Town Meeting Members qualified to vote in elections and town affairs, met in the auditorium of the Jr. High School South on Washington Street in said town on Monday, June 19, 1978 at 8:00 o'clock in the afternoon.

The meeting was called to order by the Moderator, William J. Plasko. The notice calling the meeting was read by the Town Clerk and Accountant, Bartley W. Connolly. Tellers being appointed and sworn, the following action was taken on the articles of the foregoing warrant:

ARTICLE 5 F-1a. On an amended motion offered by Henry W. Diggs, duly seconded by Richard W. Kief, it was

MOVED: That the recommendation of the Finance Commission to appropriate the sum of $895,272 be amended by inserting the figure of $976,416 in place thereof for the purpose of School Administration Salaries.

On voice vote motion declared lost.

On the original motion offered by Mr. Collins, duly seconded by Charles F. White, Jr., it was

VOTED: That the sum of $895,272.00 be raised by taxation and appropriated for Schools Administration Salaries.

On voice vote motion was carried as presented by the Finance Commission.

At this time a motion was offered by Robert C. Capasso, seconded by Ken Ball to

MOVE: That the Moderator appoint a committee of eleven members to study School Building Needs and to submit its recommendations before December 1, 1978.

Said committee to consist of one Town Meeting Member from each of the nine districts and a member ex-officio from the School Committee and the Finance Committee.

Advisory — not part of motion:

The Superintendent of Schools and each Parent-Teacher Association to be advised of each meeting.

Minutes of meeting forwarded to each newspaper published in Norwood.

Report completed before School Department budget submitted.

On standing vote motion declared carried by the Moderator. Voting Yes, 90; No, 63.

On this same Article (5F-1a) an amended motion was offered by Robert C. Capasso, duly seconded by P. Riley, it was

MOVED: That the item for Administration Salaries be amended by striking out the figure $895,272 and inserting in place thereof the figure $950,000.

On voice vote motion declared lost.

ARTICLE 5 F-1b. On an amended motion offered by Henry W. Diggs, duly seconded by Richard W. Kief, it was

MOVED: That the recommendation of the Finance Commission to appropriate the sum of $7,025,342 be amended by inserting the figure of $7,400,953 in place thereof for the purpose of School Instruction Salaries.

On the original motion of the Finance Commission offered by Mr. Collins, duly seconded by Mr. Baker, it was

VOTED: That the sum of $7,025,342.00 be raised by taxation and appropriated for Schools Instruction Salaries.

On voice vote motion declared carried as submitted.

ARTICLE 5 F-1c. In place of the recommendation by the Finance Commission, an mended motion was offered by Henry W. Diggs, duly seconded by Richard W. Kief, it was

VOTED: That the recommendation of the Finance Commission to appropriate the sum of $728,577 be amended by inserting the figure $729,578 in place thereof for the purpose of School Custodial Salaries.

On voice vote motion to amend carried.

ARTICLE 5 F-1d. On an amended motion offered by Henry W. Diggs, duly seconded by Richard W. Kief, it was

MOVED: That the recommendation of the Finance Commission to appropriate the sum of $84,885 be amended by inserting the figure of $92,885 in place thereof for the purpose of School Auxiliary Agency Salaries.

On voice vote motion declared lost.

On the motion recommended by the Finance Commission offered by William Collins, duly seconded by Mr. Baker, it was

VOTED: That the sum of $84,885.00 be raised by taxation and appropriated for Salaries, Auxiliary Agencies.

On voice vote motion declared carried as submitted.

ARTICLE 5 F-1e. On an amended motion offered by Henry W. Diggs, duly seconded by Richard W. Kief, it was

MOVED: That the recommendation of the Finance Commission to appropriate the sum of $103,871 be amended by inserting the figure of $107,052 in place thereof for the purpose of School Cafeteria Salaries.

On voice vote motion declared lost.

On the motion recommended by the Finance Commission offered by William Collins, duly seconded by Mr. Baker, it was

VOTED: That the sum of $103,871 be raised by taxation and appropriated for Cafeteria Salaries.

On voice vote motion declared carried as submitted.

ARTICLE 5 F-2a. On a motion offered by William Collins, duly seconded by Mr. Baker, it was

VOTED: That the sum of $42,900.00 be raised by taxation and appropriated for Schools Administration Expense.

On voice vote motion declared carried.

ARTICLE 5 F-2b. On an amended motion offered by Henry W. Diggs, duly seconded by Richard W. Kief, it was

MOVED: That the recommendation of the Finance Commission to appropriate the sum of $190,000 be amended by inserting the figure of $209,723 in place thereof for the purpose of School Instruction Supplies and Textbooks.

On voice vote motion declared lost.

On the motion recommended by the Finance Commission offered by William Colins, duly seconded by Mr. Baker, it was

VOTED: That the sum of $190,000.00 be raised by taxation and appropriated for Schools Instruction Supplies and Textbooks.

On voice vote motion declared carried as submitted.

ARTICLE 5 F-2c. On an amended motion offered by Henry W. Diggs, duly seconded by Richard W. Kief, it was

MOVED: That the recommendation of the Finance Commission to appropriate the sum of $30,000 be amended by inserting the figure of $35,000 in place thereof for the purpose of School Custodians Supplies.

On voice vote motion to amend declared lost.

On the motion recommended by the Finance Commission offered by William Collins, duly seconded by Mr. Baker, it was

VOTED: That the sum of $30,000.00 be raised by taxation and appropriated for School Custodial Supplies.

On voice vote motion declared passed as presented.

ARTICLE 5 F-2d. On a motion offered by William Collins, duly seconded by Mr. Baker, it was

VOTED: That the sum of $33,814.00 be raised by taxation and appropriated for School Auxiliary Agencies.

On voice vote motion declarel carried.

ARTICLE 5 F-2e. On an amended motion offered by Henry W. Diggs, duly seconded by Richard W. Kief, it was

MOVED: That the recommendation of the Finance Commission to appropriate the sum of $450,000 be amended by inserting the figure of $484,500 in place thereof for the purpose of School Utilities.

On voice vote motion to amend declared lost.

On the motion recommended by the Finance Commission offered by William Collins, duly seconded by Mr. Baker, it was

VOTED: That the sum of $450,000.00 be raised by taxation and appropiated for School Utilities.

On voice vote motion declared carried.

ARTICLE 5 F-2f. On a motion offered by William Collins, duly seconded by Mr. Baker, it was

VOTED: That the sum of $71,990.00 be raised by taxation and appropriated for Schools Continuing Fees and Services.

On voice vote motion declared carried.

ARTICLE 5 F-2g. On an amended motion offered by Henry W. Diggs, duly seconded by Richard W. Kief, it was

MOVED: That the recommendation of the Finance Commission to appropriate the sum of $62,000 be amended by inserting the figure of $90,694 in place thereof for the purpose of School Athletic Association Town Funds.

Voice vote questioned and on standing vote motion as amended declared carried. Voting Yes, 73; No, 58.

ARTICLE 5 F-2i. On an amended motion offered by Henry W. Diggs, duly seconded by Richard W. Kief, it was

MOVED: That the recommendation of the Finance Commission to appropriate the sum of $150,000 be amended by inserting the figure of $205,000 in place thereof for the purpose of School Maintenance of Buildings.

On voice vote motion declared lost as amended.

On the motion recommended by the Finance Commission offered by William Collins, duly seconded by Mr. Baker, it was

VOTED: That the sum of $150,000.00 be raised by taxation and appropriated for Schools Maintenance of Buildings.

On voice vote motion declared carried as submitted.

Motion was made and seconded to adjourn the meeting to the following evening, Tuesday, June 20, 1978.

ADJOURNED SPECIAL TOWN MEETING
TOWN OF NORWOOD

Pursuant to the provisions of the by-laws of the Town of Norwood, notice is hereby given that at the Adjourned Special Town Meeting of the inhabitants of the Town of Norwood held on Monday evening, June 19, 1978, it was voted that the meeting stand adjourned to meet at 8:05 P.M. on Tuesday, June 20, 1987 in the Junior High School South Auditorium on Washington Street.

It was further voted that Article 1 through Article 17 be laid on the table and acted upon at the adjourned session of this meeting.

BARTLEY W. CONNOLLY
Town Clerk and Accountant

Norwood, Norfolk, ss. June 20, 1978

By virtue of the within notice I have posted the same as directed. The posting was completed Tuesday, June 20, 1978.

NICHOLAS J. CONNOLLY
Constable, Town of Norwood

A True Copy.

Attest: BARTLEY W. CONNOLLY
Town Clerk and Accountant

ADJOURNED ANNUAL TOWN MEETING
TOWN OF NORWOOD

Pursuant to the provisions of the by-laws of the Town of Norwood, notice is hereby given that at the Adjourned Annual Town Meeting of the inhabitants of the Town of Norwood held on Monday evening, June 19, 1978, it was voted that the meeting stand aljourned to meet at 8:00 P.M. on Tuesday, June 20, 1978 in the Junior High School South Auditorium on Washington Street.

It was further voted that Schools, Article 5, F-2, Operational Expense, d.—Auxiliary Agencies through Article 19 be laid on the table and acted upon at the adjourned session of this meeting.

BARTLEY W. CONNOLLY
Town Clerk and Accountant

Norwood, Norfolk, ss. June 20, 1978

By virtue of the within notice I have posted the same as directed. The posting was completed Tuesday, June 20, 1978.

NICHOLAS J. CONNOLLY
Constable, Town of Norwood

A True Copy.

Attest: BARTLEY W. CONNOLLY
Town Clerk and Accountant

COMMONWEALTH OF MASSACHUSETTS
ADJOURNED ANNUAL TOWN MEETING
TOWN OF NORWOOD
(Seal)

Norfolk, ss. June 20, 1978

In pursuance with the foregoing notice, the inhabitants of the Town of Norwood, and the Town Meeting Members qualified to vote in elections and town affairs, met in the auditorium of the Jr. High School South on Washington Street in said town on Tuesday, June 20, 1978 at 8:00 o'clock in the afternoon.

The meeting was called to order by the Moderator, William J. Plasko. The notice calling the meeting was read by the Town Clerk and Accountant, Bartley W. Connolly. Tellers being appointed and sworn, the following action was taken on the articles of the foregoing warrant:

ARTICLE 5 F-2j. On an amended motion offered by Henry W. Diggs, duly seconded by Richard W. Kief, it was

MOVED: That the recommendation of the Finance Commission to appropriate the sum of $20,000 be amended by inserting the figure of $31,590 in place thereof for the purpose of School Equipment Repairs & Replacement.

On voice vote motion declared lost.

On the motion recommended by the Finance Commission offered by William Collins, duly seconded by Mr. Baker, it was

VOTED: That the sum of $20,000.00 be raised by taxation and appropriated for Schools Repairs and Replacements — Equipment and Furnishings.

On voice vote motion declared carried as submitted.

ARTICLE 5 F-2k. On a motion offered by William Collins, duly seconded by Mr. Baker, it was

VOTED: That the sum of $100,000.00 be raised by taxation and appropriated for Schools Maintenance of Grounds.

On voice vote motion declared carried.

ARTICLE 5 F-2l. On a motion offered by William Collins, duly seconded by Mr. Baker, it was

VOTED: That the sum of $271,020.00 be raised by taxation and appropriated for Schools Transportation.

On voice vote motion declared carried.

ARTICLE 5 F-2m. On a motion offered by William Collins, duly seconded by Mr. Baker, it was

VOTED: That the sum of $350,450.00 be raised by taxation and appropriated for Schools Chapter 766 Program.

On voice vote motion declared carried.

ARTICLE 5 F-3a. On an amended motion offered by Henry W. Diggs, duly seconded by Richard W. Kief, it was

MOVED: That the recommendation of the Finance Commission to appropriate the sum of $30,000 be amended by inserting the figure of $55,046 in place thereof for the purpose of School Capital Outlay — New Equipment.

On voice vote motion to amend declared lost.

On the motion recommended by the Finance Commission offered by William Collins, duly seconded by Mr. Baker, it was

VOTED: That the following sum be raised by taxation and appropriated for the purpose indicated:

New Equipment ..... $ 30,000.00

On voice vote motion declared carried.

ARTICLE 5 F-2n. The original motion offered by the Finance Commission and an amendment to same by School Committeeman Diggs were withdrawn and on an mended motion offered by Rudith Berkowitz, duly seconded by Joan H. Cuff, it was

MOVED: That the amendment of the School Committee to appropriate the sum of $10,000 be amended by inserting the figure of $47,500 in place thereof for the purpose of Uniforms for the Music Program—

Town Funds. ($10,000 for Music Program
($37,500 for new uniforms — per Moderator.

On voice vote motion declared carried as amended by Mrs. Berkowitz.

A motion was then made by Joseph DiMaria to strike the sum of $5,000 from the total of $47,500 to a new total of $42,500.

This motion was lost on a voice vote.

ARTICLE 5 F-4. On a motion offered by William Collins, duly seconded by Mr. Baker, it was

VOTED: That the sum of $3,000.00 be raised by taxation and appropriated for Out-of-State Travel.

On voice vote motion declared carried.

Motion was made and seconded to adjourn the meeting to the following evening, Wednesday, June 21, 1978.

ADJOURNED SPECIAL TOWN MEETING
TOWN OF NORWOOD

Pursuant to the provisions of the by-laws of the Town of Norwood, notice is hereby given that at the Adjourned Special Town Meeting of the inhabitants of the Town of Norwood held on Tuesday evening, June 20, 1978, it was voted that the meeting stand adjourned to meet at 8:30 P.M. on Wednesday, June 21, 1978 in the Junior High School South Auditorium on Washington Street.

It was further voted that Article 1 through Article 17 be laid on the table and acted upon at the adjourned session of this meeting.

BARTLEY W. CONNOLLY
Town Clerk and Accountant

Norwood, Norfolk, ss. June 21, 1978

By virtue of the within notice I have posted the same as directed. The posting was completed Wednesday, June 21, 1978.

NICHOLAS J. CONNOLLY
Constable, Town of Norwood

A True Copy.

Attest: BARTLEY W. CONNOLLY
Town Clerk and Accountant

ADJOURNED ANNUAL TOWN MEETING
TOWN OF NORWOOD

Pursuant to the provisions of the by-laws of the Town of Norwood, notice is hereby given that at the Adjourned Annual Town Meeting of the inhabitants of the Town of Norwood held on Tuesday evening, June 20, 1978, it was voted that the meeting stand adjourned to meet at 8:00 P.M. on Wednesday, June 21, 1978 in the Junior High School South Auditorium on Washington Street.

It was further voted that Article 5-G, Public Service through Article 19 be laid on the table and acted upon at the adjourned session of this meeting.

BARTLEY W. CONNOLLY
Town Clerk and Accountant

Norwood, Norfolk, ss. June 21, 1978

By virtue of the within notice I have posted the same as directed. The posting was completed Wednesday, June 21, 1978.

NICHOLAS J. CONNOLLY
Constable, Town of Norwood

A True Copy.

Attest: BARTLEY W. CONNOLLY
Town Clerk and Accountant

COMMONWEALTH OF MASSACHUSETTS
ADJOURNED ANNUAL TOWN MEETING
(Seal)
TOWN OF NORWOOD

Norfolk, ss. June 21, 1978

In pursuance with the foregoing notice, the inhabitants of the Town of Norwood, and the Town Meeting Members qualified to vote in elections and town affairs, met in the auditorium of the Jr. High School South on Washington Street in said town on Wednesday, June 21, 1978 at 8:00 o'clock in the afternoon.

The meeting was called to order by the Moderator, William J. Plasko. The notice calling the meeting was read by the Town Clerk and Acountant, Bartley W. Connolly. Tellers being appointed and sworn, the following action was taken on the articles of the foregoing warrant:

On a motion to reconsider offered by Philip W. Riley, duly seconded by Marsha L. Nutting, it was

MOVED: That the Town Meeting reconsider its action taken under Article 5F-1a. of the Annual Town Meeting warrant.

On voice vote motion declared lost.

ARTICLE 5 G-1. On a motion offered by William Collins, duly seconded by Mr. Baker, it was

VOTED: That the sum of $9,004,540.15 be taken from the receipts of the Electric Light Department and appropriated for the following purposes:

Personal Services and Payroll Wages	$611,880.15
Operation and Maintenance	62,060.00
Administration, Customer and General Expense	225,600.00
Depreciation as per Chapter 164 G.L.	35,000.00
Purchase Power	7,750,000.00

On voice vote motion declared carried.

ARTICLE 5 G-2. On a motion offered by William Collins, duly seconded by Mr. Baker, it was

VOTED: a. That the sum of $75,100.00 be raised by taxation and appropriated for Water Maintenance and Operation.

b. That the sum of $12,000.00 be raised by taxation and appropriated for Water Service Connections.

On voice vote motion declared carried.

ARTICLE 5 G-2. On a motion offered by William Collins, duly seconded by Mr. Baker, it was

VOTED: That the sum of $132,000.00 be taken from Federal Revenue Sharing Funds P.L. 92-512 and appropriated for Water Construction — Union Street.

On voice vote motion declared carried.

ARTICLE 5 G-2. On a motion offered by William Collins, duly seconded by Mr. Baker, it was

VOTED: That the sum of $125,000.00 be taken from Federal Revenue Sharing Funds P.L. 92-512 and appropriated for New Water System.

On voice vote motion declared carried.

ARTICLE 5 H. On a motion offered by William Collins, duly seconded by Mr. Baker, it was

VOTED: That the sum of $300,738.91 be raised by taxation and the sum of $1,444.78 be transferred from the funds received for Dog Licenses from Norfolk County and the sum of $11,743.50 be transferred from State Aid for free Public Libraries and appropriated for the following purposes:

Salaries	$220,196.19
Longevity Pay	400.00
Departmental Expenses	85,945.00
New Equipment	None
Maintenance and Repair of Library Building	7,386.00

On voice vote motion declared carried.

ARTICLE 5 I. On a motion offered by William Collins, duly seconded by Mr. Baker, it was

VOTED: That the following sum be raised by taxation and appropriated for the purpose indicated:

Departmental Expense	$ 3,100.00

On voice vote motion declared carried.

ARTICLE 5 I-2. On a motion offered by William Collins, duly seconded by Mr. Baker, it was

VOTED: That the following sums be raised by taxation and appropriated for the purposes indicated:

Departmental Expense	$ 63,760.00
Improvement	18,000.00
New Equipment	2,700.00

On voice vote motion declared carried.

ARTICLE 5 I-3. On a motion offered by William Collins, duly seconded by Mr. Baker, it was

VOTED: That the sum of $214,803.89 be raised by taxation and appropriated for the following purposes:

Salaries	$182,395.89
Longevity Pay	250.00
Departmental Expense	19,500.00
South Norfolk County Assoc.	5,500.00
Handicap & Special Needs	7,158.00

On voice vote motion declared carried.

ARTICLE 5 J-1a. b. On a motion offered by William Collins, duly seconded by Mr. Baker, it was

VOTED: That the sum of $210,842.73 be raised by taxation and appropriated for the following purposes:

Salaries	$175,142.73
Longevity Pay	700.00
Departmental Expense	35,000.00

On voice vote motion declared carried.

ARTICLE 5 J-1c. On a motion offered by William Collins, duly seconded by Mr. Baker, it was

VOTED: That the sum of $6,595.00 be taken from Federal Revenue Sharing Funds P.L. 92-512 and appropriated for Cemeteries — New Equipment.

On voice vote motion declared carried.

ARTICLE 5 J-2. On a motion offered by William Collins, duly seconded by Mr. Baker, it was

VOTED: That the sum of $42,020.00 be transferred from Cemetery Available Receipts and appropriated for Cemetery Improvement.

On voice vote motion declared carried.

ARTICLE 5 K. On a motion offered by William Collins, duly seconded by Mr. Baker, it was

VOTED: That the following sums be raised by taxation and appropriated for the purposes indicated:

Salaries	$ 25,834.28
Longevity Pay	100.00
Departmental Expense	154,450.00
New Equipment	None

On voice vote motion declared carried.

ARTICLE 5 L. On a motion offered by William Collins, duly seconded by Mr. Baker, it was

VOTED: That the following sums be raised by taxation and appropriated for the purposes indicated:

Accrued Liability	$588,235.00
Expense of Administration	18,584.81
Workmen's Compensation	450.30
Military Service Credit	None

On voice vote motion declared carried.

ARTICLE 5 M. On a motion offered by William Collins, duly seconded by Mr. Baker, it was

VOTED: That the sum of $1,171,135.00 be raised by taxation and appropriated for the purposes indicated:

Interest Requirements	$376,135.00
Bonds and Notes due in 1978-1979	795,000.00

On voice vote motion declared carried.

ARTICLE 5 N. On a motion offered by William Collins, duly seconded by Mr. Baker, it was

VOTED: That the sum of $110,418.00 be raised by taxation and appropriated to meet the expense of insurance premiums on town property.

On voice vote motion declared carried.

ARTICLE 5 O. AMENDMENT #1. On a motion to amend offered by Walter J. Grady, duly seconded by Mr. DiFrancia, it was

MOVED: To Amend Article 5-O, Reserve Fund by the addition of the following restriction:

> The Finance Commission shall not transfer in excess of $250 in the aggregate during this fiscal year for any surveys, studies, planning data, consultation or reports of any sort. Further, any transfers made by Finance Commission will be reported in the next annual meeting appropriation recommendations booklet.

Motion ruled out of order by the Moderator as it now is, per opinion from Town Counsel.

There was a vote to uphold the action of the Chair and on voice vote motion declared passed.

ARTICLE 5 O. AMENDMENT #2. On a motion offered by Walter J. Grady, it was

MOVED: To amend Article 5-O. Reserve Fund by striking out the sum of $150,000 and substituting therefor the sum of $100,000.

On voice vote motion declared lost.

On the original motion recommended by the Finance Commission offered by William Collins, duly seconded by Mr. Baker, it was

VOTED: That the sum of $150,000.00 be taken from the Overlay Reserve Account and appropriated as Reserve Fund for the year 1978-79.

On voice vote motion declared carried.

ARTICLE 5 P. On a motion offered by William Collins, duly seconded by Mr. Baker, it was

VOTED: That the sum of $1,000.00 be raised by taxation and appropriated for the following purpose:

Administration Expense	$ 1,000.00

On voice vote motion declared carried.

ARTICLE 5 Q. On an amended motion offered by Maurice S. Baker, duly seconded by Thomas DiFrancia, it was

MOVED: That line items 10. Capital Outlay Committee — $100 and 11. Norwood Growth Policy Committee — $200 be deleted.

On voice vote motion passed as amended. The following is the entire Article as passed:

ARTICLE 5 Q. On a motion offered by William Collins, duly seconded by Mr. Baker, it was

VOTED: That the following sums be raised by taxation and appropriated for the purposes indicated:

Expense of Committee to Promote Business & Industry	$ 1,250.00
Observance of Memorial Day	1,400.00
Observance of Fourth of July	2,000.00
Christmas Decorations	2,000.00
Carillon Concerts	1,000.00
Civil Defense: Incidentals	2,450.00
Conservation Commission	2,000.00
Permanent Building Committee	2,000.00
Historical Commission	100.00

On voice vote motion passed as amended omitting $100 for Capital Outlay Committee and $200 for Norwood Growth Policy Committee.

ARTICLE 1. On a motion offered by William F. Collins, duly seconded by Maurice S. Baker, it was

VOTED: That Article 1 be reconsidered.

On voice vote motion declared carried.

On a motion offered by William Collins, duly seconded by Mr. Baker, the original motion on approval by town meeting on a voice vote was withdrawn by Chairman Collins and tabled, and it was

VOTED: That Article 1 is hereby amended to read $372,419.06 be raised by taxation and appropriated for the purpose of paying wage increases to all town departments. It is further stipulated that non-unit employees be given a wage increase of 5%.

On voice vote motion as amended passed.

ARTICLE 5 A-14. On a motion offered by William Collins, duly seconded by Mr. DiFrancia, it was

VOTED: That Article 5, A-14, Defraying incidental and other necessary expenses not otherwise provided for, including Out-of-State Travel, be reconsidered. (To add $42,000 to the computer management contract).

On voice vote motion to reconsider declared lost.

ARTICLE 6. On a motion offered by William Collins, duly seconded by Mr. Baker, it was

VOTED: None.

On voice vote motion declared carried.

ARTICLE 7. On a motion offered by William Collins, duly seconded by Mr. Baker, it was

VOTED: That the Board of Assessors be and hereby are authorized to apply from free cash in the treasury in offset to the amount appropriated to be raised by taxation for the current fiscal year, the sum of $200,000.00.

On voice vote motion declared carried.

ARTICLE 8. On a motion offered by William Collins, duly seconded by Mr. Baker, it was

VOTED: That the sum of $3,600.00 be raised by taxation and appropriated for the following purposes:

Post 70 American Legion	$ 720.00
Post 2452 Veterans of Foreign Wars	720.00
Norfolk County Marine Corps League of Norwood	720.00
Chapter 90 Disabled American Veterans ..	720.00
Amvets 153 of Norwood	720.00

On voice vote motion declared carried.

ARTICLE 9. On a motion offered by William Collins, duly seconded by Mr. Baker, it was

VOTED: Indefinite Postponement.

On voice vote motion declared carried.

ARTICLE 10. On a motion offered by William Collins, duly seconded by Mr. Baker, it was

VOTED: Indefinite Postponement.

On voice vote motion declared carried.

ARTICLE 11. On a motion offered by William Collins, duly seconded by Mr. Baker, it was

VOTED: That the sum of $55,000.00 be raised by taxation and appropriated for the purpose of maintaining the insurance fund to pay Workmen's Compensation.

On voice vote motion declared carried.

ARTICLE 12. On a motion offered by William Collins, duly seconded by Mr. Baker, it was

VOTED: That the sum of $475,000.00 be raised by taxation and appropriated for the purpose of paying part of the premiums for group life insurance, accident, hospitalization, medical and surgical insurance for certain employees and their dependents under the provisions of General Laws, Chapter 32B.

On voice vote motion declared carried.

ARTICLE 13. On a motion offred by William Collins, duly seconded by Mr. Baker, it was

VOTED: That the sum of $100,000.00 be raised by taxation and appropriated for the Stabilization Fund.

On voice vote motion declared carried.

ARTICLE 14. On a motion offered by William Collins, duly seconded by Mr. Baker, it was

VOTED: That the sum of $500.00 be raised by taxation and appropriated for the payment of hospital, medical and surgical expenses of retired firemen and policemen as provided in General Laws, Chapter 41, Section 100B.

On voice vote motion declared carried.

ARTICLE 15. On a motion offered by William Collins, duly seconded by Mr. Baker, it was

VOTED: That the sum of $419,143.00 be raised by taxation and appropriated to meet the capital and operating costs in connection with the Blue Hills Regional High School assessed to the Town for the current year.

On voice vote motion declared carried.

ARTICLE 16. On a motion offered by Mr. Lydon, duly seconded by Mr. Baker, it was

VOTED: That the Board of Selectmen are hereby authorized and directed to accept and enter into contracts for the expenditure of any funds allotted by the Commonwealth of Massachusetts and/or the County of Norfolk for the construction, reconstruction and improvement of public roads under the provisions of Section 34 of Chapter 90 of the General Laws, Ter. Ed. and acts in amendment thereof and in addition thereto.

On voice vote motion declared carried.

ARTICLE 17. On a motion offered by Mr. Lydon, duly seconded by Mr. Baker, it was

VOTED: That the Town raise by taxation and appropriate the sum of $54,800.00 for town funds which is a combining of Chapter 90 Construction in the amount of $45,800.00 to be used in conjunction with and in addition to any funds allotted by the Commonwealth and/or County for the construction, reconstruction and improvement of roads under the provisions of General Laws, Ter. Ed., and acts in amendment thereof and in addition thereto, including but not limited to funds available under Chapter 765 of the Acts of 1972, Chapter 1140 of the Acts of 1973 and Chapter 825 of the Acts of 1974.

On voice vote motion declared carried.

ARTICLE 18. On a motion offered by Mr. Lydon, duly seconded by Mr. Baker, it was

VOTED: That the town authorize and direct the Board of Selectmen to enter into contract with the Massachusetts Department of Public

Works and the Norfolk County Commissioners and be it further voted that they are authorized and directed to expend funds made available for the construction, reconstruction and improvements of public ways.

On voice vote motion declared carried.

ARTICLE 19. On a motion offered by Paul Poznick, duly seconded by Arthur C. Jones, it was

VOTED: If the Town will vote to accept the proposed addition to the Town By-Laws to the Control of Dogs as stated in the Annual Town Warrant — Article 19.

On voice vote motion declared lost by Moderator.

Meeting adjourned.

TOWN OF NORWOOD

Pursuant to the provisions of the by-laws of the Town of Norwood, notice is hereby given that at the Adjourned Special Town Meeting of the inhabitants of the Town of Norwood held on Wednesday evening, June 21, 1978, it was voted that the meeting stand adjourned to meet at 7:30 P.M. on Thursday, June 22, 1978 in the Junior High School South Auditorium on Washington Street.

It was further voted that Article 1 through Article 17 be laid on the table and acted upon at the adjourned session of this meeting.

BARTLEY W. CONNOLLY
Town Clerk and Accountant

Norwood, Norfolk, ss. June 22, 1978

By virtue of the within notice I have posted the same as directed. The posting was completed Thursday, June 22, 1978.

NICHOLAS J. CONNOLLY
Constable, Town of Norwood

A True Copy.

Attest: BARTLEY W. CONNOLLY
Town Clerk and Accountant

ADJOURNED SPECIAL TOWN MEETING
TOWN OF NORWOOD
(Seal)

Norfolk, ss. June 22, 1978

In pursuance with the foregoing warrant and notices, the inhabitants of the Town of Norwood, and Town Meeting Members qualified to vote in elections and town affairs met in the auditorium of the Junior High

School South on Washington Street in said town on Thursday, June 22, 1978 at 7:30 o'clock in the afternoon.

The meeting was called to order by the Moderator, William Plasko. The warrant calling the meeting was read by the Town Clerk and Accountant, Bartley W. Connolly. Tellers being appointed and sworn, the following action was taken on the articles of the foregoing warrant:

ARTICLE 1.

REPORT OF THE NORWOOD PLANNING BOARD ON AMENDING THE EXISTING ZONING MAP OF THE TOWN OF NORWOOD

To the Citizens of the Town of Norwood:

The Norwood Planning Board through the Daily Transcript in the issue of April 7 and 14, 1978 gave notice of its intention to hold a public hearing on April 24, 1978 at 8:00 P.M. in the Municipal Building on proposed amendment to the Zoning Map of the Town of Norwood, said hearing as advertised was duly held, notices posted and mailed in compliance with Chapter 808 of the Acts of 1975, and the Planning Board herewith submits its final report and recommendation which is in the following form:

We recommend AMENDMENT to the existing Zoning Map as submitted in the attached motion under Article 1 of the Special Town Meeting of June 12, 1978 for the following reasons:

1. The arrangement of the Industrial Park requires the zoning change which would be considered good planning
2. Best use of the land.
3. The proposed change would constitute an extension of the present Limited Manufacturing zone.
4. The proposed use of the land, warehousing and storage, requires a Limited Manufacturing zone.

Respectfully submitted,

FRANCIS WISGIRDA
E. WILLIAM BAMBER
PAUL J. DONOHUE
THOMAS A. RIOLO
Norwood Planning Board

ARTICLE 1. On a motion offered by Francis Wisgirda, duly seconded by Paul J. Donohue, it was

VOTED: To amend the existing Zoning Map of the Town of Norwood by altering the district boundaries with respect to that portion of the present Business (B) District, namely that area bounded and described as follows:

A parcel of land in Norwood, Massachusetts lying on the easterly side of Route 1, Boston Providence Turnpike, shown on a plan of land entitled "Zoning Map of the Town of Norwood, Mass.", R. A. Hamilton, Town Engineer, dated March 2, 1978 and prepared by Norwood Engineering Co., Inc., bounded and described as follows:

Beginning at a point on the southerly line of land of M.J.S. Realty Trust and the northerly line of land now or formerly of Industrial Stainless Steel, Inc., said point going South 76° 17' 49" East a distance of 260.54 feet from a stone bound.

Thence turning and running along the easterly sideline of Carnegie Row extended North 09° 59' 21" East a distance of 894.23 feet;

Thence turning and running South 80° 00' 39" East a distance of 300.00 feet;

Thence turning and running North 09° 59' 21" East 591.60 feet, North 46° 13' 14" East 79.77 feet, and North 14° 48' 31" East a distance of 404.00 feet to a point on the northerly line of land of M.J.S. Realty Trust and the southerly line now or formerly of Factory Mutual Engineering Corp.;

Thence turning and running along said line South 71° 45' 14" East a distance of 285.54 feet;

Thence turning and running along the exiisting zone line between the Limited Manufacturig zone and the Business zone South 11° 22' 55' West a distance of 1921.55 feet;

Thence turning and running North 76° 26' 04" West 475.50 feet, and North 76° 17' 49" West a distance of 140.98 feet to the point of beginning.

By withdrawing said portion from the said Business (B) District and transferring same to a Limited Manufacturing District (LM).

On standing vote motion declared carried. Voting Yes, 88; No, 6.

ARTICLE 2. On a motion offered by William Collins, duly seconded by Mr. Baker, it was

VOTED: Indefinite Postponement.

On voice vote motion declared carried.

ARTICLE 3. On a motion offered by Robert C. Capasso, duly seconded by Arthur C. Jones, it was

VOTED: To authorize the Norwood Housing Authority to seek further funding for state aided project for low-income housing for the elderly.

On voice vote motion declared carried.

ARTICLE 4. On a motion offered by William Collins, duly seconded by Mr. Baker, it was

VOTED: Indefinite Postponement per attached letter from the School Committee dated June 8, 1978.

On voice vote motion declared carried.

(Copy of Letter)

To: William F. Collins, Chairman, Finance Commission
From: Larry Canter
Subject: Utilities Transfer Request

At the School Committee meeting of June 7, 1978, the School Committee voted for indefinite postponemnt of their Article at the Special Town Meeting prior to the Annual Town Meeting, for an additional $20,000 for the 1977-78 Utilities. The reason for this change is lower than expected fuel oil costs for May, and a sufficient supply in our tanks to take us through June. The School Committee did however, reaffirm its vote to increase the 1978-79 Utilities request to $484,500.

(Signed) LAWRENCE S. CANTER
Admin. Asst. - Bus. Services

ARTICLE 5. On a motion offered by William Collins, duly seconded by Mr. Baker, it was

VOTED: That the sum of $12,408.96 be transferred from Surplus Revenue and appropriated for salaries in the Fire Department.

On voice vote motion declared carried.

ARTICLE 6. On a substitute motion offered by Kenneth C. Ball, duly seconded by Theodore J. Callahan, it was

MOVED: That the recommendation of indefinite postponement by the Finance Commission be deleted and that there be substituted therefor the following:

That the sum of $2,000.00 be appropriated from surplus revenue for the purpose of obtaining a consultant to recommend the most suitable recreation site available in the Union-Sumner Street area for the construction of a baseball field, tennis court, basketball court and an apparatus area for small children or other similar types of recreational facilities, on a minimum of six (6) acres of land and that the Board of Selectmen be authorized to expend the funds for said purpose.

On voice vote motion to substitute declared lost. The original rcommendation of the Finance Commission for Indefinite Postponement was declared carried as submitted.

ARTICLE 7. On a motion offered by William Collins, duly seconded by Mr. Baker, it was

VOTED: That the sum of $20,104.61 be transferred from Surplus Revenue and appropriated for the purpose of paying a judgement against the town, including attorneys' fees.

On voice vote motion declared carried.

ARTICLE 8. On a motion offered by William Collins, duly seconded by Mr. Baker, it was

VOTED: That the sum of $23,000.00 be transferred from Surplus Revenue and appropriated for extending the sewer system on Sumner Street.

On voice vote motion declared carried.

ARTICLE 9. On a motion offered by William Collins, duly seconded by Mr. Baker, it was

VOTED: That the sum of $7,500.00 be transferred from Surplus Revenue and appropriated for the purpose of implementing a bike path program in the Town of Norwood.

On voice vote motion declared carried.

ARTICLE 10. On a motion offered by William Collins, duly seconded by Mr. Baker, it was

VOTED: That the sum of $1,700.00 be transferred from Surplus Revenue and appropriated for the purpose of purchasing a radar unit for the Police Department.

On voice vote motion declared carried.

ARTICLE 11. On a motion offered by William Collins, duly seconded by Mr. Baker, it was

VOTED: That the sum of $17,200.00 be transferred from Surplus Revenue and appropriated for the purpose of funding the operation of the Sanitary Landfill for the balance of the year.

On voice vote motion declared carried.

ARTICLE 12. The recommendation of the Finance Commission was not acted upon and on a motion to amend offered by Thomas DiFrancia, duly seconded by Walter J. Grady, it was

MOVED: To amend the article to read $900.00 instead of $750.00 to be transferred from Surplus Revenue and appropriated for the purpose of purchasing mannequins for a town C.P.R. program.

On voice vote motion passed as amended.

ARTICLE 13. On an amended motion offered by Robert Capasso, duly seconded by G. Doherty, it was

VOTED: Indefinite Postponement.
On voice vote motion declared carried as amended.

ARTICLE 14. On a motion offered by Francis Wisgirda, duly seconded by Paul J. Donohue, it was

VOTED: Indefinite postponement without prejudice.

On voice vote motion declared carried.

ARTICLE 15. The motion offered by the Planning Board was not acted upon and on an amended motion offered by Robert Capasso, duly seconded by Walter Grady, it was

MOVED: Indefinite Postponement.
On voice vote motion declared carried as amended.

ARTICLE 16. On a motion offered by Francis Wisgirda, duly seconded by Paul J. Donohue, it was

VOTED: To amend the existing Zoning By-Law of the Town of Norwood as follows:

By inserting in Section 4 (Use Regulations) a new paragraph "E" as follows:

Every land use for which a building or other permit is required shall be on a lot having the required frontage on and access to a street, as defined in Section 22 of this by-law.

and by amending the definition of the word "street" as it appears in Section 22, thereof, by inserting after the words "public authority" in the second line thereof the following:

but not including roads designated by the Commonwealth as limited access highways (being a major highway intended to carry a large volume of high speed traffic between and through several communities, entrance to and exit from which is controlled through interchanges with other streets, all direct access from abutting property being prohibited),

Thence continuing with the remaining language of the said definition.

On voice vote motion passed on an unanimous vote per moderator.

ARTICLE 17. On a motion offered by Francis Wisgirda, duly seconded by Paul Donohue, it was

VOTED: Indefinite postponement without prejudice.

On voice vote motion declared unanimously passed.

Meeting adjourned..

A True Record.

Attest: BARTLEY W. CONNOLLY
Town Clerk and Accountant

VITAL STATISTICS

BIRTHS RECORDED IN THE TOWN OF NORWOOD—1978

Date	Name of Child	Name of Parents
January		
1	Amy Suzanne Falcucci	Stanley C. and Rose
1	Maura Carroll Collins	Joseph M. and Barbara M.
2	Paul Michael Forni	Wayne D. and Shirley A.
2	Daniel Joseph Graham	John J. and Mary E.
3	Brendan John Gagnon	Carroll R. and Rosemary T.
3	Kristen May Mucciaccio	David J. and Debra J.
4	Deborah Ann DeVasto	Paul R. and Clara F.
4	Mary Elizabeth Keaney	Frederick F. and Catherine A.
4	Elizabeth Anne Scherban	William and Judith A.
5	Laura Marie Orlandi	Francis J. and Marie F.
5	Kelly Anne Wessling	Kenneth R. and Linda A.
6	Sabrina Dawn Cournoyer	Rene R. and Roseann P.
6	James Thomas Fitzmaurice	James J. and Margaret A.
7	Heather Anne Olivieri	John F., Jr. and Paula A.
8	David Ignatius Conley, Jr.	David I. and Barbara A.
9	Travis Joseph Samperi	William R. and Cecelia C.
9	Amy Beth Winston	Dana M. and Catherine E.
9	Laura Beth Heckert	Brian and Sarah E.
9	Elizabeth Marie McNine	John F. and Donna M.
10	Lee Ann Carroll	William F. and Susan M.
10	Julie Katherine Lane	Thomas J. and Virginia M.
10	Matthew Joseph Winnegge	Ronald R. and Lynne E.
11	Robert Michael Manning	James M., Jr. and Deborah E.
11	Julie Marie Bradley	Brendan J. and Jane
12	Simone Monique Adams	Julius T., Jr. and Yvonne P.
12	Matthew Keith Danner	William J. and Evelyn L.
12	Casey Lynn Macdonald	Kevin F. and Miriam L.
12	Crystal Gail Ware	Bernard F. and Nina C.
12	Paul Flood Lindsey, Jr.	Paul F. and Audrey P.
13	Vanessa Jacqueline Coyne	James P. and Pamela J.
13	Kristine Elizabeth McHugh	Paul J. and Katherine A.
13	Kerri Ann Panchuk	Nicholas and Dorothy A.
13	Timothy David Norton	David J. and Mary S.
13	Evan David Weisker	Charles H., III and Elizabeth R.
14	Jason Frederick Mohan	William F. and Judith M.
14	Jeffrey Thomas Mohan	William F. and Judith M.
14	Matthew Alexander Cubell	Elliot S. and Cecilia
15	Evan Judson Andrews	John D. and Margaret A.
15	Juli Kathryn Ciccone	David J. and Kathleen R.
15	Lori Patricia Ciccone	David J. and Kathleen R.
15	Mark Joseph Nusspickel	Edward A., Jr. and Janet L.
15	Christopher Joseph Soffayer	Joseph J., Jr. and Carol A.

1978 BIRTHS—Continued

Date	Name of Child	Name of Parents
January		
16	Lynn Ellen Bowman	Frank E. and Judith E.
16	Patrick Joan Collins	Timothy F., III and Mary S.
16	Jennifer Ellen Ridolfi	Richard T. and Cynthia E.
16	Andrew Christian Tenney	David A. and Nancy L.
16	Andrew Christian Tenney	Warren W. and Lois M.
17	Jason Michael Begin	Donald P. and Joan M.
17	Jennifer Creamer	Joseph T., Jr. and Nancy E.
17	Jeffrey Raymond D'Arcy	Raymond L. and Judith A.
17	Marie Elizabeth Dellorco	Anthony M. and Sandra L.
17	Jesse Brandon Ferguson	Gerard J. and Janice M.
17	Shawn Eric Harris	Roy F. and Joyce T.
17	Jennifer Marie Henderson	Ross D. and Susan T.
17	Bryan Adam Spear	Paul E. and Susan J.
17	Joseph Robert Spitler	James R. and Winifred B.
17	Jacqueline Rose Allen	Robert D. and Paula R.
18	Matthew George Maguire	Michael F. and Judith A.
18	David Trevor Sterck	David W. and Rose L.
18	Elizabeth Mary Woelfel	Stephen E. and Jane H.
18	Gretchen Elizabeth Mansfield	William M. and Mary Elizabeth A.
19	Timothy John Flanagan	William J. and Jeanne L.
19	Chrisotpher James Masson	James R. and Denise T.
19	Jenica Euginia Dover	Randolph E. and Inez E.
20	Christina Vicente Da Silva	Silvestre D. and Lucinda R.
20	Laura Marie Giuliano	Robert L. and Susan M.
20	Starr Michele O'Hare	Paul J. and Carol A.
20	Sean Joseph Somers	John J. and Ann R.
21	Kendra Lee Kroger	John M. and Diantha J.
22	Alicia Ann Rull	Daniel J., III and Carol Ann
23	John Patrick Michael Murphy	John A. and Teresa M.
24	Karen Ann Turley	Walter W. and Barbara A.
25	Elizabeth Carleton Crimmins	David and Arlene M.
25	Julie Marie Ferioli	Robert L. and Barbara J.
25	Justina Lee Hoffman	Patrick P. and Colleen B.
25	Michael George Lundell	Carl G., III and Jane
25	Brian John Sendrowitz	Bob A. and Eva Marie
28	Kerri Leigh Andrews	Frederick F. and Patricia M.
28	Erin Kathleen Carr	Joseph C. and Debra L.
28	John Ryan Kaszanek	John A. and Barbara A.
29	Catherine Bilotta	Francesco and Rosa M.
29	Aron James Vinson	James A. and Debra F.
30	Alexander Conrad Baldman	Constantine A. and Constance E.
30	Maureen Suzanne Hurley	Richard J. and Marie A.
31	Heather Marie Belmore	John D. and Donna M.
31	Gregory LeRoy Thursby	Finley L. and Diana L.
31	Amy Louise Whitcher	Donald S. and Louise E.

1978 BIRTHS—Continued

Date	Name of Child	Name of Parents
February		
1	Michael Patrick Hawley	Timothy N. and Arvilla L.
1	Kathleen Elizabeth Burke	Michael J. and Maureen E.
2	Julie Elaine Gaken	James P. and Elaine R.
3	Vanessa Mae Diede	John R., Jr. and Nancy M.
5	Jeremy Steven Close	Frederick G. and Nancy M.
5	Edward Alan Zimmerlin	Edward L. and Carole J.
6	Patrina Elizabeth Corsetti	Pasquale E. and Patricia L.
6	Stephan William McArdell	Edmund J. and Ellen J.
7	Jennifer Leah McPherson	Francis and Kathleen J.
7	Stephen Ralph McPherson	Francis and Kathleen J.
7	Daniel James Rowe	James J. and Barbara J.
8	Jamie Anne DeBolt	John R. and Faith A.
8	Kouri Rahme Ferris	Roger M. and Carolyn M.
8	Elizabeth Lanagan	Thomas J. and Jane M.
8	Robert Lloyd Tinson	Sidney B., Jr. and Kathy A.
10	Jeffrey Michael Page	George J. and Barbara A.
10	Christine Alice Ravinski	Mark J. and Denice A.
10	Christopher Michael Tuttle	Bernard A., Jr. and Joan L.
10	Elizabeth Ann Kalis	Robert E. and Ann M.
10	Melissa Joy Price	Ronald M. and Marjorie S.
11	Michael Patrick Pierce	Robert F. and Margaret M.
11	Anthony Joseph Serratore	Andrew and Mary M.
11	Maureen Kimberly Mallet	Graham P. and Kathleen
12	Jason Thomas Libby	Thomas C. and Mary Ann
12	Scott Eric MacDougall	Daniel A., Jr. and Karen L.
12	Nicholas Richard Susi	Joseph R. and Barbara A.
13	Deanna Sue Laffan	John M. and Barbara C.
13	Amy Elizabeth Robbins	Kenneth E. and Patty J.
14	Kristin Alexandra Conti	Thomas L. and Pauline T.
14	David Lawrence Levy	Barry and Lois E.
14	Douglas Mark Luchner	Bruce R. and Lorraine
14	Suzanne Nora McLoughlin	John D. and Joan
14	Amy Nacime Shakoori-Naminy	Saeed and Carol M.
14	Leah Marie Tobin	Denis and Linda S.
15	Craig Anthony Anzlovar	Anthony F. and Pamela A.
15	Matthew Francis Cherry	Wayne F. and Rosanne
15	Kerry Michael Marston	Kerry L. and Linda A.
15	David Ernest Mercer	James D. and Nancy
15	Christopher Thomas Santos	Christopher E. and Mary E.
15	Jason Edward Solbo	Peter, Jr. and Michelle F.
15	Matthew John Wall	David B. and Margaret E.
15	Matthew Thomas Whittaker	David E. and Elsie A.
15	Stephanie Lauren Berrent Miller	Bruce V. and Francine A.

1978 BIRTHS—Continued

Date	Name of Child	Name of Parents
February		
16	Edward Arthur Butler	Arthur A., Jr. and Arlene L.
16	Edward Anthony Farioli	Edward J., Jr. and Patricia A.
16	Kelly Ann Grinnell	Joseph P. and Deborah A.
16	Johnna Marie Jackson	Stephen K. and Mary L. D.
16	Sheri Ann Webster	Ronald B. and Eleanor R.
17	Lori Ann Demilt	Dwight A. and Barbara S.
17	Kristin Lee Gledhill	James W. and Lynn M.
17	Kristen Marie Wright	Timothy J. and Catherine M.
18	Timothy Francis Sullivan	Timothy F. and Jeanne M.
18	Kevin Michael Delaney	Daniel H. and Margaret C.
19	Karl Emil Ganter	Frank and Carol A.
20	Anthony Andrew DeLuca	Salvatore F. and Sheila M.
20	Sandra Marie MacIsaac	Harold R. and Susan
20	Brian Edward Spillane	John M. and Ethel A.
20	Eric Joseph Willette	Robert E. and Frances
21	David Michael Copithorne	Richard J., Jr. and Anne M.
21	Daniel James Gear	John E. and Judith A.
22	Erin May Anderson	Patrick L. and Gail S.
22	Jessica Marie Busch	Steven R. and Kathleen M.
22	Brian McElhinney	Donald T. and Patricia E.
22	Kerry Lynne Sullivan	Dennis M. and Linda L.
23	Matthew Paul Alger	Joseph E. and Pamela A.
23	Alexis Michelle Cregger	David M. and Elizabeth
23	James Victor Jankowski	Edwin V. and Joanne M.
23	Brian Wayne Oberacker	Wayne A. and Kathryn E.
23	Christopher James Benevides	James J. and Jeraldine C.
23	Kathryn Finnell	James M. and Marion F.
24	Marlo Joy Centamore	Mario R., Jr. and RoseAnn
24	Timothy Scott DePalma	Nicholas J., Jr. and Gail P.
24	Michael Evan Grahn	Richard J. and Sharon C.
24	Matthew David McKenna	David and Diane T.
24	David Matthew Simpkins	John A. and Andrea K.
24	Kathryn Michelle Walsh	Michael J. and Kathryn L.
25	Matthew John Kravitz	Barry and Sharon A.
26	John Richard Hagberg	Richard S., Jr. and Barbara R.
26	Jamie Ann Forte	John R. and Jeanette C.
27	Dominic Anello	Daniel and Denise C.
27	Kelly Marie Burke	Thomas P. and Mary E.
27	Michelle Davida Durgin	Thomas P. and Patricia M.
28	Suzanne Corrado	Vincent R. and Diane E.
28	Tracy Anne Pendergast	Cyril J., Jr. and Elinor M.
March		
1	Michael Joseph Masci	Michael J. and Linda A.
1	Dawn Marie Nasuti	John C. and Elaine P.
1	Cara Anne Scafati	Francis M., Jr. and Margaret M.

1978 BIRTHS—Continued

Date	Name of Child	Name of Parents
March		
1	Jeremiah Altneu Birnbaum	Moses A. and Inda M.
1	Hilary Jade Stafford	Ralph M. and Patrice A.
2	Louis Anthony Citrone	Rudolph L. and Carol A.
2	Stephen Joshua White	Stephen P., Jr. and Jeannette A.
3	Laurie Ann Amos	Bobby J. and Judith A.
3	Shauna Lee Roberts	Dean F., Sr. and Sandy L.
3	Luke Aaron Wiggin	Lawrence A. and Maxine E.
4	Ryan Daniel Battles	Daniel F. and Janice L.
4	John Francis Zawislak	John S. and Nancy R.
5	Erin Kathleen Moore	Michael P. and Linda J.
5	Jared Henry Sher Sprague	Rick E. and Diane C.
5	Michelle Marie von Handorf	Richard B. and Joanne C.
5	Maureen Frances Floyd	William G. and Kathleen F.
5	Michael Francis Floyd	William G. and Kathleen F.
5	Rachel Lee Police	James G. and Nancy A.
6	Marijayne Melissa Flaherty	Michael E. and Marilyn T.
6	Kevin Michael Gillery	Donald J. and Thais M.
6	Tara Marie Vautour	John J. and MaryAnn E.
6	Neil Keith Hanson	Keith D. and Faith V.
7	Michael William Hanson	Warren E. and Theresa M.
7	Terry Lynn Keefe	Arthur C., Jr. and Kerby S.
7	Pierre Paul Lauzon	Paul M. and Maria A.
7	Jennifer Ann Robinson	Walter F. and Rosemary A.
7	Kerri Ann Valeri	Joseph A. and Linda M.
8	Stephen James Blake	James G. and Jane L.
8	Jennifer Michele Bulger	Joseph, III and Pamela M.
8	Fahim Tai Fears	Dana N. and Maureen C.
8	Meghan Lynn Hansbury	William J. and Dianne M.
8	Jessica Kazaka	John M. and Sandra
8	Timothy James Keenan	Ralph P. and Theresa C.
9	Karen Marie Geary	Donald E., Jr. and Lori A.
9	Todd Scott Korchin	Stephen L. and Clare M.
9	Kimberly Anne McKale	Raymond M., Jr. and Maureen A.
9	Douglas Goucher Schulz	William E. and Diane J.
9	Scott Eric Simonds	William F. and Mary Ann
9	Maria Stratomitros	Theodore and Crisoula
10	Jennifer Karen Doyle	Michael K. and Patricia A.
10	Daniel Patrick Horne	Frank V. and Helen F.
10	Erik Carl Lundell	Richard A. and Susan L.
10	Kara Elizabeth May	Thomas J. and Donna M.
11	David Andrew Cunningham	Bruce E. and Nancy L.
11	David Hai Dang Hoang	Con and Thoi T.
11	Gabriella Maria Piedra	Amaury and Kimberly A.
11	Eamon Leo Russell Sullivan	Gerald F. and Susan
12	Jonathan George Poole	Stephen P. and Jean M.

1978 BIRTHS—Continued

Date	Name of Child	Name of Parents
March		
12	John Sathyaraj Sumitra	Paul S. and Vijayarani
13	Mary Lynn Baker	Edward F. and Charlotte A.
13	Kimberly Ann Diesso	Michael and Melodie
13	William Warner Lee, Jr.	William W. and Linda M.
14	Michael Dean Harman, Jr.	Michael D. and Ann E.
14	Sara Elizabeth Mackie	Jeremiah and Wendy E.
14	David Wayne Preston	Melvin W. and Laura M.
14	Amy Elizabeth Rakauskas	George R. and Julia A.
15	Thomas Frederick Geary	Michael E. and Cynthia J.
15	Jillian Paula Schofield	Martin J. and Doris M.
15	Dawn Ellen Sherlock	Thomas E. and Maureen A.
16	Peter Regan Borst	George E. and Katherine J.
16	Regina Marie Bretti	Anthony J. and Deborah A.
16	Heather Ann Campbell	Robert J. and Carol R.
16	Rosemarie Palermo	Anthony F. and Kathryn M.
16	Lauren Elizabeth Turchan	Paul S. and Jean
16	Andrew Allan Virtue	Daniel A. and Barbara A.
16	Thomas Michael Sculley, Jr.	Thomas M. and Rosemary
16	Leah Irene McGrath	John J., Jr. and Patrice
17	Frank Lloyd Beers, III	Frank L., Jr. and Rita F.
17	Erin Patricia Costello	William F. and Patricia A.
17	Kathleen Delia Lynch	Edward L., Jr. and Mary E.
17	Rachel Beth Moloney	Thomas L. and Marjorie L.
18	Elizabeth Ann Marinho Barbosa	Germano Z. G. and Zulmira N.
18	Erik Bouley Kallstrom	William G. and Laura A.
19	Amy Lynn Phaneuf	Ralph J. and Kathleen J.
20	Bryan Michael Doiron	Gerald R. and Lynn M.
20	Michelle Lee Hennessey	Richard L., Jr. and Jeanne A. M.
20	Colby Alissa Weiner	Alan I. and Pamela J.
20	Jennifer Rose Carter	James E. and Charlene A.
20	Lawrence Allen Pickener	Kenneth A. and Donna J.
21	Kathleen Fulton Flaherty	John J. and Joan M.
21	Stacy Theresa Fleischmann	Bruce I. and June E.
21	Christopher Richard Johnson	Richard S. and Barbara A.
21	Patrick Robert Jones	Charles E., Jr. and Donna M.
21	Sandra Ann Pittman	Rollins W. and Sandra A.
21	Matthew Joel Yaffe	Morris I. and Clare S.
21	Crystal Lynn Novick	John S. and Lynn A.
22	Bruce James Federico	Russell J., Jr. and Kim M.
22	Stefani Lynn Lesco	Stephen D. and Patricia
22	Tina Marie Sandstrom	Carlo L. and Geertruida
22	Kurt Charles Smiley	Paul W. and Janice M.
22	David Michael Moran	Luke J. and Laurin R.
24	Jason Michael McCarthy	Gary S. and Denise M.

1978 BIRTHS—Continued

Date	Name of Child	Name of Parents
March		
25	Kevin Earl Baker	Walter E. and Donna L.
25	Shane Francis Edward Butler	Michael F. R. and Mitzi J.
25	Edward Francis Cleary	David M. and Carol A.
26	Andrea Jean Sacco	Stephen L. and Sally J.
27	Christopher Stephen Stark	Robert P. and Judith M.
28	Catherine Lucile Haynes	Allan W. and Joan M.
28	Richard Arthur Staffiere, II	Richard A. and Regina A.
29	Jennifer Lyn Dinsel	James R. and Deborah L.
29	Lisa Marie Finning	John T. and Eileen M.
29	Dennis Albert Lonigro	Dennis A. and Poppy A.
30	Kimberly Charlotte O'Connell	William J. and Patricia A.
30	Stephen William Harrison Dancey	Michael J. and Beverly S.
31	Robin Lee Bates	Warren T. and Nancy L.
31	Christine Marie Sullivan	Edward J., Jr. and Cynthia
31	Matthew Evan Carter	Donald F. and Gail
April		
1	Dante Domenic Zamora	Dante L. and Debra A.
2	Lisa Jeannette Fox	Jarvis P. and Elke U.
2	Jennifer Ann Staruski	Leo and Janice L.
3	Jeffrey Gerard Brassard	Bruce G. and Alyson M.
3	Meghan Elizabeth Kelly	Christopher M. and Elizabeth A.
3	Donald Bradford Lawrence, III	Donald B., Jr. and Patricia A.
3	Claire Marie Lutts	John A. and Ruth M.
3	Christopher John Marchand	Norman D. and Patricia M.
3	Heather Anne Oles	Kenneth W. and Roberta M.
4	Kevin Joseph Cimo	Ricky and Cynthia J.
4	Ronald Albert Meisner, III	Ronald A., Jr. and Jacqueline R.
4	Joseph William Parks	William F. and Lynne S.
4	Atsushi Tanaka	Nobuo and Sachiko
5	William Anthony Polin, Jr.	William A. and Janice E.
5	Matthew Neman Roach	Stacey W. and Jennifer A.
5	Tracy Marie Pendergast	Donald J. and Josephine M.
6	Lisa Carla Friese	Richard E. and Janice C.
6	Sharon Maxine Tobin	Herbert S. and Myrna J.
6	Timothy Thomas Hasselbeck	Donald W. and Mary Beth
6	Brian Paul DiLorenzo	Stephen D. and Jeanne M.
7	Patrick Neal Cruff	Gregory L. and Dianne M.
7	Andrea Jean LoCascio	Arthur J. and Susan L.
8	Aimee Nicole Roy	Gerard T. and Nancy G.
8	Beth Ann Szymanski	Joseph J., Jr. and Jane A.
8	Elizabeth Amy Galburt	Roger B. and Marilyn S.
9	Danielle Marissa Hunt	Thomas R. and Lindsey A.
9	David Michael McNeil	Paul W. and Christine R.
9	Marianne Steele	Carl P. and Priscilla

1978 BIRTHS—Continued

Date	Name of Child	Name of Parents
April		
10	Sandra Rose Anderson	David G. and Debra L.
10	Jaimi Rae Boudreau	Norman E. and Debra A.
10	Katherine Grace Kenefick	David D. and Margaret M.
11	Frank Berry Ireland, IV	Frank B., III and Donna J.
11	Michael Paul Mercer	Paul W. and Vicki K.
11	Nicholas Paul Sheehan	John F., Jr. and Mary Ann
11	Gregory John Cosgro	Glenn A. and Patricia A.
11	Kristine Marie O'Shea	Paul F. and Linda H.
12	Hillary Anne Carey	Philip N. and Sue T.
12	Erin Elizabeth Lydon	Richard A. and Patricia A.
12	Devin Charles Lewis Penswick	William J. P., Sr. and Karen P.
12	Tanya Lee Rondinelli	Giovanni and Anita L.
13	Nicole Denise Forbes	Ervin and Esther C.
13	Matthew Donald Galle	Donald E. and Judith A.
13	Jillian Robin Larson	Scott R. and Leslie A.
13	Peter Andrew Flaherty	Richard A. and Virginia M.
14	Fouad N. Aoude	Nabih F. and Salma M.
14	Mary Lennox Bishop	Richard L. and Jennifer L.
14	Matthew Adam Tenanty	James P., III and Joyce A.
14	Coheleth Herman	James J. and Rowena A.
15	Susanne Marie Hooshmand	Iraj and Judith A.
17	Michelle Elizabeth Bartucca	Michael A. and Katherine A.
18	Christopher Guy Arner	Edward G. and Anne M.
18	Emily Kay DeIulio	Alfred B. and Donna M.
18	Kelly Ann Lancaster	Mark N. and Katherine E.
18	Edward LeRoy Victor Schillberg, Jr.	Edward L. V. and Linda M.
19	Lori Anne Stovall	Charles K. and Elaine
19	Kelly Ann Sullivan	William J. and Linda A.
19	Nicole Zassenhaus	Hans-Walter E. and Hollis S.
20	Charles Fletcher McGrath	Charles F. and Cheryl L.
20	Renee Michelle St. Croix	Robert J. and Sheryl A.
20	Peter John Samargedlis	Frank G. and Nora
20	Robert Gus Anthony Renda	Gaspare and Maria
21	Jenna Lynn Curran	John F. and Janet M.
21	Brigetie Michelle Garland	Russell W. and Linda L.
23	Ryan Matthew Faria	William and Norma J.
23	John Raymond Schleicher	John R. and Donna M.
24	Cherianne Jo Cherico	Charles J. and Carolyn J.
24	Cara Flanagan	James R. and Louise
24	Adam Wayne Fletcher	George S. and Anne M.
24	Donald Eugean Murray	Donald and Mae
25	Andrew James Nixon	George J., Jr. and Gail B.
25	Gus Edward Purpura	Agostino A. and Arlene P.
26	Robert Hale Erwin	James R. and Barbara A.

1978 BIRTHS—Continued

Date	Name of Child	Name of Parents
April		
26	Jessica Lynn O'Harra	Michael W. and Lynn M.
26	James Joseph Spadazzi	John L. and Mary T.
26	Gregory Scott Hagan	Edward and Patricia A.
27	Micah Allan Carr	Edward A. and Karen M.
27	Sean Michael Connolly	David T. and Sandra R.
27	Kara Ann Thompson	Alexander J. and Janice R.
28	Nicholas Joseph Nolan	Gerard J. and Sharon I.
28	Rebecca Suze-Ann Kelley	Michael R. and Faith A.
29	Jennifer Leigh Adams	Steven G. and Julia M.
29	Rachel Ann Zabala	Wilfredo and Debra A.
30	Stephanie Anastasia McCourt	Terence R. and Elpiniki
30	Jason Thomas McIntyre	Thomas G. and Susan A.
May		
1	Jason Richard Burtt	Milton C. and Linda J.
1	Christine Elizabeth Connors	Edward R. and Susan M.
1	Eric Wade Levin	Eliot and Nancy K.
1	Stacey Denise Mason	Nelson E. and Ida M.
2	Lindley Gray Gibbs	Belve G. and Bobbye E.
2	Jonathan Mark Mattera	Neil R. and Dawn E.
2	Gregory John Pearson	George S. and Nancy B.
2	Julie Podgurski	James G. and Mary C.
2	Joseph Edward Stafford	Stephen E., Jr. and Claire M.
3	Kenneth Arthur Kneeland, Jr.	Kenneth A. and Mary J.
3	Matthew Joseph Livingstone	James D. and Ann T.
3	Michelle Teresa Orecchio	Michael L. and Sheila A.
4	Jeffrey Peter Swenson	Evald N., III and Beverlyann
4	Raymond Maxwell Harris, III	Raymond M., Jr. and Barbara A.
6	Ronald Jaye Stanfield	William J. and Lesley J.
7	Angela Elizabeth Harris	David P. and Valerie A.
7	Dennis Michael McCormick	James E. and Virginia A.
7	Kristina Lynn Mulholland	Charles H. and Barbara A.
7	Laura Elizabeth Curtis	William J. and Marie V.
8	Kevin John O'Connor, Jr.	Kevin J. and Cheryll D.
9	Michael John Cummings	John J. and Christine A.
9	Christopher John DeMarco	Richard R. and Valerie L.
9	Karyn Brown	Ronald G. and Darleen
10	Francisco Mariano Iavarone, III	Francisco M., Jr. and Cynthia L.
10	Stacey Mulroy	William and Virginia
10	Lisa Marie Parkinson	Walter and Helena V.
10	David Jonathan Weiner	James S. and Sally A.
10	Katelyn Carew Butler	William R. and Jean E.
11	Russell Thomas Carlson	John S., Jr. and Margaret V.
11	Robert Scott Emerson	Robert L. and Katherine A.
12	Christina Marie Puricelli	William P. and Jean E.
12	Lauren Nicole Sacco	Norman P. and Julia A.

1978 BIRTHS—Continued

Date	Name of Child	Name of Parents
May		
12	Stephanie Elaine Parks	Kenneth R. and Kristina A.
14	Joseph John Puopolo	John and Angela M.
14	Carla Marie Tornifoglio	Patrick V. and Anne M.
14	Sean Edward Touhey	Edward F. and Laura L.
15	Michael Paul Barron	David F. and Alda M.
15	Salvatore Francis Bonfilio, Jr.	Salvatore F. and Kathleen R.
15	Kevin Joseph Ogryzek	Kenneth J. and Elizabeth A.
15	Michael Brandon Vieira	John C. and Denise L.
15	Stephen Johnson Miley	David W., Jr. and Judith A.
17	Kerry Rose Langlais	Roger R. and Cynthia M.
18	Jennifer Judith Fruci	Carmelo and Anna
18	Carolyn Rita McIntyre	Robert E. and Marguerite L.
18	David Storkfelt Sutherland	Alexander F. and Joan F.
19	Beth Jean Dellorco	Donald D. and Mary M.
19	Neal Coleman Flaherty	Coleman J. and Kathleen B.
19	Tara Paige Gauthier	Paul S. and Sharon V.
20	Richard Stephen Clark	Stephen C. and Leslie
20	Heidi Anne Korejwa	John A. and Patricia A.
20	John Michael Leonard	William and Donna L.
21	Sarah Ann Biggieri	Richard W. and Elaine M.
21	Michael Patrick Henrich	Stephen P. and Christine L.
21	Erin Mary Powers	Robert C. and Dorothy A.
22	Jennifer Lynn Cummings	Merlyn L. and Katherine M.
22	Donald Edward Oliveira, Jr.	Donald E. and Patricia M.
22	Angela Marie Gulla	Joseph R. and Patricia A.
23	Benjamin Edward Bodge	Edwin F. and Helen F.
24	Timothy Robert Ferrari	Joseph L., Sr. and Nancy H.
24	Russell Sullivan Lepry	Mark S. and Patricia A.
25	Nicholas John Boomhower	Robert F. and Virginia M.
25	Jared Michael Ruggieri	Raymond M. and Lucille A.
26	Charles Thomas Cataloni	Richard E. and Leila G.
26	Jillian Kathleen Hayward	Aubrey J. and Kathleen M.
26	Traci Lyn Merlini	Michael G. and Patricia A.
26	Melanie Ann Starr	Richard N. and Gayle A.
27	Meghan Elizabeth O'Brien	William G. and Elizabeth M.
28	Mary Elizabeth Brawley	Kenneth C. and Nancy L.
28	Franceso Fruci	Domenico and Rose Marie
28	Karen Elizabeth Holmes	Bruce E. and Carol B.
28	Lori Michele Nevins	Joseph P. and Sherry L.
28	Brian Patrick Stonis	Edward G. and Ellen M.
29	Carla Ann Musto	Carlo and Ellen A.
29	Nicole Marie Becker	James A. and Wendy M.
30	Cynthia Ann Falco	Salvatore and Joan M.
30	Jennifer Frances O'Neill	John P. and Catherine F.
31	Benjamin Windsor Boomer	Lawrence and Judith A.

1978 BIRTHS—Continued

Date	Name of Child	Name of Parents
May		
31	John Paul Horigan, Jr.	John P. and Janet J.
31	Jessica Marie Leahy	James F. and Catherine R.
31	Daniel Charles Morrissey	Ronald K. and Barbara A.
31	David Joseph Plonsky	Robert and Sandra T.
31	Alla El-Dean Abduerrhim Rhuma	Abduerrhim M. and Fatma M.
31	Thomas Michael Wall	Thomas A. and Joan M.
31	Timothy James Watson	Walter P. and Martha J.
June		
1	Grace Elizabeth Dalton	Kevin P. and Margaret A.
1	Julia Filomina Farah	Rashid S. and Georgette
1	Elaine Claire Fulton	Robert D. and Susan M.
1	Jennifer Lynn Mitchell	Harry T., III, and Emma B.
1	Jessica Leigh Mitchell	Harry T., III, and Emma B.
1	Ryan Charles O'Hare	Lawrence F. and Jo-Ann
2	Matthew Seth Johnson	David C. and Connie L.
2	Julia Elizabeth Sullivan	Daniel G. and Linda M.
3	Julie Anne Durning	William I. and Martha C.
3	Julie Ann Tomasetti	Richard F. and Patricia A.
5	Brian Sean Kane	John W. and Marlene J.
5	Michael Wayne Sullivan	Michael W. and Joyce B.
6	Neil John Flynn Martino	John A. and Margaret D.
7	Walter Edmund Craig	William E. and Kathleen F.
7	Jonathan Michael Zadrozny	William T. and Kathleen A.
7	Terrence James Shea	Kenneth J. and Constance V.
8	Heather Love Smith Gentille	Richard E. and Jeanne M.
8	Michael John Hovey	Donald A. and Noreen A.
8	Jennifer Marie Mann	Walter R. and Deborah A.
8	Kendra Lynn Deeb	Fred N. and Patricia M.
8	Jason Matthew Heim	Ronald and Ingrid K.
9	Erina Kazu Baker	Stephen J. and Chizuko
9	Melissa Jeanne Flanagan	Peter J. and Donna M.
10	Anthony Richard Baldassari	Richard A. and Lorraine M.
10	Lisa Christine Clemente	Joseph G. and Susan G.
12	Gerald Edward Chassie, Jr.	Gerald E. and Judith A.
12	Paul Richard Santamaria	Joseph P. and Roberta P.
13	John Nils Johanson	Stephen A. and Susan M.
13	Michael Justin Mouris	Charles and Annette
13	Michele Suzanne Kushner	Neil M. and Roslind
14	Nicholas Kamberidis	Theodore and Maria I.
14	Ryan Paul Rowell	Robert W. and Janet L.
15	Jeremy John Marves	Kenneth C. and Grace K.
15	Darlene Elisia Parrino	Alfred S. and Flora A.
15	Matthew Ryan Wood	Dennis D. and Janice L.
15	Lisa Ellen Garaffo	Richard T. and Ellen R.

1978 BIRTHS—Continued

Date	Name of Child	Name of Parents
June		
15	Christine Ellen De Marco	John F. and Frances E.
16	Scott James Bunker	Paul B. and Nancy
16	Stephen Michael Butters	David J. and Karen P.
16	Matthew Francis Curry	John E. and Noreen P.
16	Jonathan Mark Deforge	Joseph T., Jr. and Barbara A.
16	Nicholas Henry Leighton	Donald B. and Kathie A.
16	Lynh Mai Nguyen	Hoa B. and Thu-Van T.
16	Elizabeth Lee Saari	Ronald J. and Carol L.
17	Daniel John Barrett	Christopher J. and Eleanor M.
17	Donata Marie DeBella	Anthony J. and Allison P.
17	Mary Theresa Maag	Frederick C. and Donna M.
17	Barbara Elisabetta Rondinelli	Feliciano and Elisabetta
18	Jason John Cook	Richard F. and Judith A.
19	Kenneth Charles Anderson	James A. and Jan E.
19	Michael Brian Beane	Brian J. and Carmela M.
19	Michael Cabot Devoll	Cabot and Linda A.
19	Cheryl Marie Peters	Allen R. and Donna M.
19	Stephanie Joy Potter	Paul N. W. and Mary E.
20	John Harrison Avery	John J. and Janet L.
20	Sean Ford Duffy	David W. and Linda M.
20	Thomas Joseph Flanagan, Jr.	Thomas J. and Linda A.
20	Jeffrey William Lancaster	Joseph W. and Diane M.
21	Joseph Natale Destito	Joseph and Maria A.
23	Jennifer Lee Doherty	Gerard F. and Carol Ann
23	Theresa Catherine Gray	Richard E. and Joyce M.
23	Julianne Kathryn Lembo	Vincent J. and Carol H.
24	Marlena Frances Brundrett	James H. and Penny A.
24	Peter Allen Smith	Allen J. and Bonnie E.
25	Carly Marie Brownell	Richard W. and Paula R.
25	Jonathan Richard Koenig Rys	Richard A., Jr. and Claudia E.
25	Jason Seth Diamond	Paul M. and Cheryl
26	Cheryl Marie Frisoni	Frank C., III and Pamela D.
26	Gannon D. Snow	David W. and Diane J.
26	Richard Emile Paret, III	Richard E., Jr. and Kathleen M.
27	Daniel Joseph Crean	Charles E. and Teresa M.
27	Denise Parker Spillane	Bernard F., Jr. and Cynthia J.
27	Gregory Stephen Gillis	Gregory L. and Maureen C.
28	Sarah Ann Hannibal	Bruce J. and Kathleen
28	James Thomas Klos	Edward W. and Karen L.
28	Meghan Elizabeth Loder	Richard P. and Mary P.
28	Rebecca Mattson	John S. and Cynthia J.
29	Erin Kate Howie	Thomas R. and Katherine I.
29	Kristin Marie Kuhlman	Francis R. and Deborah L.
29	Michael Patrick Nally	Patrick V. and Mary P.
29	Patricia Josephine Patterson	Robert F. and Kathleen A.

1978 BIRTHS—Continued

Date	Name of Child	Name of Parents
June		
29	Michael Scott Stuart	Kevin G. and Judith M.
30	Lauren Marie Barthel	James M. and Loretta A.
30	Deborah Ann Eddlem	Thomas A. and Frances V.
30	Justin Guilford Kettell	Guilford B. and Paula J.
July		
1	Jennifer Sweeney	Martin B. and Vatcharaporn
2	Marleen Miriam Litt	Abraham A. and Ellen F.
2	Heather Lyne Mohamet	Carl J. and Cynthia A.
2	Carrie Ann Thistle	Ronald C. and Louise M.
2	Kelly Renee' White	Steven D. and Donna M.
2	Danielle Christine Lanzillo	Daniel C. and Norma J.
2	Jennifer Helen Vettori	Arthur A., Jr. and Diane M.
3	Debra Lynn Baker	John R. and Patricia A.
3	Vincent Nicholas Bordieri	Anthony, Jr. and Kathleen
3	Kristen Ann Connolly	Kevin P. and Maryann A.
3	Carrie Elizabeth Lee Hamilton	Luke F. and Kristen H.
3	Paul Edward Maiorana	Dominick J. and Leslie A.
4	Janine Ann Cooley	Thomas F., III and Evelyn M.
4	Michael Scott Costello	Maurice M. and Janis E.
4	Jaime Leigh Helmuth	David R. and Sherry J.
5	Dena Marie Petrosian	Sahag S. and Dorothy L.
5	Elizabeth Jane Smolak	Stanley H. and Mary Lou A.
6	Aidas Zenonas Kazys Kupcinskas	Aidas B. and Gita O.
7	Cheryl Danner	Paul D. and Janice G.
7	Timothy Martin McDonagh	John and Norah
8	Thomas Michael Gallagher	Michael J. and Deborah M.
8	Elizabeth Marie Mullin	Robert F. and Maureen
9	Susanna Joan Bagley	Francis W., Jr. and Rosario M.
9	Daniel Joseph Girard	Stephen P. and Janet M.
9	Joseph Daniel McCarthy	George M. and Anne M.
10	Matthew Thomas Kelly	Thomas F. and Cynthia G.
10	Andrea Marie Maimone	Michael J. and Deborah A.
10	Kelly Marie Ristaino	Anthony J. and Mary E.
10	Michael Paul Tetreault	Robert P. and Cathleen M.
11	Rhiannon Marie Bernier	Charles R. and Edith R.
11	Pauline Frances Nee	Peter P. and Ann M.
12	Michael James Anzalone	Gerald L. and Caroline J.
12	Stephanie Sue Coraine	Richard M. and Susan B.
12	Susan Stamatina Macherides	Theodore and Evangelia
13	Sarah Ann Lamb	Peter F. and Maureen
14	Matthew Joseph Tringali	Guy J. and Nancy E.
14	Bryan Christopher Wisniewski	Paul J., Sr. and Sandra J.
15	Melanie Aileen Flanagan	William J. and Elsa M.
15	Matthew Richard Masciarelli	Richard L. and Janet M.

1978 BIRTHS—Continued

Date	Name of Child	Name of Parents
July		
17	Edward Ralph Verrochi, III	Edward R., Jr. and Mary Ann
17	Jill Mary Whalen	James M. and Susan D.
17	Robert Francis Saulog	Rodel B. and Merelina L.
18	Michael Stephen Cianfrocca	Peter M. and Carol A.
18	Stephanie Hoban	Edward L. and Joan M.
18	David Clifford Young	Charles M. and Jeanne M.
19	Lisa Marie Haley	Thomas V. and Anne M.
19	Kaitlin Celeste Hoffmann	Richard P. and Celeste A.
19	Pamela Marie Nasuti	Michael J. and Paula M.
21	Jamie Leigh Cutler	Glenn S. and Sharon M.
21	Matthew Derek Peloquin	Donald A. and Cheryl M.
21	Brenda Marie Scheer	Achim G. and Karen A.
22	Danielle Catherine Gravelle	Henry P. and Maureen L.
22	Joseph Thomas Hynes, II	Joseph T. and Mary M.
22	Damian Francis White	William E. and Dolores A.
22	Alan James Wooding, Jr.	Alan J. and Elizabeth M.
24	Lisa Marie Reale	John J. and Marilyn J.
24	Kelley Ann Wagner	William E., Jr. and Deborah D.
25	Renee Louise Good	Mark J. and Cheryl P.
25	Sean Patrick Martin	Dallas R. and Kathleen H.
26	Kevin Brian Girard	Russell A. and Janet M.
26	Michael Francis Shevory	Joseph F. and Carol E.
26	Tracy Rebecca Spiegel	Thomas R. and Rebecca A.
27	David William George Bennett	David W. and Carolyn S.
27	Joseph Kenney Dolaher, III	Joseph K., Jr. and Rachel A.
27	Robert George Francis, III	Robert G., Jr. and Barbara L.
27	Christopher George Mellen	George, Jr. and Jean E.
28	Philip Martin Barlow, Jr.	Philip M. and Laurie J.
28	Kevin Patrick Connors	John M., Jr. and Eileen M.
28	Kenneth Michael Jameson	Kenneth R. and Denise M.
29	William Carl O'Connell	William G., Jr. and Janet E.
30	Neal Robert Ferrazzani	Paul and Barbara L.
31	Nicholas Alexander Johnson	Paul M. and Mary Anne E.
August		
1	Jason Michael Chipoli	Robert L. and Donna L.
1	Colleen Elizabeth Fitzgerald	Stephen E. and Deborah A.
1	Robert James Flaherty	Richard P. and Elaine C.
1	Julie Ann Lightbody	John L. and Diana M.
1	Rachel Marcelle Moores	James W. and Jeanne E. M.
1	Michael Francis Sumner, Jr.	Micheal F. and Deborah J.
2	Melanie Ann Fletcher	Henry A. and Elaine J.
2	Ryan Patrick White	Alan L. and Colleen M.
3	Brian Gabriel Ellis	Steven C. and Maureen
3	William James Hershman	Robert B. and Janet M.

1978 BIRTHS—Continued

Date	Name of Child	Name of Parents
August		
4	Nicocle Lynne Affanato	William M. and Susan E.
4	Michael Jacob Gibeault	Robert N. and Mary M.
4	Melissa Ann MacCallum	John M. and Patricia M.
4	Eugene Victor McLean, IV	Eugene V., III and Karen A.
5	Christopher Michael Balerna	Mark P. and Kathleen
5	David Isaac Hull	Arthur J. and Elizabeth M.
5	Lisa Anne Wakelin	Bruce A. and Virginia L.
6	Brooke Meredith LaSalle	Charles R. and Ann E.
7	Mary Katheryn Barba	James D. and Ruth M.
7	Megan Dacey	Joseph P. and Ann P.
7	Sumita Ganapathy	Pennathur and Chandra
7	Heather Lee Kelliher	Michael T. and Christine G.
7	Christopher Paul Riccardi	Paul S. and Carolyn A.
8	Kara Marie Griffin	Charles L. and Mary J.
8	John Diarmuid Maloney	John D. and Marianne T.
8	Margaret Ann Caulfield	Thomas J. and Margaret M.
9	Paul Bruce McInnis	Paul V. and Donna M.
9	Theresa Marie Zahner	John A. and Debra A.
10	John Dalton Gill, Jr.	John D. and Mary R.
10	Molly Erin Shea	Michael E. and Kathleen M.
11	James William Carlson	Ronald A. and Susan E.
11	Julie Anne Donnelly	James F., Sr. and Marie G.
11	Patrick Kevin McEttrick	Kenneth J. and Patricia A.
13	Rebecca Marie Goode	William H. and Madelyn T.
13	Hope Gertrude Kelly	Richard J. and Brenda N.
13	Jennifer Lee Shepherd	Steven F. and Donna A.
14	Paul George Medeiros	Paul G. and Sharon L.
14	Daniel Thomas Terio	Joseph R. and Ann M.
14	Thomas Nicholas Trainor, IV	Thomas N., III and Martha A.
15	Mary Irenea Scholz	George A. and Ruth E.
16	Baby Boy D'Amico	Michael L. and Mary Lou
16	Lea Ann Medeiros	Francisco P. and Pauline
16	Jaclyn Ann Ellis	Robert L. M. and Maria L.
17	Kristy Ann Auciello	Nicholas M. and Thelma M.
18	Denise Marie DiFiore	Vincent J. and Linda J.
18	Dale Arthur Hossfield	Dale A. and Kathleen M.
18	Michael Vincent O'Toole	Paul M. and Rosa I.
18	Brian Jared Wachs	Howard S. and Sharyn T.
19	Danielle Ann Cibello	Anthony J. and Diane C.
19	Vincent James Magno, Jr.	Vincent J. and Gale J.
20	David Michael Gallant	Michael F. and Susan M.
20	Alexander Bernard Vincent	Bennie G. and Vanzella
21	Michael David Pennini	Joseph G. and Marguerite
21	Cheryl Patricia Simmons	David E. and Patricia A.
21	Timothy Michael Troiano	Paul E. and Evelyn H.

1978 BIRTHS—Continued

Date	Name of Child	Name of Parents
August		
21	Martin Andrew Turco	Roy L. and Kathleen M.
22	Brian Gerald White	Frank T. and Eileen M.
23	Ariel Sarah Cobuzio	Gregory F. and Wendy L.
23	Lisa Kristine Gallant	Stephen S. and Joyce A.
23	Kristina Marie Tuttle	Randy E. and Susan L.
24	Francesca Rania	Frank and Caterina
24	Timothy James Sullivan	Paul J. and Cecilia A.
26	Christopher Graham	Garrett G. and Karen V.
26	Rebecca Ann McCartney	David A. and Dorcas A.
26	Mariah Kelty McGrath	Harold J. and Elizabeth K.
26	Joseph Michael Pontuso	Michael J. and Barbara E.
26	Leigh Tohosky	Francis E., Jr. and Barbara
27	Eric Darrell Jondro	Alan D. and Patricia A.
27	Julie Christine Silvestri	Rocco A. and Marcia J.
27	Erin Elizabeth Walsh	Francis P. and Eileen M.
28	Michael Eric Hahn	Steven E. and Ellen M.
28	Dawnell Maria Hayden	John E. and Donna L.
28	Cynthia Ann Pinkham	Stanley R., Jr. and Denise W.
28	Sandra Jean Pinkham	Stanley R., Jr. and Denise W.
28	Elizabeth Roche	Kevin S. and Verellen
28	John Joseph Murray	Michael J. and Julie F.
29	Jessica Marie Blake	David A. and Joanne M.
29	Michael Eugene Child	Eugene W. and Deborah L.
29	Mark Raymond Lannon	George W. and Sandra J.
29	Mark Raymond Lannon	Raymond E., Jr. and Nancy J.
29	Angela Dorothea Wenstrom	Richard F., Jr. and Pamela
30	Sabrina Palladini	Joseph A. and Maryanne C.
31	Kimberly Anne Bevens	James E. and Helen L.
31	Jacob Herman Heider	Michael J. and Catherine E.
31	Alan Francis DeNapoli	Alan and Mary E.
31	Toya Remicia Pereira Barros	Antonio P., Jr. and Cheryl E.
31	Michael Christopher Hearns	James L. and Lillian J.
September		
1	John Henry D'Alelio	Henry W. and Frances C.
1	Amy Rose Padden	Edward M. and Patricia A.
1	Katie Elizabeth Nopper	Richard W., Jr. and Ellen E.
3	Anthony Michael Benedetti	Thomas E. and Shirley A.
3	Justin Philip Benedetti	Thomas E. and Shirley A.
3	William Warren Burow	William and Marjorie E.
3	Charles Martin Navratil, III	Charles M., II and Gina M.
4	Nicholas Jason Cottreau	Neal F. and Veronica J.
4	Amy Elizabeth Giancola	John C. and Patricia A.
5	David Michael Amabello	Louis A. and Cheryl A.
5	Keri Leigh Brown	Wayne G. and Jennifer M.
6	Jarrod Roy Copeland	Richard E. and Janice M.

1978 BIRTHS—Continued

Date	Name of Child	Name of Parents
September		
5	Elizabeth Della Tominey	Harry C. and Ruth E.
6	Shauna Jean Cavanaugh	Francis A., Jr. and Kathleen M.
6	Jayne Christine Drummey	Jeremiah F. and Julie A.
6	Jennifer Marie Hanlon	Paul E. and Deborah J.
6	Gregory William McCabe, Jr.	Gregory W. and Linda E.
7	Jeffrey Eaton Dunn	Arthur L. and Jean E.
7	Kimberly Michele Laumann	Kenneth J. and Dorothy A.
7	Kevin Thomas Mulcahy	Michael T. and Mary G.
8	Ami Marie Cooper	Brian and Marguerite A.
8	Charles Thomas Jordan	Charles W. and Mary Anne L.
8	Teri Lynn Whitcomb	Brian N. and Sherryl C.
9	James Vincent Barrett, Jr.	James V. and Marion E.
9	Kimberly Ann Connell	James and Marilyn A.
12	Sean Michael Lanigan	John K. and Eugena M.
12	Eric David Russell Moore	David R. and Cynthia L. A.
12	Kristen Ann Reardon	Edward F. and Virginia M.
13	Daniel Charles Denisi	Domenic C. and Francesca M.
13	Frank Anthony Denisi	Domenic C. and Francesca M.
13	William Daniel Juszkiewicz	William J. and Kathleen M.
13	Elena Linda Tsai	Chii-ell and Su-Fei
14	Daniel Nabeel Abdo	Ibrahim and Samira
14	Michelle Renee Bouzan	Kenneth J., Sr. and Virginia A.
14	Scott Wayne Long	Steven W. and Lorraine M.
14	Davide Goncalves Silva	Alberto D. and Ana Maria R.
14	Jodi Anne Spiegel	Charles T. and Sally A.
15	Michael Andrew Forte	John A. and Barbara L.
15	Matthew Brooks Hamer	Davis K. and Janice S.
15	Alexis Jean McGregor Kerr	James J., Jr. and Barbara J.
15	Christopher Paul LaCourse	Paul J. and Kathleen L.
16	Jason Daniel Holloway	Howard R. and Maureen E.
17	Andrew Thomas Cregg	Donald R. and Jane M.
17	Elizabeth Anne Cregg	Donald R. and Jane M.
17	Timothy Sheehan Perry	David K. and Nancy M.
18	Kevin James Anderson	Walter T. and Jeanne P.
18	Dawn Elizabeth Cole	Donald J. and Lauraine A.
18	Donald Richard Cotton, Jr.	Donald R. and Philomena A
18	Jared John Seabrook	William A. and Roberta A.
18	Derek Geoffrey Turesky	Leonard M. and Barbara E.
18	Elizabeth Anne Gregory	Bruce G. and Helen
19	Jeffrey Michael Dudley	Dean L. and Mary E.
19	Suzanne Alysse Grimes	Robert A. and Christine A.
20	Kristy Lynn Hargreaves	David C. and Kathryn A.
20	Alexander Bradford Hay	Jonathan M. and Prudence
20	Matthew Michael Zachary	Samuel J. and Mary E.
21	Tara Lynn Harney	Thomas D. and Martha E.

1978 BIRTHS—Continued

Date	Name of Child	Name of Parents
September		
21	Lorie Josephine Porter	Francis J., III and Nancy J.
22	Catherine Mary Capstick	Richard C. and Mary C.
22	Christopher Edward Sweeney	Edward J. and Janet D.
23	Meagan Lynn Connolly	Peter M. and Mary E.
23	Bonnie Ryan Guay	Kenneth E. and Debra L.
23	Paul James McGowan, III	Paul J., Jr. and Edna
23	Evan Joel Plante	Stephen J. and Gail E.
24	Gregory Joseph Mitchell	Robert M. and Lorraine R.
24	Calvin Zachariah Pitts	Jeffrey C. and Christine D.
24	Gail Sickorez	Robert J. and Andrea L.
21	Deirdra Anne Sauter	Geoffrey M. and Joan M.
26	Jennifer Marie McSweeney	Denis P. and Celeste M.
27	Lorianne Theresa Lohan	James M. and Terry A.
28	Melissa Marie Coras	Gregory J. and Karen L.
28	Donald James Kelly	Paul and Linda M.
29	Tara Suzanne Capone	Thomas E. and Sharman E.
30	Kristin Cady	Robert E. and Georgia
30	Jonathan Elias Daniels	Richard A. and Marilyn
30	Lisa Ann Donofrio	Ralph J. and Ann M.
30	Paul Alan Kelter	Vincent R. and Louise M.
30	Traci-Lee Love Zoda	Michael C. and Alice C.
October		
1	Diana Leigh Tarallo	Paul A. and Marilyn E.
2	Jacob Edward Morlock	Francis A. and Mary C.
4	Joseph Michael Boudreau	Willis L., Jr. and Linda A.
4	Erin Jennifer Flaherty	Michael J. and Martha J.
4	Jill Marie Hillery	John P. and Janice M.
4	Brian Paul Page	William P. and Roberta J.
4	John Paul Puntieri	Nicola M. and Mary B.
4	Michele Lee Watson	Dana E. and Gayle M.
4	Melissa Ann Rahn	Robert L. and Beverly A.
5	Jason William Oliver	William E. and Janice R.
6	Coleen Patricia Daly	Paul F. and Nancy P.
6	Erin Dawn Marsters	Lloyd E. and Maureen T.
7	Kelly Anne Borroni	Thomas F. and Elaine M.
7	James Hutchinson, Jr.	James and Lauren L.
7	Seth Adam Robertson	Joseph F. and Pauline E.
7	Todd Matthew Roitfarb	Albert H. and Judith L.
7	David Chaim Ghatan	Ruben and Carol L.
9	Robert Francis DeMarino, Jr.	Robert F. and Audrey E.
9	Kristin Marie Wheeler	Kenneth T. and Kathleen
10	Robert Andrew Battista	Richard E. and Donna F.
10	Jill Terese Carrio	Stephen and Jacquelyn M.
10	Christopher Michael Coyne	James W. and Robin S.
10	Amy Sawyer	Dennis M. and Nancy T.

1978 BIRTHS—Continued

Date	Name of Child	Name of Parents
October		
10	Heui Jin Choe	Yun Su and Key S.
11	Molly Ann Duggan	Walter M. and Gail M.
11	Wendy Ann Kotak	Edwin A.. Jr. and Lydia J.
11	Seth Curt Kritzman	Richard A. and Nancy M.
11	Elizabeth Louise McKeever	John J. and Mary Ellen
11	Jason Arnold Morse	Arnold M. and Patricia M.
11	Leesa Sara Urrows	Lee W. and Janette H.
12	Nicole Catherine Abril	Anthony J., Jr. and Clare P.
12	Kellie Jane Lynch	John P. and Linda J.
12	Karen Lynn McGillicuddy	Michael J. and Karen E.
12	Meghan Elizabeth McMullen	James M. and Mary E.
12	Leslie Dawn Nye	Steven R. and Janet M.
12	Lindsay Jeanette Welsh	Robert D. and Jeanette R.
13	Jennifer Ann Mehlinger	Frederick J., Jr. and Beverly J.
13	Justine Rachel Penney	Harold H., Jr. and Theresa M.
13	Sharon Marie Toti	John P. and Carol A.
13	Derek Kenneth Vinson	Kenneth and Marilyn M.
13	Nicholas Vincent Mulherin	Thomas F., Jr. and Deborah A.
13	Thomas John Mulherin	Thomas F., Jr. and Deborah A.
14	Matthew David Berry	George R. and Carolyn A.
14	David Carl Johnson, Jr.	David C. and Wendy J.
14	Patrick Strong Madden	Robert P., Jr. and Karin T.
14	Kristi-Lee Elizabeth Murray	James G., Jr. and Linda M.
14	Elizabete Dias Vicente	Antonio E. and Rosa D.
15	Christopher Allen Andrews	Christopher D. and Devina R.
15	Bridget Coffey	Arthur J., Jr. and Colleen
15	Paul Brian Harrington	Leo P. and Myong-Ja
15	Lisa Ann Harrington	Leo P. and Myong-Ja
15	Melissa Marie Murphy	Francis J. and Patricia A.
16	Tara Hartnett Healey	Dennis E. and Joanne M.
16	Michael Jonathan Maloof	Paul D. and Cheryl L.
16	Richard Topham, Jr.	Richard and Jo Anne
16	Lynn Marie Williams	Scott D. and Marie E.
17	Kevin Michael Parslow	Joseph G. and Claire M.
17	Gina Maria Consiglio	Luigi and Mary F.
18	Athena Rates Gekis	George F. and Maria R.
20	Kathleen Erin Rooney	Thomas M. and Margaret M.
21	Benjamin Imants Strautin	Imants R. and Mary S.
21	Mary Elizabeth Fitzpatrick	Michael and Elena
22	Kimberley Grinnell	Francis W. and Nancy T.
22	Gregory Thomas Starr	Thomas M. and Donna M.
23	Jonathan Karl Cavalieri	Steven F., Sr. and Paula F.
23	Erica Angela Corsano	Antonio and Antonietta A.
23	Michelle Ellen Johnson	Robert H. and Linda R.
23	Jennifer Louise McAlice	John B., Jr. and Nanette L.

1978 BIRTHS—Continued

Date	Name of Child	Name of Parents
October		
24	Jeffrey Thomas Nelson	Kenneth B. and Elizabeth M.
25	Jill Marie Branca	Thomas J. and Patricia
25	George Russell Pedersen	Carl R. and Cecilia T.
26	Tracey Lynne Wall	Richard W. and Deborah J.
27	Colleen Elizabeth Foley	Thomas F. and Cynthia A.
27	Jeffrey Nathan Gerber	Jay and Sylvia I.
27	Marc John Lehane	Kenneth E. and Joan L.
27	Amanda Suzanne O'Malley	Timothy M. and Lynn S.
27	Robert Roland St. Gelais, Jr.	Robert R. and Donna M.
27	Wendy Lee Stokes	Wayne R. and Suzanne M.
28	April Katherine Frey	Francis A., Sr. and Helen K.
28	Christina Marie Pungitore	John R. and Maureen E.
29	Tara Marie Crawford	Brian F. and Linda A.
29	Matthew Justin Irvine	Roy T. and Kathleen M.
29	Jamie Lynn O'Brien	James A. and Elizabeth A.
30	Kristie Ann Szafir	Peter J. and Karen A.
31	Anthony Todd Schommer	George F., Jr. and Leona A.
November		
1	Martin Benjamin Cahill, II	Martin B. and Kathleen L.
1	Christopher Michael Campilio	Francis R. and Kathleen M.
1	Ronald Edwin Doiron. Jr.	Ronald E., Sr. and Margaret E.
1	Jaclyn Christine LaChapelle	Frederick P. and Ann T.
1	Robert Michael Sullivan, III	Robert M., Jr. and Sylvia J.
1	Kenneth Peter Wallace	Robert L. and Heather L.
2	Christopher Thomas Hinkley	Paul E. and Laurene L.
2	Stephen Thomas Reardon	Ronald E. and Cynthia A.
3	Brooke Adrienne Bauer	William B. and Dianne M.
3	Marisa Allison Cuce	Dominic C. and Mary Ann
3	Ruchika Deora	Romesh K. and Santosh
3	Kerri Elizabeth Ostergren	Eugene F. and Susan
4	Domenico Bilotta	Antonio and Antonia
4	Allison Jean Hearn	Francis X. and Molly A.
4	Andrew Stephen Kvilhaug	Thomas M. and Janet C.
5	Adrian John Barros	Frank J. and Rita C.
5	Hillary Neilson O'Malley	Joseph F. and Deborah J.
6	Timothy Charles Conrad	Carlton T. and Margaret A.
6	Michael MacDonald Riley	Michael G. and Patricia J.
9	Brian Daniel Baril	Daniel P. and Helen M.
9	Alexander Douglas Kamp	Alvin D. and Sharon L.
9	Julie Ann Rocha	Anthony F. and Irene G.
9	Justin Michael Walsh	Michael D. and Marjorie A.
10	James Roger Irving, Jr.	James R. and Charlene A.
11	Matthew George Flanagan	George L. and Judith M.
12	Kimberley Ann Becker	Richard F., Jr. and Sheila A.
12	Mary Margaret McTernan	Francis X. and Mary M.

1978 BIRTHS—Continued

Date	Name of Child	Name of Parents
November		
13	James Patrick Conley	James H. and Pamela D.
13	Heather Mae Dixon	Donald D. and Mary E.
14	Katherine Elizabeth Allen	Francis P. nad Cynthia T.
14	Christopher Fisher Cornell	Charles E. and Diane M.
14	Rebecca Anne Reddick	Donald E. and Therese M.
14	Mark Richard Stasis	Richard J. and Donna M. A.
15	Jessica Lynne Kane	Harold M. and Christine E.
16	Christine Marie Dion	Richard J. and Donna M. A.
16	Karen Michelle O'Neill	Lawrence J., Jr. and Christine M.
16	Mary Alice Young	Thomas J. and Jayne E.
17	Laura Karen Donlan	Paul E. and Dorothy H.
18	Jennifer Ann Blais	Fred T. and Kathleen E.
18	Stephanie Ann Colassi	Alfred J., Jr. and Marci F.
18	Cheryl Ann Suchanek	Roger L. and Martha
18	Daniel Patrick Walsh	Michael A. and Sheila T.
18	Kelley Anne Bitterly	Thomas J. and Frances M.
19	Austin Joseph Cacarillo	Ronald T. and Barbara D.
19	Rabeh Bassam Shalhoub	Bassam E. and Ferial F.
20	Rebecca Anne DeBaggis	David F. and Paula A.
20	Danielle Aimee Saulnier	John E. and Therese H.
20	Gregory Michael Shore	Francis R. and Diane M.
20	Jared Herman VanVaerenewyck	John T. and Jan C.
21	Thomas Emmet Liddy	Gerard T. and Julia A.
21	Karen Elizabeth Miller	William T. and Nancy E.
22	Christopher Todd Baril	Gerard A. and Mary A.
22	Shawn Lee Bonito	Bernard A. and Nancy M.
22	Domenic Angelo Columbo	Louis J., Jr. and Debra A.
22	Jacqueline Leigh Huggins	Stephen E. and Pamela A.
22	Jessica Lynn Tronti	Edward and Linda M.
22	Jarrod Clayton Tronti	Edward and Linda M.
23	Benjamin Anthony Faberlle	Benjamin and Maria del C.
23	Jennifer Marie Kelly	James T. and Kathleen M.
24	Kristin Elizabeth Abely	Paul J. and Emilie M.
24	Elizabeth Jean Kief	Charles W., Jr. and Marilyn J.
24	Jessica Kiely Pittman	Michael J. and Kathleen B.
25	Michael Joseph Collins	Martin P. and Sharon J.
26	Ilana Beth Feinberg	Richard R. and Beryl P.
26	Kevin Walter Pelrine	Walter F. and Diane L.
27	Jamieson Daniel Field	Daniel W. and Gerry L.
27	Gerald Bradley Sinatra	Gerald D. and Nancy K.
27	Nicholas Warren	Robert A., III and Joanne M.
28	Timothy Alan Pearson	Tony A. and Kathryn J.
29	Erin Marie McCarthy	Francis X. and Corinne A.
30	Danielle Dawn Gnerre	William E. and Mary L.
30	Nina Marie Schiarizzi	Nicholas D. and Joan M.

1978 BIRTHS—Continued

Date	Name of Child	Name of Parents
December		
1	Suzanne Boyd	Randall T., III and Christine
1	Cynthia Anne Thayer	Colby A. and Connie D.
1	Heidi Leah Ullmann	Klaus and Wendy
2	Holly Marie Berchtold	Edward W., III and Diane E.
2	Joseph Cavaleri, IV	Joseph P., III and Phyllis M.
2	Richard Franklin Mattern	Fritz R. and Karla E.
3	Vanessa Trevina Rodrigues	Trevor A. and Alfreda
3	Shannon Marie Vito	Paul J. and Cheryl A.
4	Heather Leigh Campisano	Steven M. and Nancy L.
6	Jaime Ann Beals	Joseph A. and Lee Ann
6	Lisa Ann Burkholder	Thomas L. and Margaret M.
6	Noreen Marie Flaherty	John and Maureen
6	Luciana Alves Rodrigues	Alfredo D. C. and Margarida
8	Paul Lawrence Anderson	Arnold L. and Jeanne M.
8	Erin Christine Burns	Raymond F., Jr. and Elaine S.
8	Jonathan Peter Cox	John F. and Janet A.
8	Jason Michael Demers	Leo, III and Carolyn M.
8	William Frank Hanson	Samuel and Maureen A.
9	Derick Raymond Duhn	Daniel R. and Joann P.
9	Caroline Jo Keener	Phillip R. and Margie S.
9	Laureen Marie McKenna	Philip K. and Mary A.
10	Matthew Allen Carter	George R., Jr. and Linda M.
10	Brendan Hiep Cunningham	Michael H. and Donna M.
10	Patrick Carl Donovan	Stephen A. and Cynthia J.
10	Paul Matthew Bishop	Paul A. and Kathleen F.
11	Guy Anthony Marzullo	Guy A. and Judith A.
11	Jill Jean St. Martin	Edwin C. and Karen M.
11	Lauren Marie Varga	Kurt S. and Diane M.
12	Sean Patrick Bakunas	Donald A. and Diane M.
12	Justin Filosa	Philip F. and Donna L.
12	Leo Vincent Johnson, III	Leo V., Jr. and Maryellen E.
12	William Francis Walsh, Jr.	William F. and Ellen P.
13	Christine Marie Kvilhaug	Joseph F. and Jean M.
14	Kimberly Lynn Bain	George R. and Charlotte D.
14	Michael Vance Homer	Roger V. and Judith R.
14	Kristen Lewis	John S. and Jean K.
14	Gary Francis Mitchell	James P. and Diane M.
14	Wendy Jaclyn Shewry	Jeffery R. and Christina M.
14	Melissa Jayne Drummey	Mark J. and Sheila A.
15	Kimberly Anne Gaier	Charles L. and Janice M.
16	Michael Frederick Mayers	David F. and Carolyn J.
16	Nicole Marie Poirier	Peter H. and Irene G.
17	Deana Marie Domenica	James M. and Doris M.
17	Peter John Koutrouba, Jr.	Peter J. and Cynthia
18	Lynn Anne Kamen	Irwin L. and Marie A.

1978 BIRTHS—Continued

Date	Name of Child	Name of Parents
December		
19	Stephen Francis Brigham	Harold E. and Patricia M.
19	Matthew James Gillis	Richard H. and Janice M.
19	Kristi Lyn Saltzman	Michael J. and Karen L.
19	Kurt James Stokinger	James A. and Marie E.
19	Kimberly Marie Winters	James J. and Cynthia M.
20	Patrick Matthew Rolf Anthony	Matt S. and Ursula
20	Sean Patrick O'Toole	James W. and Patricia A.
21	Katherine Miriam Ghantous	Nizom S. and Carolyn M.
22	Brian Gerald Bentley	John D. and Doreen A.
23	Rebecca Ellen Deusser	Edward A. and Andrea M.
23	Christine Anne Stufano	Thomas J. and Sheila M.
24	Walter Patrick Corcoran	Walter P. and Carol A.
24	Jamie Catherine Laffan	Kevin E. and Kristin J.
24	Lori Beth McLaughlin	Larry P. and Kathleen
24	Heidi Maria Newman	Winston L. and Mieke M.
24	Erin Marie Wasilunas	Vito S. and Judith M.
25	David Joseph Feeney	Joseph F. and Kathleen M.
25	Todd Edward Flaman	Terrance E. and Cheryl A.
25	Peter Joseph Quinn	Peter J. and Mary A.
27	Christine Jean Barber	James H. and Jacqueline E.
27	Jesse Marie Foren	Maurice L., Jr. and Julie E.
27	David Christopher Mariani	David S. and Jacqueline J.
28	Sarah Catherine Roach	Michael P. and Kathleen A.

TOTAL NUMBER OF BIRTHS — 997

718 were non-residents of Norwood whose birth occurred in Norwood
158 were residents of Norwood whose birth occurred in Norwood
121 were residents of Norwood whose birth occurred in other towns

MARRIAGES RECORDED IN THE TOWN OF NORWOOD – 1978

Date	Name	Residence	By Whom Married
January			
1	Michael J. Sullivan	Rochester, Minn.	Rev. Paul V. MacDonald
	Ann Marie Barton	Norwood	Brockton, Mass.
7	Philip Alexander Dorion	Walpole	Rev. John P. Condon
	Susan Frances Condon	Norwood	Providence, Rhode Island
7	Kevin E. Guiles	Norwood	Paul N. Papas, II J.P.
	Mary M. Roth	Norwood	Dedham, Mass.
11	Arthur A. Vettori, Jr.	Norwood	Max Kaplan, J.P.
	Diane (Monk) Henriques	Norwood	Canton, Mass.
14	David J. Marcari	Canton	Maynard M. Schlager, J.P.
	Lynne Ellen Goldstein	Norwood	Malden, Mass.
14	Raymond T. Winslow	Norwood	Quinton B. Jones, Ass't
	Corazon Gutierrez	Tondo, Manila, Phillipines	Town Clerk and J.P.
			Watertown, Mass.
14	Walter Theodore Volante	Dedham	Rev. Robert R. Rock
	Barbara Ellen Smith	Norwood	Holden, Mass.
15	Peter K. Toli	Dedham	V. Rev. Arthur E. Liolin
	Soultana A. Kiritsy	Norwood	Milton, Mass.
18	James T. Donlan, Jr.	Norwood	Edward G. English, J.P. &
	Dianne M. Tringali	Somerville	Ass't City Clerk, Newton, Mass.
19	Frederick M. Braunstein	Vineland, N.J.	Rabbi M. A. Birnbaum
	Martha R. Franklin	Westwood	Norwood, Mass.
28	Robert L. Rusk	Boston (W. Rox.)	Robert A. Ferrarini, J.P.
	Renee P. Desharnais	Dedham	Norwood, Mass.
28	Richard F. X. Vignaur	Roslindale	Rev. Robert J. Sullivan
	Mary Ann Mulkern	Norwood	Norwood, Mass.

1978 MARRIAGES – Continued

Date	Name	Residence	By Whom Married
28	James E. Flynn, Jr.	Norwood	Paul N. Papas, II, J.P.
	Beverly A. (Gotham) DelGratta	Norwood	Dedham, Mass.
28	Anthony J. Bretti	Norwood	Robert A. Ferrarini, J.P.
	Deborah A. Cunningham	Norwood	Norwood, Mass.
February			
4	Michael Iannone	Watertown	Rev. George A. Carrigg
	Deborah Webster	Norwood	Dorchester, Mass.
5	Arnold L. Anderson	No. Abington	Rev. Paul E. Curran
	Jeanne M. Palie	Norwood	Norwood, Mass.
11	Erlon L. Emerson, Jr.	Westwood	Rev. R. E. Montalvan
	Sandra Louise Immonen	Norwood	North Attleboro, Mass.
17	Joseph M. Tomasello	Norwood	Arthur E. Collins, J.P.
	Carol A. (Madden) Devine	Sharon	Sharon, Mass.
17	Christopher T. Radley	Needham	Rev. Dr. Thomas C. Mayne
	Judith (Fox) Schoonover	Norwood	So. Natick, Mass.
18	Gregory Francis Cobuzio	Bloomingdale, N.J.	Rev. George E. Hearn
	Wendy Lorraine Davis	Norwood	Norwood, Mass.
18	Charles E. Browne	Wrentham	Rev. C. Robert Hibshman
	Sharon A. DiRienzo	Norwood	Westwood, Mass.
18	Robert James Graham	Hanson	Rev. A. Lee Hocutt
	Kathleen Mary Dudley	Norwood	Norwood, Mass.
18	Carl H. Steele	Norwood	Robert A. Ferrarini, J.P.
	Irene (Jodoin) Mercer	Norwood	Norwood, Mass.
18	Keith Peden	Norwood	Rev. Francis J. McGann
	Melinda Miller	Millis	Hingham, Mass.
18	Charles J. Chaffalo	Norwood	Martha R. Williams, J.P.
	Deborah M. Tardy	Upton	Upton, Mass.

18	Paul E. Kolodzinski	Norwood	Paul N. Papas, II, J.P.
	Janet T. Tornabene	Norwood	Dedham, Mass.
19	Kevin M. Coyne	Norwood	Rev. Paul E. Curran
	Alma M. Hart	Norwood	Norwood, Mass.
19	Richard C. Ostberg	Worcester	Rev. Paul E. Curran
	Kathleen Ryan	Norwood	Norwood, Mass.
24	Eugene V. McLean, III	Brockton	Robert A. Ferrarini, J.P.
	Karen (Moody) MacEachern	Norwood	Norwood, Mass.
25	David C. Raposa	Dedham	Rev. Paul E. Curran
	Catherine D. Foley	Norwood	Norwood, Mass.
26	Louis A. Amabello	Somerville	Rev. John E. Callan
	Cheryl A. LaPlante	Norwood	Cambridge, Mass.
March			
4	Thomas L. Burkholder	Bellingham	Rev. Robert J. Sennott
	Margaret M. Lightizer	Norwood	Norwood, Mass.
4	Edward L. Elefsiades	Walpole	Robert A. Ferrarini, J.P.
	Dorothy Ferris (Marzuolo)	Walpole	Norwood, Mass.
5	Jay Fishbein	Norwood	Rev. Charles Robert Harrah
	Charlene (Greenough) Casucci	Norwood	Northboro, Mass.
5	Richard Charles Capstick	Newton	Rev. Robert J. Sennott
	Mary Catherine Fata	Norwood	Norwood, Mass.
5	Robert E. Barry	Norwood	Rev. John J. Mandile
	Diane Landano	Revere	Revere, Mass.
11	Robert L. Rosenkrans	Natick	Rev. Paul E. Curran
	Carla M. Bayides	Norwood	Norwood, Mass.
11	Edward A. Hansen, Jr.	Quincy	Rev. Paul E. Curran
	Cheryl A. Carchedi	Norwood	Norwood, Mass.
12	Joseph Bulman	Whitman	Rev. Joseph P. McDermott
	Sarah Compagnone	Norwood	Norwood, Mass.

1978 MARRIAGES – Continued

Date	Name	Residence	By Whom Married
17	Edward M. Saliba, Jr.	Maynard	Rev. Paul V. Moynihan
	Ellen M. Monahan	Norwood	Norwood, Mass.
17	Arnold M. Morse	Walpole	Robert A. Ferrarini, J.P.
	Patricia Marie Roberts	Walpole	Norwood, Mass.
18	John Gerald Rooney, Jr.	Norwood	Fred J. Kyrouz, J.P.
	Susan Louise Davenport	Norwood	Gloucester, Mass.
18	Lawrence F. Zorio, Jr.	Westwood	Rev. Robert J. Sennott
	Teresa A. Gately	Norwood	Norwood, Mass.
18	Robert A. Wainer	Norwood	Rabbi Sanford Seltzer
	Naomi A. Grossman	Brookline	Brookline, Mass.
23	James A. Ricci	Norwood	Arthur E. Collins, J.P.
	Valerie A. Nordblom	Norwood	Sharon, Mass.
25	Sulo J. Nevala	W. Yarmouth	Rev. Clair E. Anderson
	Edith A. (Nelson) Hanson	Westwood	Norwood, Mass.
26	Mark D. Aldo	Norwood	Rev. Arthur J. Driscoll
	Deborah T. Saunders	Hyde Park	Readville, Mass.
April			
1	Gerald A. Repucci	Norwood	Arthur E. Collins, J.P.
	Fern M. Goodine	Norwood	Sharon, Mass.
1	David Denietolis	Norwood	Rev. Edward J. McLaughlin
	Joanne R. Jarvis	Brockton	Brockton, Mass.
1	George T. O'Connor, Jr.	Norwood	Rev. Paul E. Curran
	Rosemary O'Connell	Norwood	Norwood, Mass.
2	Malvin H. Lemeshow	Norwood	Rabbi Samuel Chiel
	Meryl N. Kalman	Newton Center	Newton, Mass.
2	Mark L. Cluff	Norwell	Rev. Lawrence J. Cronin
	Kathleen T. McDermott	Norwood	Essex, Mass.

April			
8	Dean H. Anderson	Needham	Rev. A. Lee Hocutt
	Patricia Ann (Solbo) Grigg	Norwood	Norwood, Mass.
8	Stephen Falcone	Norwood	Rev. Paul E. Curran
	Jane Phillips	Norwood	Norwood, Mass.
8	James A. Ferrara, Jr.	Mansfield	Robert A. Ferrarini, J.P.
	Susan J. Kwiatkowski (Gempka)	Dedham	Norwood, Mass.
8	Robert P. McGuire	Norwood	Rev. Michael L. Steele
	Ann Kuietauskas	Walpole	Walpole, Mass.
8	William T. Morrissey	Norwood	John J. Lyons, J.P. & City Cl.
	Dorothy (O'Donnell) Ulrich	Roslindale	Brockton, Mass.
9	Charles Donovan	West Roxbury	Rev. A. Lee Hocutt
	Elizabeth Ann Duffus	Norwood	Norwood, Mass.
14	James E. Pepin	Norwood	Rev. Joseph P. McDermott
	Susan E. Crossen	Norwood	Norwood, Mass.
15	John J. Connolly	No. Attleboro	Robert A. Ferrarini, J.P.
	Linda Logan	No. Attleboro	Norwood, Mass.
15	William C. Williams, Jr.	Norwood	Rev. Andre A. Patenaude, M.S.
	Pamela M. King	No. Eastham	Brewster, Mass.
15	Richard K. MacKnight	Norwood	Rev. John H. Flynn
	Marie L. Miller	Wellesley	Wellesley, Mass.
15	John R. Garofalo	Norwood	Rev. John T. Coyne
	Ellen L. Ramsey	Dorchester	Dorchester, Mass.
15	Frank Antonio Laquidara, Jr.	Norwood	Rev. Geo. B. Higgins
	Claudia Jean Russett	Pittsfield	Dalton, Mass.
16	Charles J. Malcosky	So. Easton	Rev. Paul V. Moynihan
	Frances Disciullo	Norwood	Norwood, Mass.
22	Leo V. Johnson, Jr.	Norwood	Perm. Deacon, James E. King
	Maryellen E. Murphy	Dedham	Dedham, Mass.

1978 MARRIAGES – Continued

Date	Name	Residence	By Whom Married
23	John Joseph Riley	Norwood	Rev. John L. Taglino
	Paula Marie Balerna	Norwood	Cambridge, Mass.
23	Barry V. Spear	Sharon	Rev. Robert J. Sennott
	Eleanor C. Burns	Norwood	Norwood, Mass.
28	Kenneth C. Brawley	Norfolk	Robert A. Ferrarini, J.P.
	Nancy L. O'Neil	Norfolk	Norwood, Mass.
28	James F. Araby	Norwood	Rev. Ernest T. Serino
	Theresa A. May	Charlestown	Charlestown, Mass.
29	Stephen L. Golden	Braintree	Rev. Leo E. Pollard, S.J.
	Corinne T. Dorion	Norwood	Dorchester, Mass.
29	Herbert Joseph Costa	Norwood	Rev. Francis A. O'Hara
	Janice Louise Hurley	Dedham	Dedham, Mass.
29	John L. Kateon	Walpole	Rev. A. Lee Hocutt
	Donna C. Ritcey	Walpole	Norwood, Mass.
29	James H. Watkins	Norwood	Rev. Richard R. Swan
	Robin L. White	Woburn	Woburn, Mass.
29	Thomas Michael Starr	Norwood	Rev. Paul E. Curran
	Donna Marie Sampson	Norwood	Norwood, Mass.
30	George W. Denham	Medfield	Rev. A. Lee Hocutt
	Deborah L. Hamlin	Norwood	Norwood, Mass.
30	Paul L. Biller	Quincy	Rabbi David J. Jacobs
	Deborah S. Springer	Norwood	Quincy, Mass.
May			
1	Robert L. Wilkinson	East Weymouth	Rev. Craig H. Halliwill
	Eleanor (Coughlin) Gardine	Norwood	Brockton, Mass.
6	Roger Alan Sands	Sharon	Paul N. Papas, II, J.P.
	Stephanie Ann Abromowski	Norwood	Dedham, Mass.

6	Carl T. Waldrop, Jr.	Norwood	Rev. Robert J. Sennott
	Mary-Alice Barker	Norwood	Norwood, Mass.
6	Christopher P. Griffin	Norwood	Rev. Paul E. Curran
	Martha J. Gearty	Norwood	Norwood, Mass.
6	Kenneth E. Perednia	Norwood	Rev. Paul E. Curran
	Julie P. Harris	Norwood	Norwood, Mass.
6	Bruce C. Webber	Norwood	Rev. William J. Scanlan
	Janet M. Will	Norwood	Norwood, Mass.
6	Craig L. Ernst	Lake Worth, Fla.	Rabbi Frank M. Waldorf
	Ann F. Kirstein	Lake Worth, Fla.	Newton, Mass.
6	Richard Alan Scott	Norwood	Rev. Victor C. LaVoie
	Mary Elaine Panaro	West Roxbury	West Roxbury, Mass.
6	Richard E. David	Norwood	Rev. James M. Hutchinson
	Donna M. Sccafidi	Waltham	Waltham, Mass.
6	Andrew Henry Mangini	Somerville	Rev. William J. Scanlan
	Anne Elizabeth Shea	Walpole	Norwood, Mass.
6	Wade B. Sprague	Norwood	Maynard M. Schlager, J.P.
	Cheryl Eleine Weiner	Needham	Malden, Mass.
6	Andris Lincis	Norwood	Rev. I. Edward Kalnins
	Vija (Liepins) Bikernieks	Framingham	Brookline, Mass.
7	Dana E. Watson	Norwood	Rev. Paul V. Moynihan
	Gayle M. Bresnahan	Norwood	Norwood, Mass.
7	David A. Porder	Sharon	Rabbi Dr. Bernard Glassman
	Sheryl E. Kates	Norwood	New Bedford, Mass.
7	Thomas C. Riker	Norwood	Rev. Lawrence E. Pratt
	Barbara A. Kilroy	Norwood	Westwood, Mass.
7	Daniel J. Fitzpatrick	Norwood	Rev. Nifon Abraham
	Laura A. Knoblock	Norwood	Norwood, Mass.
7	Thomas P. Griffin	Brookline	Rev. Paul E. Curran
	Paula J. O'Hearn	Boston	Norwood, Mass.

1978 MARRIAGES – Continued

Date	Name	Residence	By Whom Married
May			
11	Johan Gerard Blickman	Jamaica Plain	Rev. Robert F. Healey, S.J.
	Catherine Marcia Everett	Norwood	Worcester, Mass.
12	Thomas J. Stufano	Norwood	Robert A. Ferrarini, J.P.
	Sheila Marie Murphy	Norwood	Norwood, Mass.
13	William A. Barrett	Walpole	Rev. William F. Lucey
	Diane E. Driscoll	Norwood	Norwood, Mass.
13	Robert L. Shaughnessy	Dorchester	Rev. Paul V. Moynihan
	Carleen E. Forrester	Norwood	Norwood, Mass.
13	Robert A. Cerqua	Norwood	Rev. David F. Noonan
	Joanne M. McCarthy	Medfield	Franklin, Mass.
13	James F. Goodall	Northborough	Rev. A. Lee Hocutt
	Janet L. Morgan	Northborough	Norwood, Mass.
14	Daryl K. Stampfl	Norwood	Rev. William F. Lucey
	Gretchen A. Fahrenholt	Norwood	Norwood, Mass.
20	Paul J. Mueller, Jr.	Randolph	Rev. William J. Scanlan
	Deborah M. Barrett	Norwood	Norwood, Mass.
20	James J. Gouthro	Norwood	Rev. William F. Lucey
	Jean M. Pennie	Norwood	Norwood, Mass.
20	Thomas J. P. Collins, Jr.	Norwood	Rev. Thomas B. Mulvehill, S.J.
	Katherine A. Sarno	Norwood	Boston, Mass.
20	Charles W. Ledig	Norwood	Royden C. Richardson, J.P.
	Margaret N. (Nixon) Braganti	Falmouth	(Centerville) Barnstable, Mass.
20	John T. Carter, Jr.	Hyde Park	Rev. Louis D. Bourgeois
	Arleen E. Hart	Norwood	Dedham, Mass.
21	Bradford A. Cramer	Norwood	Robert A. Ferrarini, J.P.
	Maura C. Lafargue	Norwood	Norwood, Mass.

21	Robert A. Consalvi, Jr.	Norwood	Rev. Paul V. Moynihan
	Diane M. Lamb	Norwood	Norwood, Mass.
21	Brian M. Greeley	Norwood	Rev. Joseph P. McDermott
	Joanne M. Francis	Dedham	Norwood, Mass.
21	Daniel J. McAuliffe	Norwood	Rev. James J. Bretta
	Kathleen A. King	Revere	Revere, Mass.
26	Edward Szalanski	Roseville, Michigan	Paul N. Papas, II, J.P.
	Sheila (Stanley) Legarda	Norwood	Dedham, Mass.
27	Robert P. Bulman	Norwood	Rev. A. Lee Hocutt
	Janet L. Alden	Norwood	Norwood, Mass.
27	John Healey	West Roxbury	Rev. Gerald J. Hickey
	Pamela M. (Bossi) Avila	Norwood	Boston (J.P.), Mass.
27	John Scott Spaulding	Canton	Rev. Thomas R. Minifie
	Kathleen Mary Doyle	Norwood	Dedham, Mass.
May			
27	Brooks F. Rogers	Fitchburg	Rev. Allan E. Roche
	Marian E. Drummey	Norwood	Methuen, Mass.
27	Robert Arthur Adams	Norwood	Rev. James Bradbury Mitchell
	Linda Maning Johnson	Norwood	Laconia, New Hampshire
27	Philip F. Bonanno	Belmont	Salvatore Sillari, J.P., Ast. Clerk
	Marie (Poirier) Maycock	Norwood	Somerville, Mass.
27	Richard Vincent Keyo	Norwood	Rev. John J. Davey
	Marilyn Anne Kilroy	Middletown, R.I.	Middletown, R.I.
27	Robert M. Hannon	Milton	Rev. Paul E. Curran
	Cory J. McCord	Walpole	Norwood, Mass.
27	Dennis L. Robinson	Los Angeles, Calif.	Robert A. Ferrarini, J.P.
	Hazel O. Sobers (Overby)	Los Angeles, Calif.	Norwood, Mass.
27	Peter G. Gudrais	Norwood	Rev. I. Edward Kalnins
	Edite L. Niedrajs	Norwood	Brookline, Mass.

1978 MARRIAGES – Continued

Date	Name	Residence	By Whom Married
28	Otto Dino Cardinale, Jr.	Bedford	Rev. John D. Erb
	Linda Joanne Bacon	Norwood	Sandwich, Mass.
28	David Burtman	Norwood	Morris Gordon, J.P.
	Mary Beth Leahy	Norwood	Sharon, Mass.
28	Peter R. Strano	Stoughton	Rev. Joseph P. McDermott
	Linda S. Parks	Stoughton	Norwood, Mass.
29	Theodore J. Curtin	Norwood	Rev. George C. Brown
	Maryanna R. Williams	Norwood	Framingham, Mass.
29	William Bradford Lee	Dedham	Rev. Clair E. Anderson
	Karen Marie Brown	Dedham	Norwood, Mass.
June			
2	Joseph P. Murphy	Dorchester	Rev. Msgr. Ralph Gallagher
	Ann B'Smith	Norwood	Milton, Mass.
2	John F. Donovan	Randolph	Rev. Donald D. Coyne
	Patricia L. Dacey	Norwood	Dorchester, Mass.
3	Kenneth E. Logie	Franklin	Robert A. Ferrarini, J.P.
	Margaret R. Ryan (McPherson)	Franklin	Norwood, Mass.
3	Timothy C. McDermott	Brockton	Rev. Paul E. Curran
	Sheila T. Curran	Norwood	Norwood, Mass.
3	Vincent Paul Cappuccio	Norwood	Paul N. Papas, II, J.P.
	Mary Susan Gulley	Norwood	Dedham, Mass.
3	David W. McGuire	Norwood	Fr. Don Milligan
	Glennie R. Beach	Sharon	Sharon, Mass.
3	Donald R. Cotton	Norwood	Robert A. Ferrarini, J.P.
	Philomena A. LaSalvia	Norwood	Norwood, Mass.
3	Dennis Kelley Burke	Marlboro	Rev. Richard A. Buntel
	Holly Ann Truax	Norwood	Hudson, Mass.

4	Howard Mark Newburg	Norwood	Rabbi Alan Turetz
	Tanya M. Tower	Roslindale	Chestnut Hill, Mass.
10	Timothy J. McAuliffe	Delmar, N.Y.	Rev. Robert J. Sennott
	Linda C. Coyne	Albany, N.Y.	Norwood, Mass.
10	Kevin J. Conroy	Norwood	Fr. Philip Conroy
	Janet E. Tucker	Norwood	So. Boston, Mass.
10	John C. Davis	Norwood	Rev. Paul J. West
	Debra J. Demers	Middleboro	Lakeville, Mass.
10	Charles M. Davis	Norwood	Rev. Robert W. Lamson
	Eleanor (Gray) Erwin	Rockland	Hanson, Mass.
10	Richard F. Talbot, Jr.	Norwood	Rev. Clyde H. Cox, Jr.
	Sally Jane Kilroy	Worcester	Worcester, Mass.
11	Daniel T. Bayer	Norwood	Rev. Robert J. Sennott
	Elizabeth Callahan	Foxboro	Norwood, Mass.
11	John P. Gesimondo, Jr.	Norwood	Rev. Paul E. Curran
	Marie Nicotera	Hyde Park	Norwood, Mass.
11	Edward Kevin Hulme	Norwood	Rev. Joseph J. Ruocco
	Phyllis Geraldine O'Keefe	Roslindale	Lowell, Mass.
11	Russell P. Cunningham	Norwood	Rev. Paul E. Curran
	Maribeth Curran	Norwood	Norwood, Mass.
11	William T. Pike	Arlington	Rev. D. A. Davidian
	Karin H. Kinosian	Norwood	Watertown, Mass.
11	Terence J. Johnson	Norwood	Rev. John J. Murphy, C.S.C.
	Jayne E. Rohrbacher	Norwood	Easton, Mass.
16	Edward M. Costello, Jr.	Norwood	Rev. Paul V. Moynihan
	Janice L. Curran	Norwood	Norwood, Mass.
16	Carlton R. Shippey	Norwood	Paul N. Papas, II, J.P.
	Jean C. (Boudreau) Kelley	Norwood	Dedham, Mass.
17	Franklin D. Small	Norwood	Rev. Paul V. Moynihan
	Mary K. Brightbill	Norwood	Norwood, Mass.

1978 MARRIAGES – Continued

Date	Name	Residence	By Whom Married
June			
17	Walter J. Lyons, Jr.	Norwood	Rev. George E. Hearn
	Madonna M. Mace	Norwood	Norwood, Mass.
17	Michael P. Jewell	Norwood	Rev. A. Lee Hocutt
	Virginia M. Martin	Norwood	Norwood, Mass.
17	Timothy Cochran Doyle	Saddle River, N.J.	Rev. George P. Winchester, S.J.
	Kathleen Marie Orme	Norwood	Brighton, Mass.
17	Ronald Medvin	Norwood	Rose O. Mackenzie, J.P.
	Wendy Parker	Norwood	Needham, Mass.
17	Walter Patrick Corcoran, III	Needham	Rev. John W. Corcocran
	Carol Ann Songin	Walpole	East Bridgewater, Mass.
17	James R. MacNeil, Jr.	Norwood	Rev. Charles F. Dewey
	Kathryn E. Schneider	Dedham	Dedham, Mass.
18	Peter Edward Terrio	Westwood	Rev. Clair E. Anderson
	Kristine Marie Juckett	Dedham	Norwood, Mass.
18	John D. Farrow	Walpole	Rev. Robert J. Sennott
	Joanne Campbell	Norwood	Norwood, Mass.
18	John Joseph Hastings	Norwood	Rev. David A. Hoyt
	Joanne Flanagan	Norwood	Plainville, Mass.
18	John E. Hanson	Norwood	Rev. Paul V. Moynihan
	Pauline C. Porazo	Norwood	Norwood, Mass.
23	John M. Rolli, Jr.	Marion	Rev. A. Lee Hocutt
	Nancy E. (Welch) Shepardson	Marion	Norwood, Mass.
23	William P. Ludwig	Burlington	Rev. Robert J. Sullivan
	Judith A. Sullivan	Norwood	Quincy, Mass.
23	Mark Byrne	Norwood	Paul N. Papas, II, J.P.
	Cheryl Leonard	Norwood	Dedham, Mass.

24	Paul J. Hartnett, Jr.	Norwood	Rev. John W. Corcoran
	Liane V. Callahan	Braintree	East Bridgewater, Mass.
24	William Arthur Ward, III	Norwood	Rev. Gerald B. Horgan
	Noreen F. Coyne	Georgetown	Georgetown, Mass.
24	Richard E. Parsons	Norwood	Rev. Frederick J. Hobbs
	Barbara A. Farrell	Natick	Wayland, Mass.
24	Thomas K. Mullen	Schenecctady, N.Y.	Rev. William J. Scanlan
	Dorothea Pazurchek	Wrentham	Norwood, Mass.
24	Brian W. Malone	Norwood	Rev. Daniel D. Magni
	Nancy G. Martell	Norwood	Norwood, Mass.
24	Carl E. Smith, Jr.	Walpole	Rev. Canisius Hazlett, C.P.
	Joan M. Phalen	Norwood	Brighton, Mass.
24	Kirk G. Madge	Westwood	Rev. Philip Sakellson
	Mary Tula Scopelitis	Norwood	Braintree, Mass.
24	John Francis Thibedeau, Jr.	Norwood	Rev. George E. Hearn
	Susan Elizabeth Skene	Norwood	Norwood, Mass.
24	John J. Phelan	Winthrop	Rev. James O'Rourke
	Joanne M. Twomey	Norwood	Jamaica Plain, Mass.
24	John Joseph Dorsey	Lynnfield	Rev. Frederick J. Savina
	Gail Patricia Wharton	Norwood	S. Boston, Mass.
25	Stephen A. Sprague	Walpole	Rev. William J. Scanlan
	Joanne L. Anello	Walpole	Norwood, Mass.
25	Scott Burton Lane	Westfield	Rev. A. Lee Hocutt
	Betsy Lynn Shelton	Norwood	Norwood, Mass.
29	William L. Collins	Norwood	Rev. Edmund M. Gannon
	Ann Marie Gaffney	Rochdale	Rochdale, Mass.
30	John M. Day	Dorchester	Rev. Robert J. Sennott
	Bridget T. McDonough	Norwood	Norwood, Mass.
30	Jeffrey Costa	Plymouth	Rev. Newman J. LeShana
	Janet Anne Salmon	Norwood	Forestdale, Mass.

1978 MARRIAGES – Continued

Date	Name	Residence	By Whom Married
July			
1	Paul J. Trovato	Norwood	Rev. David A. Killian
	Mary E. Aylward	West Roxbury	Boston, Mass.
1	Raymond G. Tourangeau	Norwood	Rev. Williston M. Holbert
	Debra A. (Wolfenden) Morrison	Dighton	Norton, Mass.
1	Michael Mirlocca	Dedham	Daniel J. Davies, J.P.
	Audrey Elmont	Norwood	Framingham, Mass.
1	Tilbury Thomas Boates, III	Leominster	Rev. T. Thomas Boates, Jr.
	Katherine Ann Perednia	Norwood	Floral Park N.Y.
2	Owen M. Ford	Dedham	Rev. David F. Delaney
	Claire F. Cacccamesi	Norwood	Westwood, Mass.
2	Harold Lerner	Chelsea	Rabbi Frank M. Waldorf
	Harriet (Elpert) Fisher	Norwood	Newton, Mass.
2	Paul R. Foster	Norwood	Rev. David Waite Yohn
	Susan D. Foster	Norwood	West Barnstable, Mass.
4	Francis T. Bielski	Needham	Joseph S. Trombley, J.P.
	Lorraine E. (Austin) Bruno	Norwood	Waltham, Mass.
7	Richard T. Machado	Norwood	Rev. Daniel D. Magni
	Nancy Polito	Norwood	Norwood, Mass.
8	David Carl Potter	Uxbridge	Bertrand Z. Remillard, J.P.
	Brenda Anne Ryan	Norwood	Bellingham, Mass.
13	Charles Dale Keith	Nobleboro	Harry Wheeler, J.P.
	Linda Jean Groh	Norwood	Newton, Mass.
14	Frank J. Luttringer	Mill Valley, Calif.	Rev. William J. Scanlan
	Susan M. Driscoll	Norwood	Norwood, Mass.
14	Thomas Dore Morris	Franklin	Rev. Daniel D. Magni
	Anne Marie Flaherty	Norwood	Norwood, Mass.

15	Brendan P. Sullivan	Milton	Rev. David F. Delaney
	Carolyn M. Andrea	Norwood	Westwood, Mass.
15	Richard M. Morrison	Norwood	Rev. Paul V. Moynihan
	Jane F. Harris	Norwood	Norwood, Mass.
21	Raymond A. Capone	E. Walpole	Rev. Paul V. Moynihan
	Noreen A. Maleiko	Norwood	Norwood, Mass.
21	Walter C. Laverty	Norwood	Max Kaplan, J.P.
	Eileen M. (Manning) Burke	Westwood	Canton, Mass.
22	John J. McKenzie	Randolph	Robert N. Bruynell, J.P.
	Sheila M. (McVey) Colombo	Norwood	Braintree, Mass.
22	Frank Joseph Rufle	Northfield, VT.	Rev. Charles Robert Harrah
	Loretta Memmo	Norwood	Northboro, Mass.
29	James E. Johnson, Jr.	Norwood	Rev. Daniel J. Gilmartin
	Margaret Ann Shea	Bellingham	Bellingham, Mass.
29	Richard J. Campilio	Norwood	Rev. Francis A. O'Hara
	Mary L. MacEachen	Dedham	Dedham, Mass.
29	Reuben Philip Laznow	Framingham	Paul N. Papas, II, J.P.
	Ellen Hale	Norwood	Dedham, Mass.
30	Robert C. Fassnacht	Walpole	Rev. William J. Scanlan
	Beth A. Crosby	Walpole	Norwood, Mass.
30	Edward A. Johnson	Gainesville, Fla.	Alex Zimmer, J.P.
	Beth Saxe	Norwood	Newton, Mass.
August			
3	Richard Gulden	Norwood	Rabbi Jordan S. Ofseyer
	Miriam Shamo	Tiberias, Israel	Longmeadow, Mass.
4	Fritz Roy Mattern	Newton	Frederick C. Gross, S.S.J.E.
	Karla Evelyn Barnard	Norwood	Cambridge, Mass.
5	Charles Louis Comeau	Dedham	Gary B. Rundle, Rev.
	Joyce Anne Bazilchuk	Walpole	Wellesley, Mass.
5	Steve Kevin Walosin	Providence, R.I.	Rev. W. Arthur Rice
	Jeanne Marie Hirtle	Foxborough	Marshfield, Mass.

1978 MARRIAGES – Continued

Date	Name	Residence	By Whom Married
August			
5	Michael R. Adams	Blackstone	Rev. Paul V. Moynihan
	Eileen C. Methven	E. Walpole	Norwood, Mass.
5	Robert T. Morse	Millis	Rev. Dr. Clair Anderson
	Linda V. Sundberg	Walpole	Norwood, Mass.
5	Thomas William Egan	Norwood	Rev. Edward H. Nowlan, S.J.
	Cheryl Ann Meyer	W. Roxbury	Dedham, Mass.
5	Steven Edward MacKenzie	Randolph	Rev. Robert J. Sennott
	Donna Marie Bradley	Norwood	Norwood, Mass.
5	Richard W. Sanphy	Norwood	Rev. John A. Griswold
	Anna (Prentice) Grylls	Norwood	Walpole, Mass.
6	Richard Bonanno	Hull	Rev. Daniel D. Magni
	Maureen Caufield	Norwood	Norwood, Mass.
6	Daniel J. Donovan	Norwood	Rev. Richard Lembo
	Theresa Hamilton	Norwood	Athol, Mass.
6	Ronald Kent Allen	Westwood	Rev. Austin H. Fleming
	Paula Marie Ingemi	Norwood	Weymouth, Mass.
8	Dennis W. Pettengill, Jr.	Walpole	Robert A. Ferrarini, J.P.
	Marie L. Hoyotski	Walpole	Norwood, Mass.
10	Lonnie Lee Krauter	Bridgeport, Nebraska	Morris Gordon, J.P.
	Barbara Ann Malick	Norwood	Sharon, Mass.
12	Robert E. Wohler, Jr.	Norwood	Rev. William J. Scanlan
	Theodora M. Chase	Norwood	Norwood, Mass.
12	Sumner Harry Pierce, Jr.	Norwood	Rev. A. Lee Hocutt
	Catherine McDermott	Norwood	Norwood, Mass.
12	James M. Gentle, Jr.	Attleboro	Rev. Dr. Clair E. Anderson
	Kathleen J. (Stanton) Romig	Norwood	Norwood, Mass.

12	Dennis M. Barca	Westwood	Rev. Leonard H. Warner
	Joyce F. Crowell	Medfield	Norwood, Mass.
13	Antonio Martins	Norwood	Rev. Joseph P. McDermott
	Adelia Barbosa	Norwood	Norwood, Mass.
13	David Flaherty	Attleboro	Rev. Raymond Kask
	Kristen Kask	Norwood	Norwood, Mass.
18	Robert Emmet Dinsmore, Jr.	Hattiesburg, Ms.	Rev. Henry M. Cunney
	Joni Gail Golner	Norwood	Milton, Mass.
18	David H. Bott	Roslindale	Rev. Leonard H. Warner
	Carole A. Hammett	Roslindale	Norwood, Mass.
19	John Francis Reardon	Brockton	Rev. William F. Lucey
	Patricia Anne Parkinson	Westwood	Norwood, Mass.
19	Robert Arthur Johnson	Norwood	Rev. Daniel D. Magni
	Nancy Lorraine Bethel	Norwood	Norwood, Mass.
19	Kenneth E. Tucker	Norwood	Rev. Gerald J. Foley
	Kathleen E. Judge	Norwood	Walpole, Mass.
19	Walter L'Esperance	Norwood	Rev. Albert C. Abracinskas
	Karen Kadaras	Norwood	Norwood, Mass.
19	Sterling Jones	Framingham	Rev. Nifon Abraham
	Nancy Kelley	Norwood	Norwood, Mass.
19	John Joseph Hazeldine	Foxboro	Roberta E. Lawson, J.P.
	Julie Sirvinsky	Norwood	Foxborough, Mass.
19	Earl K. Harmon	Norwood	Rev. Leonard H. Warner
	Kimberly A. Hester	Norwood	Norwood, Mass.
20	Stanley Francis Carita	Norwood	Rev. Paul S. Scribner
	Cheryl Ann Garofalo	Weymouth	Belmont, Mass.
20	John F. Sullivan	Norwood	Rev. Raymond G. Anger
	Mildred C. (Sheridan) Petrie	Framingham	Southboro, Mass.
20	Hugh Owen	Norwood	Rev. Richard E. Leidberg
	Margaret Riley	Dedham	Sharon, Mass.

1978 MARRIAGES – Continued

Date	Name	Residence	By Whom Married
August			
20	Steven Alan Grossman	Norwood	Rabbi Robert M. Miller
	Sharlene Roberta Trugman	Watertown	Newton Center, Mass.
20	Timothy Joseph Megan	Mansfield	Rev. Gerald T. Murphy
	Karen Cahaly	Norwood	West Roxbury, Mass.
20	Neil J. Cronin	Stoughton	Rev. Joseph F. Byrne
	Kathleen Comeau	Norwood	Quincy, Mass.
20	John W. Peterson	Norwood	Rev. John J. Koehler
	Priscilla Ann (Smith) Hollomon	Norwood	Yarmouth Port, Mass.
20	Robert A. Roth	W. Newton	Rabbi M. A. Birnbaum
	Carol L. Witt	Norwood	Norwood, Mass.
25	James A. Lawler	Roslindale	Arthur E. Collins, J.P.
	Ellen Campisano	Norwood	Sharon, Mass.
25	Frank James Cuoco	Norwood	Edward G. English, J.P.
	Marieanne McConnell	Norwood	Newton, Mass.
25	Paul J. Campanella	Islington	Rev. Daniel P. Hegarty
	Sheila A. O'Brien	Norwood	West Roxbury, Mass.
26	Donald O. Parker	Canton	Rev. A. Lee Hocutt
	Louise L. Gillespie	Canton	Norwood, Mass.
26	John F. Roberts	Walpole	Rev. A. Lee Hocutt
	Joan E. Perrault	Walpole	Norwood, Mass.
26	Roger Alan Syverson	Mansfield	Rev. Clifford D. Anderson
	Diana Lee Russell	Walpole	Needham, Mass.
26	Dennis P. Austin	Norwood	Rev. Lawrence E. Pratt
	Dorothea M. Adams	Sharon	Westwood, Mass.
26	Michael C. Lynch	Norwood	Rev. Thomas D. Howells
	Catherine M. Yohn	Wayland	Wayland, Mass.

26	Michael J. Haddad	Norwood	Rev. Richard A. Rasi
	Joanne R. M. Woods	Cambridge	Roslindale, Mass.
26	Dennis G. Dole	Norwood	Rev. Francis J. Breen
	Patricia A. Breen	Norwood	Norwood, Mass.
26	Richard S. Hulbert	Giulford, Conn.	Rev. Robert H. Buchan, S.J.
	Deborah E. Connolly	Norwood	Plymouth, Mass.
26	James W. Searcy	Mattapan	Rev. Rafe D. Kelley
	Shervell Lytes	Norwood	Dorchester, Mass.
26	James W. Shea	Salem	Rev. Robert J. Sennott
	Julie M. Turner	Norwood	Norwood, Mass.
26	Edward G. Shannon	Norwood	Max Kaplan, J.P.
	Roxanne R. (Houghton) Hogan	Norwood	Canton, Mass.
26	Joseph G. Rukstalis	Norwood	Rev. Msgr. Maurice Souza
	Jeannette G. White	Jamaica Plain	E. Falmouth, Mass.
26	Peter J. Iannone	Wellesley	Rev. George A. Carrigg
	Carol A. McFarland	Norwood	Dorchester, Mass.
27	Kevin R. Paquette	Norwood	Rev. Pierson P. Harris
	Jill Carbonaro	Norwood	Quincy, Mass.
27	Charles Hazen Pingree	Norwood	Rev. Charles Robert Harrah
	Barbara Jeanne O'Beirne	Norwood	Northboro, Mass.
September			
1	Donald F. Giovanella	Norwood	Arthur E. Collins, J.P.
	Carolyn A. (Thompson) Bandy	Norwood	Sharon, Mass.
2	Robert Alan Merrill	Norwood	Robert A. Ferrarini, J.P.
	Debra (Scoville) Alger	Norwood	Norwood, Mass.
2	Brian MacDonald	Salem, N.H.	Rev. Richard A. Rasi
	Cheryl Metta	Norwood	Roslindale, Mass.
2	Franklin W. Chute, Jr.	Everett	Rev. Howard H. MacMullen, Jr.
	Carole A. Spignese	Norwood	Marblehead, Mass.

1978 MARRIAGES – Continued

Date	Name	Residence	By Whom Married
September			
2	Dennis G. Drummond	Randolph, Maine	Rev. Clair E. Anderson
	Wendy A. Idman	Randolph, Maine	Norwood, Mass.
3	Steven B. Morse	Norwood	Max Kaplan, J.P.
	Mary Jean Giammarco	Norwood	Canton, Mass.
9	Christopher F. Collins	Norwood	Rev. Robert J. Sullivan
	Jane M. Bellissimo	Norwood	Quincy, Mass.
9	Abdeltif Ouadfeul	CNE L'Arba, Algiers	Robert A. Ferrarini, J.P.
	Donna DesRosiers	Norwood	Norwood, Mass.
9	Donald James	Marlboro	Rev. Leonard H. Warner
	Linda C. Hinkson	Norwood	Norwood, Mass.
9	Daniel Joseph Sullivan, Jr.	Norwood	Rev. Frank J. Griffin, S.J.
	Judith Ann (Fisher) McCarthy	Norwood	W. Quincy, Mass.
9	Thomas E. Watson	Norwood	Rev. Albert C. Abracinskas
	Debra J. Michienzi	Norwood	Norwood, Mass.
9	William E. Goodwin	Norwood	Rev. Dr. J. Everett Bodge
	Patricia G. (Doherty) Thompson	Norwood	Nantucket, Mass.
9	Edward F. Nolfi, Jr.	Norwood	Rev. John J. Crowley
	Cheryl A. Gargiulo	Stoughton	Stoneham, Mass.
9	Joseph Burnham	Norwood	Rev. Efstathios V. Mylonas
	Theodora Hayes	Hanson	Brockton, Mass.
10	Vincent Augustus Avellino	Braintree	Rev. Jerome M. Curley
	Catherine Ann Crossen	Norwood	Winchester, Mass.
10	John L. Griffith	Norwood	Rev. C. Robert Hibshman
	Jill C. Falls	Norwood	Westwood, Mass.
10	Mark D. Wirkala	Braintree	Rev. Paul V. Moynihan
	Susan D. Mandra	Norwood	Norwood, Mass.

15	Joseph J. Giuliano, Jr.	Norwood	Rev. William J. Haley
	Barbara J. Salmon	Norwood	Holliston, Mass.
16	Douglas J. Flight	Norwood	Rev. Robert J. Sullivan
	Jeanne K. Reddy	Norwood	Quincy, Mass.
16	Robert T. Potter	Norwood	Rev. Leonard H. Warner
	Carolyn M. Grue	Walpole	Norwood, Mass.
16	Francis D. Ciavattone, Jr.	Norwood	Rev. Wilfred J. Scanlon
	Dawn L. Juergens	E. Walpole	Norwood, Mass.
16	Edmond S. Thomas	Norwood	Rev. Joseph A. Martineau
	Janine A. LaMontagne	New Bedford	New Bedford, Mass.
16	Mark S. Tezak	Norwood	Rev. James J. Young, C.S.P.
	Janis M. Murphy	Watertown	Washington, D.C.
16	John T. Michaels	Westwood	Rev. William J. Scanlan
	Donna Sprague	E. Providence, R.I.	Norwood, Mass.
16	Mark Schnorbus	Needham	Rev. Ricchard F. Schnorbus
	Lorraine Swanson	Needham	Wrentham, Mass.
16	Donald Lee Cantwell, Jr.	Norwood	Rev. Allen Scott
	Karen June Klouda	Norwood	East Lyme, Conn.
22	Harold A. Bergstrom	Norwood	Rev. Bruce B. Noyes
	Michele R. (Cote) Kief	Norwood	Quincy, Mass.
22	Craig B. Conley	Norwood	Max Kaplan, J.P.
	Carol J. (Schoen) Calosso	New Haven, Ct.	Canton, Mass.
23	David G. Murchison	Norwood	Rev. David B. Kreider
	Diane (Blacky) Feoktistoff	Norwood	Newton, Mass.
23	Bert M. Kinney	Norwood	Rev. Daniel D. Magni
	Catherine C. Phillips	Norwood	Norwood, Mass.
23	Christopher Edward Lorch	Norwood	Rev. David L. Martin
	Elaine Marie DeIeso	Milford	Waltham, Mass.
23	William M. Messina, Jr.	Norwood	Rev. Roy A. Benjamin
	Elizabeth A. Paul	Randolph	Randolph, Mass.

1978 MARRIAGES – Continued

Date	Name	Residence	By Whom Married
24	Kevin Mancuso	W. Newton	Rev. John A. McLaughlin
	Kathleen Anne Donovan	Norwood	Cambridge, Mass.
24	William J. Donovan, Jr.	Norwood	Grace E. Ludwig, Tn. Cl. & J.P.
	Patricia L. O'Connor	Braintree	Whitman, Mass.
27	Philip H. Neuman	Homer, Ga.	Rev. Shephard S. Johnson
	Lillie K. McGinnis	Homer, Ga.	Sudbury, Mass.
28	William M. Rapp	Norwood	Rev. Edward B. Anderson
	Deborah F. McMahon	Lexington	Nantucket, Mass.
29	Joseph John Feely, Jr.	Norwood	Rev. Francis J. Murphy
	Joan Marie Cotter	Norwood	Dorchester, Mass.
29	Edward L. Sherlock	W. Bridgewater	Rev. Paul V. Moynihan
	Maureen J. Rush	Norwood	Norwood, Mass.
30	Michael Sullivan	Norwood	Rev. Robert J. Sennott
	Karen Mahoney	Norwood	Norwood, Mass.
30	Gary P. Jackson	Norwood	Rev. Albert C. Abracinskas
	Jeanne O'Connor	Norwood	Norwood, Mass.
30	Daniel M. Lampron	Chelmsford	Rev. Paul V. Moynihan
	Joyce L. Remkus	Norwood	Norwood, Mass.
October			
6	David Drew Ferris	Norwood	Paul N. Papas, II, J.P.
	Judith Ann Brittain	Foxboro	Dedham, Mass.
6	Fred A. Lague	Milford	Rev. Dr. Phyllis K. Ingram
	Marion E. (Abel) Costello	Norwood	Milford, Mass.
6	James F. MacLellan, Jr.	Pembroke	Rev. Richard P. McLaughlin
	Kathleen A. Roche	Norwood	Dorchester, Mass.
7	Jeffrey B. Marks	Norwood	Rev. J. Victor Carrier
	Rosemarie B. Haesaert	Chicopee	Chicopee, Mass.

7	James E. Pendergast	Norwood	Rev. David A. Rittenhouse
	Diane E. Orsi	Hyde Park	Boston, Mass.
7	Ralph E. Cabana	Norwood	Rev. Jack L. Daniel, Jr.
	Kathleen A. Williams	Westwood	Andover, Mass.
7	Gilbert Martin Kaufman	Norwood	Paul N. Papas, II, J.P.
	Pamela Jane Boyer	Norwood	Dedham, Mass.
7	Leonard Anthony Sansone	Norwood	Rev. James J. Barry
	Milissa Ann Reagan	Norwood	Watertown, Mass.
7	Francis P. Broyer	Norwood	Rev. Paul V. Moynihan
	Ann T. Sullivan	Norwood	Norwood, Mass.
7	Ronald Brad Alexander	Norwood	Rev. Gerald J. Foley
	Mary Catherine Walsh	Norwood	Walpole, Mass.
8	William J. McGhee	Norwood	Rev. James J. Bretta
	Judith Connolly	Revere	Revere, Mass.
8	George J. Mutascio	Hyde Park	Rev. Msgr. Robert J. Sennott
	Denise L. Grenon	Norwood	Norwood, Mass.
8	Randolph J. Langlois	Upton	Rev. Paul V. Moynihan
	Nancy J. Malacaria	Norwood	Norwood, Mass.
8	Robert M. Hurvitz	Natick	Rev. Thomas Gray
	Diane Sanders	Norwood	Norwood, Mass.
8	William P. Shelley	Braintree	Rev. William J. Scanlan
	Susan M. Hilchey	Norwood	Norwood, Mass.
14	Charles A. Vitartis	Norwood	Rev. A. Lee Hocutt
	Helen (Waltonon) Bennett	Walpole	Norwood, Mass.
14	Edward R. Lazzara	Sharon	Rev. Robert J. Sennott
	Kathleen Foley	Norwood	Norwood, Mass.
14	John J. Abromowski	Nashua, N.H.	Rev. Eugene Palumbo
	Rita A. Gomes	Norwood	Mahwah, New Jersey
14	Robert J. Marsh	Norwood	Rev. Daniel D. Magni
	Elizabeth Lee	Norwood	Norwood, Mass.

1978 MARRIAGES – Continued

Date	Name	Residence	By Whom Married
October			
14	Robert A. Augusta, Jr.	West Roxbury	Rev. Finley M. Keech
	Deborah (MacGillivray) Pratt	Norwood	West Roxbury, Mass.
14	William P. Lenahan	Canton	Rev. Michael Doocey
	Sharon A. Rossi	Norwood	Newton, Mass.
15	Howard William Clausen	Boxboro	Rev. Paul V. Moynihan
	Diane Marie Nenart	Norwood	Norwood, Mass.
15	Jose Manuel Medeiros	Providence, R.I.	Rev. Robert J. Sennott
	Carmela Servello	Norwood	Norwood, Mass.
15	Kenneth Christopher Bragg	Jamaica Plain	Rabbi Charles Davidson
	Abby Sue Agranovitch	Norwood	New Canaan, Ct.
20	Robert E. Cusack	Norwood	Rev. Leonard H. Warner
	Julie Ann Wong	Norwood	Norwood, Mass.
21	Michael A. Stoffel	Norwood	Deacon James E. King
	Elizabeth Farrell	Dedham	Dedham, Mass.
21	Steven W. Wirtes, Jr.	Norwood	Rev. A. Lee Hocutt
	Nancy E. Campbell	Norwood	Norwood, Mass.
21	Andrew L. Lemus	Norwood	Rev. Arthur R. Tosti
	Janet M (McHugh) Ghizzoni	Norwood	Norwood, Mass.
21	Allan E. Baer	Norwood	Louis E. Hoegler, J.P.
	Ruth Markauskas (DeLuca)	Norwood	Walpole, Mass.
21	Christopher W. Quann	Norwood	Rev. Joseph T. Greer
	Nancy J. Murphy	Norwood	Hyde Park, Mass.
21	Jeffrey Scott Cheebrough	Cornells Heights, Pa.	Dr. Gary J. Fagan
	Rosemary O'Brien	Norwood	Walpole, Mass.
21	Frank E. Milani	Norwood	Louise Harold, J.P.
	Edith (Burke) Sciarpelletti	Norwood	Westwood, Mass.

21	Donald G. Hamiln, Jr.	Norwood	Rev. A. Lee Hocutt
	Lori Ann Vezina	Norwood	Norwood, Mass.
21	Jeffrey D. Hilyard	Riverside, R.I.	Paul N. Papas, II, J.P.
	Karen L. Cafferty	Norwood	Dedham, Mass.
22	Charles F. Heyn	Norwood	Rev. Clair E. Anderson
	Theresa R. Cottreau (Brennan)	E. Boston	Norwood, Mass.
24	Stephen R. Brown, Jr.	Norwood	Max Kaplan, J.P.
	Marlene E. Kuczkuda	Norwood	Canton, Mass.
27	Alfred Louis Chabot, Jr.	Norwood	Rev. Roger L. Gagne
	Marjorie (Weygand) Reilly	No. Attleboro	North Attleboro, Mass.
27	Geoffrey J. St. Cyr	Millis	Rev. William J. Scanlan
	Kathleen M. Kane	Westwood	Norwood, Mass.
28	Stuart C. Scipione	Norwood	Rev. Thaddeus A. Saja
	Cheryl Carlevale	Norwood	Norwood, Mass.
29	Joseph Paul Flaherty, Jr.	Norwood	Rev. David F. Delaney
	Marlene Frances Thomas	Norwood	Westwood, Mass.
November			
3	Charles W. Tucker	Norwood	Rev. George D. McCurdy
	Jeannette A. (Wilcox) Corbett	Walpole	Westwood, Mass.
4	Mario A. Casale	Norwood	Rev. A. Lee Hocutt
	Ann (Petitpas) Blomendale	Norwood	Norwood, Mass.
4	Roy H. Payne	Norwood	Elaine S. Powers, J.P. & Tn. Cl.
	Debra A. (Burt) Cochrane	Norwood	East Bridgewater, Mass.
4	Alan F. Begley	Norwood	Rev. Paul V. Moynihan
	Pamela J. Turcotte	Norwood	Norwood, Mass.
4	Matthew R. Wehmas	Gloucester	Rev. A. Lee Hocutt
	Susan V. James	Gloucester	Norwood, Mass.
5	Peter L. Driscoll	Norwood	Rev. William J. Scanlan
	Barbara F. Brennan	Norwood	Norwood, Mass.

1978 MARRIAGES – Continued

Date	Name	Residence	By Whom Married
November			
5	Michael D. Lindemayer	Westwood	Rev. David F. Delaney
	Kum Cha Choe	Norwood	Westwood, Mass.
5	Arthur J. Jacovoni, Jr.	Norwood	Rev. Charles Robert Harrah
	Martha E. Garrett	Norwood	Northboro, Mass.
5	Samuel M. Alumni	Norwood	Arthur E. Collins, J.P.
	Dori Ann Hillenbrand	Norwood	Sharon, Mass.
5	Kenneth C. Brown	Florence, Montana	Rev. Paul V. Moynihan
	Maureen Martin	Norwood	Norwood Mass.
5	Robert Douglas Vanasse	Sharon	Rev. Nifon Abraham
	Carolyn Saad	Norwood	Norwood, Mass.
10	James J. Connors	Norwood	Louise Harold, J.P.
	Linda K. (Keplinger) Rice	Norwood	Westwood, Mass.
11	Leonard T. Cusack, Jr.	Needham	Rev. Daniel D. Magni
	Carol A. Cantarella	Norwood	Norwood, Mass.
11	Ronald G. Scully	Norwood	Rev. Theodore M. Atkinson, Jr.
	Nicki J. Cardile	Norwood	Lexington, Mass.
11	Paul Richard Procaccini	Walpole	Rev. John A. Griswold
	Joyce Louise Glazebrook	Norwood	Walpole, Mass.
11	Robert M. O'Shea	Norwood	Rev. Robert W. Bullock
	Lynn R. Holliday	Norwood	Sharon, Mass.
11	Alfred F. Jones	Norwood	Rev. Clarence W. Fuller
	Pamela D. (Winters) Theriault	Malden	Melrose, Mass.
11	Francesco Denisi	Norwood	Paul N. Papas, II, J.P.
	Anne M. Kelley	Norwood	Dedham, Mass.

17	Kevin R. Sweeney	Norwood	Rev. Joseph T. Green
	Brenda J. Praino	Norwood	Hyde Park, Mass.
18	Francis R. Burns	Norwood	Rev. Philip A. Davignon
	Ann Marie D'Afile	Mansfield	Mansfield, Mass.
18	William J. McCall	Westwood	Rev. William J. Sullivan, O.S.B.
	Gail Lucente	Dedham	Manchester, N.H.
18	William H. Treweek, III	Plainville	Rev. Anthony Freni
	Angelina M. Mailhot	Plainville	Norwood, Mass.
18	Mark D. Platz	Norwood	Rev. William J. Scanlan
	Joan M. Mungovan	River Forest, Ill.	Norwood, Mass.
19	Richard C. Strauss	Norwood	Rev. Francis J. Rimkus
	Therese M. Danato	Westwood	Cambridge, Mass.
22	Nason E. Kaplan	Norwood	Rabbi M. A. Birnbaum
	Charlene Polonsky	Milton	Norwood, Mass.
24	John R. O'Malley	Norwood	Rev. Paul V. Moynihan
	Ann M. Breen	Norwood	Norwood, Mass.
24	Stephen J. Piper	Lewiston, Maine	Rev. George E. Hearn
	Sheila R. Shinner	Norwood	Norwood, Mass.
25	Keith Manchester	Norwood	Rev. Bro. Joseph F. Daly
	Denise Yates	Quincy	Norwood, Mass.
26	Philip John O'Hearn	Norwood	Rev. Robert J. Sennott
	Janice Mary Folan	Norwood	Norwood, Mass.
27	Richard D. Giondomenico	Norwood	Rev. A. Lee Hocutt
	Jeanne L. Hartshorn	Norwood	Norwood, Mass.
December			
1	Daniel D'Attilio	Walpole	Paul N. Papas, II, J.P.
	Donna (Powers) D'Attilio	Norwood	Dedham, Mass.

1978 MARRIAGES – Continued

Date	Name	Residence	By Whom Married
December			
1	Robert T. Shea, Jr.	Norwood	Arthur E. Collins, J.P.
	Maryanne Reed	Norwood	Sharon, Mass.
2	Bernard E. Idman	Walpole	Rev. Clair E. Anderson
	Mary E. Harris (Bogdanski)	Walpole	Norwood, Mass.
2	Raymond R. Fisher, Jr.	Norwood	Rev. John G. Carroll
	Patricia A. Waters	Norwood	Bourne, Mass.
3	Mario Cerqueira	Scarborough, Ontario, Canada	Rev. Paul V. Moynihan
	Isabel R. Pinto	Norwood	Norwood, Mass.
9	Francis W. Donovan	Dedham	Fr. Benedict J. Mawn, C.P.
	Patricia Mulkern	Norwood	Norwood, Mass.
9	Stanley D. Romaine, Jr.	Norwood	Rev. Thomas Edgar Leonard
	Rita Sue West (Herbert)	Norwood	Canton, Mass.
15	James M. Bardol	Norwood	Rev. Daniel D. Magni
	Barbara J. Kenney	Norwood	Norwood, Mass.
16	Howard A. Lewis	Brighton	William M. Wade, J.P.
	Catherine (McGeown) Lebel	Norwood	Scituate, Mass.
16	Mark E. Ward	Norwood	Rev. Paul N. Whitteberry
	Deborah L. (Vest) Tilbe	Norwood	Middleboro, Mass.
21	Arthur M. Vash	Norwood	Rev. Richard L. Dodds
	Carol Woodbury	Norwood	South Natick, Mass.
22	Edward James Sweeney, III	Norwood	Rev. John F. Fitzgerald
	Lorraine Mary Gray	Walpole	Walpole, Mass.
23	Richard C. Manning	Norwood	Rev. John A. Samuelson
	Elizabeth A. Nicholeris Jr.	Norwood	Newton, Mass.

29	Philip E. J. Goslin, Jr.	Cupertino, CA	Rev. Clair E. Anderson
	Yvette R. Coen	Brookline	Norwood, Mass.
29	Robert J. Reagan	Norwood	Louise Harold, J.P.
	Sylvia A. Smith	Norwood	Westwood, Mass.
30	John T. Donnelly	Norwood	Rev. Thomas E. MacLeod
	Sheila R. Tully	Woburn	Winchester, Mass.
30	Albin L. Vietze	Norwood	Rev. Robert P. Noble, Jr.
	Ellen (West) Vietze	E. Walpole	E. Walpole, Mass.

TOTAL NUMBER OF MARRIAGES — 384

DEATHS RECORDED IN THE TOWN OF NORWOOD – 1978

Date	Name	Yrs.	Mos.	Days
January				
1	Amy (McNamara) Garland	82	11	10
1	Katherine E. Shaughnessy (Coady)	64	0	28
1	Andreas Nicholaus Kallgren	71	3	9
2	Allan Carswell Bain	74	8	29
2	Joseph Aloysius Graham	52	4	7
3	Louise L. Irwin	72		
3	Salvatore Piccirilli	88	0	10
4	Louise (Lamagna) Cornetta	81	10	24
4	Dorothy (Shaw) Garside	68	0	0
4	Helen V. McAteer	83		
4	George John Oelschlagel, Jr.	82	3	16
5	Sigurd J. Johnson	65		
5	John Kwiatkowski	91		
5	Carmina (Gavio) Tuck	83	8	29
7	Corodon Spaulding Fuller	79	9	3
7	Lydia Naima (Tuomi) Laakso	88	10	29
7	Robert Fletcher Marshall	86	5	6
7	Constance (Gedretis) Wayshville	88		
7	Anna Zwolinski (Holub)	83	2	19
8	Luigi Zinni	78	2	21
8	Joseph F. Drummey	76	8	21.
8	Neveda Meyer	62	6	8
9	Richard A. LeBlanc	46		
9	Margaret (Mahan) MacFarlane	56	0	12
10	Marion Anderson (Crosby	75	4	17
10	Clyde William Frye	83		
11	Ellen R. Malloy (Costello)	82	6	17
11	Crocifissa (Vivona) Melino	80		
12	Margaret E. Brady (Kelleher)	85		
12	Mary Theresa McDonough	56	1	16
12	Edward P. Winchester, Jr.	73	7	26
13	Lorraine L. (Maloney) Clough	47		
13	Jacob Morlock	83	2	17
13	James Francis Mulkern	57	4	8
13	Ricky L. Singer	19	10	19
13	Doris M. White	66	3	29
14	Bartholomew Norton	89	8	27
15	Michael Bartley Costello	74	8	12
15	Rose Staula (Augenti)	71	10	7
15	Margaret Magliozzi (Kelley)	53		
16	Mary Alice (McMellen) Boyd	70	10	24
16	William G. Brooks	82		
16	George Merrill Ellis	84	6	1
16	Jeanne T. Joyce (Cully)	45	3	13

1978 DEATHS – Continued

Date	Name	Yrs.	Mos.	Days
January				
17	Walter Stoltze	77		
18	Pearl (Gillis) DeSalvo	72	8	23
18	Charles W. Haigh	78	5	20
18	William J. Jemison	63	0	22
18	Mary Ethel King	93		
18	Bartley A. Walsh	81	8	10
19	Ida (Johnson) Carlson	91	11	4
20	Ralph Gardner Hearn	81	9	24
20	Franklin Rich	62	2	25
22	Margaret R. Coppola	75	7	18
22	Arthur S. Davignon	80	5	21
22	Joseph Klein	1	0	3
22	Mary E. Tenanty	58	8	10
23	Alice Chapman (Armstrong)	93	8	5
23	Loretta J. Simon (O'Connell)	82	7	11
24	Edwin H. Downs	91	1	21
24	Rebecca W. Fullerton	97		
25	Edwin V. Jankowski, Sr.	51		
25	Henry Franklin Patterson	81	9	15
26	Patrick Foley	89		
26	Matthew John Shea	1 Hr.		
27	Margaret Goodwin (Gorman)	84	8	18
27	Mary Josephine Riley (Vilkish)	65	1	23
27	Albert Gross	77	5	7
28	Mildred (Conley) Giampietro	70		
28	Bronius Makaitis	65		
28	Francis J. Moore	86	5	27
28	Louise A. Starr	83		
28	Anna Wells (Badenhoop)	91	4	19
29	Carl J. Baatz	90	3	19
30	George R. Beauregard	68	3	12
30	William J. Graham, Sr.	83	10	29
30	Mary M. Murphy (McKenna)	63	7	15
31	Bridget Calnan	90	3	17
31	Mary C. Collins	74		
31	Edward J. Lamoureux	57	1	23
31	Catherine Josephine Kelliher Mackey	79		
February				
1	Edgar B. Bigelow	79		
2	Mary L. Morrison (Nash)	73		
2	Mary E. Murphy (Burke)	73	7	21
2	Arthur F. Kelter	65		
3	Charles Gary Newhall	22	1	29
4	Milton Alpert	54		

1978 DEATHS – Continued

Date	Name	Yrs.	Mos.	Days
February				
4	Bridget C. Westerberg (Feeney)	82		
5	John Emil Johnson	93		
5	Melvin I. Nelsen	74	1	29
6	Mary A. Feeney (O'Brien)	78	4	17
6	Baby Boy McArdell	6 Hrs.		
7	Ellen A. Briody (Lunney)	85		
7	Jean G. MacIntyre (Grant)	79	11	19
7	John Vlahos	58		
8	Anne M. Dalton (Hayes)	84		
8	Charlotte A. Geraghty	73	1	11
8	Margaret G. Glynn (Noonan)	83	11	8
8	Marie J. Jennings (Quinlan)	58	10	17
8	Eleanor L. Moore (Lyndon)	84	2	11
8	Victor Niden	63	0	28
3	Claire M. Young (Johnson)	49	11	15
9	Manson B. Benedict	66	9	24
9	George Archibald Ferguson	65	3	8
10	Hugh Patrick McKiernan	64	11	20
11	Claire Edna (Muise) Larsen	81	6	23
11	Frederick C. Walton	73	2	14
12	William Joseph Jones	57	0	22
12	Richard K. Leitch	77	3	6
12	Edward T. Mingels, Sr.	89		
13	Elsie A. Deichert	94	1	7
14	Anna (Pamula) Dziok	90	9	9
15	John V. Fannon	71		
15	Jeannette Walters (Hoiten)	91	10	26
16	Paul O'Brien	88		
17	Vera (Williams) Potter	91	8	3
18	John A. Bradley	29	3	7
18	Melvin J. Campbell	28		
18	Florence Cunningham (Enman)	78		
18	Bernard A. Goba	67		
18	Elizabeth A. Leonard (McNally)	92	7	10
19	Edna S. (Laffey) Mingels	59		
22	Walter J. Atkins	86	1	11
23	Margaret (Davidson) Peabody	90	2	4
23	Arthur Edmund Stevens	59	5	25
24	Sophie George Shibley	68	2	9
26	George (Farrar) Brown	89		
26	Rita L. Curran	86		
28	Frank E. Hawkes, Jr.	67	9	12
March				
2	Eleanor Theresa (O'Connor) Husted	73	6	23

1978 DEATHS – Continued

Date	Name	Yrs.	Mos.	Days
March				
3	Hobart H. Kemp	80	3	7
3	Nellie (Gray) White	83		
5	Chester B. Gove	94	0	1
5	Albert Oppenheim	67		
6	William P. Walker, Jr.	55	8	29
6	Charles J. Wisniewski	54		
7	Amelia E. Blasenak	92	9	18
7	Pierre Paul Lauson	2 Hrs.		
7	Amelia (Janusis) Davainis	89		
7	Coleman Flaherty	84		
8	John H. McNulty	85		
9	Bertha Cowan	84	0	29
9	Evans Freeman Spear, Sr.	79	8	6
9	Marie Grace Eppolito	69		
10	George B. Ervin	75		
10	Charles L. Roche	80	0	16
11	Augustus M. Fletcher	82		
11	Mary A. Keegan (Nolan)	85	3	5
11	Emily E. Valiquette (Ellis)	81	1	9
12	Ellen H. Connors	79		
12	James Joseph O'Brien	82	4	7
14	Angelo R. Grande	90		
15	Eleanor D. (Dallam) Iddings	77	5	7
17	William R. Balabanis	45		
17	Edmund W. Mulvehill	57	0	4
18	Michael Joseph Curran	75	6	28
18	Elizabeth Claire (Lynch) Hester	77		
18	Adam D. Strachan	86		
18	Madeline L. Robichaud (McLoed)	77		
18	John F. Foley	48	8	27
20	Margaret C. Brown (Hughes)	90	6	29
20	Nancy C. Eddy (Craig)	80	3	21
20	Elizabeth Jerome (Stevens)	77	6	5
21	Anne Enbinder	74	11	6
21	Chesley A. Smith	84	4	14
22	Albert Edward Lowry	94	6	25
23	Lillian H. Haggart (Siebeneicher)	82	2	13
23	Charles Albert Nicholson	67	0	2
23	Rose C. Nicholson (Campbell)	90	2	3
23	Margaret M. Rehill (Dwyer)	77	2	1
24	Mary Leahy	82		
25	Florence E. (Adams) Donahue	92	9	9
26	Carroll D. Daley, Sr.	72	10	10
26	Martin Wax	64		

1978 DEATHS – Continued

Date	Name	Yrs.	Mos.	Days
March				
27	Arthur Leslie Smith	72	3	18
29	Joel Victor Rossman	19		
30	Louise (Shaw) Adams	81	4	27
April				
1	Anna I. Coughlin (Morris)	85	11	30
2	Charlotte A. Carr	60	10	16
2	Katherine Murtagh	71		
2	Walter A. Philipp	73	2	29
3	Carmen Barrasso	60		
3	Charles Cornelia	75		
3	Mary A. Shaughnessy (McCarthy)	82		
3	Donald E. Frazier	67		
4	Niilo Altonen	75	4	29
5	James D. Alexander, Sr.	62		
5	Raymond J. Bartelloni	64	10	26
5	Dorothy Louise Bemis	73	1	16
6	Edward J. Scanlon, Sr.	90		
7	Bertha Mildred Henderson	86	7	14
7	Katie M. Hunt	87	11	16
7	Charles C. Carroll	66	7	17
7	Robert F. Millar	48		
8	Antoinette Emma Carlson (Dornig)	71	11	22
8	Edla Ingeborg (Johnson) Jacobsen	87	7	17
8	David Shaffer	63		
9	Patrick Solbo	62		
9	Gladys Adams	83		
10	Robert Joseph McDonough	17	1	1
10	Mara Pizzi	18	6	18
10	Robert Swann	51	10	17
11	Albertine O. Dube	83		
11	Alexandra Miller Grokoest	86		
11	John F. Healy	75	3	16
11	Myers Brownstone	84		
12	Margaret M. (McLennon) Belisle	85		
12	Helen (Douglas) MacConachy	79		
12	Anna Ulchak (Naczas)	89	11	28
12	Virginia Murphy	49	2	23
13	Annette Johnson	68		
13	Frederick Lovely	77	2	13
13	Dora (Mordycz) Seidle	93		
14	Anthony Ciriello	82	8	5
14	Henry Longval	81	8	5
14	Anne Meyer (Vaikasas)	70	6	7
15	Baby Coheleth Herman	1 Day 27 Min.		

1978 DEATHS – Continued

Date	Name	Yrs.	Mos.	Days
April				
16	Charles P. Patty	88		
17	Barbara Roof (DiCicco)	45	4	8
18	Louise C. (Seibert) Deeg	89		
19	Jane E. Landry (Levangie)	94	5	25
19	Margaret R. Tordoff (Keith)	64	6	28
21	Nora (Springette) Callan	86	3	24
21	Eleanor Caroline (Miller) Canton	78		
21	Arthur Della Volpe	76	0	14
21	Domicel (Balch) Malkuns	88		
22	Libertino Sutti	87		
22	Julia Thornton (Clancy)	81	11	21
23	Richard R. Foley	52	2	22
23	Mary M. Mulvey (Mulvey)	89	7	9
23	Leon F. Sansone	70		
23	Lorraine J. Dugan	25	11	10
24	Rosina (A.K.A. Rose) (Cantera) Fontana	78	6	0
25	Nellie Elizabeth (Abbott) Johnson	76	1	2
26	Esther Cavallaro (Tomasi)	60		
26	Helena A. (Hobitz) Glebus	69	7	10
26	Pierino Palazzi	82		
27	Adelaide (Hilton) Lewis	79		
27	Helen R. Sullivan (Healy)	82	3	1
27	Willy Mogauro	17		
28	Fannie Alice (Danner) George	82	1	21
29	Oscar D. Peterson	75	2	19
29	Thomas J. Foley	69	7	17
30	Mary (Yotka) Jurgelewicz	80		
30	William B. Milligan	82	11	27
May				
1	Harold F. Miller	64	5	18
2	James H. Patton	72	0	17
2	George Cofsky	70	1	9
4	Mary Hope (Gehrett) Byers	87	1	14
4	Marion Diana (Smith) Dillingham	88	5	11
4	Laura A. (Rindell) Kokko	74	6	8
5	Anthony J. Capello	71		
5	Sherwood W. Webber	65	9	24
6	Robert C. Jope	63	4	26
7	Roger B. Davenport	89		
7	Katherine T. Patz	78		
9	Alberta F. Griffin	63	7	17
10	Ellen Crosby	79	1	8
10	James Norman Evans	46	11	6

1978 DEATHS – Continued

Date	Name	Yrs.	Mos.	Days
May				
10	Mark Stephen Keohane	19	3	7
10	Viola Mae (Wiles) Lishman	79		
10	Louise Bell	92	10	13
11	Edith Onion	92	0	12
14	John Edward Devine	57	8	17
16	George E. Hope	22	11	14
17	Alfred S. Boudreau	71	4	8
18	Martha Pearl (Alward) Constantine	76	3	16
20	Edith Scott	100	6	13
21	Mary E. Breen (Rotch)	87	4	5
21	Francis T. McManus	55	0	25
21	Francis Paul Spillane	70	11	12
22	Francis Molitor	55	3	18
22	Carl H. Snyder	85	11	9
24	Hulda M. (Kallstrom) Sundquist	86	8	8
24	John Wesley Peele	44		
25	Robert E. Dornfeld	56	4	5
25	Genevieve T. (Gardella) Staveley	94	1	28
26	Mary (Procter) Blanchard	66	8	10
27	Anna Carroll (Troskey)	75	9	25
28	Frank Blacker	60		
29	Arvid F. Tilton	81		
30	Mary J. Bagley (Smith)	84	2	3
31	Megan K. Canniff	3	4	1
31	Mary Theresa (Rego) Rego	90	7	23
31	Esther Johnson	84		
June				
1	Anthony Joseph Detarando	67	8	27
1	Philip Dominic Pendergast	59	5	26
3	Victor E. Binkoski	66		
3	Donna Glynn	39		
4	Francis R. Loughman	54	9	11
6	Bertha L. Anderson (Legge)	76	11	10
6	Esther M. Frizzell (Hallberg)	80		
7	Sydney W. Patriquin (Tucker)	71	0	11
7	John M. Rachek	95	11	13
9	Kerrimie (Deeb) Boulis	89		
9	Delia Theresa Hynes (Mullen)	87	7	25
11	Grace O'Brien (Belliveau)	54	6	24
11	Anthony Joseph Serratore	—	4	—
11	Edward Wolfson	56		
12	Philip Eugene Goslin	71	8	12
13	Mary Victoria DePaoli (DePaoli)	86		
13	Mona (Berinski) White	74	4	9

1978 DEATHS – Continued

Date	Name	Yrs.	Mos.	Days
June				
14	Rick B. Delano, Jr.	1	5	19
14	Frederick Ellis	69	9	2
15	Frederick W. Bailey	84	8	14
15	Nora Ena Curran (McDonough)	87	7	18
15	John Elmer Farrington	71	7	8
15	Michael O'Brien	59	2	27
16	Robert E. Greene, Jr.	53	9	21
16	James Duncan McMillan	60	0	17
16	Duilio Nardi	86	9	13
17	Margaret (Goble) Doyle	65	3	13
17	Michael J. Thornton	67	1	22
17	Mary A. Withington	92	9	18
18	William R. Henrici	58	1	22
18	Alfred H. Maxwell	74	5	24
19	Francis A. Cavanaugh	50	11	2
20	Marguerite Kiely (Goode)	71	3	17
21	Frederick A. Hall	18	11	13
21	Harold Shapiro	57		
22	Robert F. Drummy	79		
22	Everett Charles Winn	65	10	19
24	Eleanor (Elinor) E. Baker	70		
24	Georgiana Agnes Herig (Curran)	77	7	23
24	Francis A. Kimmel	56	10	3
25	Foca Anthony Carchedi	87	10	0
26	Anna Spada (Murdocca)	84		
28	John Marino	83	4	14
28	Mary Ellen (Morrissey) Mitcheroney	67	5	22
29	Marion E. Harris	62		
30	John E. Jenkins	23	6	25
30	George F. Kiley	72	10	21
30	Alexander John Novick	87		
30	Patrick Joseph Sullivan, Jr.	63	10	28
30	Rocco J. Grasso	55		
July				
1	Eugene Bartelloni	69	1	18
1	Mary Chubet (Clem)	81		
1	Rose A. Murphy (Sansone)	83	3	28
2	John J. O'Connor	51	11	14
3	Anastasia Mary Kotak (Nikituk)	50	2	4
4	George Arthur Auld	86	5	7
4	William Hardiman	34		
5	Loretta C. Savage	64		
6	Jeannette Manary (Bryson)	85	7	12
6	Mary Patricia Kelley (Burke)	66	1	1

1978 DEATHS – Continued

Date	Name	Yrs.	Mos.	Days
July				
6	Clara M. Pelletier (Soucy)	80	1	26
7	Florence Barker	50		
8	J. Raymond Condon	76		
8	Alfred Simon	71	8	25
9	Richard Fergus O'Reilly	57	7	9
13	Rose Yanover (Goldberg)	81	3	18
14	Angus J. Collette	67	0	13
14	Chester A. Gillis	82	1	21
15	Violet (Morgan) Mawhinney	88	8	13
16	M. Estella (Danforth) Larcom	89	10	15
17	Maurice J. Grady	75		
17	Francis Miller	71	6	17
18	Fossie Evelyn (Seekins) Nichols	83	10	29
18	Mary Brabazon (Devereaux)	84		
20	Loretta Fernandez (Wardenski)	79	0	27
20	John T. Weschrob	87		
23	Erna M. Breen	88		
24	Fred Ernest Berg	76	4	17
25	Heinz R. Eckebrecht	64	5	13
25	Mary Fama (Recupero)	79	4	10
25	James P. McCormack	51	1	27
25	Josephine Poore	83		
25	Rieta M. Scroggie (Cobbledick)	85	11	23
25	Mildred Navickas (Kamandulis)	86		
26	Ida (Lavoie) Courtemanche	87		
26	Pearl Francis (Brooks)	72	6	10
26	George Reis	71	1	10
26	James M. Rockwood	25	10	1
26	Ellen Schofield	89	4	24
26	John L. Sullivan	88		
27	Christine A. Tracy (Chrisholm)	91	3	15
28	Paul Peter Cambria	63		
28	Marion Reardon (Ryan)	82	4	24
28	Waine (A.K.A. Waino) Ilmari Rintala	58	6	12
29	Margaret Mary Carten (Mahoney)	89	11	17
29	Mabel E. Carter (Taylor)	82	2	2
31	Edward P. Powers	55	10	23
August				
1	Jacob Polner	85		
2	James E. McDonnell	75	6	21
3	Stephen Markarswicz	82	6	27
5	Lillian Mary (Ambrose) Abbott	82	0	26
5	George Washington Jiannetti, Sr.	70	5	15
6	Winslow Faunce May	74	4	19

1978 DEATHS – Continued

Date	Name	Yrs.	Mos.	Days
August				
6	Phyllis (Nadeau) Mercier	64	7	4
8	Mark Benezra	67	1	0
8	Dora (Benoit) Brown	63	3	23
8	John A. Wilson	60	0	17
9	Fred Ellis, Jr.	62	9	9
9	Raymond W. Cochrane	48		
11	William Edward Russell, Jr.	75	10	12
11	Benjamin Werrick	79		
13	Frank J. Konvalinka	58		
14	June E. (McEachern) Bartkiewicz	52		
15	Alvin C. Moore	78	10	5
16	Baby Boy D'Amico	5 Hrs.		
16	Emidia (Civita) Procaccini	89	6	5
16	Anthony Zilinski	84		
17	Julia Gately	90	1	23
17	Laurette Winston	76	9	17
18	Joseph Francis Shields	74	1	
20	Theresa Blazic	58	4	
20	John W. Brown	83	7	25
20	Nora A. Coughlin	94		
20	James Robert Hepworth	67	4	11
21	Ebba (Hellsten) Boman	83	11	5
21	George Stephen McMullin	74	4	26
21	William C. Pesaturo	74	10	22
21	Michael G. Benedetti	53		
21	Antoinette De Luca (Merlino)	74		
22	Thomas F. Cooley, Jr.	62	11	29
22	Elias Homsy	67	2	22
22	Alexander R. Mitchell	75	10	23
23	Holly Lutz	30	8	7
23	Anne M. (Barry) Randall	87		
23	Olga Zaruba (Yesikenas)	70	3	12
23	Phyllis H. Watson	59	9	10
24	Richard Edward Rodgers	77	3	11
24	Joseph W. Wall	50		
25	Louise E. Addy (Moxey)	85		21
25	Maria (Romano) DiMichele	75	3	4
28	Madolyn Christopher	84	9	23
28	Nora T. Crowley	85		
28	Angelo Michael Famigliette	86		
29	Loretta M. (Winegardner) Stevens	86	11	
30	Hester (Wier) Ritter	72		
30	Dennis N. Palmer	33	5	9

1978 DEATHS – Continued

Date	Name	Yrs.	Mos.	Days
September				
1	Catherine Hayes	67	9	
2	Elsie Margaret Copp	87	8	14
4	James Palumbo	87	9	6
6	Alice Davidson Campbell	90		8
7	Evan Crellin	95	2	28
7	Henrietta E. Lawlor (Bockelman)	87		
7	Sidney J. Polson	85	7	9
8	Bartholomew F. Curran	87		
8	Eleanor J. Morse	70	9	27
8	Louis DiChiro	70	8	1
10	Gertrude M. Maier	73		
10	Giuseppe Repani	75	5	22
11	John W. Nixon	86	7	11
11	Lillian G. Redmond	85		
12	Herbert F. Carroll, Jr.	31	4	12
12	Mary Elizabeth Tobin	85	2	8
13	Sarah Lydia (Bailey) Merchant	86	9	17
13	Thomas Patrick Vesey	85	8	8
14	Anna (Klein) Friedman	69		
14	Celia Miller (Schwartz)	82		
15	William Paul O'Brien	72		
17	Harry Morris	73		
18	Pietro (Peter) Alessandri	69	5	15
18	Belle (Pepper) Bates	88	10	26
18	Sarah (Young) Braid	93	5	28
18	Jack Zorn	66	9	17
20	Robert Garfield Appleby	96	3	9
20	John William Corish	80	8	23
20	Wendel Clayton Palmer	71	4	24
20	Alice Haugland	85	9	9
21	Fred Finney	81		
23	David J. Glazebrook	78	3	11
23	Daniel Joseph Monahan	69	7	8
24	William J. Collins	54	1	1
25	Catherine L. Lockwood	85		
25	Anthony F. Oblachinski	60	4	1
26	Nathaniel J. Lannan	77	9	14
27	Catherine S. Beaudette (Purtell)	94	6	1
27	Jonas J. Ropolas	75	4	1
28	Susan L. Cramer (O'Connor)	92		
28	Thomas Curran	86	9	14
28	Ronald R. Kennedy	77		20
29	Helen E. (Alukonis) Parcheski	67	10	10

1978 DEATHS – Continued

Date	Name	Yrs.	Mos.	Days
October				
1	William G. Dunn, Sr.	53	1	10
2	Leo Bastian	78		
2	Jeffrey W. Lancaster	0	3	12
2	James Recca	59	2	23
3	Alice Lynch Davison	72	6	23
3	William Ritvo	82		
3	Marilyn E. Zolla	19	6	22
4	Anna B. Ganocik (Fatersik)	92	8	22
4	Mary E. Gill (Mullin)	90	9	13
5	Charles O. Clark	77	2	5
5	Sadie Moore	96	2	6
7	Dorothy Jeanette Delaney	49	5	13
7	Richard Forrest	83	10	19
7	Maddalena Nervi (Delsignore)	87	1	14
8	Doris F. McDonald	69		
8	Marion B. Sutcliffe (Daley)	83		
8	Mabel Helen Kelly (Newark)	71	5	7
9	Francesca (LoRusso) Pennacchio	80		
9	Samuel Saperstein	84		
10	Catherine T. Gramer	74	11	25
10	Annie E. Schortmann	82	1	
10	John K. Tebeau	38	11	26
11	Robert L. Everson	72	2	11
12	Morris Midman	62		
14	Bridget G. Willett A.K.A. Bessie P.	80	8	17
15	Alice M. Flynn	71	7	11
16	Bertram Aloysius Maguire	77		
17	Raymond Almeida	38	4	11
17	Jane Cameron	83	8	2
17	Augusta L. Oshry	86		
17	Robert C. Paquette	21	4	12
18	Richard F. Boulais	48	7	10
18	John Grillo	62	1	18
19	Warren H. Thistle	54	7	29
19	Emma S. Wiberg (Nyman)	85	3	14
20	Mary Ellen Grokest (Bowles)	87	4	14
21	James Abdo Dolabany	62	4	4
22	Margaret Mary Day (Moore)	78		
22	Charles Maki	61		
23	Ross E. Fairbanks	73	7	18
23	Flora E. (Melinconda) Miraldi	86	1	28
23	Leontine A. Wilcox (Richardson)	92		
24	Ernest J. Dionne	67	1	8
24	Nellie F. Ryan (Sheehan)	91	2	9

1978 DEATHS – Continued

Date	Name	Yrs.	Mos.	Days
October				
25	Anna E. (McCormick) Gould	90	4	1
25	Alexander Levangie	89		
25	John F. Eppich	76	4	23
26	Anna (Bilotta) Yelapi	90	6	25
27	Harry C. Buckley	83	3	3
27	Eva M. Coffey	91		
28	Timothy J. Curtin	85	2	8
28	Lester B. Garbett	73		24
28	William K. Grinkevich	89		
28	Evelyn Anne (Connolly) McKeon	75	9	6
29	Jeannette Agnes (Young) McDougall	72	4	4
29	Robert I. Mulkern	50	2	15
30	Thomas V. Doyle	51		
31	Sonja H. Janson	40	5	24
31	Mary McShane	64		
31	Eileen Milroy	58	7	13
November				
1	Eleanor Farrington	82	10	6
2	Martin Columbo	77	7	16
2	Marie F. Murray (Griffin)	71		1
2	Sarah B. Williams	87		
3	Peter V. Clerkin	81	10	19
5	William G. Keller	69	9	26
5	Olive F. (Eastman) Svendsen	86	11	29
5	Alan Ramsdell	24	11	15
6	James White Cook	90	10	7
6	William Kiernan	80		
7	Robert A. Dewar	65	5	6
7	Helen D. Gardner (Dupee)	83	6	26
8	Teresa R. Bacon (Gammons)	78		
8	Rebecca N. (Roberts) March	82	5	25
8	Cecelia V. Sundberg (Johnson)	71		
9	Bambina (DiDionisio) Faccia	90		
9	George B. Kimbell	65		
10	Beatrice M. Bonat	71		
11	Olive M. Anderson	66		
12	Alan R. Simpson	38	11	6
13	Winifred M. Dubey (McDonald)	90		20
14	Georgianna (Reader) Magee	62	9	20
14	Raymond H. Stauber	77	9	10
14	Gayton H. B. Yancy	10	2	20
15	Stephen Curvin	29		
15	Samuel D. Leavitt	86	5	15
15	Lena Thomson	95	9	6

1978 DEATHS – Continued

Date	Name	Yrs.	Mos.	Days
November				
15	Florence M. Zaiser (Gould)	82	7	27
17	Alexander McElwain	80	11	8
18	Hannah K. Reynolds	95		
18	Mary Anne (MacSween) Stanlaske	76		
19	Eleanor E. Petraitis	50	7	13
21	Margaret E. (Jenkins) Bemis	66		
21	Alfred Ekberg	72	6	14
21	Carl A. Johnson	82	8	14
22	John R. Russell	79	8	15
23	Charles A. McNamee	76	1	12
23	William C. Russell	84	2	17
24	Patrick Kilcoyne	95		
24	Henry C. Porter	69	2	10
24	Georgia (Wilber) Smith	84	3	21
25	Anna F. Herlihy	82		
25	Diane Marie Kirby	18		
26	George Abraham	24		
26	Joseph MacNaught	79		
28	Camillo Buonaugurio	81		
30	Roger J. Cummings, Sr.	68		
December				
1	Leora Garrett Beard	68	1	13
2	Enrica (Pacificia) Petrolini	81		
3	Myrtle Irene Davenport (Watson)	88	7	18
3	Leona Clifta (Hall) Mason	69		
3	John L. O'Sullivan, Jr.	69		
3	Eleanor R. (Ristaino) Sims	60	6	8
3	Mary Ellen Folan	72	3	30
5	Angelina (DesRoches) DesRoches	86	1	2
7	Bertha F. Bird (Watson)	81	5	22
7	Esther C. Robinson (Hendricks)	78	7	11
8	Arthur W. McMorrow	75	5	7
10	Henry T. Noon	69		
10	Gertrude M. (Zimkowski) Seeberger	75		
12	Marietta Jowett	95	9	23
12	James E. Flaherty	57	4	1
12	Peter Lyons	68	2	20
13	Dorothy (Ellis) Mitchell	74	2	11
13	Thomas Peter McDonald	92	5	28
14	Ethel M. Hayden (Lauder)	68		27
16	Eleanor D. Courtright (DeSavage)	57		
16	Alice M. (Lee) Richardson	84		28
17	Michael Joseph Flaherty	47	10	7
17	Kenneth LeRoy Gottberg	50		

1978 DEATHS – Continued

Date	Name	Yrs.	Mos.	Days
December				
17	Helen C. Lord (Callahan)	98	9	16
17	Harvey A. White, Sr.	64	4	5
18	Agnes Olson (Berg)	84		
19	Amy (McMahon) Kascavitch	50		
19	Edward Vincent Maguire	64		
19	Helen M. Meda (Fallon)	81	1	21
19	Henry Roy Waite	94	2	16
20	Bernard S. Bernardo	25		
20	Joseph A. Cashorali	59	4	11
22	Mark P. Ahern	21		
22	Joseph J. Smelstor, Sr.	92		
23	Marie Antoinette Yelapi (Thomas)	44	6	
24	Francis D. White	67	3	19
25	Nafsica Pappas (Zevitas)	66		
25	Arthur Thayer	82	7	7
26	Gertrude Driscoll	91		
27	David Christopher Mariani			1
27	Arthur Hugh O'Neil	68	8	13
28	Mary (Widor) Wasak	93		
28	Teresa (DiLorenzo) Pino	86	1	14
29	Hector Joseph Cormier	66	8	28
30	Beatrice Helen Bennett (McLeod)	75		
31	Glen Arlington Martin	72	6	4

TOTAL NUMBER OF DEATHS—627

357 were non-residents of Norwood whose death occurred in Norwood
190 were residents of Norwood whose death occurred in Norwood
80 were residents of Norwood whose death occurred in other towns

REPORT OF THE

TOWN ACCOUNTANT

OF THE

TOWN OF NORWOOD

REPORT OF THE TOWN ACCOUNTANT

1. Classified Summary of Town Debt as of June 30, 1978

2. Limitation of Indebtedness as of June 30, 1978

3. Cash Receipts for the fiscal year July 1, 1977 to June 30, 1978

4. Cash Disbursements for the fiscal year July 1, 1977 to June 30, 1978

5. Cash Summary June 30, 1978

6. Trial Balance as of June 30, 1978

7. Town of Norwood Balance Sheet as of June 30, 1978
   - Deferred Revenue Accounts
   - Debt Accounts
   - Trust and Investment Accounts

SCHEDULE OF INTEREST ON DEBT

June 30, 1978

Period Beginning	Light	Water	School	Sewer	Total
7/1/78	$110,890.00	$1,845	$263,092.50	$307.50	$376,135.00
7/1/79	99,250.00	550	239,947.50		339,747.50
7/1/80	88,962.50		218,077.50		307,040.00
7/1/81	79,637.50		197,482.50		277,120.00
7/1/82	70,312.50		176,887.50		247,200.00
7/1/83	60,987.50		156,292.50		217,280.00
7/1/84	51,662.50		135,697.50		187,360.00
7/1/85	42,337.50		115,102.50		157,440.00
7/1/86	33,012.50		94,507.50		127,520.00
7/1/87	23,687.50		74,030.00		97,717.50
7/1/88	14,362.50		54,990.00		69,392.50
7/1/89	5,037.50		42,770.00		47,807.50
7/1/90	1,625.00		30,550.00		32,175.00
7/1/91			18,330.00		18,330.00
7/1/92			6,110.00		6,110.00
	$681,765.00	$2,395	$1,829,597.50	$307.50	$2,508,335.00

CLASSIFIED SUMMARY OF TOWN DEBT
June 30, 1978

Period Beginning	Light	Water	School	Sewer	Total
7/1/78	$225,000	$30,000	$525,000	$15,000	$795,000
7/1/79	205,000	20,000	525,000		750,000
7/1/80	170,000		450,000		620,000
7/1/81	170,000		450,000		620,000
7/1/82	170,000		450,000		620,000
7/1/83	170,000		450,000		620,000
7/1/84	170,000		450,000		620,000
7/1/85	170,000		450,000		620,000
7/1/86	170,000		450,000		620,000
7/1/87	170,000		415,000		585,000
7/1/88	170,000		260,000		430,000
7/1/89	55,000		260,000		315,000
7/1/90	50,000		260,000		310,000
7/1/91			260,000		260,000
7/1/92			260,000		260,000
	$2,065,000	$50,000	$5,915,000	$15,000	$8,045,000

Debt Inside Limit	$ 115,000
Debt Outside Limit	7,930,000
	$8,045,000

DEBT OUTSIDE DEBT LIMIT
June 30, 1978

Rate	Date of Issue	Date of Maturity	Amount Issued	Balance June 30, 1978	Numbers	Due 7-1-78 – 6-30-79 Date	Principal	Interest
				SCHOOL				
3.40	11/15/59	11/15/79	$ 500,000	$50,000	451-415	11/15/78	$25,000	$1,275.00
4.40	1/15/68	1/15/88	3,823,000	1,820,000	404-440	1/15/79	185,000	80,080.00
4.70	12/01/72	12/01/92	5,270,000	3,945,000	266-318	12/01/78	265,000	179,187.50
				WATER				
3.90	8/01/68	8/01/78	132,000	10,000	27-28	8/01/78	10,000	195.00
5.50	8/01/69	8/01/79	222,000	40,000	39-42	8/01/78	20,000	1,650.00
				LIGHT				
3.90	8/01/68	8/01/78	240,000	20,000	45-48	8/01/78	20,000	390.00
5.00	4/01/69	4/01/89	2,300,000	1,265,000	208-230	4/01/79	115,000	63,250.00
5.50	8/01/69	8/01/79	360,000	70,000	59-65	8/01/78	35,000	2,887.00
6.50	7/15/70	7/15/90	1,098,000	710,000	81-91	7/15/78	55,000	44,362.50

DEBT OUTSIDE DEBT LIMIT
June 30, 1978

Rate	Date of Issue	Date of Maturity	Amount Issued	Balance June 30, 1978	Numbers	Due 7-1-78 – 6-30-79 Date	Principal	Interest
				SCHOOL				
3.40	11/15/59	11/15/79	$1,000,000	100,000	901-950	11/15/78	$50,000	$2,550.00
				BUILDING BONDS (VETERANS MEMORIAL)				
4.10	12/15/68	12/15/78	163,000	15,000	31-33	12/15/78	15,000	307.50

LIMITATION OF INDEBTEDNESS
June 30, 1978

Under Section 10, Chapter 44 of the General Laws as amended by Chapter 133 of the Acts of 1967, the amount the town may borrow in addition to present debt is as follows:

Equalized valuation as established for the town under Section 10C of Chapter 58		422,900,000.00	
5% of which is the statutory limit			21,145,000.00
Total debt authorized and issued June 30, 1978	8,045,000.00		
Of this amount the debt outside the debt limit is	7,930,000.00		
Debt within the statutory limitation			115,000.00
Available Borrowing Capacity June 30, 1978			21,030,000.00

RECEIPTS JULY 1, 1977 TO JUNE 30, 1978

GENERAL REVENUE

Taxes

1977-78 Real Estate Tax	$12,527,501.88
1977-78 Personal Property Tax	285,474.58
1978 Motor Vehicle Tax	704,783.16
1976-77 Real Estate Tax	266,313.55
1975-76 Real Estate Tax	1,360.92
1976-77 Personal Property Tax	7,601.84
1975-76 Personal Property Tax	144.52
1977 Motor Vehicle Tax	605,882.18
1976 Motor Vehicle Tax	54,953.22
Taxes in Litigation	13,873.86
1975 Motor Vehicle Tax	834.44
1974-75 Real Estate Tax	0.00

State Accounts

Military and State Aid — Veterans Services	66,271.08
Veterans Reimbursement Local Tax	14,855.70
Commonwealth of Mass. Local Aid Fund	295,935.87
Highway Fund Chap. 58 18D	121,629.12
Comm. of Mass. School Aid Special Needs Chap. 71B	850.00
Comm. of Mass. Tuition for State Wards Chap. 76	7,137.00
Highway Distribution Chap 363, Acts of 1977	51,800.00
Comm. of Mass. Chap. 71B, Section 18A	348,454.00
Comm. of Mass. Transportation of Pupils	79,793.00
General Fund Lottery and Beano	62,875.89
Education Reimbursement School Construction	318,224.44
Education Aid Chapter 70	1,327,402.82
Vocational Education Chap. 74 Section 9 Maint.	158,219.00
State and Free Public Libraries	11,743.50
Reimbursement Widows Abatements	5,075.00
Reimbursement Blind Persons	1,312.50
Special Ed. of Handicapped TVI PL 93-380	30,958.00
Comm. of Mass. H. O. Peabody Win Program	222.60
Reimbursement Housing Authority in Lieu of Taxes	2,700.00
Comm. of Mass. Title I ESEA Asst. Low Inc. Fam.	49,675.00
Special School Lunch Fund Comm. of Mass.	173,024.08
Comm. of Mass. Elderly Lunch Program	3,114.29
Comm. of Mass. Public Welfare Budgetary	2,924.68
Comm. of Mass. Chap. 71A Trans. Bilingual Ed.	25,384.21

Tax Titles

Sale Tax Title Possessions	0.00
Tax Title Redemptions	39,073.37

Fines

Parking Fines	17,628.65
District Court Fines	14,472.75

County of Norfolk

County of Norfolk Dog Licenses Fund	1,444.78

Licenses and Permits

Liquor Licenses	18,390.00
Sunday Licenses	425.00
Bowling and Pool	64.00
Gasoline Permits	615.00
Public Amusement	40.00
Common Victuallers and Inn Holders	286.00
Junk Collector Licenses	50.00
Pinball Machines	446.00
Motor Vehicles	375.00
Dance Permits	1,124.00
Raffle Applications	70.00
Aviation Permit & Annual Fee	80.00
Miscellaneous Licenses	48.00

Sewer Assessments

Apportioned Sewer Assessments Paid In Advance	79.10
1977-78 Sewer Assessments	1,826.40
1976-77 Sewer Assessments	127.83

DEPARTMENTAL REVENUE

General Government

General Government	1,306.50
Rental Shattuck School	15,146.32
General Govt. Airport Rental	4,952.75
Mortgage Fees	1,974.15
Recording and Certifying Fees	9,493.70
Street Listing	641.10
Marriage Intentions	1,364.00

General Manager

Manager's Incidentals	1.00

Treasurer and Collector

Treasurer and Collector Demands and Costs	5,109.00
Treasurer and Collector Tax Title Release and E	12.00
Treasurer and Collector Statement of Liens	3,120.00
Treasurer and Collector Cert. Dis. Betterments	2.00

Engineers

Engineers Printing Services	3.20
Engineering Sale of Blue Line Prints	85.50
Engineers Sale of Maps	69.50
Engineers Miscellaneous Collections	67.00

Board of Appeal Zoning

Board of Appeals Hearings Zoning	2,425.00
Planning Board Sale Zoning By-Laws	295.88

Building Inspector

Building Inspector Plumbing & Gas Fees	13,233.00
Building Inspector's Permits	17,764.00
Building Inspector Building Inspections	575.00

PROTECTION OF PERSONS AND PROPERTY

Police Department

Police Photostat Copies	2,938.00
Police Miscellaneous Permits	2,655.00
Police Parking Meter Receipts	4,358.88
Police Special Details	104,354.10

Fire Department

Fire Permits	132.00
Fire Ambulance Fund	9,571.13
Fire Dept. Sale of Vehicle	500.00

Sealer of Weights and Measures

Sealer of Weights and Measures Fees	1,309.62

Care of Trees

Care of Trees	0.00

Health

Health Dental Clinic	206.00
Health Eye Clinic	32.00
Health Permits	1,138.60

Public Dumps

Public Dumps	48,592.00
Public Dump Fees	3,797.00
Public Dump Sale of Newspapers	2,227.19
Public Dump Sale of Tires	76.50
Public Dump Sale of Cans	30.00
Sale of Junk (Glass)	193.00

Sanitation

Sewer Maintenance	1,610.43
Particular Sewers	928.56

Highways

Garage Gasoline	351.33

Education

Education Rentals	7,924.58
Education Other Municipalities Tuitions	174,235.17
Education Janitors Services	6,494.47
Education Special Lunch Counter Receipts	222,564.59
Education Athletic Assoc. Revolving Fund	6,050.10
Education H. O. Peabody Sales	8,434.95
Henry O. Peabody Special School Lunch Revolving	48,998.48
Education Women's Club Milk Fund	1,216.80

Education Music Revolving Fund	38,379.60
Education High School English Prize Fund	29.20
Education H. O. Peabody Income Account	68,751.81
Education Regular Evening School Registration	2,175.00
Education Summer School Registration	5,997.82
Education Adult Academic Ed. Registration	10,876.15
Education Telephone	52.90
Asst. Children Low Income Families ESEA Title I	32,885.00
Education Chapter 766 Tuition	4,785.00
Kiwanis N. A. Booth Scholarship Fund	204.36
Kiwanis N. A. Booth Scholarship Fund Interest	50.65
Education Harriet W. Lane Fund	46.74
Schools Return of Petty Cash	550.00

Libraries

Library LSCA Title I Program	6,000.00
Library Fines	6,757.09
Library Service Charges	121.50
Library Book Replacement	272.58
Library Warren H. Cudworth Fund	29.32
Library William T. Whedon Fund	29.20
Library Alice H. Plimpton Fund	642.82
Library E. Florence Morse Fund	29.20
Library Otis and Marion Swain Fund	29.32
Library Edna Phillips Memorial Fund	7,791.19
Library Chickering Fund	0.00
Library Return of Petty Cash	50.00

Playgrounds, Recreation and Parks

Playground Recreation Parks Sauna Baths	1,390.50
Recreation Playground Swimming Pool	1,752.00
Playground Recreation Parks Tennis Lessons	544.00
Recreation Miscellaneous Fees	149.75

Municipal Light Department

Light Electric Energy Sales	9,486,698.37
Light Permits Consumer Installation	1,689.65
Light 596	1,975.41
Light Maint. Poles Wires Distribution Lines	300.00
Light Operations 595	4,803.24
Light Operations 593	3,738.72
Light Poles 364	5,087.17
Light Poles and Fixtures 364	3,547.66
Light 370	118.16
Light Overhead Conduits & Devices 365	1,320.00
Light Maint. Control of Traffic	2,403.64
Light Operations 594	1,156.75
Light Dept. Sale of Transformers	8,386.50
Light Interest on Deposits	4,697.29
Light 373	1,808.12

Billing Dept. — Office Supplies 903	2.00
Boston Edison S-1 Light Rate Case	359,452.52
Water Works	
Water Rates	653,842.67
Water Hydrant Maintenance	932.82
Water Service and Materials	1,447.00
Water New Meters	2,629.00
1977-78 Water Liens	21,028.11
1976-77 Water Liens	852.66
1975-76 Water Liens	204.08
Hydrant Rental	24,000.00
Water Main Maintenance	939.95
Relocation of Hydrant	320.00
Cemeteries	
Cemetery Sale of Lots 1	7,295.00
Cemetery Sale of Lots and Graves 2	7,560.00
Cemetery Interments 2	17,610.00
Cemetery Work Ordered	1,414.90
Cemetery Care of Lots 1	2,383.00
Cemetery Interest Perpetual Care Fund	14,606.55
Cemetery Perpetual Care 1	3,112.50
Cemetery Perpetual Care	3,187.50
Cemetery Anna Day Fund	292.23
Cemetery Interments 1	345.00
Interest	
Interest on Tax Titles	2,684.92
Interest Added to Taxes	26,324.62
Committed Interest	331.59
Interest on Surplus Revenue	231,294.76
Interest on Stabilization Fund	60,185.00
Interest Boston Edison Funds	35,495.37
Agency	
Agency Sporting Licenses	8,024.75
Agency Dog Licenses	4,317.75
Trusts	
Trusts Light Construction	25.00
Trust Electric Service Deposits	25,060.00
Trust Sewers	4,610.19
Trust Drains	15.00
Trust Water	7,820.91
Investments	
Surplus Revenue	24,764,895.78
Miscellaneous	
Federal Taxes	2,158,796.36
State Taxes	651,572.76

Bond Deductions	15,307.50
Metropolitan Airport Rental	5,874.82
Blue Cross Blue Shield Town Employees	220,579.67
Blue Cross Blue Shield School Employees	215,309.12
Income Post War Fund	17.89
Women's Community Comm. Contrib to Park Maint.	90.00
Conservation Commission Hatch Act Hearing	225.00
Return of Stabilization Fund	1,965,324.64
Excess and Deficiency	53,667.48

Refunds

Refund — Building Inspector Incidentals	4.00
Refund — Town Clerk Personal Service	251,90
Refund — Town Clerk Incidentals	25.08
Refund — Computer Rental ABD Supplies	198.00
Refund — General Manager's Salaries	0.29
Refund — Treasurer & Collector's Incidentals	1,023.76
Refund — Engineer's Salary	10,055.12
Refund — Municipal Building	15.70
Refund — Police Salaries	524.51
Refund — Police Incidentals	5,282.78
Refund — Traffic Supervisor Salary	119.85
Refund — Building Inspector Salary of Sub.	217,77
Refund — Fire Dept. Salaries	193.30
Refund — Maint. Police and Fire Station	1,789.01
Refund — Public Works Incidentals	125.00
Refund — Snow & Ice Overdraft	160.00
Refund — Public Works Pension	58.94
Refund — Agency Acct. Sansone Motors	52.00
Refund — Public Works Garage 170	95.00
Refund — 1977 Excise Tax	2.75
Refund — Light Maint. 6 Operations 588	250.00
Refund — Norfolk County Hospital Agency Tax	0.00
Refund — Health Incidentals	17.45
Refund — Workmen's Compensation	130.00
Refund — Highway Maintenance	3,601.00
Refund — Veterans Salaries	0.01
Refund — Fourth of July Account	550.00
Refund — Veterans Salaries	0.00
Refund — School Administration Salaries	161.25
Refund — School Administration Expense	479.33
Refund — School Instruction Salaries	1,900.78
Refund — Equipment Repairs & Replacement	133.13
Refund — School Instruction Supplies	133.13
Refund — Auxiliary Agencies Incidentals	66.08
Refund — Reimbursement of Telephone Calls	71.97
Refund — School Continuing Fees and Services	55.40
Refund — School Utilities	421.22
Refund — School Custodial Salaries	451.25

Refund — School Maintenance of Buildings	5,561.65
Refund — School Maintenance of Grounds	1,775.49
Refund — School Lunch Revolving	7.80
Refund — Athletic Assoc. 615	53.00
Refund — Teachers Retirement Fund	25.18
Refund — Reimbursement of Vandalism Senior High	143.00
Refund — Special Industrial Arts	5.50
Refund — Aspire Program	0.44
Refund — Playground Maintenance	681.40
Refund — Recreation Salaries	621.92
Refund — Light Salaries	1,546.46
Refund — Light 588	292.00
Refund — Group Insurance 334	9,590.02
Refund — Norfolk County Hospital Overassessment	963.23
	$59,816,370.43*

Federal Revenue Sharing P.L. 92-512
(July 1, 1977 to June 30, 1978)

Federal Revenue Entitlements —	
Federal Revenue Sharing P.L. 92-512	573,583.00
Interest on Federal Revenue Investments —	
Interest Federal Revenue P.L. 95-512	28,784.80
Refund Federal Revenue — Library New Equip.	2,914.00
	$605,281.80*

Anti-Recession Fiscal Assistance
(July 1, 1977 to June 30, 1978)

Anti-Recession Fiscal Assistance Title II	10,716.00
Interest Anti-Recession Fiscal Assistance Title II	424.14
	$11,140.14*

STATEMENT OF APPROPRIATION BALANCES AS OF JUNE 30, 1978

	Appropriation	Expenditures	Encumbrance	Balance
1977-78 Salary Increases for Town Employees	297,015.34*	291,544.44*	0.00*	5,470.90*
998		291,544.44†		
Salary of Clerk of Selectmen	13,929.75*	13,929.75*	0.00*	0.00*
168 Salary		13,929.75†		
Selectmen — Other Clerk	8,949.69*	8,949.69*	0.00*	0.00*
121 Personal Service		8,949.69†		
Clerk of Selectmen Steno Services	1,000.00*	1,000.00*	0.00*	0.00*
150 Steno Services		1,000.00†		
Selectmen — Personal Expense	6,200.00*	6,065.00*	0.00*	135.00*
1 Dues & Expenses		65.00†		
998 Central Business Dis. Study		6,000.00†		
Selectmen — New Equipment	2,400.00*	2,275.50*	0.00*	124.50*
10 New Equipment		2,275.50†		
Selectmen — Longevity Pay	100.00*	100.00*	0.00*	0.00*
162 Longevity Pay		100.00†		
Selectmen Collective Bargaining Agent	3,800.00*	3,134.25*	0.00*	665.75*
195 Bargaining Agent		3,134.25†		
General Government Incidentals	11,970.00*	10,766.50*	66.49*	1,137.01*
2 Advertising		659.48†		
17 Trans Committee		25.80†		
42 Town Meeting Expense		1,470.44†		
100 Other Expenses		5,995.40†		
101 Office Supplies		1,104.03†		
105 Postage		351.65†		
106 Printing & Paper		696.70†		
150 Steno Services		20.00†		
183 Telephone		443.00†		

Statement of Appropriation Balances as of June 30, 1978—Continued

	Appropriation	Expenditures	Encumbrance	Balance
General Gov't Comm. for Elderly Citizens	10,000.00*	9,133.89*	0.00*	866.11*
100 Other Expenses		7,790.11†		
101 Office Supplies		39.23†		
150 Steno Services		750.00†		
183 Telephone		305.00†		
184 Transportation		249.55†		
Print Town Report	6,500.00*	6,500.00*	0.00*	0.00*
1 Dues & Expenses		45.00†		
2 Advertising		13.44†		
106 Printing & Paper		6,441.56†		
Computer Rental & Supplies General Govt. ...	43,400.00*	42,410.99*	660.00*	329.01*
117 Computer Service		42,410.99†		
Computer Management Contract Gen. Gov't. ..	107,000.00*	106,487.24*	0.00*	512.76*
117 Computer Service		106,487.24†		
South Norfolk Cty Assoc. Ret. Cits. Gen. Govt. .	10,837.00*	9,933.88*	0.00*	903.12*
998		9,933.88†		
Norfolk Mental Health Assoc. Gen. Gov't.	15,500.00*	15,500.00*	0.00*	0.00*
998		15,500.00†		
Town Clerk and Accountant Salary	24,764.03*	24,764.03*	0.00*	0.00*
168 Salary		24,764.03†		
Town Clerk and Accountant P S	104,534.57*	89,355.44*	0.00*	15,179.13*
121 Personal Service		89,355.44†		
Town Clerk and Accountant Incidentals	11,350.00*	9,462.98*	1,435.00*	452.02*
1 Dues & Expenses		761.82†		
14 Copy Machine Sup		178.45†		
15 Binding		371.00†		
16 Copy Mach Rental		407.63†		
51 Accting Forms		792.25†		

100 Other Expenses		154.78†		
101 Office Supplies		2,205.01†		
105 Postage		936.70†		
106 Printing & Paper		126.85†		
137 Repairs Equipt		2,488.64†		
183 Telephone		1,039.85†		
Town Clerk and Accountant New Equip.	175.00*	175.00*	0.00*	0.00*
10 New Equipment		175.00†		
Town Clerk and Accountant Longevity	800.00*	800.00*	0.00*	0.00*
162 Longevity Pay		800.00†		
Rental of Accounting Machine	6,324.00*	6,323.16*	0.00*	0.84*
50 Rental		6,323.16†		
General Manager Salary	35,664.97*	35,664.97*	0.00*	0.00*
168 Salary		35,664.97†		
General Masager Incidentals	6,075.00*	3,831.79*	339.92*	1,903.29*
101 Office Supplies		3,493.12–		
1 Dues & Expenses		433.39†		
100 Other Expenses		807.37†		
105 Postage		943.30†		
106 Printing & Paper		733.43†		
107 Plans & Blueprts		28.98†		
137 Repairs Equipt		289.01†		
183 Telephone		3,244.46†		
184 Transportation		844.97†		
General Manager Personal Services	70,132.94*	68,877.97*	0.00*	1,254.97*
121 Personal Service		68,877.97†		
General Manager New Equiptment	1,447.00*	1,410.50*	0.00*	36.50*
10 New Equipment		1,410.50†		
General Manager Longevity Pay	700.00*	700.00*	0.00*	0.00*
162 Longevity Pay		700.00†		

Statement of Appropriation Balances as of June 30, 1978—Continued

	Appropriation	Expenditures	Encumbrance	Balance
Treasurer and Collector Salary	23,638.40*	23,638.40*	0.00*	0.00*
168 Salary		23,638.40†		
Treasurer and Collector P S	113,147.65*	110,853.16*	0.00*	2,294.49*
121 Personal Service		110,853.16†		
Treasurer and Collector Incidentals	28,761.00*	20,263.64*	0.00*	8,497.36*
1 Dues & Expenses		308.55†		
2 Advertising		84.00†		
15 Binding		162.00†		
101 Office Supplies		929.64†		
105 Postage		8,776.32†		
106 Printing & Paper		3,629.52†		
117 Computer Service		1,320.00†		
133 Recording Fees		75.25†		
134 Rent Sealer Mtr		301.00†		
137 Repairs Equipt		1,709.24†		
143 Safe Deposit Box		12.50†		
152 Surety Bonds		1,867.00†		
153 Services Fees		150.00†		
183 Telephone		938.62†		
Treasurer & Collector New Equipment	500.00*	399.00*	0.00*	101.00*
10 New Equipment		399.00†		
Foreclosures of Tax Titles	4,000.00*	1,088.00*	0.00*	2,912.00*
998		1,088.00†		
Certificcatcion of Bonds and Notes	20,000.00*	0.00*	0.00*	20,000.00*
Treasurer and Collector Longevity Pay	900.00*	900.00*	0.00*	0.00*
162 Longevity Pay		900.00†		
Assessors Salaries	22,973.04*	22,606.74*	0.00*	366.3*0
168 Salary		22,606.74†		

Assessors Personal Services	39,971.79*	31,924.13*	0.00*	8,047.66*
121 Personal Service		31,924.13†		
Assessors Incidentals	8,950.00*	8,548.72*	0.00*	401.28*
1 Dues & Expenses		569.20†		
32 Abstracts — Deeds		618.97†		
101 Office Supplies		2,468.04†		
105 Postage		750.50†		
106 Printing & Paper		1,097.25†		
117 Computer Service		1,825.00†		
137 Repairs Equipt		28.26†		
183 Telephone		491.50†		
184 Transportation		700.00†		
Assessors New Equipment	600.00*	594.95*		5.05*
10 New Equipment		594.95†		
Expenses of Defense of Assessors	4,000.00*	1,305.00*	0.00*	2,695.00*
8 Legal Services		1,305.00†		
Assessors Longevity Pay	100.00*	100.00*	0.00*	0.00*
162 Longevity Pay		100.00†		
Town Engineers Salary	24,764.03*	24,764.03*	0.00*	0.00*
168 Salary		24,764.03†		
Engineering Personal Services	71,219.48*	60,274.34*	0.00*	10,945.14*
121 Personal Service		60,274.34†		
Engineering Incidentals	8,850.00*	4,832.95*	4,000.00*	17.05*
100 Other Expenses		561.07†		
101 Office Supplies		1,551.59†		
107 Plans & Blueprts		480.56†		
137 Repairs Equipt		324.11†		
183 Telephone		490.00†		
184 Transportation		1,425.62†		

Statement of Appropriation Balances as of June 30, 1978—Continued

	Appropriation	Expenditures	Encumbrance	Balance
Engineering New Equipment	270.00*	164.70*	0.00*	105.30*
998		164.70†		
Engineering Longevity Pay	400.00*	400.00*	0.00*	0.00*
162 Longevity Pay		400.00†		
Board of Registrars Salaries	3,400.00*	3,400.00*	0.00*	0.00*
168 Salary		3,400.00†		
Election and Registration Salaries	9,849.34*	9,849.34*	0.00*	0.00*
121 Personal Service		9,849.34†		
Election and Registration Incidentals	26,550.00*	18,524.50*	1,739.00*	6,286.50*
2 Advertising		234.10†		
34 PWD Trucks — Wages		556.42†		
79 Food Elections		591.33†		
81 Police — Signl Sys		14.00†		
100 Other Expenses		1,253.01†		
101 Office Supplies		356.12†		
105 Postage		764.40		
106 Printing & Paper		500.10†		
109 Print Ballots		1,228.75†		
110 Voting/St. Lists		2,091.45†		
121 Personal Service		174.36†		
122 S & W Electn Offr		4,207.28†		
123 Asst Registrars		4,029.52†		
129 Police Wages		1,230.59†		
135 School Janitors		1,273.07†		
137 Repairs Equipt		20.00†		
Town Counsel Salary	19,130.24*	19,108.28*	0.00*	21.96*
168 Salary		19,108.28†		

Town Counsel Incidentals	5,800.00*	5,678.33*	0.00*	121.67*
100 Other Expenses		1,719.44†		
101 Office Supplies		624.74†		
105 Postage		93.00†		
150 Steno Services		2,750.00†		
183 Telephone		491.15†		
Town Counsel Legal Services Special Counsel	7,500.00*	7,500.00*	0.00*	0.00*
8 Legal Services		7,500.00†		
Finance Commission Incidentals	17,995.00*	17,719.05*		275.95*
1 Dues & Expenses		1,280.00†		
100 Other Expenses		2,750.48†		
101 Office Supplies		539.12†		
105 Postage		218.00†		
106 Printing & Paper		10,405.45†		
150 Steno Services		2,526.00†		
Board of Appeal Zoning Laws	10,415.36*	10,362.88*	0.00*	52.48*
1 Dues & Expenses		40.50†		
100 Other Expenses		532.38†		
101 Office Supplies		1,460.56†		
105 Postage		459.20†		
121 Personal Service		6,696.00†		
150 Steno Services		1,164.24†		
Board of Appeal Building By-Laws	250.00*	0.00*	0.00*	250.00*
Planning Board Incidentals	6,360.00*	4,324.04*	150.00*	1,885.96*
2 Advertising		386.84†		
100 Other Expenses		2,025.50†		
101 Office Supplies		331.20†		
106 Printing & Paper		200.00†		
150 Steno Services		1,380.50†		

Statement of Appropriation Balances as of June 30, 1978—Continued

	Appropriation	Expenditures	Encumbrance	Balance
Municipal Building Personal Services	37,344.59*	36,993.99*	0.00*	350.60*
121 Personal Service		36,993.99†		
Municipal Building Incidentals	22,100.00*	22,073.60*	0.01*	26.39*
62 Heat Light Water		9,637.25†		
73 Custodial Supply		4,991.29†		
100 Other Expenses		579.36†		
136 Repairs Buildings		1,885.76†		
154 Care of Grounds		446.35†		
183 Telephone		4,533.59†		
Planning Board New Equipment	0.00*	0.00*	0.00*	0.00*
Repair North Window Memorial Hall	400.00*	0.00*	0.00*	400.00*
Maintenance of Shattuck Building	2,671.68*	2,671.68*	0.00*	0.00*
121 Personal Service		2,671.68†		
Maint. Municipal Building Longevity Pay	300.00*	300.00*	0.00*	0.00*
162 Longevity Pay		300.00†		
Civil Defense	2,500.00*	1,612.84*	0.00*	887.16*
13 Car Allowance		550.00†		
100 Other Expenses		772.42†		
105 Postage		12.54†		
183 Telephone		277.88†		
New Industries Committee	1,250.00*	877.69*	0.00*	372.31*
100 Other Expenses		798.59†		
106 Printing & Paper		29.10†		
150 Steno Services		50.00†		
Radar Unit Police Dept.	1,700.00*	0.00*	1,698.00*	2.00*
Police Longevity Pay	6,600.00*	6,416.60*	0.00*	183.40*
162 Longevity Pay		6,416.60†		

Police Special Detail Revolving	0.00*	104,354.10*	0.00*	104,354.10c
121 Personal Service		104,354.10†		
1976-77 Police Salaries	43,658.15*	43,449.39*	0.00*	208.76*
121 Personal Service		43,449.39†		
1976-77 Police Salaries Specials	9,489.70*	9,464.70*	0.00*	25.00*
121 Personal Service		9,464.70†		
1976-77 Police Salaries Traffic Supervisors	2,440.62*	2,440.62*	0.00*	0.00*
121 Personal Service		2,440.62†		
1976-77 Police Holiday Pay	2,072.53*	1,981.30	0.00*	91.23*
121 Personal Service		1,981.30†		
Police Salaries	826,793.35*	814,725.83*	0.00*	12,067.52*
121 Personal Service		814,725.83†		
Police Salaries Specials	135,835.67*	133,558.18*	0.00*	2,377.49*
121 Personal Service		133,558.18†		
Police Annuities and Pensions	39,031.43*	38,415.16*	0.00*	616.27*
121 Personal Service		38,415.16†		
Police Salaries Traffic Supervisors	47,473.90*	44,623.97*	0.00*	2,849.93*
121 Personal Service		44,623.97†		
Police Dept. Paid Holidays	36,187.91*	36,187.91*	0.00*	0.00*
121 Personal Service		36,187.91†		
Police Department Incidentals	79,245.62*	73,476.33*	3,331.99*	2,437.30*
1 Dues & Expenses		506.38†		
18 Cleaning Uniforms		1,586.75†		
52 School - Officers		4,862.42†		
81 Police - Signal System		6.90†		
82 Maintenance Radios		628.50†		
100 Other Expenses		3,666.57†		
101 Office Supplies		3,440.53†		
105 Postage		530.80†		
106 Printing & Paper		2,973.86†		

Statement of Appropriation Balances as of June 30, 1978—Continued

	Appropriation	Expenditures	Encumbrance	Balance
112 Photographs		1,042.72†		
113 Medical Services		3,480.76†		
137 Repairs Equipment		3,950.14†		
150 Steno Services		14.00†		
155 Food Prisoners		201.81†		
183 Telephone		10,712.83†		
184 Transportation		29,172.53†		
185 Dog Security		6,698.83†		
Police Dept. Incentive Program	8,310.50*	8.310.50*	0.00*	0.00*
121 Personal Service		8,310.50†		
Police New Equipment	4,336.00*	663.00*	567.00*	3,106.00*
10 New Equipment		663.00†		
Police Dept. New Uniforms	12,000.00*	10,015.28*	1,974.14*	10.58*
111 New Uniforms		10,015.28†		
Maintenance & Control Traffic	30,105.41*	28,205.57*	55.20*	1,844.64*
20 Contract Work		4,752.70†		
62 Heat Light Water		8,166.01†		
100 Other Expenses		185.20†		
121 Personal Service		1,244.08†		
137 Repairs Equipment		12,385.61†		
157 Traffic Signs		965.80†		
197 Materials/Equipment		242.13†		
821 Salary		252.48†		
837 Parking Meter Repair Parts		11.56†		
Purchase & Install New Radio Tower	23,000.00*	0.00*	1,500.00*	21,500.00*
Greater Boston Pol. Council Comm. Program	1,900.00*	1,900.00*	0.00*	0.00*
998		1,900.00†		

Maintenance Police & Fire Building	32,845.81*	31,675.95*	0.00*	1,169.86*
62 Heat Light Water		15,242.09†		
73 Custodial Supply		3,574.47†		
121 Personal Service		6,705.05†		
136 Repairs Buildings		742.76†		
137 Repairs Equipment		5,411.58†		
Fire Dept. Salaries	809,427.73*	807,871.43*	0.00*	1,556.30*
121 Personal Service		807,871.43†		
Fire Dept. Overtime & Recall Pay	18,000.00*	16,247.46*	0.00*	1,752.54*
121 Personal Service		16,247.46†		
Fire Dept. Annuities & Pensions	59,374.60*	49,769.44*	0.00*	9,605.16*
121 Personal Service		49,769.44†		
Fire Dept. Blizzard Overtime	33,506.30*	33,506.30*	0.00*	0.00*
121 Personal Service		33,506.30†		
Fire Dept. Subs Sick Leave	16,607.65*	16,607.65*	0.00*	0.00*
121 Personal Service		16,607.65†		
Fire Dept. Subs Vacations Leave	23,812.00*	23,812.00*	0.00*	0.00*
121 Personal Service		23,812.00†		
Fire Dept. Paid Holidays	39,929.67*	39,885.37*	0.00*	44.30*
121 Personal Service		39,885.37†		
Fire Dept. Consultants Fees	1,000.00*	1,000.00*	0.00*	0.00*
121 Personal Service		1,000.00†		
Fire Dept. Vacancy Leave	8,647.30*	8,647.30*	0.00*	0.00*
121 Personal Service		8,647.30†		
Fire Dept. Subs Union Leave	1,363.15*	1,262.40*	0.00*	100.75*
121 Personal Service		1,262.40†		
Fire Dept. Incentive Pay	3,689.00*	3,457.00*	0.00*	232.00*
121 Personal Service		3,457.00†		
Fire Salaries Subs for Vacation & Injured	146,274.23*	146,274.23*	0.00*	0.00*
121 Personal Service		146,274.23†		

Statement of Appropriation Balances as of June 30, 1978—Continued

	Appropriation	Expenditures	Encumbrance	Balance
Fire Dept. Subs Injured Leave	49,626.00*	48,493.83*	0.00*	1,132.17*
121 Personal Service		48,493.83†		
Fire Dept. Subs Funeral Leave	398.40*	398.40*	0.00*	0.00*
121 Personal Service		398.40†		
Fire Subs Retirement Leave	1,209.00*	901.86*	0.00*	307.14*
121 Personal Service		901.86†		
Fire Emergency Medical Training	5,000.00*	3,877.73*	0.00*	1,122.27*
121 Personal Service		3,877.73†		
Fire Longevity Pay	6,500.00*	6,199.99*	0.00*	300.01*
162 Longevity Pay		6,199.99†		
Fire Incidentals	57,320.00*	44,999.05*	4,262.56*	8,058.39*
1 Dues & Expenses		152.00†		
2 Advertising		731.62†		
43 Rental Equip. & Personnel		2,236.74†		
71 Insurance		121.00†		
76 Laundry		2,182.21†		
82 Maintenance Radios		243.75†		
100 Other Expenses		375.00†		
101 Office Supplies		1,184.71†		
102 Equipment Operations		7,108.40†		
105 Postage		130.00†		
106 Printing & Paper		189.20†		
113 Medical Services		6,991.60†		
137 Repairs Equipment		9,272.11†		
138 Repair Auxiliary Equipment		2,730.89†		
139 New Fire Hoses		1,956.40†		
153 Services Fees		628.02†		

183 Telephone		1,500.40†		
196 Protective Clothing		7,265.00†		
Fire Dept. New Uniforms	3,890.00*	1,102.35*	0.00*	2,787.65*
111 New Uniforms		1,102.35†		
Fire Dept. New Equipment	3,065.00*	2,024.01*	698.40*	342.59*
10 New Equipment		2,024.01†		
Maintenance of Fire Alarms	6,200.00*	4,764.22*	1,400.00*	35.78*
44 Electric Service El.		60.00†		
62 Heat Light Water		648.86†		
78 Fire Alarm Maintenance		1,047.79†		
98 New Fire Boxes		94.91†		
121 Personal Service		2,912.66†		
Inspector of Animals Salary	400.00*	400.00*	0.00*	0.00*
168 Salary		400.00†		
Dog Officer Salary	3,500.00*	3,500.00*	0.00*	0.00*
121 Personal Service		3,500.00†		
Dog Officer Incidentals	3,340.00*	3,340.00*	0.00*	0.00*
2 Advertising		100.80†		
62 Heat Light Water		579.88†		
100 Other Expenses		418.49†		
106 Printing & Paper		26.50†		
137 Repairs Equipment		239.00†		
183 Telephone		203.00†		
184 Transportation		1,772.33†		
Street Lighting	112,500.00*	109,473.14*	0.00*	3,026.86*
142 Street Lighting		109,473.14†		
Building Inspector Salary	20,542.26*	20,542.26*	0.00*	0.00*
168 Salary		20,542.26†		
Building Inspector Salary of Sub	1,728.87*	1,728.87*	0.00*	0.00*
268 Salary of Sub		1,728.87†		

Statement of Appropriation Balances as of June 30, 1978—Continued

	Appropriation	Expenditures	Encumbrance	Balance
Building Inspector Salary of Clerk	8,979.11*	8,954.24*	0.00*	24.87*
121 Personal Service		8,954.24†		
Building Inspector Incidentals	3,125.00*	3,061.91*	6.00*	57.09*
1 Dues & Expenses		175.00†		
2 Advertising		12.00†		
100 Other Expenses		17.60†		
101 Office Supplies		796.31†		
105 Postage		333.00†		
183 Telephone		228.00†		
184 Transportation		1,500.00†		
Building Inspector New Equipment	50.00*	41.50*	0.00*	8.50*
10 New Equipment		41.50†		
Building Inspector Longevity Pay	100.00*	100.00*	0.00*	0.00*
162 Longevity Pay		100.00†		
Plumbing Inspector Salary	15,500.00*	14,954.00*	0.00*	546.00*
121 Personal Service		14,954.00†		
Plumbing Inspector Incidentals	300.00*	300.00*	0.00*	0.00*
184 Transportation		300.00†		
Sealer of Weights and Measures Salary	4,000.00*	4,000.00*	0.00*	0.00*
168 Salary		4,000.00†		
Sealer of Weights and Measures Incidentals	708.00*	707.50*	0.00*	0.50*
1 Dues & Expenses		20.00†		
100 Other Expenses		144.50†		
101 Office Supplies		23.00†		
183 Telephone		25.00†		
184 Transportation		495.00†		
Care of Trees Incidentals	10,000.00*	5,636.15*	4,150.50*	213.35*
20 Contract Work		1,356.00†		

23 Tree Removal		3,476.00†		
100 Other Expenses		804.15†		
Moth Suppression Expenses	1,500.00*	950.00*	0.00*	550.00*
20 Contract Work		950.00†		
Hydrant Service	12,000.00*	12,000.00*	0.00*	0.00*
33 Hydrant Rental		12,000.00†		
Health Longevity Pay	1,000.00*	1,000.00*	0.00*	0.00*
162 Longevity Pay		1,000.00†		
Board of Health Salaries	150.00*	150.00*	0.00*	0.00*
168 Salary		150.00†		
Board of Health Personal Services	96,789.98*	95,668.65*	0.00*	1,121.33*
1 Public Health Nurses		35,739.11†		
2 Health Agent		16,884.60†		
3 School Dentist		14,070.49†		
4 Clerk		9,464.40†		
5 Dental Attendant		8,949.69†		
6 Retired School Dentist		7,863.04†		
9 Sanitation Inspector		997.32†		
10 Physician		1,000.00†		
11 Eye Physician		700.00†		
Board of Health Incidentals	9,640.00*	6,499.36*	0.00*	3,140.64*
1 Dues & Expenses		36.00†		
4 Contagious Diseases		1,122.99†		
10 New Equipment		260.00†		
35 Dental Supplies		1,336.73†		
83 Agents Car Use		649.92†		
100 Other Expenses		317.21†		
101 Office Supplies		1,811.42†		
137 Repairs Equipment		94.06†		

Statement of Appropriation Balances as of June 30, 1978—Continued

	Appropriation	Expenditures	Encumbrance	Balance
140 Nurses Uniforms		350.00†		
183 Telephone		521.03†		
Garbage Removal Contract	48,000.00*	48,000.00*	0.00*	0.00*
53 Garbage Contract		48,000.00*		
Rubbish Collection Incidentals	4,450.00*	4,442.70*	0.00*	7.30*
2 Advertising		180.48†		
100 Other Expenses		61.30†		
197 Materials/Equipment		4,200.92†		
Maintenance of Town Dump	167,200.00*	164,630.27*	0.00*	2,469.73*
20 Contract Work		104,125.80†		
100 Other Expenses		89.80†		
137 Repairs Equipment		36.51†		
197 Materials/Equipment		60,378.16†		
Particular Sewers	7,500.00*	7,229.50*	30.00*	240.50*
20 Contract Work		3,595.00†		
100 Other Expenses		55.40†		
197 Materials/Equipment		3,579.10†		
Sewer Maintenance	9,500.00*	5,918.46*	3,130.00*	451.54*
20 Contract Work		3,240.00†		
100 Other Expenses		302.01†		
197 Materials/Equipment		2,376.45†		
Sewer Extension Sumner Street	23,000.00*	0.00*	0.00*	23,000.00*
Drain Maintenance	7,840.00*	7,840.00*	0.00*	0.00*
20 Contract Work		6,371.70†		
100 Other Expenses		395.14†		
197 Materials/Equipment		1,073.16†		
Highway Maintenance	62,200.00*	42,809.01*	19,188.57*	202.42*
3 Asphalt		3,759.31†		

20	Contract Work		21,320.57†		
40	Equipment Repairs		2,405.68†		
63	Hire Equipment		1,516.00†		
100	Other Expenses		1,440.89†		
121	Personal Service		1,252.36†		
129	Police Wages		72.48†		
160	Maintenance Street Signs		1,584.65†		
197	Materials/Equipment		4,396.15†		
199	Other Materials		5,060.92†		
Snow & Ice Removal		100,000.00*	99,304.52*	478.13*	217.35*
40	Equipment Repairs		11,175.30†		
63	Hire Equipment		43,797.84†		
100	Other Expenses		2,588.02†		
121	Personal Service		9,365.95†		
129	Police Wages		261.56†		
161	Sand & Salt		30,789.75†		
197	Materials/Equipment		1,326.10†		
Snow & Ice Overdraft		219,820.50*	181,621.64*	7,171.70*	31,027.16*
20	Contract Work		3,453.98†		
40	Equipment Repairs		10,872.91†		
61	Gas & Oil		38.71†		
63	Hired Equipment		140,588.63†		
100	Other Expenses		2,058.98†		
121	Personal Service		12,590.42†		
161	Sand & Salt		4,358.93†		
197	Materials/Equipment		7,659.08†		
Vacations for Laborers		30,084.00*	30,079.92*	0.00*	4.08*
121	Personal Service		30,079.92†		
Pensions for Laborers		19,836.99*	11,891.06*	0.00*	7,945.93*
121	Personal Service		11,891.06†		

Statement of Appropriation Balances as of June 30, 1978—Continued

		Appropriation	Expenditures	Encumbrance	Balance
Permanent Sidewalks		10,000.00*	5,222.06*	1,079.69*	3,698.25*
20	Contract Work		5,214.56†		
101	Office Supplies		7.50†		
Public Works Longevity Pay		4,300.00*	4,274.98*	0.00*	25.02*
162	Longevity Pay		4,274.98†		
Garage Maintenance and Operations		33,000.00*	32,427.26*	423.65*	149.09*
40	Equipment Repairs		12,003.32†		
61	Gas & Oil		16,907.35†		
71	Insurance		4.00†		
100	Other Expenses		2,324.50†		
161	Sand & Salt		162.21†		
197	Materials/Equipment		468.01†		
198	Repairs Sweeper		557.87†		
Sick Leave Public Works Dept.		18,219.00*	18,219.00*	0.00*	0.00*
121	Personal Service		18,219.00†		
Public Works Salaries & Wages		94,416.03*	93,264.50*	0.00*	1,151.53*
121	Personal Service		93,264.50†		
Public Works Incidentals		26,355.00*	25,983.23*	95.00*	276.77*
1	Dues & Expenses		29.00†		
62	Heat Light Water		13,383.24†		
100	Other Expenses		1,087.11†		
101	Office Supplies		630.68†		
121	Personal Service		1,687.60†		
136	Repairs Buildings		747.75†		
137	Repairs Equipment		157.30†		
183	Telephone		1,672.56†		
184	Transportation		839.99†		
196	Protective Clothing		5,748.00†		

Public Works New Equipment	4,251.00*	4,251.00*	0.00*	0.00*
10 New Equipment		4,251.00†		
Highway Maintenance Chapter 90	9,000.00*	8,793.05*	0.00*	206.95*
998		8,793.05†		
Highway Constr. Ch. 90 Univ. Ave. Ext.	242,072.21*	0.00*	0.00*	242,072.21*
Workmen's Compensation	55,270.84*	43,448.80*	0.00*	11,822.04*
88 Workmen's Compensation		43,448.80†		
Public Works Labor	425,780.00*	414,683.71*	0.00*	11,096.29*
88 Maint. & Control - Traffic Sal.		378.72†		
114 Care of Trees Salaries		244.48†		
121 Sick Leave		454.18†		
137 Rubbish Collection Salaries		56,808.63†		
139 Public Dump Salaries		10,765.16†		
140 Particular Sewer Salaries		2,023.84†		
141 Sewer Maintenance Salaries		23,049.30†		
156 Drain Maintenance Salaries		25,350.24†		
160 Highway Maintenance Salaries		117,087.59†		
162 Snow & Ice Removal Salaries		37,265.46†		
169 Garage Maint. & Oper. Salaries		27,215.70†		
240 Park Maintenance Salaries		16,605.19†		
245 Playground Maint. Salaries		17,152.25†		
315 Water Maintenance Salaries		76,380.13†		
316 Water Operations Salaries		3,143.96†		
317 Water House Conn. Salaries		758.88†		
Public Works Overtime	38,606.92*	38,606.92*	0.00*	0.00*
121 Personal Service		38,606.92†		
Welfare Pension	7,991.05*	7,991.05*	0.00*	0.00*
121 Personal Service		7,991.05†		
Veterans Services Salaries	25,834.28*	25,834.28*	0.00*	0.00*
121 Personal Service		25,834.28†		

Statement of Appropriation Balances as of June 30, 1978—Continued

		Appropriation	Expenditures	Encumbrance	Balance
Veterans Services Incidentals		154,450.00*	112,175.99*	0.00*	42,274.01*
1	Dues & Expenses		25.00†		
38	Direct Relief		92,557.85†		
39	Drugs & Medicine		1,581.21†		
67	Hospital Costs		10,089.39†		
80	Medical Services		2,467.49†		
87	Medical Supplies		3,287.49†		
100	Other Expenses		315.40†		
101	Office Supplies		817.52†		
105	Postage		198.60†		
137	Repairs Equipment		75.29†		
149	Vets Agent Reimbursement		250.25†		
183	Telephone		510.50†		
Veterans Services Longevity Pay		100.00*	100.00*	0.00*	0.00*
162	Longevity Pay		100.00†		
Park Maintenance		3,100.00*	2,289.79*	39.00*	771.21*
20	Contract Work		650.00†		
63	Hired Equipment		300.00†		
100	Other Expenses		804.84†		
137	Repairs Equipment		101.75†		
197	Materials/Equipment		433.20†		
Playground Improvement		7,000.00*	6,994.78*	0.00	5.22*
59	Playground Improvement		6,994.78†		
Recreation Salaries		182,395.89*	172,532.19*	0.00*	9,863.70*
121	Personal Service		172,532.19†		
Recreation Incidentals		18,300.00*	17,442.70*	554.12*	303.18*
100	Other Expenses		1,658.72†		
101	Office Supplies		1,100.53†		

137 Repairs Equipment		8,794.91†		
147 Vehicle Replacement		1,598.88†		
183 Telephone		2,207.74†		
184 Transportation		2,081.92†		
Playground Maintenance	52,600.00*	51,631.02*	120.00*	848.98*
22 Chec & Materials		3,486.80†		
28 Snow Removal		2,684.00†		
62 Heat Light Water		28,301.92†		
76 Laundry		3,184.47†		
100 Other Expenses		2,169.08†		
136 Repairs Buildings		11,664.75†		
137 Repairs Equipment		140.00†		
Recreation Handicap & Special Needs	7,158.00*	5,006.85*	54.95*	2,096.20*
121 Personal Service		4,309.80†		
184 Transportation		697.05†		
Recreation So. Norfolk County Assoc.	5,500.00*	1,495.28*	0.00*	4,004.72*
163 County Dues		1,495.28†		
Recreation Longevity Pay	250.00*	250.00*	0.00*	0.00*
162 Longevity Pay		250.00†		
Contributory Retirement Fund	604,279.30*	604,279.30*	0.00*	0.00*
1 Dues & Expenses		604,279.30†		
Maturing Debt	925,000.00*	925,000.00*	0.00*	0.00*
1 Highway		25,000.00†		
2 Water		30,000.00†		
4 Schools		605,000.00†		
5 Veterans Building		25,000.00†		
6 Electric Light		225,000.00†		
7 Sewerage		15,000.00†		
Interest Account	416,987.50*	416,987.50*	0.00*	0.00*
2 Sewerage		922.50†		

Statement of Appropriation Balances as of June 30, 1978—Continued

		Appropriation	Expenditures	Encumbrance	Balance
3	Highway		675.00†		
4	Electric Light		122,920.00†		
5	Schools		288,035.00†		
6	Water		3,335.00†		
8	Veterans Building		1,100.00†		
Library Salaries		217,789.13*	217,784.41*	0.00*	4.72*
1	Salary of Director		20,266.26†		
2	Other Professionals		61,894.06†		
3	Library Personnel		82,118.01†		
4	Custodians		21,209.43†		
5	Part time Assistants		11,178.00†		
6	Sunday Services		4,687.22†		
7	Part time Custodians		2,430.60†		
8	Pages		10,043.83†		
9	Security		3,957.00†		
Library LSCS Title 1		0.00*	621.10*	5,169.00*	5,790.10c
998			621.10†		
Library Incidentals		87,345.00*	83,450.40*	2,516.95*	1,377.65*
1	Dues & Expenses		133.78†		
2	Advertising		27.20†		
7	Microfilm		2,135.64†		
12	Books		41,823.03†		
25	Petty Cash		50.00†		
54	Film Lending Service		1,393.55†		
57	Targets		80.08†		
62	Heat Light Water		18,474.97†		
100	Other Expenses		396.10†		
101	Office Supplies		2,527.95†		

105 Postage		1,000.00†		
106 Printing & Paper		1,322.33†		
120 Periodicals		4,008.57†		
136 Repairs Buildings		174.62†		
137 Repairs Equipment		703.79†		
142 Street Lighting		405.00†		
144 Recording Fees		1,277.76†		
145 Rebinding		2,966.51†		
150 Steno Services		250.00†		
183 Telephone		2,335.54†		
184 Transportation		300.00†		
200 Building Supplies		1,663.98†		
Library New Equipment	350.00*	349.50*	0.00*	0.50*
10 New Equipment		349.50†		
Library Maint. & Rep. Buildings & Grounds	7,435.00*	4,802.99*	1,865.00*	767.01*
136 Repairs Buildings		4,802.99†		
Library Longevity Pay	250.00*	250.00*	0.00*	0.00*
162 Longevity Pay		250.00†		
Purchase of Electric Energy	7,100,000.00*	7,100,000.00*	0.00*	0.00*
555 Purchased Power		7,100,000.00†		
Purchase of Electric Energy - Overdraft	0.00*	12,041.43*	0.00*	12,041.43c
998		12,041.43†		
Light Personal Services & Payroll Wages	604,450.53*	570,271.13*	0.00*	34,179.40*
364 Poles & Fixtures		31,718.07†		
366 Underground Conduits		1,681.53†		
367 Underground Cond. & Devices		4,001.69†		
368 Line Transformers		2,171.65†		
369 Service		16,448.28†		
373 Light Signal System		4,095.60†		
580 Opn Supv. Eng.		32,653.85†		

Statement of Appropriation Balances as of June 30, 1978—Continued

		Appropriation	Expenditures	Encumbrance	Balance
582	Station Expense		73,060.66†		
583	Overhead Line Expenses		389.86†		
584	Underground Line Expenses		494.52†		
585	Street — Signal System		24,491.87†		
586	Meter Expense		13,221.20†		
*587	Customer Installation Expense		26,746.81†		
588	Misc. Distribution Expense		19,710.85†		
*590	Maint. Supvn & Engineering		31,603.80†		
592	Maint. Station Equipment		24,733.76†		
593	Maint. of Lines		69,935.20†		
594	Maint. Underground Lines		2,583.93†		
595	Maint. Underground Lines		75.74†		
596	Maint. St. Lights - Single		2,476.14†		
902	Meter Reading Expense		41,015.96†		
903	Accounting & Collections		86,926.19†		
905	Misc. Customer Expense		8,726.45†		
920	Admin. General Salaries		30,986.62†		
926	Employee Pension		12,376.50†		
933	Transportation		199.68†		
999			7,744.38†		
Light Depreciation		350,000.00*	141,947.10*	174,010.51*	34,042.39*
151	Materials - Supplies		20,544.76†		
361	Structure & Improvements		575.87†		
362	Station Equipment		304.03†		
364	Poles & Fixtures		20,163.83†		
365	Overhead Conductors		12,226.47†		
366	Underground Conduits		10,234.01†		
367	Undergrd. Conduits & Devices		14,347.06†		

999 Breakdown

365	Ovhd. Cond. & Dev.	5,279.22
162	Longevity	650.00
370	Meters & Inst.	212.48
597	Maint. of Meters	225.00
913	Advertising	122.10
591	Maint. of Structure.	284.96
*587	Cust. Inst. Exp.	367.00
*590	Maint. Sup. & Eng.	603.62
		$7,744.38

368	Line Transformers		3,032.56†		
369	Service		1,767.44†		
370	Install - Meters		13,644.45†		
373	Light Signal System		33,813.54†		
391	Office Furn. Equipment		465.46†		
392	Transport. Equipment		10,421.46†		
397	Comunications Equipment		227.00†		
398	Misc. Equipment Depreciation ..		179.16†		
Light Maintenance & Operations		59,060.00*	56,102.80*	850.18*	2,107.02*
567	Rents		1,180.00†		
582	Station Expense		14,484.76†		
583	Overhead Line Expense		230.00†		
585	St. & Signal System		904.90†		
586	Meter Expense		434.90†		
587	Customer Instln. Expense		191.47†		
588	Misc. Distribution Expense		5,856.56†		
591	Maint. Structure		1,154.41†		
592	Maint. Station Equipment		3,460.45†		
593	Maint. of Lines		23,782.08†		
594	Maint. Underground Lines		772.51†		
595	Maint. Underground Lines		34.62†		
596	Maint. St. Lights - Single		3,466.75†		
597	Maint. Meters Admin.		80.21†		
598	Misc. Plant Maintenance		69.18†		
Light Admin. & General Expense Account		215,200.00*	214,657.70*	41.00*	501.30*
902	Meter Reading Expense		1,771.74†		
903	Accounting & Collections		84,461.40†		
913	Advertising		954.05†		
920	Admin. General Salaries		102,671.36†		
921	Office Supplies		4,114.20†		

Statement of Appropriation Balances as of June 30, 1978—Continued

		Appropriation	Expenditures	Encumbrance	Balance
924	Property Insurance		209.00†		
930	Misc. General Expense		4,114.20†		
933	Transportation		16,297.71†		
Water Constr. Ellis Wells Fields		123,714.96*	10.402.82*	59,654.23*	53,657.91*
998			10.402.82†		
Water Dept. Maintenance		38,800.00*	32,548.87*	3,970.37*	2,280.76*
65	Hydrant Materials		10,054.37†		
66	Hydrant Maint. PW		183.84†		
68	Meter Replacement PW		176.86†		
88	Workmen's Compensation		25.00†		
89	Meter Repairs		308.77†		
90	New Meters		2,699.92†		
94	Meter Maint. & Repairs		514.77†		
100	Other Expenses		82.80†		
121	Personal Service		33.32†		
158	Service Replacement PW		852.97†		
164	Street Maint. Materials		4,031.27†		
165	Street Maint. Other		8,627.98†		
194	Water Stock Tool		722.08†		
66	Hydrant Maintenance		183.84†		
858	Service - Maint. - Materials		4,016.58†		
867	Meter Parts Repair		34.50†		
Water Dept. Operations		25,700.00*	22,760.27*	2,897.16*	42.57*
44	Electric Service Ellis		4,398.52†		
100	Other Expenses		7,620.20†		
170	Maint. Str. Premises Ellis		4,955.02†		
183	Telephone		1,517.76†		
810	Westwood Other Expenses		1,632.56†		

831 Maint. Wells Westwood PW		150.00†		
869 Maint. Pump. Mach. Westwood..		83.00†		
870 Westwood Maintenance		2,403.21†		
Water House Connections	12,000.00*	8,917.58*	1,942.02*	1,140.40*
20 Contract Work		1,994.00†		
197 Materials/Equipment		6,923.58†		
Cemetery Maintenance Salaries	176,671.45*	132,068.62*	0.00*	44,602.83*
121 Personal Service		132,068.62†		
Cemetery Maintenance	30,275.00*	21,944.03*	8,024.39*	306.58*
20 Contract Work		1,200.00†		
61 Gas & Oil		833.47†		
62 Heat Light Water		6,216.75†		
63 Hire Equipment		126.00†		
100 Other Expenses		295.91†		
101 Office Supplies		13.80†		
106 Printing & Paper		26.50†		
137 Repairs Equipment		4,203.64†		
183 Telephone		790.98†		
184 Transportation		1,734.03†		
197 Materials/Equipment		6,502.95†		
Cemetery Improvement	7,827.00*	5,270.45*	2,469.00*	87.55*
20 Contract Work		2,326.95†		
197 Materials/Equipment		2,943.50†		
Cemetery Maintenance Longevity Pay	750.00*	750.00*	0.00*	0.00*
162 Longevity Pay		750.00†		
Appr. Land Winter St. for Cemetery	250.00*	0.00*	0.00*	250.00*
DiCarlo Case Judgement & Attorneys Fees	20,104.61*	20,104.61*	0.00*	0.00*
8 Legal Fees		20,104.61†		
Bike Path Program	7,500.00*	0.00*	0.00*	7,500.00*
C.P.R. Program Purchase Mannequins	900.00*	0.00*	900.00*	0.00*

Statement of Appropriation Balances as of June 30, 1978—Continued

		Appropriation	Expenditures	Encumbrance	Balance
Trust Account		0.00*	41,147.74*	0.00*	41,147.74c
1	Refund Electric Light Rates		1,612.74†		
2	Refund Electric Light Deposits		39,535.00†		
Agency Account		0.00*	4,622,127.17*	0.00*	4,622,127.17c
1	Federal Tax Deductions		2,158,836.08†		
2	State Tax Deductions		651,590.62†		
3	Group Insurance Commission		4,724.71†		
4	Norfolk County Hospital		71,983.84†		
5	Operating Deficiency MBTA		450,331.34†		
6	Audit Municipal Accounts Tax		347.88†		
7	Metro. Air Pollution Control		1,987.45†		
8	Metro. Sewer Assessment		278,815.87†		
9	Norfolk County Mosquito Proj.		14,180.00†		
11	State Park Assessment		115,834.03†		
12	MDC Water Consumption		356,984.88†		
13	Retirement Expense		719.15†		
14	Maint. Area Plan. Council		4,478.19†		
15	Billing Chge. Motor Veh. Tax		3,147.45†		
16	Dog Licenses to County		4,281.45†		
17	Sporting Licenses to State		7,370.50†		
18	County Tax		496,513.73†		
Investment Account		0.00*	26,515,364.03*	0.00*	26,515,364.03c
2	Surplus Revenue		26,415,220.42†		
3	Cemetery Perp. Care Funds		10,000.00†		
4	Stabilization Fund Income		60,032.49†		
8	Neville A. Booth Schol. Income.		111.12†		
10	Elec. Light Guarantee Deposits.		30,000.00†		

Refund Account	0.00*	94,420.75*	0.00*	94,420.75c
5 Personal Property Tax 1972		73.10†		
6 1978 Excise Tax		5,401.93†		
7 1977-78 Real Estate Tax		28,016.18†		
8 1977-78 Water Liens		683.90†		
10 1972 Real Estate Tax		862.60†		
18 Water Rates		270.11†		
24 1975 Excise Tax		16.50†		
25 1975-76 Real Estate Tax		17,958.00†		
27 Fire Ambulance		4.00†		
28 1976 Excise Tax		5,471.74†		
30 1976-77 Real Estate Tax		14,911.70†		
34 1977 Excise Tax		20,750.99†		
Demolishing Bateman House	1,975.00*	1,850.00*	0.00*	125.00*
998		1,850.00†		
Agency Acc't Sansone Motors	0.00*	52.00*	0.00*	52.00c
998		52.00†		
Refund Edison S-1 Light Rate Case	0.00*	935.50*	0.00*	935.50c
998		935.50†		
Insurance Account	100,418.00*	100,413.53	0.00*	4.47*
71 Insurance		100,413.53†		
Group Insurance Town Appropriation	475,000.00*	398,349.72*	0.00*	76,650.28*
71 Insurance		398,349.72†		
Purchase Savings Bonds	0.00*	15,346.75*	0.00*	15,346.75c
1		15,318.75†		
2		28.00†		
Lease of Quarters for Chap. 90 DAV	720.00*	720.00*	0.00*	0.00*
148 Rent Vets Quarters		720.00†		
Lease of Quarters for Amvets Post 153	720.00*	0.00*	0.00*	720.00*

Statement of Appropriation Balances as of June 30, 1978—Continued

	Appropriation	Expenditures	Encumbrance	Balance
Lease Quarters Norfolk Cty. Marine Corps	720.00*	720.00*	0.00*	0.00*
148 Rent Vets Quarters		720.00†		
Lease Quarters for Vets of Foreign Wars	720.00*	720.00*	0.00*	0.00*
148 Rent Vets Quarters		720.00†		
Lease Quarters for Post 70 American Legion ..	720.00*	540.00*	0.00*	180.00*
148 Rent Vets Quarters		540.00†		
Norwood Airport Comm. Admin. Expense	1,000.00*	988.70*	0.00*	11.30*
100 Other Expenses		498.00†		
101 Office Supplies		284.20†		
106 Printing & Paper		31.50†		
150 Steno Services		175.00†		
Capital Outlay Committee	100.00*	0.00*	0.00*	100.00*
Christmas Decorations	2,000.00*	1,889.07*	0.00*	110.93*
197 Materials/Equipment		1,889.07†		
Observance of Fourth of July	2,000.00*	1,700.00*	0.00*	300.00*
197 Materials/Equipment		1,700.00†		
Carillon Concerts	1,000.00	200.00*	0.00*	800.00*
166 Services		200.00†		
Estimated Receipts	0.00*	981.97*	0.00*	981.97c
998		981.97†		
Stabilization Fund	100,000.00*	100,000.00*	0.00*	0.00*
998		100,000.00†		
Memorial Day Observance	1,400.00*	1,087.99*	0.00*	312.01*
56 Flags Memorial Day		32.89†		
106 Printing & Paper		255.30†		
132 Plants & Flowers		799.80†		

Conservation Commission	2,000.00*	1,050.13*	300.00*	649.87*
100 Other Expenses		587.63†		
101 Office Supplies		17.50†		
150 Steno Services		445.00†		
Hosp. Med. & Surg. Exp. for Ret. Police & Fire	1,000.00*	809.27*	0.00*	190.73*
998		809.27†		
Youth Commission Salary	16,605.55*	16,254.04*	0.00*	351.51*
121 Personal Service		16,254.04†		
Youth Commission Incidentals	1,973.00*	1,972.23*	0.00*	0.77*
100 Other Expenses		338.59†		
105 Postage		145.00†		
106 Printing & Paper		18.50†		
183 Telephone		810.14†		
184 Transportation		660.00†		
Permanent Building Committee	1,500.00*	950.85*	500.00*	49.15*
100 Other Expenses		355.50†		
101 Office Supplies		21.00†		
150 Steno Services		574.35†		
Blue Hills Regional Technical School	340,211.00*	340,211.00*	0.00*	0.00*
998		340,211.00†		
Withdrawal BC/BS Town Employees	0.00*	220,526.93*	0.00*	220,526.93c
71 Insurance		220,526.93†		
Withdrawal BC/BS School Employees	0.00*	215,200.56*	0.00*	215,200.56c
71 Insurance		215,200.56†		
Improvement of Roads	54,800.00*	0.00*	0.00*	54,800.00*
Norwood Growth Policy Committee	200.00*	0.00*	0.00*	200.00*
Norwood Historical Commission	100.00*	87.27*	0.00*	12.73*
100 Other Expenses		30.71†		
105 Postage		21.30†		
150 Steno Services		35.00†		

Statement of Appropriation Balances as of June 30, 1978—Continued

	Appropriation	Expenditures	Encumbrance	Balance
1978 Town Hall Annex Preliminary Plans	3,000.00*	0.00*	3,000.00*	0.00*
Court Judgements	0.00*	4,500.00*	0.00*	4,500.00c
998		4,500.00†		
Refund to Sundry Accounts	0.00*	52,230.56*	0.00*	52,230.56c
998		52,230.56†		
Reserve Fund	150,000.00*	144,431.43*	0.00*	5,568.57*
998		144,431.43†		
School Dept. Consultant	3,000.00*	0.00*	0.00*	3,000.00*
School Administration Salaries	921,887.49*	856,300.60*	0.00*	65,586.89*
1 Negotiators Services		2,988.00†		
2 Superintendent		36,774.40†		
3 Business Manager		23,731.70†		
4 Administrators		349,043.12†		
5 Asst. Superintendents		59,929.46†		
6 Clerk School Committee		1,988.75†		
7 Attendance Officer		1,736.03†		
8 Other Clerks		271,247.12†		
9 Retired Principal		8,746.38†		
10 Retire Supt. Spouse		6,857.02†		
12 Program		93,258.62†		
School Administration Expense	43,600.00*	39,461.15*	3,649.64*	489.21*
1 Advertising		920.61†		
2 Office Supplies		2,301.26†		
3 Other Expense		4,258.28†		
4 Postage		4,188.02†		
5 Printing & Stationery		238.00†		
6 Supt. Car Allowance		936.63†		
7 School Committee Expense		4,416.34†		

8	Administrators Expense		2,291.11†		
9	Repairs Equipment		41.00†		
10	Telephone		5,873.82†		
11	Utilities		9,673.09†		
13	Petty Cash		590.32†		
14	Insurance		3,732.67†		
School Instruction Salaries		7,043,506.00*	6,541,048.88*	0.00*	502,457.12*
1	SHS Teachers		1,612,685.47†		
2	SHS Retired Teachers		188,948.61†		
3	South JHS Teacher		878,342.86†		
4	North JHS Teachers		804,545.88†		
5	Elementary Teachers		1,665,049.30†		
6	Special Services Teachers		893,025.90†		
7	Phys. Hand. Sub Teachers		90,196.43†		
8	Evening Vocational Teachers		13,443.74†		
9	Vocational Technicians		220,060.81†		
10	Conference Expense		6,153.27†		
11	Coaching & Music		151,649.62†		
13	Summer School		8,959.49†		
14	Curriculum Workshop		247.50†		
15	Audubon Society		6,840.00†		
12	Evening Program		900.00		
School Instruction Supplies & Textbooks		200,000.00*	190,448.16*	8,366.03*	1,185.81*
1	Textbooks Administration		58.50†		
2	Textbooks SHS		19,524.50†		
3	Textbooks North JHS		3,250.49†		
4	Textbooks South JHS		5,562.64†		
5	Textbooks Elementary		27,780.18†		
6	Textbooks Vocational		2,730.90†		
7	Supplies Administration		334.62†		

Statement of Appropriation Balances as of June 30, 1978—Continued

	Appropriation	Expenditures	Encumbrance	Balance
8 Supplies SHS		31,565.81†		
9 Supplies North JHS		21,104.65†		
10 Supplies South JHS		21,877.57†		
11 Supplies Elementary		43,626.28†		
12 Supplies Vocational		6,907.07†		
13 Supplies Summer Wkds.		208.42†		
14 Supplies Audio Visual		5,326.45†		
15 Pupil Personal Service		590.08†		
School Custodial Salaries	724,852.51*	715,906.15*	0.00*	8,946.36*
1 Supervisor		23,677.35†		
2 Senior High		122,474.32†		
3 South Junior High		75,050.14†		
4 North Junior High		76,751.52†		
5 Vocational		23,272.03†		
6 Elementary		268,961.55†		
7 Building Maintenance		40,051.92†		
9 Matron		2,653.00†		
10 Grounds		78,964.32†		
12 Longevity		4,050.00†		
School Custodial Supplies	30,000.00*	28,918.30*	605.21*	476.49*
1 Administraiton		2,856.45†		
2 Senior High		6,668.69†		
3 North Junior High		2,406.33†		
4 South Junior High		3,612.45†		
5 Elementary		12,339.15†		
6 Vocational		1,035.23†		
School Auxiliary Agency Salaries	81,210.00*	77,060.86*	0.00*	4,149.14*
1 Physicians		6,564.36†		

2	Supervisor Nurses		9,524.68†		
3	Nurses		58,951.38†		
4	Substitute Nurses		2,020.44†		
School Auxiliary Agency Incidentals		35,000.00*	30,234.42*	4,757.31*	8.27*
1	Library Books		29,220.10†		
2	Nurses Supplies		1,014.32†		
School Continuing Fees and Services		76,785.00*	70,017.58*	6,118.60*	648.82*
1	Tuitions		12,987.85†		
2	Graduation SHS		2,827.16†		
3	Graduation Vocational		167.51†		
4	Lease & Supplies		38,672.44†		
5	Testing Program		6,769.20†		
6	Data Processing		1,395.00†		
9	Insurance		539.00†		
10	Dues		6,659.42†		
School Utilities		464,500.00*	419,834.55*	44,640.45*	25.00*
3	Fuel Elementary		71,826.67†		
4	Electricity SHS		20,418.55†		
5	Electricity South JHS		101,103.52†		
6	Electricity North JHS		65,448.62†		
7	Electricity Elementary		66,374.46†		
8	Electricity Vocational		10,466.90†		
9	Water SHS		943.92†		
10	Water North JHS		670.36†		
11	Elementary Water		1,121.29†		
12	Vocational Water		270.00†		
13	Gas Senior High		853.47†		
14	Gas North JHS		232.39†		
15	Gas South JHS		83.46†		
16	Gas Elementary		1,266.70†		

Statement of Appropriation Balances as of June 30, 1978—Continued

		Appropriation	Expenditures	Encumbrance	Balance
17	Gas Vocational		1,554.06†		
18	Telephone SHS		8,217.51†		
19	Telephone North JHS		5,622.12†		
20	Telephone South JHS		4,163.51†		
21	Elementary Telephone		10,883.48†		
22	Vocational Telephone		2,979.87†		
23	Water Service JHS		1,343.14†		
25	Telephone Audio Visual		276.50†		
26	Telephone Public Service		1,967.86†		
999	Fuel Senior High & Vocational		41,746.19†		
School Maintenance of Buildings		185,005.00*	166,115.23*	14,916.51*	3,973.26*
1	Administration Building		16,760.99†		
2	Senior High		38,292.09†		
3	North Junior High		20,385.55†		
4	South Junior High		16,779.37†		
5	Elementary		59,605.40†		
6	Vocational		12,566.63†		
7	School Trucks		1,725.20†		
School Equipment Repairs & Replacements		20,000.00*	16,405.73*	3,540.32*	53.95*
2	Senior High		4,262.37†		
3	North Junior High		1,938.44†		
4	South Junior High		1,941.14†		
5	Elementary		2,905.67†		
6	Vocational		3,581.59†		
7	Audio Visual		1,776.52†		
School Maintenance of Grounds		81,900.00*	79,375.62*	2,519.54*	4.84*
1	Loam - Plants, etc.		64,273.62†		
2	Snow Removal		15,102.00†		

School New Equipment	30,000.00*	24,254.63*	5,299.79*	445.58*
1 Senior High		12,455.19†		
2 North Junior High		1,784.59†		
3 South Junior High		1,700.04†		
4 Elementary		6,896.62†		
5 Vocational		1,164.10†		
6 Administration		254.09†		
School Cafeteria Salaries	128,648.00*	119,973.14*	0.00*	8,674.86*
1 Senior High		31,418.39†		
2 North Junior High		27,435.09†		
3 Balch		2,178.71†		
4 Callahan		13,876.38†		
5 Cleveland		2,160.08†		
6 Oldham		2,091.73†		
7 Prescott		1,539.00†		
8 Willett		2,056.65†		
9 Substitutes		2,404.64†		
10 Junior High South		24,435.96†		
11 Aaron Guild		2,218.58†		
13 Office Clerks		4,796.65†		
14 Hostess		3,361.28†		
School Athletic Assoc. Town Funds	57,000.00*	56,229.11*	388.45*	382.44*
1 Conference & Dues		1,331.60†		
2 Equipment		18,657.25†		
3 Other Expenses		4,448.92†		
4 Officials		10,792.96†		
5 Telephone		471.65†		
6 Transportation		12,419.73†		
7 Rent Ice/Pool		6,580.00†		
9 Medical Expenses		237.00†		

Statement of Appropriation Balances as of June 30, 1978—Continued

	Appropriation	Expenditures	Encumbrance	Balance
10 Film		1,190.00†		
11 Insurance		100.00†		
School Transportation	287,760.00*	276,153.22*	0.00*	11,606.78*
1 Pupils		165,622.88†		
2 Others		110,530.34†		
766 Education Admin. Special Education	240,000.00*	238,791.99*	74.18*	1,133.83*
603 Instruction Supplies & Texts		12,169.52†		
608 Continuing Fees & Services		147,065.41†		
611 Equipment Repairs & Replace.		341.50†		
613 Capital Outlay New Equip.		2,855.15†		
616 Transportation		76,360.41†		
School Out of State Travel	3,000.00*	2,162.00*	0.00*	838.00*
1 Superintendent & Assistants		653.84†		
2 Administrators		893.65†		
3 Supervisors Hds.		614.51†		
School Lunch Counter Revolving Salaries	0.00*	50,005.70*	0.00*	50,005.70c
1 Senior High		11,960.48†		
2 North Junior High		10,114.38†		
3 South Junior High		926.57†		
4 Elementary		6,119.79†		
5 Cleveland		942.55†		
6 Oldham		942.55†		
7 Prescott		985.32†		
8 Willett		830.72†		
9 Substitutes		2,070.53†		
10 Junior High South		10,442.63†		
11 Aaron Guild		1,077.85†		
13 Clerks		2,096.25†		

14 Hostess		1,470.48†		
15 Hostess Sub		25.60†		
School Lunch Counter Revolving	0.00*	359,976.96*	0.00*	359,976.96c
1 Senior High		91,650.67†		
2 North Junior High		50,820.91†		
3 South Junior High		50,071.77†		
4 Elementary		167,433.61†		
School Athletic Assoc. Revolving	0.00*	5,796.08*	0.00*	5,796.08c
1 Conference & Dues		40.00†		
3 Other Expenses		55.00†		
4 Officials		840.00†		
5 Telephone		52.05†		
6 Transportation		3,242.03†		
7 Rent Ice/Pool		1,567.00†		
School Music Fund Revolving	0.00*	24,598.57*	730.50*	25,329.07c
998		24,598.57†		
School Mass. ESEA Title II	0.00*	0.00*	1,585.47*	1,585.47c
School Aspire Program	0.00*	107,748.37*	2,555.55*	110,303.92c
71 Insurance		172.00†		
998		107,576.37†		
H. O. Peabody Income	0.00*	64,245.39*	0.00*	64,245.39c
9		64,245.39†		
School NDEA U. S. Grants	0.00*	0.00*	0.00*	0.00*
Norwood Kiwanis Booth Scholarship Fund	0.00*	100.00*	0.00*	100.00c
998		100.00†		
Mass. ESEA Title IV P.L. 93-380	0.00*	5,499.75*	5,477.67*	10,977.42c
998		5,499.75†		
Work Incentive Program	0.00*	222.60*	0.00*	222.60c
998		222.60†		
ESEA II P.P. 89-313 VI Pre-Sch. & Early Out...	0.00*	5,701.80*	7.00*	5,708.80c

Statement of Appropriation Balances as of June 30, 1978—Continued

	Appropriation	Expenditures	Encumbrance	Balance
School Music Program Town Funds	4,999.00*	4,999.00*	0.00*	0.00*
998		4,999.00†		
School Industrial Arts Fund Special	0.00*	0.00*	0.00*	0.00*
School Teachers Retirement Fund	0.00*	25.18*	0.00*	25.18c
998		25.18†		
H. O. Peabody Lunch Program Revolving	0.00*	53,073.24*	0.00*	53,073.24c
998		53,073.24†		
Education of Handicapped Children	0.00*	14,726.29*	313.64*	15,039.93c
71 Insurance		379.89†		
998		14,346.40†		
School Adult Education Revolving	0.00*	17,898.99*	0.00*	17,898.99c
998		17,898.99†		
Educ. Occupational Fed. Projects P.L. 92-3	0.00*	12.06*	0.00*	12.06c
998		12.06†		
Vocational Educ. Secondary Accountant	0.00*	82.78*	0.00*	82.78c
998		82.78†		
Distributive Educ. Vocational	0.00*	0.22*	0.00*	0.22c
998		0.22†		
Vocational Education (B.O.E.)	0.00*	122.26*	0.00*	122.26c
998		122.26†		
Pulse Inc. Rental Payments	2,400.00*	1,400.00*	1,000.00*	0.00*
998		1,400.00†		
Sr. High Heating & Ventil. Renovations	60,000.00*	4,800.00*	22,800.00*	32,400.00*
998		4,800.00†		
Repair Roof Junior Hgh North	43,000.00*	20,000.00*	23,000.00*	0.00*
998		20,000.00†		
1976-77 Salary Increases for Town Employees	151.63*	151.63*	0.00*	0.00*
998		151.63†		

1976-77 Sal. Increases Custod. & Maint. Crft...	2,117.48*	0.00*	0.00*	2,117.48*
1976-77 Sal. Increases Sch. Cafeteria Workers..	1,694.49*	0.00*	0.00*	1,694.49*
1976-77 Selectmen New Equipment	700.00*	470.00*	0.00*	230.00*
10 New Equipment		470.00†		
1976-77 General Govt. Incidentals	25.00*	0.00*	0.00*	25.00*
1976-77 Gen. Govt. Comm. for Elderly Citizens..	1,056.86*	0.00*	0.00*	1,056.86*
1976-77 General Manager Incidentals	650.00*	590.38*	50.00*	9.62*
101 Office Supplies		590.38†		
1976-77 Assessors Personal Services	196.16*	196.16*	0.00*	0.00*
121 Personal Service		196.16†		
1976-77 Assessors Incidentals	30.00*	30.00*	0.00*	0.00*
106 Printing & Paper		30.00†		
1976-77 Exp. of Defense of Assessors	1,605.50*	0.00*	0.00*	1,605.50*
1976-77 Engineering Incidentals	185.95*	35.95*	0.00*	150.00*
100 Other Expenses		35.95†		
1976-77 Election & Registration Incidentals	2,352.50*	1,767.20*	0.00*	585.30*
110 Voting/Street Lists		1,767.20†		
1976-77 Board of Appeal Zoning Laws	11.12*	0.00*	0.00*	11.12*
1976-77 Planning Board Incidentals	2,511.18*	0.00*	0.00*	2,511.18*
1976-77 Planning Board Land Study	1,500.00*	0.00*	0.00*	1,500.00*
1976-77 Municipal Building Incidentals	8.95*	0.00*	0.00*	8.95*
1976-77 Maint. & Repairs Municipal Building ..	1,277.39*	1,277.35*	0.00*	0.04*
136 Repairs Buildings		1,277.35†		
1976-77 Police Dept. Incidentals	2,337.17*	2,337.17*	0.00*	0.00*
101 Office Supplies		100.00†		
137 Repairs Equipment		610.00†		
185 Dog Security		1,627.17†		
1976-77 Appr. Shattuck School Property	150.00*	0.00*	0.00*	150.00*
1976-77 Police Dept. New Uniforms	4,258.39*	3,538.35*	713.90*	6.14*
111 New Uniforms		3,538.35†		

Statement of Appropriation Balances as of June 30, 1978—Continued

	Appropriation	Expenditures	Encumbrance	Balance
1976-77 Maint. Police & Fire Building	3,261.42*	2,281.33*	582.50*	397.59*
136 Repairs Buildings		915.50†		
137 Repairs Equipment		1,365.83†		
1976-77 Police Dept. Communication System	1,500.00*	1,476.88*	0.00*	23.12*
998		1,476.88†		
1976-77 Fire Emerg. Medical Training	524.25*	0.00*	0.00*	524.25*
1976-77 Fire Dept. Incidentals	45.00*	0.00*	45.00*	0.00*
1976-77 Fire Dept. New Uniforms	548.95*	218.95*	0.00*	330.00*
111 New Uniforms		218.95†		
1976-77 Fire Dept. New Equipment	34,644.55*	32,743.75*	666.76*	1,234.04*
10 New Equipment		32,743.75†		
1976-77 Maint. of Fire Alarms	139.00*	0.00*	139.00*	0.00*
1976-77 Care of Trees Incidentals	795.00*	795.00*	0.00*	0.00*
23 Tree Removal		795.00†		
1976-77 San. Land Fill for Eng. Services	10,000.00*	6,000.00*	0.00*	4,000.00*
998		6,000.00†		
1976-77 Rubbish Collection Incidentals	364.00*	247.74*	114.00*	2.26*
197 Materals/Equpment		247.74†		
1976-77 Particular Sewers	700.00*	700.00*	0.00*	0.00*
20 Contract Work		700.00†		
1976-77 Drain Maintenance	348.96*	113.28*	0.00*	235.68*
197 Materials/Equipment		113.28†		
1976-77 Sewer Construction	24,500.00*	9,813.79*	0.00*	14,686.21*
20 Contract Work		4,643.00†		
77 Land Damages		2,000.00†		
197 Materials/Equipment		3,170.79†		
1976-77 Highway Maintenance	15,966.29*	14,551.74*	0.00*	1,414.55*
3 Asphalt		9,515.74†		

20	Contract Work		3,097.00†		
40	Equipment Repairs		283.00†		
63	Hire Equipment		1,230.00†		
199	Other Materials		426.00†		
1976-77	Snow & Ice Removal	875.55*	665.21*	0.00*	210.34*
100	Other Expenses		7.55†		
161	Sand & Salt		657.66†		
1976-77	Permanent Sidewalks	8,742.32*	7,269.67*	1,445.35*	27.30*
20	Contract Work		7,269.67†		
1976-77	Garage Maint. and Operations	243.62*	94.01*	0.00*	149.61*
40	Equipment Repairs		94.01†		
1976-77	Veterans Services Incidentals	5,000.00*	0.00*	0.00*	5,000.00*
1976-77	Recreation Salaries	87.87*	0.00*	0.00*	87.87*
1976-77	Recreation Incidentals	1,162.43*	93.60*	1,068.83*	0.00*
137	Repairs Equipment		93.60†		
1976-77	Playground Maintenance	1,067.79*	441.30	539.04*	87.45*
100	Other Expenses		31.75†		
136	Repairs Buildings		409.55†		
1976-77	Recreation Handicap & Special Needs	165.00*	0.00*	165.00*	0.00*
1976-77	Library Incidentals	4,714.50*	4,085.00*	93.50*	536.00*
12	Books		2,914.00†		
62	Heat Light Water		651.00†		
137	Repairs Equipment		520.00†		
1976-77	Library Maint. & Rep. Bldgs. & Grounds	1,250.00*	450.00*	800.00*	0.00*
136	Repairs Buildings		450.00†		
1976-77	Purchase of Electric Energy	632,626.62*	594,048.66*	0.00*	38,577.96*
555	Purchased Power		594,048.66†		
1976-77	Light Depreciation	194,094.06*	31,057.20*	9,871.98*	153,164.88*
151	Materials - Supplies		3,243.87†		
363	Store Expenses		1,055.95†		

Statement of Appropriation Balances as of June 30, 1978—Continued

		Appropriation	Expenditures	Encumbrance	Balance
365	Overhead Conductors		15,200.58†		
367	Underground Cond. & Devices		756.00†		
368	Line Transformers		5,346.00†		
370	Install - Meters		3,262.80†		
373	Light Signal System		342.00†		
392	Transport Equipment		1,850.00†		
1976-77	Light Maint. and Operations	13,434.72*	12,525.24*	306.49*	602.99*
567	Rents		590.00†		
582	Station Expense		5,064.29†		
585	Street & Signal System		192.03†		
587	Cust. Installation Expense		28.58†		
588	Misc. Distribution Expenses		3,551.62†		
591	Maint. Structure		60.45†		
592	Maint. Station Equipment		34.50†		
593	Maint. of Lines		1,286.77†		
594	Maint. Underground Lines		1,633.99†		
595	Maint. Underground Lines		35.25†		
597	Maint. Meters Adm.		47.76†		
1976-77	Light Adm. & General Exp. Acount	5,847.68*	5,215.05*	0.00*	632.63*
920	Adm. General Salaries		5,074.55†		
933	Transportation		140.50†		
1976-77	Water Dept. Maintenance	42,228.33*	30,143.50*	8,091.26*	3,993.57*
89	Meter Repairs		94.00†		
90	New Meters		5,023.45†		
164	Street Main Materials		3,067.91†		
165	Street Main Other		5,422.14†		
194	Water Stock Tool		30.00†		

858	Service Maint. Materials		550.00†		
867	Meter Parts Replacement		15,956.00†		
1976-77	Water Dept. Operations	14,735.24*	12,639.90*	1,928.04*	167.30*
100	Other Expenses		6,488.00†		
131	Wages - Ellis Pumps		3,000.00†		
170	Maint. Struc. Premises Ellis ...		925.00†		
810	Westwood Other Expenses		276.00†		
870	Westwood Maintenance		1,950.00†		
1976-77	Water House Connections	937.40*	817.65*	112.66*	7.09*
197	Materials/Equipment		817.65†		
1976-77	Cemetery Maintenance	2,428.69*	2,428.69*	0.00*	0.00*
137	Repairs Equipment		1,833.75†		
197	Materials/Equipment		594.94†		
1976-77	Cemetery Improvement	4,236.71*	1,920.00*	1,937.50*	379.21*
998	.....		1,920.00†		
1976-77	Insurance Account	8,139.27*	8,139.27*	0.00*	0.00*
71	Insurance		8,139.27†		
1976-77	Lease Qtrs. for Amvets Post 153	720.00*	0.00*	0.00*	720.00*
1976-77	Norwood Airport Comm. Adm. Exp. ...	285.61*	43.20*	0.00*	242.41*
100	Other Expenses		43.20†		
1976-77	Christmas Decorations	11.55*	0.00*	9.10*	2.45*
1976-77	Conservation Commission	1,175.48*	1,080.00*	0.00*	95.48*
100	Other Expenses		1,080.00†		
1976-77	Pedes. Light Neponset St. & Balch	32,000.00*	14,784.28*	11,655.50*	5,560.22*
121	Personal Service		663.96†		
998	.....		14,120.32†		
1976-77	Refunds to Sundry Accounts	0.00*	71.28*	0.00*	71.28c
998	.....		71.28†		
1976-77	School Administration Salaries	80,931.64*	76,362.19*	0.00*	4,569.45*
4	Administrators		47,947.30†		

Statement of Appropriation Balances as of June 30, 1978—Continued

		Appropriation	Expenditures	Encumbrance	Balance
8	Other Clerks		12,067.04†		
9	Retired Principal		1,917.00†		
10	Retired Supt. Spouse		1,487.60†		
12	Program		12,943.25†		
1976-77 School	Administration Expense	6,469.32*	6,253.70*	146.54*	69.08*
2	Office Supplies		1,224.83†		
3	Other Expense		865.56†		
8	Administrators Expense		1,095.00†		
9	Repairs Equipment		199.00†		
10	Telephone		649.89†		
11	Utilities		2,219.42†		
1976-77 School	Instruction Salaries	524,772.50*	435,474.79*	0.00*	89,297.71*
1	SHS Teachers		85,389.77†		
2	SHS Retired Teacher		8,613.10†		
3	South JHS Teachers		52,508.65†		
4	North JHS Teachers		69,523.10†		
5	Elementary Teachers		127,555.71†		
6	Special Services Teachers		55,182.21†		
9	Vocational Technicians		21,590.41†		
11	Coaching & Music		4,931.85†		
13	Summer School		10,179.99†		
1976-77 School	Instr. Supplies & Textbooks	18,001.82*	17,251.36*	0.00*	750.46*
2	Textboks SHS		1,008.32†		
4	Textbooks South JHS		1,861.84†		
5	Textbooks Elementary		3,908.07†		
6	Textbooks Vocational		214.45†		
8	Supplies SHS		3,904.36†		
9	Supplies North JHS		731.77†		

10	Supplies South JHS		749.76†		
11	Supplies Elementary		1,626.00†		
12	Supplies Vocational		2,038.48†		
13	Supplies Summer Wkds.		1,208.31†		
1976-77 School	Custodial Supplies	2,090.93*	1,694.66*	396.27*	0.00*
1	Administration		363.90†		
2	Senior High		687.40†		
3	North Junior High		21.05†		
4	South Junior High		19.90†		
5	Elementary		482.61†		
6	Vocational		119.80†		
1976-77 School	Auxiliary Agency Salaries	9,195.55*	7,286.10*	0.00*	1,909.45*
1	Physicians		1,422.20†		
2	Supervisor Nurses		2,063.60†		
3	Nurses		3,800.30†		
1976-77 School	Auxiliary Agency Incidentals	1,849.53*	1,849.53*	0.00*	0.00*
1	Library Books		1,849.53†		
1976-77 School	Contin. Fees & Services	8,224.80*	7,362.27*	671.26*	191.27*
2	Graduation SHS		524.20†		
3	Graduation Vocational		516.65†		
4	Lease & Supplies		4,868.64†		
5	Testing Program		3.78†		
9	Insurance		1,449.00†		
1976-77 School	Utilities	42,460.35*	41,241.73*	844.63*	373.99*
1	Fuel Vocational SHS		1,431.95†		
3	Fuel Elementary		4,472.80†		
4	Electricity SHS		2,788.95†		
5	Electricity South JHS		11,328.21†		
6	Electricity North JHS		4,109.86†		
7	Electricity Elementary		12,313.57†		

Statement of Appropriation Balances as of June 30, 1978—Continued

		Appropriation	Expenditures	Encumbrance	Balance
8	Electricity Vocatiosal		1,796.69†		
9	Water SHS		187.47†		
10	Water North JHS		344.63†		
11	Elementary Water		448.52†		
12	Vocational Water		99.38†		
13	Gas Senior High		71.36†		
14	Gas North JHS		61.57†		
15	Gas South JHS		19.27†		
16	Gas Elementary		245.75†		
17	Gas Vocational		177.79†		
18	Telephone SHS		290.10†		
20	Telephone South JHS		285.34†		
21	Elementary Telephone		468.51†		
22	Vocational Telephone		255.92†		
24	Telephone Data Processing		44.09†		
1976-77	School Maint. of Buildings	8,439.36*	5,950.07*	1,689.18*	800.11*
1	Administration Building		122.25†		
2	Senior High		3,233.75†		
3	North Junior High		200.10†		
4	South Junior High		53.25†		
5	Elementary		1,877.39†		
6	Vocational		463.33†		
1976-77	School Equip. Repairs & Replacements	6,226.37*	5,779.27*	153.37*	293.73*
2	Senior High		2,101.34†		
3	North Junior High		171.84†		
4	South Junior High		219.30†		
5	Elementary		2,186.29		

6	Vocational		32.50†		
7	Audio Visual		1,068.00†		
1976-77	School Maint. of Grounds	3,580.21*	3,100.85*	167.05*	312.31*
1	Loam - Plants, etc.		3,100.85†		
1976-77	School New Equipment	3,222.40*	3,208.22*	0.00*	14.18*
1	Senior High		265.84†		
4	Elementary		365.72†		
5	Vocational		1,800.50†		
6	Administration		776.16†		
1975-76	Selectmen Microfilming Records	1,500.00*	0.00*	0.00*	1,500.00*
1975-76	Assessors Incidentals	7,510.70*	5,040.76*	100.00*	2,369.94*
117	Computer Service		5,040.76†		
1975-76	Engineering Incidentals	47.00*	0.00*	47.00*	0.00*
1975-76	Engineering New Equipment	530.00*	0.00*	530.00*	0.00*
1975-76	Planning Board Incidentals	15.00*	0.00*	15.00*	0.00*
1975-76	Planning Board New Equipment	360.00*	0.00*	0.00*	360.00*
1975-76	Maint. & Repairs Municipal Bldg.	15,811.81*	7,266.81*	2,325.00*	6,220.00*
62	Heat Light Water		500.00†		
121	Personal Service		48.12†		
136	Repairs Building		6,718.69†		
1975-76	Maint. of Shattuck Bldg. Dept. Exp.	566.49*	29.50*	0.00*	536.99*
62	Heat Light Water		29.50†		
1975-76	Police Dept. Incidentals	654.09*	0.00*	20.00*	634.09*
1975-76	Fire Emergency Medical Training	3,252.53*	0.00*	0.00*	3,252.53*
1975-76	Maint. of Fire Alarms	2,316.68*	0.00*	445.00*	1,871.68*
1975-76	Particular Sewers	868.64*	250.00*	0.00*	618.64*
63	Hired Equipment		250.00†		
1975-76	Sewer Maintenance	798.65*	660.00*	0.00*	138.65*
197	Materials/Equipment		660.00†		
1975-76	Sewer Construction	960.00*	0.00*	960.00*	0.00*

Statement of Appropriation Balances as of June 30, 1978—Continued

	Appropriation	Expenditures	Encumbrance	Balance
1975-76 Drain Maitnenance	1,847.80*	0.00*	1,616.00*	231.80*
1975-76 Snow & Ice Removal	1,889.62*	1,125.80*	432.25*	331.57*
40 Equipment Repairs		1,094.00†		
100 Other Expense		31.80†		
1975-76 Permanent Sidewalks	1,427.00*	400.00*	0.00*	1,027.00*
20 Contract Work		400.00†		
1975-76 Park Maintenance	12.05*	0.00*	0.00*	12.05*
1975-76 Playground Maintenance	2,489.58*	454.89*	163.72*	1,870.97*
100 Other Expenses		190.99†		
136 Repairs Buildings		263.90†		
1975-76 Light Depreciation	201,041.03*	0.00*	16,624.39*	184,416.64*
1975-76 Light Adm. & General Exp. Account	1,464.40*	123.52*	54.50*	1,286.38*
903 Accounting & Collections		123.52†		
1975-76 Water Dept. Maintenance	2,315.46*	879.34*	1,219.25*	216.87*
90 New Meters		472.56†		
98 New Fire Boxes		106.78†		
867 Meter Parts Rpt.		300.00†		
1975-76 Water Dept. Operations	2,172.91*	0.00*	1,620.00*	552.91*
1975-76 Water House Connections	555.09*	0.00*	58.73*	496.36*
1975-76 Cemetery Maintenance	2,155.00*	1,638.99*	405.00*	111.01*
197 Materials/Equipment		1,638.99†		
1975-76 Cemetery Improvement	45,388.25*	39,487.00*	1,022.40*	4,878.85*
20 Contract Work		39,487.00†		
1975-76 Fourth of July Celebration	1,075.00*	1,075.00*	0.00*	0.00*
998		1,075.00†		
1975-76 Install Deluge Showers-Sprinkler Schs.	65,031.59*	3,156.84*	32,955.70*	28,919.05*
998		3,156.84†		
1975-76 School Instr. Supplies & Textbooks	58.62*	0.00*	58.62*	0.00*

1975-76 School Equip. Repairs & Replacement	1,393.60*	0.00*	1,393.60*	0.00*
1975-76 Renovations to Sr. High School	31,623.88*	772.00*	4,797.41*	26,054.47*
998		772.00†		
1975-76 Educ. Admin. Special Educ. Ch. 766	2,941.33*	86.54*	0.00*	2,854.79*
603 Instruction Supplies & Texts		86.54†		
1974-75 Planning Board Incidentals	1,483.36*	0.00*	1,483.36*	0.00*
1974-75 Drain Construction	0.00*	0.00*	0.00*	0.00*
1974-75 Purchase of School Land	500.00*	0.00*	0.00*	500.00*
1974-75 Light Depreciation	92,519.63*	0.00*	13,339.39*	79,180.24*
1974-75 Cemetery Improvement	598.64*	0.00*	520.00*	78.64*
1974-75 Special Education 766 Revolving	0.00*	18,523.46*	0.00*	18,523.46c
998		18,523.46†		
1973-74 Highway Maint. Chapter 90	8,817.00*	7,039.25*	1,777.75*	0.00*
998		7,039.25†		
1973-74 Recreation Incidentals	896.68*	0.00*	896.68*	0.00*
1973-74 Light Depreciation	12,107.13*	0.00*	10,563.68*	1,543.45*
1973-74 Cemetery Improvement	516.96*	0.00*	516.96*	0.00*
1973-74 Cost Related to Acq. Guild-Ellis Pond	5,312.00*	0.00*	0.00*	5,312.00*
1973-74 Constr. Entr. Rd. Pk. Lt. Eng. Exp. End.	19,400.00*	0.00*	0.00*	19,400.00*
1972 Maintenance of Town Dump	281.23*	0.00*	281.23*	0.00*
1972 Sewer Construction	3,233.85*	0.00*	3,233.85*	0.00*
1972 Drain Construction	1,196.12*	0.00*	1,196.12*	0.00*
1072 Light Depreciation	24,759.56*	0.00*	18,354.21*	6,405.35*
1972 Water Construction	858.25*	0.00*	858.25*	0.00*
1972 Constr. JHS South Endean Field Borrowed	0.00*	0.00*	0.00*	0.00*
1972 Regional Refuse Disposal Plan. Comm.	930.97*	0.00*	0.00*	930.97*
1971 Light Depreciation	8,613.91*	0.00*	8,613.91	0.00*
1971 State and Federal Aid to Airport	3,918.80*	0.00*	0.00*	3,918.80*
1970 Light Constr. 115 KV Line Borrowed	44,037.88*	33,650.50*	10,387.38*	0.00*
998		33,650.50†		

Statement of Appropriation Balances as of June 30, 1978—Continued

	Appropriation	Expenditures	Encumbrance	Balance
1969 Light Constr. 115 KV Line Borrowed	22,000.22*	16,862.00*	5,138.22*	0.00*
998		16,862.00†		
1969 Light Construction Borrowed	5,233.78*	0.00*	5,233.78*	0.00*
1967 Highway Constr. University Ave. Borrowed	32,145.17*	0.00*	5,901.27*	26,243.90*
Police New Equip. Federal Revenue Sharing...	29,000.00*	941.50*	5,589.77*	22,468.73*
998		941.50†		
Maint. & Rep. Mus. Bldg. Federal Rev. Sharing	18,200.00*	7,602.73*	0.00*	10,597.27*
136 Repairs Buildings		7,602.73†		
Police Salaries Federal Revenue Sharing	81,900.00*	81,737.04*	0.00*	162.96*
80 Police Salaries		67,040.12†		
81 Police Salaries Specials		7,850.88†		
82 Police Annuities & Pensions		2,418.64†		
83 Police Traffic Supervisors		4,427.40†		
Fire Salaries Federal Revenue Sharing	81,900.00*	81,900.00*	0.00*	0.00*
91 Fire Salaries		77,177.75†		
92 Fire Overtime & Recall		424.99†		
93 Fire Annuities & Pensions		4,297.26†		
Public Works New Equip. Fed. Rev. Sharing ..	69,000.00	69,000.00*	0.00*	0.00*
998		69,000.00†		
Highway Construction Federal Rev. Sharing ..	150,000.00*	1,387.50*	44,400.00*	104,212.50*
998		1,387.50†		
Federal Revenue Sharing Investments	0.00*	200,000.00*	0.00*	200,000.00c
998		200,000.00†		
Fire Salaries Anti-Recession	11,200.00*	11,200.00*	0.00*	0.00*
121 Personal Service		11,200.00†		
1976-77 Police Special Anti-Recession	0.00*	0.00*	0.00*	0.00*

1976-77 Police Incid. Anti-Recession P.L. 94-369	3,750.93*	3,630.67*	105.00*	15.26*
14 Copy Machine Supplies		29.00†		
18 Cleaning Uniforms		261.90†		
82 Maintenance Radios		291.00†		
100 Other Expenses		44.00†		
106 Printing & Paper		50.00†		
113 Medical Services		1,334.85†		
137 Repairs Equipment		952.97†		
184 Transportation		666.95†		
1976-77 Fire Incid. Anti-Recession P.L. 94-369	11,985.82*	11,854.77*	0.00*	131.05*
998		11,854.77†		
1976-77 Police Salaries Federal Rev. Sharing	0.00*	0.00*	0.00*	0.00*
1976-77 Police New Equip. Federal Rev. Sharing	9,248.86*	1,291.00*	5,135.74*	2,822.12*
998		1,291.00†		
1976-77 Fire New Equip. Federal Rev. Sharing	837.00*	837.00*	0.00*	0.00*
998		837.00†		
1976-77 Highway Constr. Federal Rev. Sharing	116,459.69*	113,794.34*	2,665.35*	0.00*
998		113,794.34†		
1976-77 Drains Constr. Federal Rev. Sharing	14,721.80*	13,824.80*	897.00*	0.00*
998		13,824.80†		
1976-77 Library New Equip. Fed. Rev. Sharing	12,443.48*	12,443.48*	0.00*	0.00*
998		12,443.48†		
1976-77 Brook Cleaning Federal Rev. Sharing	13,319.00*	1,980.00*	1,800.00*	9,539.00*
998		1,980.00†		
1976-77 Public Wks. New Equip. Fed. Rev. Shar.	3,932.00*	72.00*	0.00*	3,860.00*
998		72.00†		
1976-77 Water Constr. Federal Rev. Sharing	21,262.62*	1,975.00*	3.28*	19,284.34*
998		1,975.00†		
1976-77 Fed. Rev. Refunds to Sundry Accts.	0.00*	2,914.00*	0.00*	2,914.00c
998		2,914.00†		

Statement of Appropriation Balances as of June 30, 1978—Continued

	Appropriation	Expenditures	Encumbrance	Balance
1975-76 Police Salaries Federal Rev. Sharing ..	0.00*	0.00*	0.00*	0.00*
1975-76 Police New Equip. Federal Rev. Sharing	0.00*	0.00*	0.00*	0.00*
1975-76 Fire New Equip. Federal Rev. Sharing.	0.00*	0.00*	0.00*	0.00*
1975-76 Highway Constr. Federal Rev. Sharing..	4,795.63*	4,795.63*	0.00*	0.00*
998		4,795.63†		
1975-76 Sewer Constr. Federal Rev. Sharing ...	35,090.30*	4,929.40*	23,463.87*	6,697.03*
998		4,929.40†		
1975-76 Drain Constr. Federal Rev. Sharing	6,485.86*	562.00*	175.00*	5,748.86*
998		562.00†		
1975-76 Pub. Wks. New Equip. Fed. Rev. Shar.	0.00*	0.00*	0.00*	0.00*
1975-76 Water Constr. Federal Rev. Sharing ...	17,034.90*	1,697.30*	11,948.78*	3,388.82*
998		1,697.30†		
1974-75 Highway Constr. Federal Rev. Sharing..	29.02	0.00*	0.00*	29.02*
1974-75 Park Mt. New Equip. Fed. Rev. Sharing	434.00*	425.00	0.00*	9.00*
998		425.00†		
1973-74 Highway Constr. Federal Rev. Sharing.	2,004.71*	1,825.10*	179.61*	0.00*
998		1,825.10†		

1977-1978 CASH SUMMARY
June 30, 1978

Cash Balance on hand July 1, 1977	$ 4,369,489.49
Cash Receipts for 1977-78	59,816,370.43
	$64,185,859.92
Cash Payments for 1977-78	61,197,428.45
Balance	$ 2,988,431.47
Cash Invested Balance June 30, 1978	2,485,000.00
Total	$ 5,473,431.47

Federal Revenue Sharing

Cash Balance On Hand July 1, 1977:

For 1973-74 Appropriation	$ 2,004.71		
For 1974-75 Appropriation	463.02		
For 1975-76 Appropriation	63,689.87		
For 1976-77 Appropriation	192,639.97		
For 1977-78 Appropriation	163,817.28		
		$422,613.95	
Federal Revenue Sharing Receipts 1977-78		605,281.80	
		$1,027,895.75	

Payments in 1977-78:

1973-74 Appropriation	$ 1,825.10		
1974-75 Appropriation	425.00		
1975-76 Appropriation	11,984.37		
1976-77 Appropriation	149,131.62		
	242,568.77		
		$405,934.86	
Balance Revenue Sharing Funds 6-30-78			621,960.89
Balance Anti-Recession Fiscal Assistance			1,624.49
Total Cash June 30, 1978			$ 6,097,016.85

TRIAL BALANCE

June 30, 1978

	Debit	Credit
Cash	2,988,431.47	
Cash Invested	2,485,000.00	
Special Cash Federal Revenue Sharing P.L. 92-512	143,448.89	
Special Cash Invested Federal Revenue Sharing	478,512.00	
Cash, Anti-Recessional Fiscal Assistance	1,624.49	
Federal Revenue Sharing Fund Balance 1977-78		187,431.23
Federal Revenue Sharing Fund Balance 1976-77		46,006.83
Federal Revenue Sharing Fund Balance 1975-76		51,422.36
Federal Revenue Sharing Fund Balance 1974-75		38.02
Federal Revenue Sharing Fund Balance 1973-74		179.61
Federal Revenue Sharing Fund Balance Unappropriated		336,882.84
Federal Revenue Sharing Fund Balance Unappropriated		336,882.84
Anti-Recession Fiscal Assistance, 1976-77		1,373.18
Anti-Recession Fiscal Assistance, 1977-78		251.31
Personal Property Taxes, 1974-75	352.00	
Personal Property Taxes, 1976-77	1,357.11	
Personal Property Taxes, 1977-78	23,896.45	
Real Estate Taxes, 1976-77	8,473.83	
Real Estate Taxes, 1977-78	214,275.85	
Real Estate Taxes in Litigation 1960	918.60	
Real Estate Taxes in Litigation 1961	3,512.25	
Real Estate Taxes in Litigation 1962	3,436.65	
Real Estate Taxes in Litigation 1963	3,654.85	
Real Estate Taxes in Litigation 1964	3,763.95	
Real Estate Taxes in Litigation 1965	3,309.60	
Real Estate Taxes in Litigation 1966	2,765.40	
Real Estate Taxes in Litigation 1967	3,016.80	
Real Estate Taxes in Litigation 1968	3,184.40	
Real Estate Taxes in Litigation 1970	3,101.84	
Real Estate Taxes in Litigation 1971	3,557.99	
Real Estate Taxes in Litigation 1972	4,462.66	
Real Estate Taxes in Litigation 1973	4,500.75	
Real Estate Taxes in Litigation 1974	57.21	
Real Estate Taxes in Litigation 1975	725.25	
Real Estate Taxes in Litigation 1976	1,048.84	

TRIAL BALANCE—Continued

	Debit	Credit
Motor Vehicle Excise Taxes 1972	912.18	
Motor Vehicle Excise Taxes 1973	1,283.79	
Motor Vehicle Excise Taxes 1974	1,396.43	
Motor Vehicle Excise Taxes 1975	18,332.39	
Motor Vehicle Excise Taxes 1976	50,874.56	
Motor Vehicle Excise Taxes 1977	107,860.72	
Motor Vehicle Excise Taxes 1978	203,749.04	
Apportioned Sewer Assessments 1977-78	172.91	
Committed Interest 1977-78	54.01	
Water Liens added to 1976-77 Taxes	46.21	
Water Liens added to 1977-78 Taxes	1,557.37	
Tax Title Redemptions	87,188.00	
Tax Title Possessions	20,791.01	
Accounts Receivable:		
State Aid to Highways	219,052.72	
County Aid to Highways	41,569.42	
Real Estate	1,678.78	
Permanent Sidewalk	55.65	
Cemetery Care of Lots	38,416.50	
General Government	4,648.53	
Health	1,063.50	
Highways	2,443.84	
Police	5,860.20	
Fire Ambulance	24,201.87	
Fire Department	487.60	
Sanitation	2,755.95	
Schools	115,334.30	
Welfare	1,843.12	
Assistance to Aged Citizens	554.53	
Public Dumps	736.00	
Electric Light Rates	970,979.92	
Electric Light Accounts Receivable	27,040.28	
Water Rates	121,406.42	
Water Accounts Receivable	5,953.31	
Parking Meters	12.88	
Cemetery Internment Fees	145.00	
Cemetery Sale of Lots — Graves	2,965.00	
Cemetery Perpetual Care	314.50	
Aid to Airports Accts. Receivable 1969	61,293.45	
Aid to Airports Accts. Receivable 1971	4,529.10	
Revenue Appropriations		2,331,769.85
Federal Tax Deductions	39.72	
State Tax Deductions	17.86	
Purchase of Savings Bonds		1,271.32
Parking Meter Receipts		54,890.97

TRIAL BALANCE—Continued

	Debit	Credit
Workmen's Compensation		11,822.04
School Blue Cross-Blue Shield Contributions		108.56
Town Blue Cross-Blue Shield Contributions		682.66
Federal Grants:		
Pr. 8 Career Education Integ.		5.80
Special Education Admin. Handicapped		16,231.71
Special Education Chapter 766		25,660.21
Mass. ESEA Title II		1,585.47
Geo. Barden, Smith, Hughes Fund		8,391.20
National Defense Ed. (P.L. 85-864)		2,723.95
Federal Grants:		
Adult Handicapped Disadvantaged Coop. (P.L. 92-318)		10,617.00
Mass. ESEA Title II (3-302)		137.39
Vocational Ed. Acts of 1963 U. S. Grants		141.71
Aspire		7,132.93
Library LSCA Title I		5,378.90
Mass. ESEA Title VI (P.L. 93-380)		131.36
Mass. ESEA Title IV (P.L. 93-380)		5,230.73
Airport Master Plan Study		1,474.76
Highway Bond Issue Ch. 825 Acts of 1974		25,900.00
Highway Bond Issue Ch. 718 Acts of 1956		19,946.24
Highway Bond Issue Ch. 616 Acts of 1967		10,114.16
Hwy. Bond Issue Ch. 679 Sec. 5 Acts of 1965		7,116.24
Highway Bond Issue Ch. 1140 Sec. 21		51,800.00
Highway Bond Issue Ch. 28 Acts of 1976		51,800.00
Highway Bond Issue Ch. 363 Acts of 1977		51,800.00
Revolving Funds:		
Special Industrial Arts		676.32
School Athletic Revolving		6,508.00
School Lunch Program		35,769.97
School Music Fund		18,155.77
Peabody School Lunch Program		4,409.15
School Adult Education Fund		6,609.10
Revenue 1978-79	30,060,382.87	
Appropriation Control 1978-79		30,315,591.15
Guaranteed Deposits:		
Light Construction		25.00
Electric Light Consumers		19,812.92
Dog Licenses due County		356.75
Sporting Licenses due State		667.50
Sewer and Drains		11,172.14
Water Connections		14,757.35
S. Palumbo Construction Co.		10,500.00
State & Federal Airport Runways		11,664.00
Fire Loss Ellis Station		11,429.25

TRIAL BALANCE—Continued

	Debit	Credit
Fire Loss Junior High North		2,204.81
Library Projector Fund		26.00
Sale of Civic Escrow Account		50,000.00
Investment Civic Escrow Account	50,000.00	
Tailings		12,149.76
Land Damages Checks Unclaimed		4,946.28
Purchase of Electrical Energy Overdraft	12,041.43	
Interest Boston Edison S-1 Light Rate Case		35,495.37
Proceeds Edison S-3A Fuel Refund		52,030.90
Investment Edison S-3A Fuel Refund	55,400.57	
Interest On Proceeds S-3A Refund		3,369.67
Conservation Commission Planting		200.00
Fire Loss Norwood Senior High		485.00
E. Tucker Memorial Fund		200.00
Interest Charlestown Bank Contribution		26.22
Women's Community Contribution		90.00
Cemetery Perpetual Care Bequests		11,537.50
Cemetery Perpetual Care Income		140,553.55
Harriet W. Lane Fund		259.65
Anna M. Day Cemetery Fund		3,513.84
Chickering Fund		320.91
Warren H. Cudworth Fund		296.42
A. H. Plimpton Library Fund		8,298.94
E. F. Morse Library Fund		277.03
W. T. Whedon Library Fund		257.54
Edna Phillips Memorial Fund		43,730.01
High School English Prize Fund		148.35
A. M. & O. D. Swain Fund		283.06
H. O. Peabody School Income		68,751.81
Post War Rehabilitation Fund		329.85
Stabilization Fund Income		152.51
Kiwanis - Neville A. Booth Fund		55.01
County Tax 1976-77		3,402.83
County Tax 1977-78		131,659.03
Norfolk County Hospital Assessment	16,036.92	
State Recreation Areas 1976-77	4,218.62	
Metropolitan Sewer 1977-78	16,570.07	
Metropolitan Water 1977-78		1,205.76
M.B.T.A. 1977-78		4,668.66
Mosquito Control 1977-78		305.00
Air Pollution 1977-78	90.65	
766 Special Education 1977-78		1,420.00
Non-Revenue Appropriations		56,823.35
Cemetery Available Receipts		49,599.28
Reserve Fund Overlay Surplus		224,359.77

TRIAL BALANCE—Continued

	Debit	Credit
Overlay 1976-77		112,588.48
Overlay 1977-78	42,440.52	
Revenue Reserved Until Collected:		
Departmental Revenue		203,517.75
Motor Vehicle Excise Revenue		384,409.11
Special Assessments Revenue		226.92
Tax Title Redemptions Revenue		87,188.00
Tax Title Possessions Revenue		20,791.01
Electric Light Revenue		998.020.20
Water Revenue		128,963.31
State & County Aid to Highways Rev.		260,622.14
State & Federal Aid to Airports 1971		4,529.10
State & Federal Aid to Airports 1969		61,293.45
Excess & Deficiency		1,826,051.30
Apportioned Sewer Assessments not due	6,333.68	
Sewer Assessments due in 1978		1,880.51
Sewer Assessments due in 1979		1,499.34
Sewer Assessments due in 1980		1,114.36
Sewer Assessments due in 1981		630.67
Sewer Assessments due in 1982		604.40
Sewer Assessments due in 1983		604.40
Net Bonded Debt Inside Debt Limit	115,000.00	
Net Bonded Debt Outside Debt Limit	7,930,000.00	
School Loans Inside Debt Limit		100,000.00
Sewer Loans Inside Debt Limit		15,000.00
Electric Light Loans Outside Debt Limit		2,065,000.00
School Loans Outside Debt Limit		5,815,000.00
Water Loans Outside Debt Limit		50,000.00
Trust & Investment Funds	2,784,559.26	
Cemetery Perpetual Care Fund		274,109.92
Anna M. Day Cemetery Fund		5,000.00
High School English Prize Fund		500.00
Warren H. Cudworth Fund		500.00
Alice H. Plimpton Library Fund		11,000.00
A. M. & O. D. Swain Library Fund		500.00
Municipal Light Construction Trust		92,400.00
E. Florence Morse Library Trust		500.00
William T. Whedon Fund		500.00
Harriet W. Lane Trust		800.00
Edna Phillips Memorial Fund		115,204.61
Post War Rehabilitation Fund		336.95
H. O. Peabody School Trust Fund		1,190,359.63
Stabilization Fund		1,091,968.65
Kiwanis - Neville A. Booth Scholarship Fund		879.50
TOTALS	$49,633,082.29	$49,633,082.29

TOWN OF NORWOOD BALANCE SHEET, JULY 1, 1977 TO JUNE 30, 1978

Assets

Cash:		
In Banks and Office	2,988,431.47	
Cash Invested	2,485,000.00	
Special Cash Invested Federal Revenue Sharing	478,512.00	
Special Cash Federal Revenue Sharing	143,448.89	
Cash Anti-Recession Fiscal Assistance	1,624.49	
		6,097,016.85
Unpaid Taxes:		
Personal Property Taxes 1974-75	352.00	
Personal Property Taxes 1976-77	1,357.11	
Personal Property Taxes 1977-78	23,896.45	
		25,605.56
Real Estate Taxes in Litigation:		
Levy of 1960	918.60	
Levy of 1961	3,512.25	
Levy of 1962	3,436.65	
Levy of 1963	3,654.85	
Levy of 1964	3,763.95	

Liabilities and Reserves

Purchase of Savings Bonds	1,271.32	
Town Employees Contributions — Blue Cross - Blue Shield	682.66	
School Dept. Employees Contribution — Blue Cross - Blue Shield	108.56	
		2,062.64
Guarantee Deposits:		
Light Construction	25.00	
Elec. Light Consumers Deposits	19,812.92	
Dog Licenses due County	356.75	
Sporting Licenses due State	667.50	
Sewers and Drains	11,172.14	
Water Connections	14,757.35	
S. Palumbo Construction Co. ...	10,500.00	
State - Federal Airport Runways	11,664.00	
		68,955.66
Gifts and Bequests:		
Cemetery Perp. Care Bequests..	11,537.50	
Conservation Commission	200.00	
Park Maintenance — Women's Comm. Contribution	90.00	
		11,827.50
Trust Fund Income:		
School Funds:		
Harriet W. Lane Fund	259.65	

BALANCE SHEET—Continued

Assets

Levy of 1965	3,309.60	
Levy of 1966	2,765.40	
Levy of 1967	3,016.80	
Levy of 1968	3,184.40	
Levy of 1970	3,101.84	
Levy of 1971	3,557.99	
Levy of 1972	4,462.66	
Levy of 1973	4,500.75	
Levy of 1974	57.21	
Levy of 1975	725.25	
Levy of 1976	1,048.84	
		45,017.04
Real Estate Taxes		
1976-77	8,473.83	
Real Estate Taxes		
1977-78	214,275.85	
		222,749.68
Motor Vehicle and Trailer Excise Taxes:		
Levy of 1972	912.18	
Levy of 1973	1,283.79	
Levy of 1974	1,396.43	
Levy of 1975	18,332.39	

Liabilities and Reserves

Henry O. Peabody Fund	68,751.81	
High School Eng. Prize Fund	148.35	
N. A. Booth Scholarship Fund	55.01	
		69,214.82
Trust Fund Income:		
Library Funds:		
Warren H. Cudworth Fund ...	296.42	
E. Florence Morse Fund	277.03	
Alice H. Plimpton Fund	8,298.94	
William T. Whedon Fund	257.54	
Chickering Fund	320.91	
A. Marion asd Otis D. Swain Fund	283.06	
Edna Phillips Memorial Fund.	43,730.01	
E. Tucker Memorial Fund ...	200.00	
		53,663.91
Cemetery Funds:		
Anna M. Day Fund	3,513.84	
Cemetery Perp. Care Fund ...	140,553.55	
		144,067.39
Investment Funds:		
Post War Rehabilitation Fund..	329.85	
		329.85
Federal & State Grants Schools:		
Smith Hughes & George Barden		

Levy of 1976	50,874.56	
Levy of 1977	107,860.72	
Levy of 1978	203,749.04	
		384,409.11
Special Assessments:		
Apportioned Sewer Assessments 1977-78	172.91	
Committed Interest 1977-78	54.01	
		226.92
Tax Titles and Possessions:		
Tax Titles	87,188.00	
Tax Title Possessions	20,791.01	
		107,979.01
Departmental Revenue:		
Real Estate	1,678.78	
Permanent Sidewalks	55.65	
Cemetery Care of Lots	38,416.50	
General Government	4,648.53	
Health	1,063.50	
Highways	2,443.84	
Police	5,860.20	
Fire Ambulance	24,201.87	
Fire Department	487.60	
Sanitation	2,755.95	
Schools	115,334.30	
Welfare	1,843.12	
Assistance to Aged Citizens	554.53	
Public Dumps	736.00	
Parking Meters	12.88	
Fund	8,391.20	
Special Education Admin. Handicapped	16,231.71	
Pr. 8 Career Education Integ.	5.80	
Special Education Chapter 766	25,660.21	
Mass. ESEA Title II	1,585.47	
National Defense Education (P.L. 85-864)	2,723.95	
Adult Handicapped Disadvantaged Coop. (P.L. 92-318)	10,617.00	
Mass. ESEA Title II 3-392	137.39	
Vocational Education — Acts of 1963 — U. S. Grants	141.71	
Aspire	7,132.93	
Library LSCA Title I	5,378.90	
Mass. ESEA Title VI (PL93-380)	131.36	
Mass. ESEA Title IV (PL93-380)	5,230.73	
		83,368.36
Revolving Funds:		
Special Industrial Arts	676.32	
School Athletic Revolving	6,508.00	
School Lunch Program	35,769.97	
Peabody School Lunch Program	4,409.15	
School Music Fund	18,155.77	
School Adult Education Fund	6,609.10	
		72,128.31
Appropriation Balances:		
Revenue	2,331,769.85	
Non-Revenue	56,823.35	
Revenue Sharing Funds 1973-74	179.61	

BALANCE SHEET—Continued

Assets

Cemetery Interment Fees.	145.00	
Cemetery Sale of Lots and Graves	2,965.00	
Cemetery Perpetual Care.	314.50	
		203,517.75
Municipal Light Dept.:		
Electric Light Rates	970,979.92	
Electric Light Accounts Receivable	27,040.28	
		998,020.20
Water Department:		
Water Rates	121,406.42	
Water Accounts Receivable	5,953.31	
Water Liens Aded to 1976-77 Taxes	46.21	
Water Liens Added to 1977-78 Taxes	1,557.37	
		128,963.31
Aid to Highways:		
State	219,052.72	
County	41,569.42	
		260,622.14
State and Federal Aid to Airport 1969	61,293.45	

Liabilities and Reserves

Revenue Sharing Funds 1974-75.	38.02	
Revenue Sharing Funds 1975-76.	51,422.36	
Revenue Sharing Funds 1976-77.	46,006.83	
Revenue Sharing Funds 1977-78.	187,431.23	
Revenue Sharing Funds Unappropriated	336,882.84	
		3,010,554.09
Anti-Recession Fiscal Assistance 1976-77	1,373.18	
Anti-Recession Fiscal Assistance 1977-78	251.31	
		1,624.49
Sale of Lots and Graves Acct.	49,599.28	
Workmen's Compensation	11,822.04	
		61,421.32
Receipts Reserved for Appropriation:		
Parking Meters	54,890.97	
Highways Ch. 718, Acts of 1956	19,946.24	
Highways Ch. 769, Acts of 1965	7,116.24	
Highways Ch. 616, Acts of 1967	10,114.16	
Highways Ch. 1140, Sec. 21	51,800.00	
Highways Ch. 28, Acts of 1976.	51,800.00	
Highways Ch. 363, Acts of 1977	51,800.00	
Highways Ch. 825, Acts of 1974	25,900.00	

State and Federal Aid to Airport 1971	4,529.10	
		65,822.55
Revenue 1978-79		30,060,382.87
Underestimates:		
Norfolk County Hospital Assessment	16,036.92	
State Recreation Areas 1976-77	4,218.62	
Metropolitan Sewer 1977-78	16,570.07	
Air Pollution Control 1977-78	90.65	
		36,916.26
Unprovided for Accounts:		
Purchase of Electrical Energy Overdraft	12,041.43	
Overlay 1977-78	42,440.52	
		54,481.95
Investment Boston Edison S-3A Fuel Refund	55,400.57	
Investment Sale of Civic Escrow Account	50,000.00	
		105,400.57
Overpayment Federal Withholding Taxes	39.72	
Fire Loss Reimbursement Ellis Station	11,429.25	
Fire Loss Reimbursement Junior High North	2,204.81	
Fire Loss Reimbursement Senior High School	485.00	
Morrill Memorial Library Projector Account	26.00	
		287,512.67
Overlay Reserved for Abatemests:		
Levy of 1976-77	112,588.48	
		112,588.48
Revenue Reserved Until Collected:		
Departmental	203,517.75	
Motor Vehicle Excise Revenue..	384,409.11	
Special Assessments Revenue ...	226.92	
Tax Title Redemptions Revenue	87,188.00	
Tax Title Possessions Revenue..	20,791.01	
Electric Light Dept. Revenue ..	998,020.20	
Water Department Revenue ...	128,963.31	
State and County Aid to Highway Revenue	260,622.14	
State and Federal Aid to Airport Revenue 1971	4,529.10	
State and Federal Aid to Airport Revenue 1969	61,293.45	
		2,149,560.99
Overestimates:		
County Tax 1976-77	3,402.83	

BALANCE SHEET—Continued

Overpayment State Withholdng Taxes	17.86		County Tax 1977-78	131,659.03	
		57.58	Metropolitan Water 1977-78	1,205.76	
			MBTA 1977-78	4,668.66	
			Mosquito Control 1977-78	305.00	
			Special Ed. 1977-78, Chap. 766 ..	1,420.00	
					142,661.28
			Reserve Fund Overlay Surplus ...	224,359.77	
			Land Damage Checks Unclaimed..	4,946.28	
			Tailings	12,149.76	
			Sale of Real Estate	50,000.00	
			Proceeds Boston Edison S-3A Fuel Refund	52,030.90	
			Interest Boston Edison S-1 Light Rate Case	35,495.37	
			Interest Boston Edison S-3A Fuel Refund	3,369.67	
			Interest Charlestown Savings 4th of July Contribution	26.22	
			Airport Master Study Plan	1,474.76	
			Stabilization Fund Income	152.51	
					384,005.24
			Appropriation Control 1978-79		30,315,591.15
			Surplus Revenue		1,826,051.30
		$38,797,189.35			$38,797,189.35

DEFERRED REVENUE ACCOUNTS

Assets		Liabilities and Reserves		
Apportioned Sewer Assessments not due	6,333.68	Apportioned Sewer Assessments		
		Due in 1978	1,880.51	
		Due in 1979	1,499.34	
		Due in 1980	1,114.36	
		Due in 1981	630.67	
		Due in 1982	604.40	
		Due in 1983	604.40	
	$ 6,333.68			$ 6,333.68

DEBT ACCOUNTS

Net Funded or Fixed Debt:		Serial Loans:		
Inside the Debt Limit	115,000.00	Inside the Debt Limit		
Outside the Debt Limit ...	7,930,000.00	Schools	100,000.00	
		Sewer	15,000.00	
				115,000.00
		Outside the Debt Limit:		
		General		
		Schools	5,815,000.00	
		Public Service Enterprises:		
		Municipal Light Dept.	2,065,000.00	
		Water Department	50,000.00	
				7,930,000.00
	$8,045,000.00			$8,045,000.00

TRUST AND INVESTMENT ACCOUNTS

Trust and Investmest Funds:	
Cash and Securities	
In Custody of Treasurer	1,594,199.63
In Custody of Trustees	1,190,359.63
	$2,784,559.26

In Custody of Treasurer:	
School Funds	
High School English Prize Fund	500.00
Harriet W. Lane Fund	800.00
Neville A. Booth Scholarship Fund	879.50
Library Funds	
Warren H. Cudworth Fund	500.00
E. Florence Morse Fund	500.00
Alice H. Plimpton Fund	11,000.00
William T. Whedon Fund	500.00
A. Marion and Otis D. Swain Fund	500.00
Edna Phillips Memorial Fund	115,204.61
Cemetery Funds	
Anna M. Day Fund	5,000.00
Perpetual Care Fund	274,109.92
Investment Funds	
Municipal Electric Light Guarantee Deposits	92,400.00
Post War Rehabilitation Fund	336.95
Stabilization Fund	1,091,968.65
In Custody of Trustees:	
Henry O. Peabody School Trust Fund	1,190,359.63
	$2,784,559.26

TRUST FUND SECURITIES
June 30, 1978

The Norwood Kiwanis Neville A. Booth Scholarship Fund

Union Warren Savings Bank	#310010003	879.50

Post War Rehabilitation Fund

Union Warren Savings Bank	#N5269	336.95

High Schol English Prize Fund

Union Warren Savings Bank	#31000062	500.00

E. Florence Morse Library Fund

Union Warren Savings Bank	#31000070	500.00

Anna M. Day Fund

Union Warren Savings Bank	#31000082	5,000.00

William T. Whedon Fund

Union Warren Savings Bank	#31000077	500.00

Alice H. Plimpton Fund

Union Warren Savings Bank	#31000072	11,000.00

Harriet W. Lane Fund

Union Warren Savings Bank	#31000074	800.00

Edna Phillips Memorial Fund

Union Warren Savings Bank	#303729	15,204.61
Union Warren Savings Bank	#32033251	50,000.00
Norwood Co-Operative Bank	#1710046-2	50,000.00
		115,204.61

A. Marion Swain and Otis D. Swain Fund

Dedham Institution for Savings	#N400	500.00

Warren H. Cudworth Fund

Dedham Institution for Savings	#N1585	500.00

Norwood Hospital Escrow Account #1
Sale of Civic Property to Norwood Hospital

Charlestown Savings Bank	#10-429699	50,000.00

Cemetery Trust Fund (Perpetual Care)

Co-Op Bank Paid Up Shares:

10 Forest Hills Co-Op	#614	2,000.00
10 Hyde Park Co-Op	#1776	2,000.00

Savings Bank Accounts:

Dedham Institution for Savings	#N1586	16,168.00
Wildey Savings Bank (1st American Bank for Savings)	#169733	6,500.00
Brookline Savings Bank	#105782	1,450.00
Boston 5c Savings Bank	#1147096	10,000.00
Franklin Savings Bank	#199149	10,000.00
Union Warren Savings Bank	#31000063	175,375.00
Natick 5c Savings Bank	#73059	14,500.00
Bay State Fed. Savings & Loan	#9009333	18,500.00
Charlestown Savings Bank	#853173	27,616.92
		$284,109.92

Stabilization Fund

Cohasset Savings Bank	#23952	17,428.25
Bay State Fed. Savings & Loan	#9009334	50,763.67
South Boston Savings Bank	#225049	11,386.22
National Shawmut	Certificate of Deposit	414,847.37
Norfolk County Trust	Certificate of Deposit	597,543.14
		$1,091,968.65

Electric Service Deposit Fund

Union Warren Savings Bank	#03-040074	100,000.00
Dedham Institution for Savings	#N1587	16,400.00
Bay State Fed. Savings & Loan	#900332	6,000.00
		$122,400.00

NORWOOD CONTRIBUTORY RETIREMENT SYSTEM
TERM CERTIFICATES

Name of Bank	Cert. No.	Eff. Date	Exp. Date	%	Year	Amount
Boston Five	69311265	7-23-74	7-15-79	7½	5	40,000.00
Boston Five	149451886	6-22-78	7-15-86	8	8	30,000.00
Charlestown Savings	80101755	6-13-78	6-13-86	8	8	50,000.00
Charlestown Savings	78103775	7-18-77	9-15-83	7¾	6	100,000.00
Concord Co-Op.	2950578-1	7-18-77	7-31-83	7¾	6	50,000.00
Home Savings	763464	7-18-77	8-10-87	7¾	10	50,000.00
Home Savings	01750198	8-07-73	8-10-80	7½	7	30,000.00
Lawrence Savings	200557-8	10-25-77	10-25-83	7¾	6	40,000.00
Leominster Savings	1701643	7-18-77	8-15-83	7¾	6	50,000.00
Medway Savings	75002058	7-18	8-01-83	7¾	6	50,000.00
Merrimack Co-Op.	0179055738	7-19-77	7-31-83	7¾	6	50,000.00
Needham Co-Op.	78002062	6-16-77	7-08-81	7½	4	50,000.00
Newton Savings	5726331	11-13-78	11-13-86	8	8	40,000.00

RETIREMENT SYSTEM CERTIFICATES — Continued

Name of Bank	Cert. No.	Eff. Date	Exp. Date	%	Year	Amount
Norwood Co-Op.	19400209	10-12-78	1-06-87	8	8	100,000.00
Provident Inst. Savings	74003080	8-06-73	8-05-80	7½	7	40,000.00
Provident Inst. Savings	75006078	8-05-76	8-05-86	7¾	10	30,000.00
Provident Inst. Savings	001475	4-22-75	5-05-81	7¾	6	20,000.00
Puritan Co-Op.	151	7-15-75	7-15-81	7¾	6	50,000.00
Puritan Co-Op.	215	7-18-77	7-18-83	7¾	6	50,000.00
Union Warren	03735809	7-19-77	8-10-83	7¾	6	100,000.00
Walpole Co-Op.	781234000	9-01-78	8-31-86	8	8	60,000.00
Workingmen's Co-Op.	88004304	12-17-79	12-18-86	8	8	25,000.00
Forest Hills Co-Op.	4501237	7-16-75	7-22-81	7¾	6	30,000.00
						$1,135,000.00

Union Warren Savings Bank
Regular Account #3042231 $50,000.00

CONTRIBUTORY RETIREMENT SYSTEM SECURITIES

BONDS

Amer. Tel. & Tel. Co.	7¾ due 1982	RO-71209	F&A	25,000.00
Amer. Tel. & Tel. Co.	2¾ due 1980	RX234	F&A	10,000.00
Amer. Tel. & Tel. Co.	2¾ due 1980	RV41	F&A	5,000.00
Amer. Tel. & Tel. Co.	2⅝ due 1986	RX110	J&J	10,000.00
Amer. Tel. & Tel. Co.	2⅝ due 1986	RV30	J&J	5,000.00
Amer. Tel. & Tel. Co.	2⅞ due 1987	RB1734	J&D	5,000.00
Amer. Tel. & Tel. Co.	4¾ due 1998	R6512	J&D	10,000.00
Amer. Tel. & Tel. Co.	4⅜ due 1985	R21698	A&D	45,000.00
Amer. Tel. & Tel. Co.	7¾ due 1982	R071209	F&A	50,000.00
Amer. Tel. & Tel. Co.	8¾ due 2000	8218-2358	M&N	25,000.00
Atchinson Topeka & Santa Fe	4 due 1995	RB3166	A&O	5,000.00
Appalachian Electric Power	8½ due 1999	U5123	A&O	40,000.00
Arco Pipe Line	8⅜ due 1983	RB9552	J&J	25,000.00
Baltimore Gas & Elec. Co.	7 due 1998	RU787	J&D	30,000.00
Bankers Trust Co.	8⅛ due 1999	RU7270	J&J	40,000.00
Bell Tel. of Pa.	3¾ due 1989	R636	F&A	20,000.00
California Elec. Power	4½ due 1986	R98	A&O	5,000.00
Carolina Power & Light	4⅞ due 1990	R225	A&O	10,000.00
Central Ill. Public Service	4¾ due 1989	R118	J&J	10,000.00
Chesapeake & Potomac Tel.	4⅛ due 1993	R364	J&D	10,000.00
Cincinnati Gas & Elec.	4⅛ due 1987	R299	M&N	10,000.00
Cincinnati Gas & Elec.	7⅜ due 1999	RU14753	M&N	50,000.00
Cleveland Elc. Illum. Co.	4⅜ due 1994	RB87	A&O	10,000.00
Cleveland Elc. Illum. Co.	7⅛ due 1990	RB2288	J&J	40,000.00
Commonwealth Edison Co.	4¼ due 1987	R367	M&S	5,000.00
Commonwealth Edison Co.	3½ due 1986	R146	J&D	10,000.00

BONDS — Continued

Commonwealth Edison Co.	6¾ due 1998	RU1253	J&J	35,000.00
Consolidated Edison	3⅜ due 1986	R1215	M&N	5,000.00
Consolidated Edison	4 due 1988	R2105	J&D	5,000.00
Delaware Power & Light	3⅞ due 1988	RV23	J&D	5,000.00
Duquesne Light Co.	3¾ due 1988	RU133	A&O	5,000.00
First National Boston	8 due 1982	RU1231	J&J	50,000.00
First National Boston	8 due 1982	RU2197	J&J	50,000.00
Illinois Bell Tel. Co.	4⅜ due 1994	RF1234	M&S	10,000.00
Kansas Gas & Light	8½ due 2002	RB1175	M&S	20,000.00
Metropolitan Edison Co.	5 due 1990	R89	M&N	10,000.00
Mountain States Tel. & Tel.	4⅜ due 1988	R1041	F&A	10,000.00
Mountain States Tel. & Tel.	4⅜ due 1988	R993	F&A	15,000.00
Nashville Chattanooga & St. Louis	3 due 1986	R39	F&A	10,000.00
New York Central & Hudson River (Penn Central)	3½ due 1997	RM8800-1-2-3-4	J&J	8,000.00
New York Central & Hudson River (Penn Central)	3½ due 1997	RX7509	J&J	10,000.00
New York Tel. Co.	4⅛ due 1993	R1253	J&J	10,000.00
New York Tel. Co.	4½ due 1991	R2295	M&N	15,000.00
Northers Pacific Prior Lien (Burlington Northern)	4 due 1997	R9654	J&J	10,000.00
Ohio Bell Tel. Co.	7½ due 2011	RY5786-7	A&O	50,000.00
Pacific Gas & Electric	5 due 1991	R5624	J&D	10,000.00
Pacific Northwest Bell Tel.	8¾ due 2008	RV1893	J&D	30,000.00
Philadelphia Electric	4⅜ due 1986	R1081	J&D	10,000.00
Reading Co.	3⅛ due 1995	63393-63407	M&N	15,000.00
Southern Bell Tel. & Tel.	4⅜ due 1998	R957	M&S	5,000.00
Southern Bell Tel. & Tel.	4⅜ due 1998	R665	M&S	5,000.00
Southern Bell Tel. & Tel.	4⅜ due 2001	R434	A&O	20,000.00
Southern Calif. Edison	4¼ due 1982	RH1511	F&A	5,000.00
Southwestern Bell Tel. Co.	8¼ due 2005	R54705	M&S	40,000.00
Southwestern Bell Tel. Co.	8.20 due 1982	RU1506	J&J	40,000.00
Bay State Gas Co.	7.95 due 1997	381	J&D	30,000.00
U. S. Steel Co.	4½ due 1986	R427	A&O	10,000.00
Wisconsin Tel. Co.	4½ due 1992	R773	A&O	10,000.00
World International Bank for Rec. & Dev.	8.15 due 1985	AGRD 2538 AGRD 2525	J&J	15,000.00
World International Bank for Rec. & Dev.	8.85 due 1985	ANRH 07371	J&J	25,000.00
				$1,113,000.00

UNITED STATES TREASURY NOTES AND BONDS

U.S. Treasury Notes	7¾ due 1979	1648-49-50-51-52	J&D	50,000.00
U.S. Treasury Notes	6⅞ due 1980	5875-9	M&N	50,000.00
U.S. Treasury Notes	7½ due 1980	2196, 97, 98, 99-22	M&N	50,000.00
U.S. Treasury Notes	7 due 1981	1467-71	F&A	50,000.00
U.S. Treasury Notes	7⅜ due 1981	517-521	F&A	50,000.00
U.S. Treasury Notes	8⅛ due 1982	2513-4870	A&F	45,000.00
U.S. Treasury Notes	8 due 1986	1471, 24755, 56, 57, 58, 59	A&F	150,000.00
U.S. Treasury Notes	8¼ due 1982		J&D	400,000.00
U.S. Treasury Bonds	6⅜ due 1982	8073-77	F&A	50,0000.00
U.S. Treasury Bonds	6⅜ due 1984	4460-64	F&A	50,000.00
U.S. Treasury Bonds	6⅜ due 1984	5459-63	F&A	50,000.00
U.S. Treasury Bonds	4¼ due 1975-85	18222B	M&N	10,000.00
U.S. Treasury Bonds	4¼ due 1985	7487H-88J	M&N	20,000.00
U.S. Treasury Bonds	8¼ due 1990	1174-8	M&O	50,000.00
U.S. Treasury Bonds	7¼ due 1992	157	A&F	100,000.00
U.S. Treasury Bonds	6¾ due 1993	2613-17	F&A	50,000.00
U.S. Treasury Bonds	6¾ due 1993	2182-86	F&A	50,000.00
U.S. Treasury Bonds	7⅞ due 1995	796F	F&A	100,000.00
U.S. Treasury Bonds	7 due 1998	2059K-60L-61A-62B-63C	M&N	50,000.00
U.S. Treasury Bonds	7⅝ due 2007	1068J	F&A	100,000.00
				$1,525,000.00
Federal National Mortgage Association	7.80 due 1991	125, 126, 127	A&O	75,000.00
				$1,600,000.00

BANK STOCKS

Name	Shares	No.		Price
Div. 1.40				
State Street Bank Financial Corp.	200	10391	$8,275.00	41⅜
State Street Bank Financial Corp.	200	4677	8,300.00	41½
State Street Bank Financial Corp.	375	34436	9,937.50	26½
State Street Bank Financal Corp.	204	38830	4,998.00	24½
State Street Bank Financial Corp.	350	40987	10,062.50	28¾
State Street Bank Financial Corp.	569	40988	10,099.75	17¾
State Street Bank Financial Corp.	602	U33231	14,683.88	24.00
State Street Bank Financial Corp.	1300	60255	23,439.40	17¾
	3800		$89,796.03	

BANK STOCKS — Continued

Name	Shares	No.		Price
Div. 1.50				
New England Merchants Boston	200	33580	4,550.00	22¾
New England Merchants Boston	200	U5174-5	5,375.00	26⅞
New England Merchants Boston	1000	U20290	19,125.60	19⅛
		U20440		
New England Merchants Boston	660	U22044	9,982.50	15⅛
New England Merchants Boston	750	U30862	10,218.75	13⅝
New England Merchants Boston	890	49855	15,057.89	16⅝
	3700		$64,309.74	
Div. 2.00				
First National Boston	100	522576	6,260.20	62.00
	100	BC10849		
First National Boston	100	527271	6,887.50	68⅞
	100	BC10649		
First Natiosal Boston	900	BM20419	25,295.19	27¾
First National Boston	20	BM20393	5,394.26	26½
First National Boston	500	BM26006	10,100.16	19⅞
First National Boston	500	BM27491	9,986.77	19⅝
First National Boston	1000	BM31015	26,468.56	26⅛
	3500		$90,392.64	
Div. 180				
Shawmut Association Inc.	100	42336	4,908.25	48½
Shawmut Association Isc.	100	43936	5,087.50	50⅞
Shawmut Association Inc.	150	67122	5,081.25	33⅞
Shawmut Association Inc.	165	71610	4,991.25	30¼
Shawmut Association Inc.	290	73633	10,167.70	34½
	805		$30,235.95	
Total Bank Stock			$274,734.36	

Term Certificates	$1,135,000.00
United States Treasury Notes and Bonds	1,600,000.00
Bank Stocks	274,734.36
Union Warren Savings Bank — Regular Account #3042231	50,000.00
Bonds (Telephone, Public Utilities, Railroad & Industrials)	1,113,000.00
	$4,172,734.36

THOMAS J. P. COLLINS, Chairman
EDWARD A. FLAHERTY
BARTLEY W. CONNOLLY, Secretary
Norwood Contributory Retirement System

CONTRIBUTORY RETIREMENT

Membership

Active Membership Dec. 31, 1977					
Group I	Male	166	Female	177	
Group IV	Male	126	Female	1	470
Enrolled During 1978					
Group I	Male	5	Female	16	
Group IV	Male	11	Female	0	32
Withdrawals, Deaths, Retirement					
Group I	Male	8	Female	12	
Active Membership Dec. 31, 1978					
Group I	Male	163	Female	181	
Group IV	Male	128	Female	1	473

Pensions

Retired Membership Dec. 31, 1977					
Group I	Male	37	Female	33	
Group IV	Male	21	Female	0	91
Retired During 1978					
Group I	Male	5	Female	7	
Group IV	Male	7	Female	0	19
Deaths During 1978					
Group I	Male	1	Female	0	
Group IV	Male	0	Female	0	1
Retired Membership Dec. 31, 1978					
Group I	Male	41	Female	39	
Group IV	Male	28	Female	0	109
Beneficiaries on December 31, 1978					41

Income

From Members:		
Group I	$164,755.74	
Group IV	120,593.97	
		$285,349.71
From Town:		
Appropriation to Pension Fund	$588,235.00	
Administration Expense	18,584.81	
Norwood Housing Authority Share	11,765.00	
Special Fund for Military Service	....	
Workmen's Compensation	450.30	
		$619,035.11
From Interest:		
On Bonds	$153,073.15	
On Deposits in Savings Banks	92,177.67	
On Bank Stocks	19,044.25	
		$264,295.07
Total		$1,168,679.89

1978
CONTRIBUTORY RETIREMENT

Disbursements

Ansuity Payments:		
Group I	$40,198.75	
Group IV	19,166.30	
		$59,365.05
Pension Payments:		
Group I	$388,503.77	
Group IV	301,004.09	
		$689,507.86
Refunds:		
Group I	$32,750.53	
Group IV	22,695.13	
		$55,445.66
Investments:		$721,092.19
Administrative Expenses:		
Personal Expenses	$11,790.24	
Medical Expenses	1,335.00	
Office Supplies	582.40	
Furiture & Fixtures	479.50	
Travel	1,360.99	
Association Dues	145.00	
Safe Deposit Box Rental	60.00	
Board Members Bond	53.00	
		$15,806.13
Total		$1,541,216.89

Assets

Bonds at Book Value	$2,684,170.29
Deposits in Banks on Interest	1,210,000.00
Deposits in Banks not on Interest	58,547.46
Bank Stocks	271,410.00
Interest Earned but not received as of 12-31-78	48,858.62
	$4,272,986.37

Liabilities

Annuity Savings Fund	$2,915,319.53
Annuity Reserve Fund	714,018.43
Special Fund for Military Service	1,076.18
Pension Fund	624,031.45
Expense Fund	14,999.81
Pensions received from Other Systems	3,540.97
	$4,272,986.37

DEPARTMENTAL REPORTS

In Memoriam

JOSEPH W. WALL
August 24, 1978

Joseph W. Wall served the Town of Norwood faithfully as Selectman from 1969 until his untimely death in 1978. In 1974 he served as Chairman of the Board.

He will long be remembered with affection and gratitude by those with whom he served so well, not only as a Selectman but also as a member of many vital boards through the years, and by the people of the community who benefited from his untiring efforts and devotion to duty.

SWEARING IN OF NEW TOWN MANAGER, November 20, 1978. Left to right: Selectman Chairman Martin J. Lydon, Mr. and Mrs. John J. Carroll and Selectman Joseph P. Curran.

REPORT OF THE SELECTMEN FOR THE YEAR 1978

Martin J. Lydon 18 Morrill Road	1980
Joseph F. Curran 77 Hickory Road	1980
Walter J. Dempsey 76 Prospect Street	1979
Mary J. Fox 141 Rock Street	1981
Joseph W. Wall (Deceased August 24, 1978)	1978
William J. Plasko 507 Nahatan Street	1981

Organization

Martin J. Lydon, Chairman
Ruth E. McCann, Clerk

The regular meetings of the Board of Selectmen are held in the Harry B. Butters Chambers, Norwood Memorial Municipal Building, on Tuesdays at 7:30 p.m. and other times as required. The 1978 Annual Municipal Election was held on Monday, April 3, 1978 and at the special election held on October 24, 1978, William J. Plasko was elected to fill the existing vacancy.

During the year 1978 the Board held a total of forty-eight regular meetings and twenty-three special meetings.

On Student Government Day, May 2nd, the following served as student Selectmen: John Dobija, Kevin Sullivan, Debbie Bowles, Andy Poce and Jim Gilbert; as student General Manager, Mary Ellen Couch.

In addition to the innumerable duties incumbent on the "Town Fathers" in the conduct of the town's business, emphasis was placed on solving specific problems as they occurred, such as the crippling snowstorms in January and February, and those of major continuing concern such as vandalism and security, sewers, water, business district improvement and the Edison rate cases.

Two key administrative positions were filled by the Board of Selectmen, after scrutinizing many viable candidates — John J. Carroll, former DPW Commissioner of the Commonwealth, as General Manager; and Thomas J. Barry, Jr., former Fire Chief of El Cerrito, California, and previous to that, of Acton, Massachusetts, to take the helm of the Norwood Fire Department.

Licenses and Permits

From time to time, on application therefor and investigation thereon, licenses and permits were granted for various activities as permitted by laws, as follows: namely, common victualler and liquor licenses and transfers of same, one-day all alcoholic beverages licenses, Sunday amusement, keeping-storing-sale of volatile inflammable fluids — after hearing, Class I, II and III Motor Vehicle licenses, tag days, parades and other special event permits.

LICENSES

Common Victualler:

American Lunch, Inc., 1212 Washington Street
Baxter's Ice Cream Parlour Restaurant, 1381 Providence Highway
Bergson Ice Cream & Food Shops, Inc., 450 Walpole Street
Bunny's Cafe, Inc. dba George's Place, 1137 Washington Street
Cafe Venice, Inc., 1084-1088 Washington Street
Casa Lisa, Inc., 468 Walpole Street
Clark Pharmacy Corp., 500 Washington Street
Colombo's Sandwich Shop, 1023 Washington Street
Colonial Coffee Shop, 1145 Washington Street
Dandy Donut, 528 Washington Street
Day Drug Company, 702 Washington Street
Dealer's Cafe, Inc., 1112-1112A Washington Street
Dundulis Lunch, Inc., 1118 Washington Street
Dunkin' Donuts, 141 Nahatan Street
First Norwood Business Men's Club, Inc., 46 Day Street
Friendly Ice Cream Corporation, 130 Nahatan Street
Guild Square Pharmacy, Inc., 732 Washington Street
Homestyle, 1064 Washington Street
Honolulu Restaurant II, Inc., 951 Providence Highway
Howard Johnson Co. dba "The Ground Round" Restaurant 951 Providence Highway
Howard Johnson Co. dba The Red Coach Grill Restaurant 404 Providence Highway
Irish Heaven, Inc. dba Concannon's Village, 60 Lenox Street
Irish Heaven, Inc., 198 Central Street
Iron Horse Corporation, 776 Providence Highway
Joanne Kelly, Inc. dba Headquarters Cafe, 1053 Washington Street
Justin's Restaurant, 615 Washington Street
Ken's Restaurant, 952 Providence Highway
Kenneth V. Matthews, 1108 Washington Street
Lewis Restaurant & Grill, Inc., 92 Central Street
McDonald's Corporation, Route 1 & Union Street
McDonald's of Norwood, Mass., Inc., 24 Broadway
Mei Mei Restaurant, 884F Washington Street
Mug 'N Muffin, 716 Washington Street
Norwood Cafe, Inc., 175-179 Railroad Avenue
Norwood Club Car, Inc. dba Ben White's, 31 Providence Highway

Resignation

JOHN P. MOGAN

John P. Mogan assumed the duties of General Manager for the Town of Norwood on January 2, 1972 and served in that capacity until his resignation on November 11, 1978.

The Town wishes to acknowledge the excellent contribution to the successful operation of the Town of Norwood by General Manager John P. Mogan. His devoted service and civic pride in the Town was recognized by all those with whom he worked.

In addition to having served as General Manager, he also served the Town of Norwood as a member of the Planning Board, Finance Commission, and Permanent Building Construction Committee.

We extend to John, thanks and best wishes for good health and good fortune in whatever field of endeavor he may choose.

In Retirement

JOHN J. McAULIFFE

John J. McAuliffe began his employment with the Town of Norwood on November 5, 1939 as a Clerk in the Public Works Department. He was transferred to the Manager's Department in 1948 and worked as Administrative Assistant to the General Manager until his retirement on September 15, 1978.

Jack is well remembered for his congenial personality and the friendly smile that greeted everyone with whom he came in contact.

His dedication and outstandng personal service was a great contribution to the Town of Norwood and should provide him with great satisfaction and fond memories in the years ahead.

The Town of Norwood extends their best wishes for good health and good fortune upon the occasion of his retirement.

Norwood Country Club, Inc., 400 Providence Highway
Norwood Hospital Coffee Shop, 792 Washington Street
Norwood House of Pizza, 711 Washington Street
Olde Colonial Cafe, Inc., 33 Savin Avenue
Papa Nico's Restaurant, 653 Washington Street
Prop Stop Restaurant, Norwood Memorial Airport
Rama Pizza & Subs (to Sept. 4, 1978), 884G Washington Street
Alio's Pizza, Inc. (from Sept. 5 to Oct. 17, 1978), 884G Washington St.
Roma Enterprises, Inc. dba Sub City as of Oct. 18, 1978)
884G Washington Street
Roll-Land, Inc., 942 Providence Highway
Royal Pizza, 1001 Providence Highway
Santoro's Sub-Villa of Norwood, 119 Central Street
Sokos Pizza, 514 Washington Street
Sports Tap, dba Ponderosa Lounge, 1098 Washington Street
Super Sundaes (up to February 13, 1978), 20 Broadway
Town House of Pizza (as of February 14, 1978), 20 Broadway
Town Square Diner, 164 Nahatan Street
Village Inn (up to June 26, 1978), 32 Guild Street
Country Corner (from June 27, 1978), 32 Guild Street
Whitey's Variety Store, 39 Chapel Street

Live Music and Entertainment:
Honolulu Restaurant II, Inc., 951 Providence Highway
Howard Johnson Co., dba The Red Coach Grill Restaurant
404 Providence Highway
Irish Heaven, Inc. dba Concannon's Village, 60 Lenox Street
Iron Horse Corporation, 776 Providence Highway
Norwood Club Car, Inc. dba Ben White's, 31 Providence Highway
Roll-Land, Inc. 942 Providence Highway
Village Inn (up to June 26, 1978), 32 Guild Street
Country Corner (from June 27, 1978), 32 Guild Street

Automatic Amusement Device:
American Lunch, Inc., 1212 Washington Street
Bunny's Cafe, Inc. dba George's Place, 1137 Washington Street
Dealer's Cafe, Inc., 1112-1112A Washington Street
Dundulis Lunch, Inc., 1118 Washington Street
Joanne Kelly, Inc. dba Headquarters Cafe, 1053 Washington Street
Norwood Cafe, Inc., 175 Railroad Avenue
Norwood Country Club, Inc., 400 Providence Highway
Norwood Sport Center, Inc., 65 Cottage Street
Roll-Land, Inc., 942 Providence Highway
Sports Tap, Inc. dba Ponderosa Lounge, 1098 Washington Street
Veterans of Foreign Wars, 193 Dean Street
Workmen's Hall of Norwood, Inc., 99½ Wilson Street
Howard Johnson Co. dba The Ground Round Restaurant
475 Providence Highway

Roller Skating:
Roll-Land, Inc., 942 Providence Highway

Taxi Licenses:

Norwood Taxi, Inc. — Thomas E. Narbut, 512 Washington Street
Yellow Cab of Norwood — Robert Armour, 10 Vernon Street

Lodging House:

Mary Oliver, 16 Rosemary Street
Stanley B. Pierce, 24 Linden Street
Camille Salvatorelli (Mrs.), 465 Washington Street
The Tyler Thayer House (Hansen & Donahue, Inc.), 98-100 Vernon St.

Inneholder:

Colonial Inn, 220 Nahatan Street
Country Corner, 32 Guild Street

Motor Vehicle Licenses:

CLASS I

Herb Anderson Volkswagen, Inc., 1210 Providence Highway
Boch Oldsmobile, Inc., 1210 Providence Highway
Boch Toyota, Inc., 859 Providence Highway
Central Motors Inc., of Norwood, 56 Providence Highway
Thomas J. Connelly dba Tom Connelly Pontiac, Inc., 70 Providence Highway
Eastern Industrial Handling Co., Inc., 44 Industrial Way
MacMoran Chevrolet, Inc., 391 Providence Highway
Jack Madden Ford Sales, Inc., 825 Providence Highway
Norwood Automobile Company, 700 Providence Highway
Norwood Buick Co., Inc., 40- Providence Highway
Norwood Dodge Sales, Inc., 441 Providence Highway
Sansone Motors, Inc., 100 Broadway
Subaru of New England, Inc., 866 Providence Highway
Wax Shack, Inc., 141 Providence Highway

CLASS II

Car Market, Inc., 920 Providence Highway
Dean Street Auto Sales, Inc., 999 Washington Street
Diamond Motors, 921 Providence Highway
Duffy's Auto Service, 496 Washington Street
Eck's Auto Sales, 1081 Pleasant Street
Frasca Auto Sales, 824 Providence Highway
Fred's Auto Sales, Inc., 971 Providence Highway
Freeway Motors, Inc., 1150 Providence Highway
John A. Hayes, dba Hayes & Wall Garage, 990 Washington Street
J M Auto Sales, Inc., 91-A Central Street
LaPlata Motors, 1220 Washington Street
Mackie's Auto Sales, Inc., 1401 Providence Highway
Norwood Used Car Sales (formerly Norwood Leasing Consultants 441 Providence Highway
Pleasant Motors, Inc., 900 Pleasant Street
Tom's Auto Body, 1075 Washington Street
Walpole Street Garage, 451 Walpole Street

CLASS III
Michael J. O'Leary, Jr., dba Neponset Auto Parts, 580 Pleasant Street

Antique Shops:
Brenda A. Ritschel, 644 Washington Street
Diane J. Schaefer & Elaine L. Sweet, 10 Chapel Street

Bowling Alleys:
Norwood Sport Center, Inc., 65 Cottage Street

Junk and Second Hand Articles:
Martin L. Balduf, 121 Wilson Street
Guido Bernasconi, 198 Union Street
John E. Correia, 1182 Washington Street

Public Amusement:
Norwood Cinema I & II, 109 Central Street
Norwood Sport Center, Inc., 65 Cottage Street, East
Roll-Land, Inc., 942 Providence Highway

Public Auctioneer's License:
Raymond A. Cormier, 11 Heather Drive
John E. Correia, 10 Concord Avenue
Isabelle DiRienzo, 31 Marlboro Street
John DiRienzo, 31 Marlboro Street
George M. Eysie, 260 Sumner Street
Ivan S. Fleischman, 338 Railroad Avenue
Sarah L. Pessa, 17 Garden Parkway

LIQUOR LICENSES

Retail Package Store — All Alcoholic Beverages — Fee $500.00
Olga A. and Helen J. Abdallah, 1041-1043 Washington Street
Balboni's Package Store, 898 Washington Street
Guild Wines and Liquors, Inc., 429 Walpole Street
Norwood Malt Co. dba Broadway Package Store, 60 Broadway
Norwood Wines and Liquors, Inc., 140 Nahatan Street
Shurfine Market, Inc., 448 Nahatan Street
South Norwood Pharmacy, Inc., 999 Providence Highway

Retail Package Store — Wines and Malt Beverages — Fee $300.00
C.F.M. #907, Inc., 492 Walpole Street
Louis J. Jr. & Debra A. Columbo dba Farioli's Market, 68 Walnut Ave.
Maria DiLeo dba A & D Market, 1208 Washington Street
Vivian Grignon, 201 East Cross Street
Gulla's, Inc., 1032 Washington Street
Werner B. Reismann dba Meat & Wursthaus, 101 Central Street

Drug Store — All Alcoholic Beverages — Fee $300.00
Clark Pharmacy Corporation, 500 Washington Street

Restaurant — All Alcoholic Beverages — Fee $500.00
American Lunch, Inc., 1212 Washington Street

Bunny's Cafe, Inc. dba Georges Place, 1137 Washington Street
Cafe Venice, Inc., 1084-1088 Washington Street
Dealer's Cafe, Inc., 1112-1112A Washington Street
Dundulis Lunch, Inc., 1118 Washington Street
First Norwood Business Men's Club, 46 Day Street
Honolulu Restaurant II, Inc., 951 Providence Highway
Howard Johnson Co. dba "The Ground Round" Restaurant 475 Providence Highway
Howard Johnson Co. dba The Red Coach Grill Restaurant 404 Providence Highway
Irish Heaven, Inc. dba Concannon's Village, 60 Lenox Street
Irish Heaven, Inc., 198 Central Street
Iron Horse Corporation, 776 Washington Street
Joanne Kelly, Inc. dba Headquarters Cafe, 1053 Washington Street
Lewis Restaurant & Grille, Inc., 92 Central Street
Norwood Cafe, Inc., 175-179 Railroad Avenue
Norwood Club Car, Inc. dba Ben White's, 31 Providence Highway
Norwood Country Club, Inc., 400 Providence Highway
Olde Colonial Cafe, Inc., 33 Savin Avenue
Sports Tap, Inc. dba Ponderosa Lounge, 1098-1100 Washington Street

Innholder — All Alcoholic Beverages — Fee $500.00
LaRosa Corporation dba The Village Inn, 32 Guild Street (up to June 26, 1978)
Country Corner — (from June 27, 1978), 32 Guild Street

Clubs — All Alcoholic Beverages — Fee $400.00
American Legion Building Corp., Post #70, 37 Chapel Court
Norwood Lithuanian-American Citizens Association, Inc., 13 St. George Avenue
Norwood Lodge B.P.O.E. Elks, #1124, 152 Winslow Avenue
Veterans of Foreign Wars Building Association, 193 Dean Street
Workmen's Hall of Norwood, Inc., 99½ Wilson Street

75 one-day All Alcoholic Beverages licenses issued at $10.00 each.

Claims and Litigation

Claims against the town brought to the attention of the Selectmen by court action or otherwise were, when it appeared to be desirable or necessary, referred to Counsel for advice, report and appropriate action.

Conclusion

The foregoing report is intended merely to indicate in part the many varied activities of your Selectmen during the year 1978.

Respectfully submitted,

MARTIN J. LYDON, Chairman
JOSEPH F. CURRAN
WALTER J. DEMPSEY
MARY J. FOX
WILLIAM J. PLASKO

50th BIRTHDAY OF THE TOWN HALL
November 20, 1978

Maude Bernier, widow of Francis E. Bernier who was one of the members of the Town Hall Building Committee, with her daughter Sally Redihan and grandsons William and John Redihan.

LIST OF PERSONS QUALIFIED FOR JURY SERVICE (INHABITANTS OF THE TOWN OF NORWOOD) AS PREPARED BY THE BOARD OF SELECTMEN ON JULY 1, 1978

Name	*Residence*	*Business or Occupation and Address of Employer or Business*
		A
Ahearn, Mary Teresa	14 Walters Road	Home Maker, Husb. — School Principal, Town of Foxborough, Ma.
Alves, William P.	84 Nichols Street	Store Planning Mngr., Zayre Corp., Framingham, Ma.
Arscott, Samuel L.	38 Robinwood Road	Asst. to Market Admin., Fed. Milk Market Admin., 230 Congress St., Room 403, Boston, Ma.
Arvidson, David Eldon	221 Winter Street	Central Office Repair & Maint., N.E. Tel. & Tel., 185 Franklin St., Boston, Ma.
		B
Bagni, Allan Gerald	15 Manchester Road	Engineer, Unit Mgr., Northrop Corp., 100 Morse St., Norwood, Ma.
Baker, Frank P.	518 Normandy Drive	Salesman, Self-Employed
Barker, Joseph L.	16 Ash Road	Manager — System Operations Dept., Boston Edison Co., 800 Boylston St., Boston, Ma.
Barnes, Rita M.	90 Codman Road	Housewife, Husb. — Retired
Barnes, Samuel A.	90 Codman Road	Retired, Formerly — Quality Assurance Supvr., Boston Naval Shipyd.
Barton, Richard W.	359 Prospect Street	Asst. Supvr. of Veterans Services, Comm. of Mass., 100 Cambridge St., Boston, Ma.
Battles, Roger J.	105 Gay Street	Parts Manager, Albert Motors Inc., 25 Chapel St., Needham, Ma.
Becker, John J.	120 Wilson Street	Customer Asst., N.E. Tel. Co.
Bellissimo, Salvatore John	24 Orchard Lane	Ind. Engineer, Raytheon Co., Waltham, Ma.
Bergeron, Michael F.	238 Railroad Avenue	Whse. Foreman, Intercity Trans. Co., 800 Turnpike St., Easton, Ma.
Bergman, John B. C.	504 Walpole Street	Field Foreman, Norfolk City Mosq. Control Project, Bldg. 34, Endicott St., Norwood, Ma.
Bergstrom, Harold A.	300 Buckminster Drive	Adv. Agency, Humphrey Browning, MacDougall, 1 Beacon St., Boston

Name	*Residence*	*Business or Occupation and Address of Employer or Business*
Bilotta, Joseph A.	21 Cushing Road	Dir. of Manf., Raytheon Co., Rte. 1, Norwood, Ma.
Brady, Paul F.	89 Westview Drive	Reg. Public Accountant, Self Employed.
Brion, John J.	17 Elks Parkway	Millwright, Masoneilan Intern'l., Nahatan St., Norwood, Ma.
Burke, William J.	91 Garfield Avenue	Retired, Sr. Import Specialist, U.S. Custom House, Boston, Ma.
		C
Carey, Joseph T.	21 Fifth Street	Bookkeeper, Bay State Auto Spring Mfg. Co., 83 Hampden St., Roxb.
Carver, Robert G.	64 Oak Road	Cableman, Boston Edison Co., 1165 Mass. Ave., Dorchester
Chandler, Douglas N.	351 Buckminster Drive	Telecom. Analyst, United Brands Co., Prudential Tower, Boston, Ma.
Clifford, Patricia A.	724 Neponset Street	Office Clk., Sears Roebuck & Co., 146 Nahatan St., Husb. — Francis J. Clifford, Insp., Western Elec. Co., Watertown, Ma.
Coffill, Robert T.	1360 Washington Street	Tool Crib Attendant, Raytheon Co., Waltham, Ma.
Collins, Bernard C.	259 Rock Street	Retired, Formerly Mgr. John Hancock Ins. Co., Boston, Ma.
Collins, Mary A.	259 Rock Street	Retired, Formerly Unit Clk., Norwood Hospital, Norwood. Husb. — Bernard C., Retired, Formerly Mgr. John Hancock Ins. Co., Boston.
Conley, Sharon	608 Nahatan Street	Cashier, CVS, Great Plain Ave., Needham, Ma. Husb. — Charles, Bartender, Elks, Elk Way, Norwood, Ma.
Connolly, Grace J.	243 Vernon Street	Housewife, Husb. — Thomas E., Retired.
Connolly, Paul J.	23 Canterbury Drive	Computer Specialists, U.S. Dept. of Trans., Cambridge, Ma.
Cote, Francis V.	65 Jacobsen Drive	Machinist-Fabricator, NRC, Inc., 45 Industrial Pl., Newton, Ma.
Creaser, Jeanne M.	1161D Washington Street	Plank Clk., N.E. Tel. & Tel., 426 Belgrade Ave., W. Roxbury, Ma.
Croft, Elliot L.	51 Tamworth Road	Military Contractor, Comm. Systems, GTE-Sylvania, 77A St., Needham Hgt., Mass.
Cutler, Stephen	81 Jacobsen Drive	Sr. Design Programmer, Foxboro Co., Foxboro, Ma.
		D
Damiano, Daniel R.	350 Engamore Lane	Unemployed, Timekeeper, Masoneilan Intern'l, Nahatan St., Norwood
Davis, Robert L.	74 Elm Street	Office Mgr., Mass Mutual Life Ins., 2 Center Plaza, Boston, Ma.

DeCoste, Paul J.	43 Irving Street	Journeyman Cable splicer, N.E. Tel. & Tel., 1520 River St., H.P., Ma.
Deeb, Alexander A.	19 Greenwich Road	Color Man, Wash. St., E. Walpole, Ma.
DeGrazio, Michael N.	11 Jefferson Drive	Controller, So. Shore Buick Co., 50 Adams St., Quincy
DeLuca, Benedetto Joseph	52 Countryside Lane	Tire Salesman, Sears Roebuck & Co., VFW Pkwy., Dedham, Ma.
DeSario, Thomas G.	34 Pellana Road	Gen. Foreman, Raytheon Co., Microwave & Power Tube Div., Foundry Ave., Waltham, Ma.
Desmond, Charles W.	20 Rockhill Street	Machine Operator, Hoerner Waldorf, Mansfield, Ma.
Devine, Benedict P.	216 Winter Street	Window Clk., U.S. Post Office, 1 Central St., Norwood, Ma.
Devine, Mary A.	216 Winter Street	Ins. Underwriter, F. A. Morrill, Inc., 19 Central St., Norwood, Ma. Husb. — Benedict P., Window Clk. U.S. P. O,. Central St., Norwood
DiIeso, Irene P.	91 East Cross Street	Homemaker, Husb. — Daniel, Purchasing Agent, Sears Roebuck & Co.
Doherty, Theresa M.	38 Florence Avenue	Housewife & Mother, Husb. — Euguene, Civil Engr.
Donelan, Helen B.	83 Bond Street	Service Repr., N.E. Tel. Co., 618 High St., Dedham, Ma.
Donohue, Helen Abdallah	1027 Washington Street	Housewife, Husb. — Paul J., Mgr., So. End Hdwe. Co., 1041 Washington St., Norwood, Ma.
Donohue, Peter J.	13 Worcester Drive	Pr. Civil Eng., Comm. of Mass., D.P.W.. 100 County St., Taunton, Ma.
Donovan, Francis M.	536 Nahatan Street	Beater Engr., Hollingsworth & Vose Co., E. Walpole
Dorci, Nora A.	5 Valley Road	Tel. Oper., N.E. Tel. & Tel., Husb. — Frederick, Custodian. Norwood School Dept.
Doucette, Robert F.	39 Elliot Street	MBTA Operator, 45 High St., Boston, Ma.
Drake, Leon	43 East Cross Street	Food Packer, Rochi Bros., Inc.
Driscoll, Donald R.	37 Hawthorne Street	Printer, Transcript Press Inc., 420 Wash. St., Dedham, Mass.
Duclos, Leon O.	15 Vernon Street	Semi-Retired, Norwood Hardware & Supply Co., Inc.
Duffy, Thomas J.	775 Neponset Street	Cable splicing Foreman, N.E. Tel., 575 Amer. Leg. Hgwy., Roslindale
Durr, Robert J.	98 Countryside Lane	Retired, Supvr., Continental Ins. Co., 87 Kirby St., Boston, Ma.
Duquette, William R., Jr.	849 Washington Street	Electronics Technician, RKO Gen. Broadcasting, Boston, Ma.
		E
Eibye, Norman S.	8 Nottingham Drive	C.P.A., Arthur Young & Co., 1 Boston Pl., Boston, Ma.
Ellegood, George B.	40 Redwood Drive	Customer Service & Estimator in Plastics, Comco Plastics, 175 Central St.. Saugus, Ma.

Name	*Residence*	*Business or Occupation and Address of Employer or Business*
Erickson, Jeannette	10 Chatham Road	Housewife & Mother. Husb. — Kenneth W., Advisory Marketing Rep., I.B.M. 400 Wyman St., Waltham, Ma.
Erwin, Richard H.	74 Varwood Circle	Traffic Mgr., Raytheon Data Systems, 1415 Prov. Hwy., Norwood
		F
Faherty, John P.	234 Codman Road	Utility Man, Dedham Water Co., Milton St., Dedham, Ma.
Farioli, Peter J.	492 Washington Street	Retired, Farioli's Mkt., 68 Walnut Ave., Norwood
Farrell, Michael J.	15 Yarmouth Road	Spot Welder, G.M., Framingham, Ma.
Ferrazzani, Paul	40 St. James Avenue	Prod. Engineer, Analog Devices, Rte. 1 Ind. Pk., Westwood, Ma.
Fitzpatrick, James E.	104 Prospect Street	Prod. Planning & Shipping Supvr., Allied Container Corp., Dedham
Flanagan, Hugh L.	17 Earle St.	Account Sales, Honeywell Inc., 1230 Soldiers Field Rd., Boston, Ma.
Forgit, Gene L.	310 Railroad Avenue	Installer, N.E. Tel. Co., 882 Prov. Hwy., Dedham, Ma.
		G
Gaffney, Carole A.	49 Countryside Lane	Formerly Secretary, Am. Standard, Linden St., Wellesley, Ma. Husb. Edward E., Whse. Foreman, Polaroid, 117 Kendrick St., Needham
Gallagher, Kevin J.	700 Lansdowne Way	Supvr. Sales Serv., Cabot Corp., 125 High St., Boston, Ma.
Garske, Thomas G.	150 Buckminster Drive	District Sales Mngr., Household Finance, 120 Royal St., Canton, Ma.
Gately, Allan J.	103 Cottage Street	Retired, U.S. Postal Serv. GPO, Boston, Ma.
Gately, David	71 Devon Road	Mechanical Engineer, GTE Sylvania, Needham, Ma.
Gately, Diane A.	71 Devon Road	Salesgirl-Housewife, Kline's Wash., St., Norwood. Husb. — Mech. Engr., Sylvania, Needham, Ma.
Gately, Veronica A.	103 Cottage Street	Homemaker & P.T. Clk. Husb. — Personnel Asst., U.S. Postal Serv.
Geddry, Paul B.	80 Union St.	Engineer, N.E. Tel. Co., 350 Cochituate Rd., Framingham, Ma.
Gillis, Gregory W.	302 Prospect Street	Toll Testman, N.E. Tel. Co., 55 Stone St., Walpole, Ma.
Gillis, John W.	28 Everett Avenue	Circul. Mgr., Transcript Newspapers, Inc., 420 Wash. St., Dedham
Green, Lester B.	310C Bahama Drive	Data Control Supvr., Raytheon, 1415 Prov. Hwy, Norwood, Ma.

Goodwin, Edward J., Sr.	702 Village Road East	Emply. Officer, Defense Contract Adm., Services Region Boston, 666 Summer St., Boston, Ma.
Gray, Bernard J.	264 Nahatan Street	Shipping Checker, G.M. Whse. Dist., Westwood, Ma.
Grigun, Albina	122 Chapel Street	Housewife. Husb. — Firefighter, Town of Norwood, Ma.
Gula, Edward A., Jr.	85 Spruce Road	Slicers's Helper, Boston Edison Co., 800 Boylston St., Boston, Ma.

H

Haggerty, Gerald J.	31 Roxana Street	Engineer, Northrop Corp., 100 Morse St., Norwood, Ma.
Hall, Edward K.	218 Richland Road	Electronic Comp. Engineer, Raytheon, Boston, Post Rd., Wayland, Ma.
Hall, William R.	18 Orleans Road	Engineer, Digital Equip. Corp., Maynard, Ma.
Hanson, John L.	223 Richland Road	Co-ordinator, GTE Sylvania, 77 A St., Needham, Ma.
Healy, James F.	222 Vernon Street	Consultant, Kemper Ins. Co., 150 Newport Ave., Quincy, Ma.
Henderson, Thomas	51 Cranmore Road	Supvr., Mass Dept. of Public Welfare, 43 Hawkins St., Boston, Ma.
Henry, Milton M.	9 Sunset Ave.	Central Office Techn., N.E. Tel. Co., 66 Pickering St., Needham, Ma.
Hester, Edmund D.	41 Hickory Road	Cust. Rep., Boston Gas Co., 201 Rivermoor Road, W. Roxbury, Ma.
Hill, John H.	162 Spruce Road	Sales Supvr., Continental Baking Co., 330 Speen St., Natick, Ma.
Hoffman, Joseph H.	15 emlock Street	Engineering Consultant, Westinghouse Elec. Corp., Hyde Park. Ma.
Holway, William G.	12 Dorset Street	Supvr., Product Eng., Foxboro Co., Foxboro, Ma.
Howell, Richard P., Jr.	114 Spruce Road	Tech. Spec., Polaroid, 600 Main St., Waltham, Ma.
Huggins, Curtis H.	113 Pellana Road	Asst. Dist. Sales Mgr., AT & SF Railway, Boston Office, 216 Tremont St., Boston, Ma.
Hutchins, Sadie A.	608 Nahatan Street	Retired, Charge Att., Med. State Hosp.

I

Israel, Howard P.	451 Buckminster Drive	Mnfg. Engineer, Northrop, Corp.. 100 Morse St., Norwood Ma.

J

Jenkins, Charles V.	114 Ridgewood Drive	Institutional Trader, LF Rothschild, Uterberg. Towbin, 100 Federal St., Boston, Ma.
Jewell, George M.	26 Redwood Drive	Dispatcher, 62 Everett St., Westwood, Ma.
Johnson, Roy A.	728 Pleasant Street	Inspector. GM Corp., Western Ave., Framingham. Ma.

Name	*Residence*	*Business or Occupation and Address of Employer or Business*
		K
Kager, Gerard H.	23 Harrow Road	Dev. Engineer, Hewlett Packard Co., 175 Wyman St., Waltham, Ma.
Keady, James M.	41 Railroad Avenue	Supermarket Mngr., Capitol Mkt., 90 Shawmut Rd., Canton, Ma.
Keefe, George H.	32 Warren Street	Repairman, N.E. Tel. Co., Boston, Ma.
Kelly, Andrew G.	21 Audubon Road	Supt. of Oper., Needham Post Office, 1150 Gt. Plain Ave., Needham
Keyo, Eileen	315 Neponset Street	At Home, Formerly Sales Filene's, Chestnut Hill, Ma.
Khoury, Hale G.	15 Harrow Road	Postal Clerk, JFK Post Office, Boston, Ma.
Kilkelly, Michael J.	57 Fulton Street	Formerly U.S. Customs Insp. State St., Boston, Ma.
King, John W.	31 Buckingham Road	CPA, Suite 3860, 28 State St., Boston, Ma.
Kinsman, Louise S.	266 Pleasant Street	Housewife, Husb. — Richard F. Mgr., Liberty Mutual Ins. Co., Boston
Koval, John P., Jr.	32 Brookfield Avenue	Inside Sales Mgr., Norwood Pipe & Fitting Co., Inc., 601 Pleasant St., Norwood, Ma.
		L
Lambert, George H.	624 Nahatan Street	Pub. & Advertising Mngr., Am. Optical, Crosby Dr., Bedford, Ma.
Leuchter, William J., Jr.	121 Cameron Road	MBTA Operator, 500 Arborway, Jamaica Plain, Ma.
Lockwood, Emma A.	53 Sunnyside Road	Homemaker, Husb. — Charles W., Supvr., Stone & Webster Eng. Corp., Boston, Ma.
Loescher, Carl B.	11 Tamworth Road	Retired, Asst. to V.P. Ind. Relations, Gillette Co., So. Boston, Ma.
Loughnane, Joseph P.	310 Nichols Street	Financial Contract Admin., Boston Edison Co., 800 Boylston St., Boston
Lovell, George H.	43 Monroe St. East	Retired, Truck Driver
Ludes, John H.	26 Robinwood Rd.	Sales Rep., Olin Corp., 120 Long Ridge Rd., Stamford, Ct.
Lynch, John J.	22 Geraldine Drive	Analyst-Tech., John Hancock Life Ins. Co., 200 Berkley St., Boston
Lynch, Samuel F.	54 Tamworth Road	Service & Repair, Oil Burners & Heating Equip. Page Bros. Oil Co., 43 Sun St., Waltham, Ma.
		M
Maas, Fred W.	2008 Village Rd. West	Merchandise Manager, Natick Mall, Natick, Ma.

MacDonald, Helen G.	20 Harding Road	Clk. Stenog., Town of Norwood, Clerk's Office
MacDonald, Kenneth W.	68 Nahatan Street	Retired, Tom Connolly, Pontiac, Rte. 1, Norwood
Maglia, John A.	156 Edgehill Road	Systems Consultant, N.E. Life Ins. Co., 501 Boylston St., Boston, Ma.
Magliozzi, L. Anthony	12 Laurel Road	Dir. Rehab., Liberty Mutual Ins. Co., 175 Berkeley St., Boston, Ma.
Mallet, Graham P.	147 Ridgewood Drive	Prod. Mngr., Dennison Mfg. Co., 275 Wyman St., Waltham, Ma.
Marchand, Daniel	102A Bahama Drive	Teacher MCI, Walpole
May, William H.	578 Nahatan Street	Underwriter, Central Mutual Ins., 235 Wyman St., Waltham, Ma.
McCarty, John H.	83 Ellis Avenue	Formerly, N.E. Tel. Co., Repairman
McClellan, James V.	58 Ridgewood Drive	Telephone Installer, N.E. Tel. Co.
McDonald, Frederick P.	50 George Street	Supervisor, Boston Edison, 176 Alford St., Charlestown
McKenna, John E.	609A Bahama Drive	Self-Employed — Floor Covering Contractor
McKenzie, John H.	35 Norton Drive	Iron Worker, Local #7, Brighton, Ma.
McDonough, James J.	29 Maple Street	Cable Splicer, N.E. Tel. Co., 1520 River St., Hyde Park, Ma.
McKinnon, John J.	149 Walnut Avenue	Auto Body Rep. & Refin., Suffolk Auto Body, 675 South St., Roslindale
McLaughlin, Charles J.	122 Ellis Avenue	Painter, Boston Edison Co., 800 Boylston St., Boston, Ma.
McNeely, Thomas J.	27 Windsor Road	Asbestos Worker, New Boston Mech., Meridan, Conn.
McNeil, Paul L.	255 Dean Street	Bookbinder, Robert Burlen & Son, Inc.
Mealey, Thomas C.	82 Pleasant St.	Classifier, Western Electric Co., 705 Mt. Auburn St., Watertown
Melvin, James A., Jr.	77 Hawthorne Street	Mfgr. Engineer, Digital Equip. Corp., Piper Rd., Acton, Ma.
Melzar, Raymond A., Jr.	207 Winslow Avenue	Pres. Quality Lighting Products, 40 Hartford St., Westwood, Ma.
Mira, Lorenzo	90 Albermarle Road	President, Mira Constr. Co.
Moir, David Jr.	747 Neponset Street	Engineer, Boston Edison Co., 800 Boylston St., Boston, Ma.
Molander, Walter H.	25 Centennial Drive	C.P.A., Walsh, Judge & Co., 14 Wood Rd., Braintree
Molloy, Robert	37 Margaret Street	Gen. Whse. Worker, A & P Tea Co., Westwood, Ma.
Moynihan, John J.	45 Alandale Parkway	Chief Accountant, Jenney Oil Co., Inc., Box 100 Chestnut Hill, Ma.
Mullen, Richard A.	623 Normandy Drive	System Engineer, Howlett-Packard, 175 Wyman St., Waltham, Ma.
Mulvey, Harold F.	17 Ridgewood Drive	Retired, Management Analyst Mass. D.E.S., Hurley Bldg., Cambridge St., Boston, Ma.
Mulvey, Mildred F.	17 Ridgewood Drive	Housewife. Husb. — Harold F., Retired, Form. Mass. D.E.S., Boston
Mungle, James T.	164 Albermarle Road	Designer, Printed Circuits, 1020 Turnpike St., Canton

Name	*Residence*	*Business or Occupation and Address of Employer or Business*
Murphy, Richard J., Jr.	335 Winter Street	Carrier, U.S. Postal Serv., Norwood, Ma.
Murray, Neal T.	8 Greenleaf Road	Heavy Truck Sales Rep., Ford Motor Co., 81 Wyman St., Waltham
		N
Naughton, John J.	68 Howard Street	Handyman, John Finley, III, 31 Milk St., Boston, Ma. Retired, Town of Norwood
Naughton, Leo	41 Silver Street	Retired, Form. Millwright. Asst. Foreman, Hollingsworth & Vose Co., Wash. St., E. Walpole, Ma.
Norton, Bernard J.	89 Casey Street	Proj. Engineer, Honeywell Info. Systems, 300 Concord Rd., Billerica
Norton, David D.	39 Chatham Road	Program Mngr., Northrop Corp., 100 Morse St., Norwood, Ma.
Norton, Leonard E.	48 Hoyle Street	Journeyman Cable Splicer, N.E. Tel. Co., 125 Lundquist Dr., Braintree
Nyhan, Thomas A.	55 David Terrace	Conduit Inspector, Boston Edison Co., 800 Boylston St., Boston
		O
O'Brien, Arthur T.	5 Avon Road	Commercial Printer, Daniel's Printing, 40 Commercial Ave., Everett
O'Brien, David Jerome	64 Elliot Street	Res. Engineer, Comm. of Mass. D.P.W. 519 Appleton St., Arlington
O'Brien, Francis X.	397 Winter Street	Billing Clk., Amstaco, Inc., 303 Franklin St., Boston, Ma.
O'Brien, Paul F.	62 Garden Parkway	Elec. Maintenance Man, Boston Edison Co., 800 Boylston St., Boston
O'Connell, John F.	90 Alandale Parkway	P.S.D.S. Tech. U.S. Postal Service, S.P.A., Boston
O'Donnell, Francis P.	137 Neponset Street	Letter Carrier, Norwood Post Office
O'Donnell, William J., Jr.	46 Hillside Avenue	Leader Lineman, Boston Edison, 200 Calvary St., Waltham, Ma.
Oliver, Jeremiah D.	16 Rosemary St.	Rooming House Operator, 16 Rosemary St., Norwood
O'Riley, John E., Jr.	26 Barberry Lane	Asst. Project Mngr., Kay-Locke Inc., 815 E. Fifth St., Boston
O'Rourke, Gerald J.	201 Codman Road	Warehouse Manager, Eastco, 26 Dartmouth St., Westwood
Ostrom, Raymond	15 Elliot St.	Sets up Machines, R. A. Klein, Inc., Lenox St., Norwood, Ma.
Oswald, Walter John	151 Wickham Way	Sales Counselor, Pearl St. Motors, 60 Pearl St., Braintree, Ma.

P

Palmerini, James Joseph	28 Myrtle Street	Supply Attendant, N.E. Tel. Co., 410 Rutherford Ave., Charlestown
Palumbo, John A.	96C Nahatan Street	Window Clk., Postmaster, Canton, Ma.
Parsons, Robert M.	102 Walnut Avenue	Asst. V. Pres., The First Nat'l Bank of Boston, 100 Federal St., Boston
Patterson, William H.	12 Westview Drive	Warehouseman, Damon Corp., Needham Hgt., Ma.
Pierce, John F.	35 Third St.	Dir. Public Housing Area, Boston Edison, 800 Boylston St., Boston
Pritchard, Henry J.	46 Hemlock Street	Buyer, Mass. Inst. of Tech., 77 Mass. Ave., Cambridge
Pruell, George J.	10 North Avenue	Retired, Foreman Clerk, Kendall Co., Walpole, Ma.

R

Rapp, Olga B.	11 Prescott Road	Asst. Treasurer, State St. Bank & Trust Co., 225 Franklin St., Boston
Redznak, Walter J.	32 Churchill Drive	Mgr. State St. Bank, 1776 Heritage Dr., Quincy
Riley, Clement A.	132 Berwick Place	Retired, R.E. Broker, 132 Berwick Place, Norwood
Riley, Paul F.	52 Bellevue Avenue	Installer, N.E.T., 6 Bowdoin Sq., Boston, Ma.
Ringler, Charles H.	25 Woodland Road	Supvr., Stop & Shop Co., 393 D St., Boston, Ma.
Romaniuk, Walter V.	48 Robinwood Road	Machine Opp. formerly DeRoma Bros, Inc., 26 Stearns Rd., W. Roxbury. Unemployed.
Roy, Paul E.	125 Walpole St.	Comm. Engineer, N.E. Tel. Co., 185 Franklin St., Boston, Ma.

S

Sawayer, Barry J.	28 Surrey Road	Mngr., N.E. Life Ins. Co., 501 Boylston St., Boston
Scott, Edward A.	97 Fales Avenue	Mgr. The Carr Co., 31 Ames St., Cambridge, Mass.
Shamon, Ronald R.	361 Nichols Street	Reg. Sales Mngr., 361 Nichols St., Norwood, Ma.
Shevory, Ruta J.	60 Sunnyside Road	Unemployed, Husb. — Michael E., Accountant
Simches, Pearl	300 Buckminster Dr.	Salesperson, Bonwit Teller, 234 Berkeley St., Boston. Husb. Victor, Ret.
Simmons, Paul J.	4 Oakleigh Road	Cust. Serv. Rep., Boston Edison Co., 800 Boylston St., Boston, Ma.
Smith, John D.	15 Maple Street	Retired, Formerly Millwright, Am. Biltrite, Norwood, Ma.
Sprung, Ivan	1505 Village Rd. East	Materials Engineer, Stone & Webster, 245 Summer St., Boston, Ma.
Staruski, Leo	108 Westview Drive	Computer Programmer, N.E. Tel. Co., 245 State St., Boston, Ma.

Name	*Residence*	*Business or Occupation and Address of Employer or Business*
Stillman, Charles J.	65 Fulton Street	Ret. U.S. Postal Serv. Gen. Foreman, J. MacCormack Bldg., Boston
Stillman, Mary E.	65 Fulton Street	Letter Sorting Mchn. Oper. U.S. Postal Serv., S. Postal Annex, Boston
Sullivan, James J.	70 Berwick Place	Equipment Installer, N.E. Tel. Co .
Sullivan, James J.	73 Ridgewood Drive	Network Foreman, N.E. Tel. Co., 101 Huntington Ave., Boston, Ma.
Sullivan, Michael J.	11 Fieldbrook Drive	Shipper, Sears & Roebuck Co., 201 Brookline Ave., Boston
Sullivan, Patricia A.	41 Howard Street	Homemaker, Husb. George A., Dist. Court Judge, Stoughton, Ma.
Sullivan, Wesley J.	18 Countryside Lane	Mng. Consul. & Retail Sales, Neponset Lincoln Mercury, 40 Hallet St., Dorchester
Sweeney, Robert P.	92 Railroad Avenue	Maintenance Man, Northrop Corp., Morse St., Norwood
		T
Taggart Victor Paul	1285 Washington Street	Retired, Miehle Press Oper. Bird & Son, Inc., E. Walpole, Ma.
		V
Vaughn, Tony A.	1404 Village Rd. East	Staff Ind. Engineer, The Kendall Co., 1 Federal St., Boston, Ma.
Varenais, Andrejs	357 Nichols Street	Electronics Engineer, Krohn-Hite Corp., Avon Ind. Park, Avon, Ma.
Vitale, Salvatore A.	18 Eisenhower Road	Stockman, Sears, 115 Cambridge St., Allston, Ma.
		W
Waters, John H.	171 Lane Drive	Clk., Gillette Safety Razor, S. Boston, Ma.
Woodard, George A.	55 Nichols Street	Telephone Repair Foreman, N.E. Tel. Co., 140 Federal St., Boston
Woodard, Margaret M.	55 Nichols Street	At Home. Husb. — George A., Serv. Foreman, N.E. Tel. Co., Boston
		Z
Zukas, Paul J.	449 Winter Street	Tech. Spec., Polaroid Corp., 103 4th Ave., Waltham, Ma.

REPORT OF THE AIRPORT COMMISSION

The Honorable Board of Selectmen
Town of Norwood
Norwood, Massachusetts

Gentlemen:

The Norwood Airport Commission hereby submits its report for the year 1978.

John J. Mellon was re-elected Chairman and Walter R. Ryan was re-elected Secretary of the Commission.

Dianne C. Kearns was re-appointed to the Airport Commission.

Lawrence Rose resigned from the Commission, Walter J. Grady was appointed to fill Mr. Rose's unexpired term.

A. Franklin Swift resigned from the Commission, John F. Rockett was appointed to fill Mr. Swift's unexpired term.

A brief review of matters discussed during the year is as follows:

January 18 — Federal Aviation Administration conducted a safety seminar at the Airport.

March 1 — Commission interviewed consulting engineers for the reconstruction of Runway 17/35.

February 17 — SDF decommissioned.

February 23 — localizer commissioned.

April 5 — Conducted public hearing for the construction of a motel adjacent to the Airport.

May 13 — Kiwanis conducted an Aviation Day at the Airport.

June 7 — Arnold Stymest resigned as Airport Manager. John Dalton appointed temporary manager.

July 12 — Traffic Control sign installed at ends of runway.

August 30 — MAC-FAA-NAC held a joint meeting to discuss Norwood's proposed noise regulations.

September 6 — MAC installed a prototype visual approach slope indicator for Runway 10/28.

October 25 — Voted to request permission from Town Meeting to install runway lights on Runway 17/35. Lights were destroyed by an electrical storm.

November 10 — John Dalton appointed Manager of the Norwood Airport.

The financial summary of receipts from the Airport is as follows:

Gross income from the Management Agreement	$ 5,180.30
Property Taxes	57,884.40
	$63,064.70

Respectfully submitted,

JOHN J. MELLON, Chairman
THOMAS DiFRANCIA
WALTER J. GRADY
PAULINE M. GRASSO
DIANE C. KEARNS
JOHN F. ROCKETT
WALTER R. RYAN, Secretary

REPORT OF THE INSPECTOR OF ANIMALS

Mr. John Carroll
General Manager
Norwood, Massachusetts 02062

Dear Sir:

The Inspector of Animals examined all cattle, sheep, swine, horses and goats within the limits of the Town of Norwood in accordance with Chapter 129, Section 19 of the General Laws for the Division of Livestock and Disease Control of the Massachusetts Department of Agriculture.

Number of horses	8
Number of swine	15
Number of sheep	4
Number of goats	4
Number of beef cattle	11
Number of quarantines served for dog bites	39

Respectfully submitted,

CARL HULTMAN, Animal Inspector
Town of Norwood, Mass.

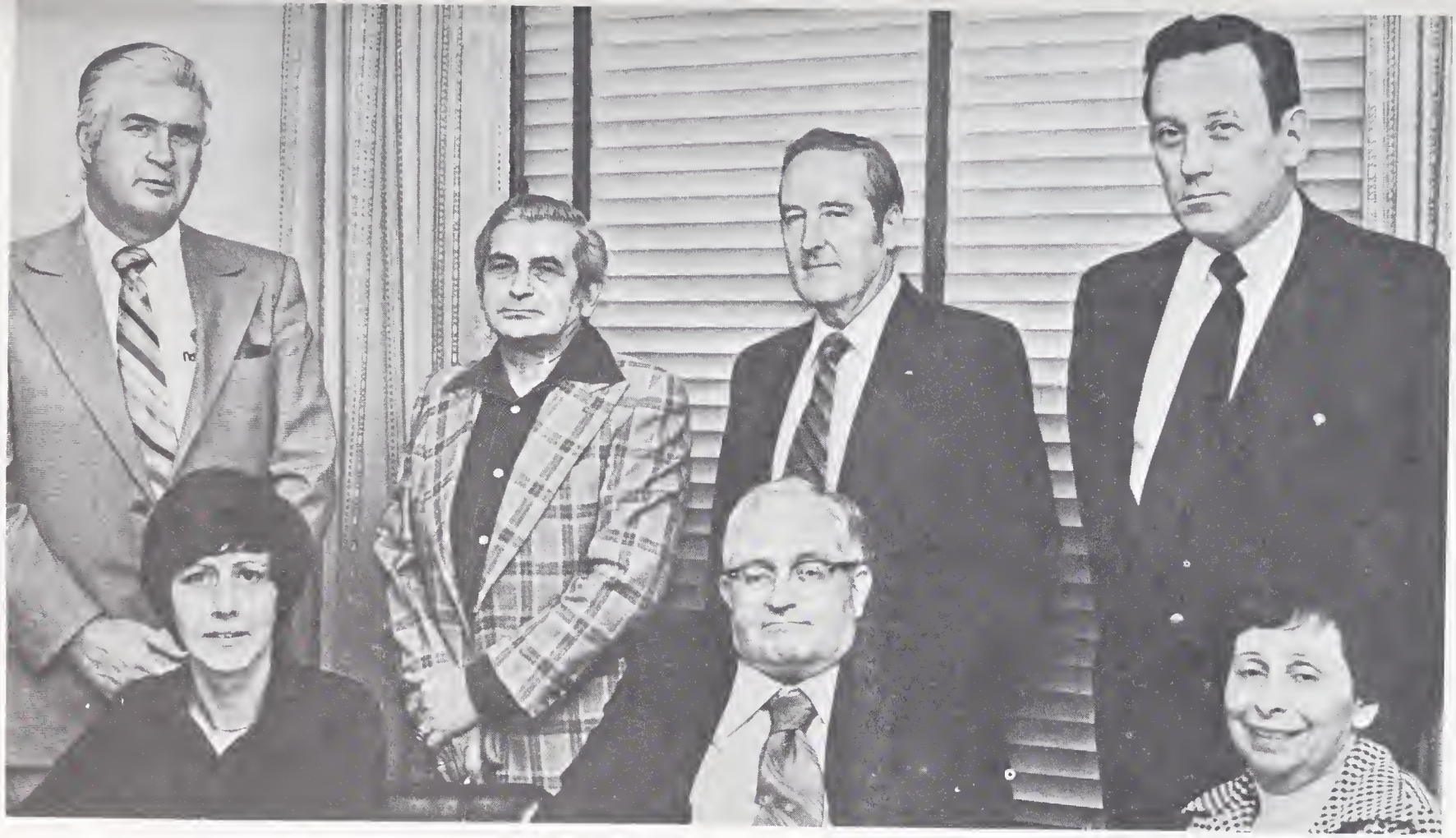

AIRPORT COMMISSION: STANDING, left to right: Walter R. Ryan, Thomas DiFrancia, John J. Mellon, Walter J. Grady, SEATED: Dianne C. Kearns, John F. Rockett, Paulina M. Grasso.

REPORT OF THE ZONING BOARD OF APPEAL

January 26, 1979

Honorable Board of Selectmen
Municipal Building
Norwood, Mass. 02062

Gentlemen:

The Zoning Board of Appeal employs one part-time secretary.

The Zoning Board of Appeal herewith submits its report for the year 1978. The following is a summary of the applications received and heard by the Board during the year:

1. Requests for Special Permits — 17
   - Approved — 17
   - Denied — 0
   - Temporary Special Permits — 2 (approved)
2. Requests for Variances — 30
   - Approved — 24
   - Denied — 0
   - Requests withdrawn — 5
   - No hearing — 1
3. Amendments to original decisions — 3

The Board of Appeal conducted forty-three Public Hearings in 1978, one of which was continued to a second session. In addition, the Board also held ten meetings.

Under the fee schedule, which became effective July 1, 1974, the sum of $1,560 was collected for filing fees, and turned into the Town Treasurer for the year 1978.

The year was clouded by the deaths of two associate members, Edmund Mulvehill and Leonard McMullin. Their loss has been keenly felt by all connected with the Board of Appeal.

We wish to thank the Associate Members of the Board, Ms. Emilie Moses, Mr. Joseph R. Olshan, and Mr. John J. DiSangro; the Building Inspector, Mr. John E. Grover; and our Secretary, Mrs. Joan M. Geraghty, for their dedication. Our thanks also to the various elected and appointed Town Officials for their assistance and cooperation during the past year.

Respectfully submitted,

JOSEPH J. RANDALL, Acting Chairman
GEORGE S. WILLIAMSON
Board of Appeal

In Memoriam

EDMUND MULVEHILL

The members of the Norwood Zoning Board of Appeal wish to express their sense of sorrow and personal loss in the passing of Edmund Mulvehill, an esteemed citizen of Norwood. Mr. Mulvehill served as an Associate Member of the Board of Appeal for fourteen years. By his death on March 17, 1978, the Board lost a member of high integrity and outstanding public service. We, the members of the Board of Appeal, extend our heartfelt sympathy to his family.

In Memoriam

LEONARD J. McMULLIN

The members of the Norwood Zoning Board of Appeal wish to express their sense of sorrow and personal loss in the passing of Leonard J. McMullin, an esteemed citizen of Norwood. Mr. McMullin served as an Associate Member of the Board of Appeal for three and one-half months. By his death on August 2, 1978, the Board lost a member of high integrity and outstanding public service. We, the members of the Board of Appeal, extend our heartfelt sympathy to his family.

REPORT OF THE BOARD OF ASSESSORS

To the Citizens of Norwood:

The Board of Assessors herewith submit their annual report for the year 1978 together with a statement showing a comparison of tax rate recapitulations for the fiscal years 1978 and 1979.

A table showing the comparison of valuations, tax rates, and taxes assessed over the past years is attached herewith as a supplemental report.

Organization

On March 14, 1978, Frederick B. Sheehan was reappointed as assessor by the Selectmen to serve for the term of three years commencing on April 1, 1978.

On July 25, 1978, George T. Mahoney was appointed by the Board of Selectmen to fill the vacancy of the late Thomas J. Foley.

In 1978 the personnel of the Board consisted of six employees:

1 Full Time Assessor
2 Part Time Assessors
1 Head Clerk
2 Clerk and Typists

Tax Rate for Fiscal Year 1979

On September 14, 1978, the Board of Assessors determined the tax rate for fiscal year 1979 to be $48.00 per each one thousand dollars of valuation. The School Tax Rate was determined to be $25.25 and the General Tax Rate $22.75.

Motor Vehicle and Trailer Excise

25,242 motor vehicles and trailers were assessed for the year 1978 and excise in the amount of $1,515,243.17 was committed to the Collector of Taxes as of December 31, 1978.

Appellate Tax Board Appeals

As of December 31, 1978 there were pending before the Appellate Tax Board the following appeals from valuations determined by the Assessors:

Year	No. of Appeals
Fiscal 1977	4
Fiscal 1978	17

Respectfully submitted,

JAMES J. DRUMMEY, Chairman
FREDERICK B. SHEEHAN
GEORGE T. MAHONEY
Board of Assessors

TABLE OF AGGREGATES OF PROPERTY VALUATIONS AND TAXES

Assessed under Date of May 1, for the Following Years: 1872, 1875, 1880, 1885, 1890; 1985, 1900, 1905
Assessed under Date of April 1, for the Following Years: 1910, 1915, 1920, 1925, 1930
Assessed under Date of Jan. 1, for the Following Years: 1935, 1940, 1945, 1950, 1955, 1960, 1965, 1970, 1971, 1972, 1973, 1974, 1975, 1976, 1977

Year	Valuation of Personal Estate	Valuation of Real Estate	Total Assessed Valuation	Rate per $1,000.00	Total Taxes Assessed
1978-1979	$7,400,250	$309,019,100	$316,419,350	$ 48.00	$15,188,128.80
1977-1978	7,406,650	301,297,050	308.703,700	43.00	13,274,259.10
1976-1977	6,295,950	295,484,850	301,780,800	41.00	12,373,012.80
1975-1976	6,220,900	293,068,950	299,289,850	41.00	12,270,883.85
1974-1975	5,817,050	289,121,500	294,938,550	40.00	11,797,542.00
1974 (6 mos.)	5,839,200	289,754,600	295,593,800	19.00	5,616,282.20
1973	5,783,050	285,098,100	290,881,150	39.00	11,344,364.85
1972	5,743,950	282,030,400	287,774,350	38.00	10,935,425.30
1971	3,215,250	83,407,180	86,622,430	117.00	10,134,824.31
1970	3,038,150	79,192,450	82,230,600	102.00	8,387,521.20
1965	2,225,100	62,731,500	64,956,600	72.00	4,676,875.20
1960	1,727,900	48,200,500	49,958,400	64.00	3,197,337.60
1955	1,541,850	36,357,840	37,899,690	50.00	1,894,984.50
1950	1,464,850	26,551,480	28,026,330	39.90	1,118,260.99
1945	1,080,800	23,354,150	24,434,950	31.50	769,710.40
1940	1,008,350	22,048,760	23,057,110	33.40	770,107.47
1935	2,913,090	21,464,450	24,377,540	32.60	794,707.83
1930	3,770,169	23,262,712	27,032,881	29.00	783,953.56
1925	4,477,510	19,612,360	24,089,870	26.50	638,389.68
1920	4,158,640	14,488,848	18,647,488	18.00	335,654.78
1915	5,528,300	11,460,934	16,989,234	12.80	217,462.57
1910	5,614,895	8,418,385	14,033,280	9.20	129,106.17
1905	1,167,405	4,254,265	5,421,670	17.40	94,337.05
1900	892,595	3,584,214	4,476,809	18.00	80,582.56
1895	684,795	2,673,970	3,358,765	16.90	56,763.00
1890	513,473	2,051,085	2,564,558	16.60	42,571.66
1885	447,014	1,618,928	2,065,942	13.00	26,858.09
1880	456,635	1,338,793	1,795,428	11.80	21,186.32
1875	448,633	1,343,867	1,792,500	11.80	21,151.50

COMPARISON OF TAX RATE CAPITULATION OF THE FISCAL YEARS 1978 AND 1979

	1978	1979	Increase	Decrease
Appropriations by Taxation	$27,411,421.18	$29,316,679.47	$1,905,258.29	
Appropriations from Available Funds	1,926,211.50	2,033,729.30	107,517.80	
Other Appropriations	75,935.32	714,723.84	638,788.52	
State Assessments	645,290.45	721,911.41	76,620.96	
Metropolitan Water Consumption Charge	358,190.64	344,022.72		$ 14,167.92
Metropolitan Sewerage — South System	262,245.80	335,706.45	73,460.65	
County Tax & Hospital Assessment	683,156.45	265,182.78		417,973.67
Overlay	208,759.10	415,328.80	206,569.70	
Gross Amount to be Raised	$31,571,210.44	$34,147,284.77	$3,008,215.92	$432,141.59
Estimated Receipts from State	$ 3,133,901.77	$ 3,735,899.39	$ 601,997.62	
Motor Vehicle and Trailer Excise	1,380,040.20	1,397,767.97	17,727.77	
Free Cash in Treasury to Reduce Rate	1,000,000.00	200,000.00		800,000.00
Federal Revenue Sharing	430,000.00	805,518.50	375,518.50	
Public Service Enterprises	10,137,283.39	10,715,544.50	578,261.11	
Other Estimated Receipts and Available Funds	2,215,725.98	2,104,425.61		111,300.37
Total Estimated Receipts and Available Funds	$18,296,951.34	$18,959,155.97	$1,573,505.00	$11,300.37
Net Amount to be Raised by Taxation of Property	$13,274,259.10	$15,188,128.80	$1,913,869.70	

Assessed Valuation Fiscal 1978—$308,703,700.00 @ $43.00 = $13,274,259.10
Assessed Valuation Fiscal 1979—$316,419,350.00 @ $48.00 = $15,188,128.80

In Memoriam

THOMAS J. FOLEY
1954 - 1978

Mr. Foley was a veteran member of the Norwood Board of Assessors. He will be long remembered by all who knew him for his Dedication, Dignity and Integrity in the performance of his duties.

The Town of Norwood extends its sympathy to his family.

REPORT OF THE BUILDING DEPARTMENT

January 5, 1979

John Carroll
General Manager
Town of Norwood
Norwood, Massachusetts 02062

Dear Sir:

The following is the Annual Report for the year 1978 as submitted by the Building Department.

A total of 525 building permits was issued with an estimated cost of $14,826,969 during the year 1978. A total of $28,014 was received as revenue from building fees and is broken down as follows:

Building Permit Fees	$23,504
Water Meter Fees	1,700
Certificates of Inspection	1,000
Filing Fees Board of Appeal	1,560
Building Code Board of Appeal	50

Permits were issued in the following categories:

Single Family Dwellings	34
Additions and Alterations	341
Structures other than buildings	66
Residential garage	1
Commercial Additions and Alterations	48
Garages: repair/service	5
Assembly facility	1
Office-warehouse	2
Warehouse-machine shop	1
Light manufacturing building	1
Restaurant	1
Storage-warehouse	1
Racquetball club	1
Gymnastic academy	1
Sales, office, warehouse	1
Retail sales-warehouse	1
Warehouse	1
Office-light manufacturing building	2
Light manufacturing warehouse	1
Non-residential buildings	3
Raze	12

The Building Department staff is comprised of six people, as follows:

One full-time Building Inspector
One part-time Local Inspector
One full-time Secretary
One full-time Plumbing & Gas Inspector
Two part-time Plumbing & Gas Inspectors

New industrial construction, notably the Park Place and Polaroid projects highlighted the major thrust of building in Norwood this year.

As in the past this Department continues to strive for and set a priority on maintaining effective communication with the various Departments with which we work and the public. We continue to have the following pamphlets available; namely, swimming pool regulations, new home construction, roofing checklist, woodstove information, filing procedure for additions, commercial additions and alterations and insulation information and contracts.

We would also like to acknowledge the Wiring Inspector, Plumbing and Gas Inspectors, the men of the Police and Fire Departments and thank them for their cooperation during this past year in maintaining the highest level of inspection for safety and property.

Plumbing and Gas Inspector, James J. Capaldo, Annual Report 1978 to the Building Inspector.

The following is the 1978 Annual Report submitted by the Plumbing and Gas Inspector:

Plumbing permits issued	571
Gas permits issued	433
Complaints investigated	33
Court appearances	4
Plumbing and Gas Board hearings	4

A total of 1004 plumbing and gas permits was issued during the year 1978. A total of $13,432.00 was received as revenue from plumbing and gas permit fees.

Respectfully submitted,

JOHN E. GROVER
Inspector of Buildings

REPORT OF THE COMMISSION TO PROMOTE BUSINESS AND INDUSTRY

Mr. John J. Carroll
General Manager
Town of Norwood
Norwood, Massachusetts

Dear Sir:

Herewith is submitted the report of the Commission to Promote Business and Industry for the year 1978.

During this period numerous inquiries were received regarding available building space and industrial sites, all of which have been followed-up by the Commission.

The Town of Norwood had enjoyed an excellent year in so far as industrial expansion is concerned, all of which will be most helpful in expanding our tax base to offset the present inflationary spiral which effects the operational expenses of our Town.

As examples of this expansion we would cite the following, additional construction at Polaroid, the proposed expansion of the Red Coach Grille, and planned construction of a Hotel in the adjacent area, the present construction on Route 1 at East Cross Street, the continuing development at Park Place and the industrial construction taking place presently on the Old Monroe Langstroth property. In addition a new industrial building is being constructed at the Canton Street-Oceana Way intersection. Considerable interest has been shown in the University Avenue and Everett Street areas.

We wish to congratulate the Selectmen and General Manager in their follow-up of the revitalization study of the Central Business District as prepared by the Alan Voorhees Associates Inc. and hopefully look forward to its implementation.

We wish to also thank the various Boards and Departments of the Town for their wholehearted efforts in our endeavors.

Respectfully submitted,

GEORGE T. MAHONEY
Acting Chairman

REPORT OF THE CEMETERY DEPARTMENT

John J. Carroll
General Manager
Town of Norwood
Norwood, Massachusetts

Dear Sir:

The following is a detailed report of the Cemetery Division of the Public Works Department for the year ending December 31, 1978.

In the past year, the Cemetery Crew consisting of 6 permanent and 5 temporary full-time employees prepared for and conducted 243 interments. We also made 2 inter-cemetery transfers and one transfer from New Calvary Cemetery.

Last year a total of 57 Veterans were interred at Highland Cemetery and of this number 13 were in World War I, 39 were in World War II and 5 were in the Korean Conflict. The Cemetery Crew installed a total of 44 bronze and 1 granite veterans' markers, on various lots throughout the Cemetery.

As Custodian of Veterans' Graves a total of 38 depressed graves and 16 markers were brought up to grade. Flags and War Markers were placed on all Veterans' Graves before Memorial Day.

We had a total of 3 Veterans interred in the Veterans' section at Highland Cemetery last year.

Last year, the Cemetery Crew excavated and poured 76 new foundations for new monuments and rebuilt or recapped 13 older foundations that had settled over the years. It was also necessary to raise 16 flush markers by the request of the lot owners and install 21 new markers on various lots.

Due to the severe winter, it was necessary for the Cemetery Crew to reseed or sod a total of 96 winter graves and 29 grave areas that had been damaged by salt or plowing. We also had a total of 54 perpetual care requests and also a large area in the single grave section had to be reseeded.

Last year the Cemetery Crew removed a total of 88 bushes from various lots throughout the Cemetery. Again this was only done by written permission from lot owners. We also had to remove 8 inches from private lots in order to make the interments.

In 1978 the Cemetery Crew spread a total of 18 tons of fertilizer, 15 tons of ground lime and 2500 square feet of sod in caring for both Highland and Old Parish Cemeteries. Again we used approximately 450 lbs. of seed in refurbishing a number of our single grave areas.

There were no interments made last year in Old Parish Cemetery. The lawns were limed, fertilized, mowed and trimmed as time per-

mitted. The increasing amount of vandalism has again taken its toll in the seldom visited cemetery. Thirteen monuments have been damaged beyond repair and there has been approximately $1700 damage done to the chain link fence that surrounds the cemetery.

All lawns at Highland Cemetery were mowed and avenues were edged and trimmed whenever it was possible. Trimming around monuments was done on an as needed basis and as time and weather permitted.

Our expansion program will hopefully be in full swing in the Spring of 1979. We received over 4000 yards of fill from a private contractor at no cost to the Town. We have also done some minor drainage work in this area and plan to loam and seed this 3 acre parcel in season.

The vandalism problem at Highland Cemetery was reaching such great proportions that it was necessary to chain off all but the main entrance every day after working hours and on weekends. There was considerable amounts of damage done to flowers, vigil lights, garage doors, monuments and the stockade fence. Again I must repeat that the Cemetery Department cannot be held responsible for any acts of vandalism.

The Cemetery Crew repaired 5 leaks in our 2" water main and also replaced 4 of our upright water faucets that had been damaged. It was also necessary to install approximately 130 feet of new 1" copper to increase the pressure in one of our older sections of the cemetery.

Our asphalt program was centered on resurfacing some of our older walks that had been damaged by our machinery or just simply overgrown. About a third of this program has been carried out and the remainder will be completed before Memorial Day.

I would like to thank all the other department heads for all of their help, assistance and understanding in the past year. I would also like to take the opportunity to publicly thank the previous Town Manager, John Mogan, for his guidance and advice in his stay as Town Manager. I know he will be missed by the many friends he has made and helped in his years of service to this community and we wish him success in all his future endeavors.

Last but not least, I would like to thank the men of this department. They are the ones that make this cemetery one of the most talked about in the area. They are highly complimented by visitors from many other areas and if some of our townspeople have had the opportunity to visit other cemeteries in this state I think they would realize the tremendous job that our Crew is doing.

Respectfully submitted,

JOSEPH M. WELCH
Assistant Supt. of Public Works

REPORT OF THE OFFICE OF CIVIL DEFENSE

December 27, 1978

Re: Annual Town Report
John J. Carroll
General Manager

The number of people affiliated with department is 38, on a volunteer basis.

During the year our Auxiliary Police have been on routine police patrols, under the direction of the regular police.

During the "Blizzard of 78" this department sheltered and fed over 100 people each day, for a period of four days at the Aaron Guild School.

Cots and blankets were also supplied to other shelters in the town, as well as surrounding towns.

Respectfully submitted,

BERNARD C. COLLINS
Civil Defense Director

REPORT OF THE CONSERVATION COMMISSION

Mr. John J. Carroll
General Manager
Town of Norwood

Dear Mr. Carroll:

The Conservation Commission met regularly on the third Tuesday of the month at the Recreation Center.

Mrs. Cottrell and Mrs. Bilotta were re-elected as Chairman and Vice Chairman respectively. Maurice Baker continued as Finance Chairman.

Seventeen formal hearings were held under the Wetlands Protection Act and subsequent Orders of Conditions were issued. Several determinations of applicability were made and a number of advisory consultations were held.

Various meetings and related workshops were attended by members and associates. Participation in the Neponset Conservation Association was fairly regular. The MACC conferences were attended.

Survey work at Ellis Pond continued and attractive, rustic signs were placed at Pazwick Park, Endean Park, and the LaSalle Street conservation land.

A boy was sent to the Conservation Camp. As interest was flagging in this project the Women's Community Committee contributed money to finance nature walks to be conducted by Audubon personnel. The Commission organized one in the spring at Endean and one in the fall at the Ellis well field area. They seemed successful so similar walks will probably be held next year.

Interaction between this Commission and those of neighboring towns continues to the mutual benefit of everyone.

Members	**Associates**
Maurice S. Baker	Astor Bashian
Marjorie A. Bilotta	Donald Bonica
Bettina S. Cottrell	Penny A. Miller
John R. Perry, Jr.	Edwin I. Ofgant
Clement A. Riley	Paul Pezwick
James B. Trask	Charles J. Strumski
Theodore R. Trilling, Jr.	

Clerk
Lois S. Scott

Very truly yours,

BETTINA S. COTTRELL, Chairman
Norwood Conservation Commission

REPORT OF THE COUNCIL ON AGING

John J. Carroll
General Manager
Norwood, Massachusetts 02062

Dear Mr. Carroll:

I herewith submit the Council on Aging annual report for the year 1978.

Business Meeting: Second Thursday of each month at 1:45 p.m.

Meeting Place: United Church, Norwood, Mass.

Members: Waldo Nason, Chairman
Edward Freedman, Vice Chairman
Bea McAndrew, Treasurer
William Balfour
George Fischer
Washington Galanti
Arthur Rodgers
Paul Ward
Robert Ivatts, Ex-officio
Pat Alty, Program Director

The Drop In Center is located on the first floor of the United Church of Norwood, corner of Nahatan and Washington Sts. The Center is open to all seniors of Norwood from the hours of 9:30 a.m. to 4 p.m.

Transportation is provided to the seniors of Norwood by the use of a 12 passenger mini-bus. At the present time volunteer drivers Waldo Nason, George Shackley and "Zinc" Galanti and Fran Curran are providing most of the driving. CETA provided a bus driver for the mini-bus part of this year. The mini-bus is primarily used for doctor, dentist, hospital visits and hot lunch program. The only requirement to using the bus, is to phone the Center a day in advance to schedule appointments.

Hot Lunch Program: Hot lunch is served at the Callahan School each school day at 1:10 p.m. Reservations must be made a day in advance by phoning the Center. Transportation is provided if necessary by use of the mini-bus and car pools. Cost for each meal is 50 cents. Average attendance is approximately 25 seniors per day with transportation being provided for 18 seniors. September of 1979 the lunch program will be transferred to the Henry O. Peabody school.

Activities: Monthly bingo birthday parties are held each month to honor any senior celebrating a birthday in that particular month. Ice cream and cake is provided by the Union Warren Savings Bank for approximately 100 seniors.

Free Blood Pressure Clinic is held on the second Tuesday of each month. 40 seniors are given an opportunity to have blood pressure taken by the Norwood Visiting Nurses Association. Mrs. Bea McAndrew is in charge of scheduling seniors.

Bus trips are usually held once a month. Sansone Bus Service is paid by the Town of Norwood to provide transportation to the seniors. Some of the trips taken this year are: Cruise around Boston Harbor with a picnic at George's Island. Trips to Hillcrest Restaurant in Waltham; Hammersmith Farm in Newport, R.I.; Boston Red Sox Game; Chateau De Ville; Trip to Rockport Artist Colony; Jamaica Plain Arnold Arboretum, Quincy Market Square.

Daily Schedule:

Monday — Bowling, Norwood Sport Center

Tuesday — Cribbage for men, Norwood Drop In Center

Wednesday — Bingo twice a month, whist or bridge twice a month.

Thursday — Dance Class — Instructions given for the latest line dances. Volunteer instructors Tom and Jean Connelley. Norwood Drop In Center.

Friday — Arts and Crafts, Films, slides and informative talks. Norwood Drop In Center.

Other services rendered to the Norwood Seniors are:

Hot lunch program sponsored by the King Phillip Elder Services served at Nahatan Village each week day.

Cold Facts Program — Cards for seniors to place in refrigerator with vital information pertaining to health, in case of accident. Fire fighters or police have access to information.

Income tax service provided free to any interested senior.

The Director was instrumental in organizing and arranging the procurement and delivery of food, medicine and other necessities to a good number of shut in and senior citizens during the famous blizzard of February 6th and 7th.

Neighborhood Watch — Program explained at Center.

The annual Christmas party was given the Seniors in December at Concannon's Village and the Norwood Cinema through the efforts of Council member Paul Ward, Chairman and a committee of local merchants.

The Seniors were royally entertained on several occasions by local civic organizations, some of the events were:

Norwood K of C 252 — Mother's Day bingo party and entertainment. $100 donation to sunshine fund.

Norwood Elks — 4th of July picnic.

Norwood Rotary — Cook out held at Norwood Elks grounds for any interested Norwood Senior.

American Legion—Thanksgiving Dinner served at the American Legion Hall, turkey dinner cooked by members and served to any interested senior. Shut ins were provided with meals at their homes.

The Director is often called upon throughout the year to help many senior citizens with either individual and unpublicized problems; this involves counselling them personally and aiding them in obtaining the necessary help.

Respectfully submitted,

WALDO NASON, Chairman
PAT ALTY, Program Director

REPORT OF THE TOWN COUNSEL

January 25, 1979

Martin J. Lydon, Chairman
Norwood Board of Selectmen
Municipal Building
Norwood, Massachusetts

Dear Chairman Lydon:

The following is my report as Town Counsel of my activities for the 1978 Annual Report. Town Counsel has been consulted by correspondence, telephone calls, numerous office conferences and at numerous board, commission hearings and Town Meetings.

Town Counsel has responded to the various requests which have covered many and varied issues. The services rendered by Town Counsel during 1978 have included the following matters: four Special Town Meetings and several sessions of the Annual Town Meeting; several conferences concerning the Norwood Hospital, Civic Center and Winter Street abandonment; a half dozen court appearances and trials involving the Connolly's complaints over the Board of Appeals issues; eight appearances involving the police suit for overtime and vacation pay; several meetings with Sumner Street residents including court appearances; eight court appearances involving charges brought against the Chairman of the Board of Appeals; five conferences involving the Harvard Community Health Plan; eight appearances in Boston involving firefighters and a police officer before the Civil Service; the issue of acceptance of Vanderbilt Avenue; the first so-called "Chapter 766" appeal involving a Norwood resident; and several conferences in Boston and Norwood involving the Division of Water Pollution on the issue of sewer connection; litigation and disputes involving a member of the Board of Registrars; a taxpayers suit over School Budget; two special re-call elections of School Committee members. These are a few of the issues which have engaged Town Counsel's time and abilities.

Town Counsel shares in the loss of the late Selectman Wall. Town Counsel wishes well to the new Selectmen Plasko and Fox and General Manager Carroll.

The position as Town Counsel continues to make inroads on my private practice but I welcome the challenges and I am grateful for the opportunity to serve my community. I would like to extend my gratitude to the town boards, committees and officials who have assisted me and looked to me for counsel and guidance. I again renew my original pledge to faithfully meet my responsibilities as Town Counsel to my community.

Very truly yours,

JUSTIN C. BARTON, Town Counsel

REPORT OF THE DOG OFFICER

Mr. John Carroll
General Manager
Town of Norwood
Norwood, Massachusetts

Dear Sir:

I hereby submit my report as Dog Officer for the Town of Norwood for the year ending December 31, 1978.

Number of Dogs Licensed	1,283
Dog Notices sent out	322
Dog complaints investigated by phone or visit	1,730
Dogs lost and found (Residents)	96
Dogs lost and found (Non-residents)	42
Dogs placed in new homes	28
Dogs destroyed	92
Dead dogs picked up	31

Notice of complaint of Municipal dog control law turned into Dedham Court (violations of town leash law — Article XII, Section 33 — $10.00 fine) — 130.

Returned to Town from Norfolk County Dog Fund — $1,444.78.

Respectfully submitted,

CARL HULTMAN, Dog Officer
Town of Norwood, Mass.

REPORT OF THE FINANCE COMMISSION

January 4, 1979

To the Citizens of Norwood:

The Finance Commission was organized for the year 1978 as follows:

William F. Collins, Chairman
E. Peter Bamber
Joseph R. Adakonis
Allan D. Howard
William C. Phipps

E. Peter Bamber resigned on September 12, 1978 and Norman E. Rickard was elected to fill his unexpired term at the October 24th election.

On July 1, 1978 the debt of the Town of Norwood was $8,045,000 with maturities during the fiscal year 1978-79 of $795,000.

The Finance Commission examined the requests for appropriations for the fiscal year 1978-79, submitted by the various departments, met with department heads and committees charged wih the disbursement of appropriations, discussed in detail the basis for such requests and made their recommendations to the town meeting.

The sum of $150,000 was appropriated for the Reserve Fund and as of January 2, 1979 the following transfers had been made:

RESERVE FUND EXPENDITURES
July 1, 1978 - January 2, 1979

Town Counsel Incidentals	$ 5,000.00
Board of Health Personal Services	1,019.76
Board of Health Personal Services - Pensions	390.00
Assessors Personal Serives - Pensions	390.00
Public Works Salaries - Pensions	660.01
Engineering Personal Services - Pensions	390.00
Welfare Pension	390.00
Cemetery Pension Increase	390.00
Light Pension Increase	764.27
Police Pension Increase	2,162.81
Town Clerk New Equipment	100.00
Board of Health Personal Services	6,774.12
School Housing Needs Committee	100.00
Sumner Street Land Appraisal	250.00
Assessors Legal Services	1,000.00
Finance Commission Incidentals	4,000.00
Fire Vacation Leave	2,225.10
Fire Vacation Leave	382.85
Fire Vacation Leave	475.16
Ambulance Study Committee	250.00

Respectfully submitted,

WILLIAM F. COLLINS, Chairman
JOSEPH R. ADAKONIS
PETER BAMBER
ALLAN D. HOWARD
WILLIAM C. PHIPPS
Finance Commission

MEMBERS OF NORWOOD FINANCE COMMISSION — Seated from Left to Right: William F. Collins, *Chairman;* Joseph R. Adakonis, Allan D. Howard, Norman E. Rickard. Standing: Bartley W. Connolly, *Clerk* and William C. Phipps.

REPORT OF THE FIRE DEPARTMENT

January 12, 1979

Mr. Martin J. Lydon, Chairman
Honorable Board of Selectmen
Norwood, Massachusetts

Dear Mr. Lydon:

It is a pleasure to present to you and the citizens of the Town of Norwood the Annual Report of your Fire Department for the year 1978.

The Fire Department responded to a total of 1,698 alarms of fire and answered a record 1,211 emergency ambulance calls.

Your Fire Department for the year consisted of 52 Privates, 5 Lieutenants, 2 Deputy Chiefs, 1 Chief and a part-time Secretary-Stenographer for a total personnel of 61.

Numerous fire inspections were conducted in schools, nursing homes, factories and business buildings to keep our fire record of fire prevention in constant progress. Monthly inspections were made of each Town owned building with reports submitted to your Board and to the Fire Protection Committee. Quarterly inspections were made of all nursing homes and the Norwood Hospital as required by law. Fire drills and fire prevention programs were conducted in public and private schools.

The blizzard of 1978 saw the Fire Department using new equipment, such as snowmobiles and toboggans for rescue, delivery of vital medicines to stranded patients, and removal of patients from their homes to the ambulance. Also, the Fire Department had an extra fifty people including children for three days who were fed and made comfortable until the roads were plowed and transportation was made available to get them home safely.

I would like at this time to express my appreciation to the officers and men of the Norwood Fire Department, and to extend my gratitude to the Honorable Board of Selectmen, General Manager, Town Department Heads and the representatives of our Town's industries for their cooperation during 1978.

Respectfully submitted,

THOMAS J. BARRY, JR., Chief
Norwood Fire Department

1978 FIRE RESPONSES

	Dwellings	Garages	Stores	Factories	Public Bdgs.	2nd Alarm & Recall	False	Auto	Grass Woods	Misc.*	Aid to Towns	Total Alarms	Aid from Towns
January	11	2	0	0	0	4	4	10	5	81	1	118	3
February ...	2	0	0	0	0	0	7	10	3	99	0	121	0
March	2	0	0	0	0	0	10	5	11	74	0	102	0
April	7	0	0	0	1	1	14	10	107	58	1	200	3
May	3	2	0	0	0	1	10	11	79	79	2	187	2
June	4	0	0	0	0	0	8	15	33	61	0	121	0
July	4	0	0	0	0	0	23	7	43	71	1	149	0
August	5	0	0	1	0	1	15	4	7	72	1	106	0
September ..	6	0	0	0	0	0	22	12	17	62	0	119	0
October	5	2	0	0	0	0	20	10	55	92	1	185	0
November ..	6	0	0	0	0	0	13	9	43	61	4	136	0
December ..	4	0	0	0	0	0	22	18	22	80	0	146	0
Total	59	7	0	1	1	7	168	121	425	890	11	1690	8

*Dump, Sprinkler Surge's, Smoke, Investigations, Honest mistakes, Airplane & Auto accidents, Accidental, Details, Washdowns, rubbish fires.

1,211 Ambulance Runs

In Memoriam

JAMES E. FLAHERTY, DECEASED

James E. Flaherty was appointed as a Private on the Norwood Fire Department on December 21, 1947, and served the Town of Norwood for 31 years with integrity and a unique sense of duty. Jim died in retirement on December 12 1978.

The Town of Norwood and fellow Fire Fighters are grateful to James E. Flaherty and extends its sympathy to his family.

In Memoriam

MICHAEL G. BENEDETTI, DECEASED

Michael G. Benedetti was appointed to the Norwood Fire Department as a Private on May 2, 1954. He was promoted to Deputy Chief on March 28, 1976. Mike served the Town of Norwood for twenty-four years efficiently and with outstanding dedication until he deceased on August 21, 1978.

The Town of Norwood and his fellow Fire Fighters express its gratitude for his faithful service and extends its sympathy to his family.

In Retirement

MICHAEL J. O'LEARY

Michael J. O'Leary was appointed to the Fire Department on March 14, 1954 and was retired on November 18, 1978 after 24 years of service. Mike served the Town with integrity and distinction during a long and colorful career.

The Town of Norwood and his fellow Fire Fighters wish to express its gratitude for his faithful service and wish him happiness in retirement.

In Retirement

WALLACE A. HOUGHTON

Wallace A. Houghton received his permanent appointment to the Norwood Fire Department on May 26, 1957. Wally served the Town with a unique sense of duty until his retirement on June 13, 1978.

The Town of Norwood and his fellow Fire Fighters, in appreciation of the outstanding services rendered, extend best wishes for a long and enriched retirement.

In Retirement

JOHN M. O'DONNELL

John J. O'Donnell was appointed to the Norwood Fire Department on August 18, 1974. With full knowledge of your dedication to your duties as a Fire Fighter, we note your retirement from our staff with regret on September 30, 1978. In acknowledgement of your retirement, we know that you will find satisfaction from your professional accomplishments gained while serving the Town of Norwood.

The Town of Norwood and its Fire Fighters, in appreciation of the excellent services rendered, extend our best wishes for good health and a very enjoyable retirement.

In Retirement

JOHN L. COUGHLIN

John L. Coughlin was appointed to the Norwood Fire Department on May 1, 1942. John worked his way up through the ranks of the Department and became Chief of the Norwood Fire Department on March 21, 1978. He served the Town of Norwood faithfully efficiently and with dedication for 37 years until his retirement on May 27, 1978.

The Town of Norwood and his fellow Fire Fighters wish him success and happiness in his retirement years.

REPORT OF THE BOARD OF HEALTH

Board of Health Staff

Norma Herig	Public Health Nurse
Marion O'Neil	Public Health Nurse
Margaret Barker	Public Health Nurse
Anna Tobin	School Nurse
Dr. Maria Krivoshlokoff	School Dentist
Claire Morrison, R.N.	School Dental Assistant
Dr. Roy T. Lydon	Public Health Physician
Suzanne D. Maciejewski	Clerk
Bartley J. King	Health Director

Board Members

Henry T. McAuliffe Clare Swift Kenneth Webber

Public Health Nurses

The Public Health Nurses provide skilled nursing services emphasizing the prevention of disease and the promotion of health. The nurses are involved in planning Health programs for the Community and conducting clinics for the early detection of disease. Those persons found to have disease defects are referred to medical treatment.

The Nurses investigate and report communicable diseases and educate families in their prevention and control. A biweekly immunization clinic for the administration of diphtheria, pertussis, tetanus, polio, measles, mumps and rubella was started on March 28, 1978 for children age one year and older.

Mantoux tests for the detection of tuberculosis are done every Monday, Tuesday, and Wednesday at the Board of Health office for all Norwood residents.

A tuberculin testing program was held in June for all school personnel. 438 people were tested at this clinic.

A lead testing program for children ages one to six years is provided at the Board of Health office by appointment. A lead testing clinic was held in Memorial Hall on August 8, 1978.

The Nurses are also responsible for the health supervision of newborns referred by area hospitals. Follow-up is done on all problem and high risk cases.

Two keep-well clinics for the elderly are held once weekly at each of the elderly housing complexes in Norwood for the purpose of health counseling and maintenance, health promotion and disease prevention, and monitoring of vital signs. Both clinics have been very popular and are well attended.

A comprehensive Hypertension clinic is held at the Board of Health office each Wednesday from 1 to 3 p.m. for persons age 20 and over for the purpose of screening for hypertension and the referral to treatment of those with elevated pressure. Follow-up is then done by the nursing staff once treatment has been initiated. The staff then monitors blood pressure and medication regime to encourage adherence to treatment.

A tetanus and diphtheria immunization clinic was held in the Norwood Junior and Senior High Schools on October 20, 1978 to assist the School Department in fulfilling their compliance for 100% immunization of all school children. Special immunization clinics were held at the Board of Health office on December 26, 27, 1978 to immunize all school children not yet immunized.

Flu clinics for elderly and high risk persons with chronic heart, lung and kidney disease were held in Memorial Hall in November.

Pneumonia vaccine clinics were held on November 20 and 21 for persons age 50 and over and for persons with chronic diseases.

In planning for the future needs of the community there appears to be need for another Keep-Well clinic for the residents of South Norwood. We have yet to find a suitable place for the clinics.

There is also a need for an evening blood pressure clinic for persons age 20 and over so that those who work during the day may have an opportunity to attend.

A nutrition and exercise program should be considered in the future for persons 60 and over. There seems to be need and much concern among this age group in proper nutrition habits and lack of exercise.

Since human services seems to be very fragmented in the Community, thought and planning should be given to a program for information and referral service for the adult population.

Human Services for 1978

Visits to the Newborn	103
Tuberculin testing	674
Lead testing of children	49

Communicable Disease Investigations and Follow-Up

Salmonella	13
Meningitis	2
Hepatitis	2
Tuberculosis	13

Keep Well Clinics

Adams Street Housing for the Elderly	609
Nahatan Street Housing for the Elderly	790
Municipal Building Comprehensive Blood Pressure Clinic	1185

Immunization Clinics

Polio	128
Influenza	683
Pneumonia	103
Measles, Mumps and Rubella	61
Measles	12
Diphtheria	4
Tetanus and Diphtheria	424
Health consultations	170
TOTAL	5020

School Nurse

Dr. John ODay, the school physician, made routine visits and examined children referred for physical examinations. Parents were notified of any physical defects found at this time and advised to consult their family physician.

Action of Board

By a majority vote of the Board of Health the Board asked the School Committee to take over the operation of the school Dental clinic. The School Committee refused to consider the suggestion of the Board of Health.

A representative of the Board of Health attended several meetings with the General Manager, the Superintendent of Public Works, and other Public Officials with respect to the operation of the Sanitary Landfill.

Representatives from the Norwood League of Womens voters, The Mothers Club, and the Norwood Womens Community Committee met with the Board of Health to discuss the need of conducting an immunization clinic for children on a monthly basis. The three organizations had conducted a study and found that a need did exist for the clinics. The group requested that the Board consider their request for a monthly immunization clinic.

The Board of Health voted to hold an immunization clinic for children up to age eighteen on a bi-weekly basis.

The Board was represented at several conferences to discuss the 128 West Resource Council status reports on solid waste disposal. Plans were reviewed for the construction of a resource recovery plant in the 128 West Region.

A forty bed addition to the Ellis Nursing Home was certified by the Board of Health.

Due to excessive rainfall in the month of March, the sewer mains in the Pellana Road area were surcharged due to the amount of infiltration of ground water that was permitted to enter the system during periods of heavy rain fall. The town engaged the services of the Engi-

neering Firm of Fay, Spofford & Thorndike to inspect the system and advise the town of Norwood on the best solution to the problems.

Nicholas J. Fuimara, Director of the Division of Communicable Diseases of the Massachusetts Department of Public Health informed the Board that the 1977-1978 Kindergarten immunization survey for the town of Norwood showed that Norwood children entering Kindergarten in the fall were immunized 100% for Polio and Measles, 95% for Diptheria, Tetanus and Pertussis, 92% for Mumps and 84% for Rubella.

The Board approved the Definitive Subdivision Plan of Fairway Acres off Everett Street on June 26, 1978.

The Board of Health certified the Norwood Nursing Home as being a suitable institution to be licensed as a Nursing Home.

The Board of Health located the source of an underground oil spill and made the necessary arrangements to clean up and eliminate the spill when an underground gasoline tank ruptured at a gasoline station located at 820 Providence Highway.

The Board also traced an oil spill which was contaminating a brook running through the Ellis Well Field. The spill was traced to a leaking gasoline tank on Route One near Pleasant Street.

The Board approved a Definitive Subdivision Plan of the extension of Fales Avenue on June 27, 1978.

The Board of Health made a recommendation to the Board of Selectmen that a study Committee should be appointed to seriously consider a combined weekly collection of garbage and rubbish with the disposal taking place outside the Town of Norwood in view of the high cost of maintaining the Sanitary Landfill and the lack of space for expansion of the Landfill.

The Board of Selectmen appointed a solid waste collection and disposal Committee made up of one member representing the Board of Selectmen, Board of Health, Finance Commission, the Superintendent of Public Works and the General Manager. The Committee has been directed to make a recommendation to the Board of Selectmen.

The Board of Health approved the "West Woods" subdivision off Nahatan Street near Irving Street on November 27, 1978.

Dr. Timothy J. Curtin who served the Town of Norwood for many years as school Dentist died on October 29, 1978.

Vision Testing

All children are given the Massachusetts Vision test to screen them for visual defects. Children found with a visual defect were referred for further examination by an ophthamologist.

Audiometer Testing

All children in the school were screened for hearing defects with the Maico Puretone Audiometer. Children found with a hearing defect were referred to an ear specialist for further treatment.

In Memoriam

DR. TIMOTHY J. CURTIN
1893 - 1978

Born on Casey Street, Dr. Curtin was the youngest of six children whose parents had come from Ireland. He was a lifelong resident of Norwood.

Following graduation from Tufts Dental School and service in World War I as a pilot in the Army Air Service, he opened his practice in Norwood. He served as school dentist for a generation of our children, from 1928 until his retirement in 1963.

Dr. Curtin was long active in Church, Civic, Veterans and Fraternal Affairs.

"WELL DONE, OH GOOD AND FAITHFUL SERVANT".

Whereas the death of Dr. Timothy J. Curtin was a great loss to the citizens of the Town of Norwood and particularly to the children of the Norwood school system, whom he served and with great awareness of his dedication and many contributions to the health of the Community over the years as school dentist, THEREFORE, BE IT RESOLVED that this resolution be adopted in his memory and be made a part of the permanent record of the Norwood Board of Health.

NORWOOD HISTORICAL COMMISSION: Left to right: Miriam Lennon, Herbert Wiggin, Theodore A. Curtin, *Chairman*, Aira K. Johnson, Mary Dean, *Secretary*.

Dental Clinic

All children in grade 1-6 inclusive were examined by our dentist. The children have the opportunity of attending the school dental clinic or having the work done by their own dentist.

The program of preventive dentistry is continuing at St. Catherine School. This program is sponsored by the Forsyth Dental Center, Boston, Mass. The purpose of this study is to determine the ability of a new dentifrice containing fluoride to reduce dental decay in an intensive oral hygiene effort.

School Dentist

For the school year 1978/79 the dental clinic has continued its program of dental care for the pupils of the elementary grades in the Norwood schools and St. Catherine school.

The program has included dental examination and a report was furnished to the parents on the findings.

The dental clinic performs the following services: fillings, extractions, cleanings, instruction and training in proper dental care and the importance of dental health is stressed.

Students examined	2299
Total of O.K.'s	487
Total treated	154
Prophylaxis	163
Fillings	503
Extractions	16
Total completed students	154
Referrals & Orthodontic consults	10

REPORT OF THE HISTORICAL COMMISSION

Personnel — Mr. Steven Portugal, an architectural engineer, expressed an interest in our work, and was invited to become an associate of the commission.

Commission Meetings are held on the third Thursday of each month — at 3:30 p.m. in the Trustees' Room of Morrill Memorial Library.

Activities — The survey and inventory of local historic properties continues:

A survey of the Christian Hill area was begun, with a view toward designating it a Historic Area. This neighborhood, roughly bounded by Nahatan, Washington, Walpole, Bond and Prospect Streets, contains a notable concentration of Victorian era buildings of various styles, many designed by local builders, most of which still retain their original exteriors.

The commission endorsed and assisted in the dedication of the library at Junior High South to our late commissioner Mrs. Esther Deeb.

Norwood Historical Society was assisted in preparation and submission of requests for governmental grant matching funds for repair of Day House. The commission also formulated ideas for activities designed to aid in financing the preservation of Day House. These ideas were forwarded as suggestions to the Historical Society.

The commission discussed the "townscape" concept of architectural restoration as one aspect of a program to revitalize the central business district. A letter endorsing this concept was sent to the Commission to Promote Business and Industry, the Selectmen and the Planning Board. This concept has been endorsed by the National Trust for Historic Preservation, and is the subject of a pilot program being underwritten by Bird and Son, Inc. of Walpole.

We assisted the Metropolitan Area Planning Council with a survey of local public buildings. The council will forward the results of the survey to the town for possible use in planning the revitalization of the community center.

The commission initiated procedures to nominate the following structures for inclusion in the National Register of Historic Places:

Memorial Municipal Building
W. Cameron Forbes mansion at Polaroid
Winslow-Allen house (the Cenacle)
Guild-Winslow house, 330 Walpole St.

Inventory forms on the following properties were completed and sent to the Massachusetts Historical Commission:

Winslow-Allen house, 289 Walpole St.
Norwood Press
Plimpton Press
Dr. Baston house, 108 Vernon St.
Tyler Thayer house, 98 Vernon St.
J. Stearns Cushing house, 8 Highland St.
Guild-Winslow house, 330 Walpole St.
Aaron Guild monument
Louisbourg monument
American Legion memorial at municipal building
James Pendergast monument, Nahatan St. at Rte. 1

NORWOOD HISTORICAL COMMISSION
Theodore A. Curtin, Chairman
Mary A. Dean, Secretary
Frederick Howard
Aira K. Johnson
Martin Lydon
Miriam Lennon
Herbert Wiggin

REPORT OF NORWOOD HOUSING AUTHORITY

The Norwood Housing Authority, a Public Corporation, was organized in 1948, as authorized by Chapter 121 of the General Laws of Massachusetts.

ANNUAL MEETING: The first Tuesday after the Annual Town Election.

REGULAR MEETING: The first and third Tuesday of the month at 7:30 p.m.

CENTRAL OFFICE: 86 Nahatan St. BRANCH: 14 Adam St.

MEMBERS

Name	Title	Term Exp'd
Edmund R. McGrath	Chairman	April 1979
Phyllis McDonough	Vice Chairman	April 1983
John C. Adelmann	Treasurer	April 1981
James T. O'Sullivan	Asst. Treasurer	April 1980
Margaret Kennedy	Commissioner (State Appointed)	July 1983
Michael J. Curran		Deceased

PERSONNEL

Kevin F. Maguire, Executive Director
Mabel L. Flood, Deputy Executive Director
Elizabeth M. Logue, Secretary
Judith Rogers, Junior Clerk
Thomas Golden, Maintenance Superintendent
Francis Denehy, Maintenance Mechanic
John L. Griffin, Maintenance Aide
Patrick M. Kewriga, Maintenance Aide
Lawrence J. O'Brien, Jr., Maintenance Aide

The Norwood Housing Authority is composed of 4 elected officials and one State appointed member. One member is appointed or elected each year for a term of 5 years. The Norwood Housing Authority's primary function is to administer Public Housing Development in the Town of Norwood and to recommend and apply for financial assistance to state and federal agencies for new developments, when and if needed.

All of these projects are financed by public bond issues. The Commonwealth guarantees payment of these bonds over a 40-year period and pays an annual subsidy equal to the Debt Service Requirements. Since the Commonwealth guarantees payment of the bonds and pays the annual subsidies, all major decisions and expenditures must receive prior approval of the State's Department of Community Affairs.

The duties of the NHA and the primary objective of Public Housing Legislation is to provide decent and adequate housing for families and elderly persons of low and moderate income at rents they can afford.

Washington Heights, State-aided Veterans Project Ch. 200 is located at Roosevelt Ave. - Jefferson Drive. It is made up of 33 five-room single houses and 42 four-room apartments. Average monthly rent is $132.00. Tenants pay their own utilities. To qualify for admittance, applicants must meet the income admission limits. They must be in need of housing. They must have dependent (minor children, parents or disabled relatives.) Rents are based on a percentage of annual income received. Total development cost was $800,000.00. In 28 years of operation this project has taken in about $2,100,000.00 from rentals. $75,500.00 in reserve funds are on deposit at Norwood Banks. The Norwood Housing Authority pays $2,700 annually to the Town as a payment in lieu of taxes.

Willow-Wood Terrace, comprising sections 1 & 2 of the State-aided Elderly Projects Ch. 667 is located at Railroad Ave., Adams St., and Hill St. There are 86 three-room apartments housed in 10 two-story brick veneer buildings with a recreation building and office. To qualify applicants must meet the following requirements: 1. They must be 62 or over in order to apply. First preference is givn to persons 65 or over. If a person is retired on a disability, he or she would be eligible if not 65 years of age. Handicapped persons are also eligible at any age. 2. They must be in need of housing. 3. They must be of low income. 4. They must be residents of the United States. 5. They must be physically able to maintain the apartments. In 16 years of operation this project has taken in about $980,000.00. It is 100% occupied. Total development cost was $1,016,000.00.

Nahatan Village, the 3rd Housing for the Elderly Project, Ch. 667 is located on Nahatan St. There are 72 three-room apartments in 4 two-story brick veneer buildings with recreation hall and office. Requirements for applicants are same as for Willow-Wood Terrace. In five years of operation, this project has taken in about $570,000 from rentals. It is 100% occupied. Total development cost was $1,002,000.00.

Nahatan Village, Phase II, fourth housing development for the elderly, was completed in April 1973. There are 80 three-room apartments in four two-story brick veneer buildings. It is 100% occupied. Total Development cost was $1,540,000.00. Average monthly rental for the 238 tenants occupying these apartments is $73. The Authority has $120,000 in reserve funds invested or on deposit in Norwood Banks.

At the present time the Authority is in the process of developing an additional 72 units of elderly housing at the Shattuck School site which is located at the corner of Nahatan and Fulton Streets. In developing this parcel, the Authority will rehabilitate the Shattuck School Building to house 17 one-bedroom apartments on the first and second floors. In what is now the basement area, the plans call for conversion into community space and offices. The additional 55 units in the development will be newly constructed two-story buildings.

This development is funded through a construction grant made available to the Authority by the Department of Community Affairs.

In Memoriam

MICHAEL J. CURRAN

Michael J. Curran, a member of the Norwood Housing Authority, passed away on March 18, 1978. "Mike" as he was affectionately known, was a life-long resident of Norwood and one of its most vociferous boosters. He was an outstanding athlete in his youth, and an avid Norwood sports fan until his untimely death. His vital concern for Norwood and Norwoodites, particularly its senior citizens, was manifested in his service on the Norwood Housing Authority where he strongly projected his "Norwood people first" philosophy and took a personal interest in all who came before the Authority for assistance. While his term of service was relatively brief, after his appointment by former Governor Michael Dukakis, Mike Curran provided a profound effect upon the Norwood Housing Authority Members as well as those he came in contact with. His efforts will continue to serve as a stimulus for members of the Norwood Housing Authority to pursue its responsibilities in a manner which will serve as a reflection of his goal for Norwood and its citizens.

EDMUND R. McGRATH, Chairman
PHYLLIS McDONOUGH, Vice Chairman
JOHN C. ADELMANN, Treasurer
JAMES T. O'SULLIVAN, Asst. Treas.
MARGARET KENNEDY, Commissioner

NORWOOD HOUSING AUTHORITY: (STANDING LEFT TO RIGHT): James T. O'Sullivan, Margaret Kennedy, Kevin F. Maguire, John C. Adelmann. SEATED: Mabel L. Flood, Phyllis McDonough, Edmund R. McGrath.

However, once the development is completed, the ongoing costs of opration will be funded by the U. S. Department of Housing and Urban Development (HUD) through the Section 8 Program. The requirements for eligibility under the Section 8 Program substantially differ from the regulations which apply to our earlier developments. The most significant difference is the eligibility income. In the State Program, a single person can have an income of not more than $6,000.00 per year, while under the Federal Section 8 Program, the same person could have an income of $10,000.00 and still be considered eligible. The Authority is quite pleased with this increased admission income limit since it will make subsidized elderly housing available to many more elderly persons than was previously possible.

In addition to the above programs, the Authority administers 70 units of subsidized housing in the Town. Thirty-five of these units are state-aided under the 707 Rental Assistance Program and 35 units are federally-aided under the Section 8 Program.

At this time we would like to express our sincere thanks to the Town Meeting Members, the various Town Boards and Departments for their continued cooperation and assistance.

EDMUND R. McGRATH, Chairman
PHYLLIS McDONOUGH, Vice Chairman
JOHN C. ADELMANN, Treasurer
JAMES T. O'SULLIVAN, Asst. Treasurer
MARGARET KENNEDY, Commissioner
and State Appointee

The Norwood Housing Authority

NORWOOD HOUSING AUTHORITY
NORWOOD 200-1 MASS.

BALANCE SHEET — DECEMBER 31, 1978
MODERNIZATION (Unaudited)

Assets

Cash	$ 11,663.91
Modernization Cost	2,429.04
TOTAL ASSETS	$ 14,092.95

Liabilities

Accounts Payable - 200-1	9.31
Modernization Funds - Prior Year	4,254.84
Modernization Grant	9,828.80
TOTAL LIABILITIES	$ 14,092.95

NORWOOD HOUSING AUTHORITY
CHAPTER 707 MASS.

BALANCE SHEET — DECEMBER 31, 1978
(Unaudited)

Assets

Cash			$ 21,600.36
Payments to Landlords		305,041.20	
Less:			
Received from DCA	(217,214.00)		
Tenants' Share	(112,577.50)	(329,791.50)	(24,750.30)
Tenants' Ascounts Receivable			3,423.00
Prepaid Retirement			176.47
Prepaid Insurance			22.64
TOTAL ASSETS			$ 472.17

Liabilities

Tenants' Prepaid Rent	1,986.00
Acounts Payable - 667-C-3	459.97
Prior Year Deficit	(2,211.86)
Net Income	238.06
TOTAL LIABILITIES	$ 472.17

NORWOOD HOUSING AUTHORITY
NORWOOD 667-5 MASS.

BALANCE SHEET — DECEMBER 31, 1978
DEVELOPMENT (Unaudited)

Assets

Cash - Development Fund	$ 22,005.98
Investments - Savings	.30
Development Cost Control	128,132.71
TOTAL ASSETS	$150,138.99

Liabilities

Accounts Payable - 667-C-3	138.99
Grants Authorized	150,000.00
TOTAL LIABILITIES	$150,138.99

NORWOOD HOUSING AUTHORITY
SECTION 8

BALANCE SHEET — DECEMBER 31, 1978
(Unaudited)

Assets

Cash	$ 39,671.64
Land, Structures and Equipment	1,567.50
TOTAL ASSETS	$ 41,239.14

Liabilities

Accounts Payable - 667-C-3		523.63
Accounts Payable - HUD		23,947.89
Prepaid Annual Contribution		26,685.00
Unreserved Surplus	(159,068.50)	
Operating Reserve	5,815.38	
Project Account	93,649.89	
Cumulative HUD Annual Contrib.	66,986.11	7,382.88
Interest Income		438.65
Ongoing Expense		(17,738.91)
TOTAL LIABILITIES		$ 41,239.14

THE COMMONWEALTH OF MASSACHUSETTS
Department of Community Affairs

ADMINSTRATION BALANCE SHEET
Norwood Housing Authority — Project No. 200-1
Period Ending December 31, 1978

Account No.	Assets		
	Cash		
1112	Administration Fund	$ 37,375.12	
1117	Petty Cash		
1119	Revolving Fund Advances		$ 37,375.12
	Accounts Receivable		
1122	Tenants' Accounts	10,328.00	
1123	Debt Service Subsidy (Sch. VI) ..	18,405.58	
1124	Operating Subsidy		
1129	Other	9.31	28,742.89
	Fiscal Agent Funds		
1151	Debt Service Fund(s) (Sch. I)		
1181	Debt Serv. Trust Fund(s) (Sch. I)	834.48	834.48
	Investments		
1170	Investments (Schedule II)	70,806.25	
1171	Debt Serv. Trust Fund(s) (Sch. I)		70,806.25
	Deferred Charges		
1210	Prepaid Insurance	397.93	
1212	Inventories		
1290	Other (Schedule III)	1,784.81	2,182.74
1400M	**Development Cost**		
	Modernization Cost Phase II, III, IV		32,304.33
1400	Development Cost	800,000.00	
2540	Less: Dev. Cost Liquidation	441,000.00	359,000.00
	TOTAL ASSETS		$531,245.81

Liabilities and Reserves

	Accounts Payable		
2111	Accounts Payable - other (Sch. IV)		
2112	Contract Retentions		
2117	Employee's Payroll Deductions ...		
2119	Accts. Payable - Revolving Fund..	5,597.80	5,597.80
2130	**Accrued Liabilities**		
	DCA Modern. Funds eceived Ph. II		32,304.33
2137	Payments in Lieu of Taxes	2,700.00	
2139	Acrued Liabilities - Other		
2140	Matured Interest & Prin. (Sch. VI)	18,405.58	21,105.58
	Deferred Credits		
2240	Tenants' Prepaid Rents	10.00	
2210	Tenants' Security Deposits	185.00	195.00

	Fixed Liabilities		
2123	Notes Issued		
2125	Less: Notes Retired		
2321	Bonds Issued	800,000.00	
2323	Less: Bonds Retired	441,000.00	359,000.00
	Reserves		
2550	Debt Service Reserve	30,422.52	
2551	Unamortized Bond Premium	834.48	
2570	Reduction of Annual Contrib.		
2590	Operating Reserve (Sch. V)	76,339.27	
2700	Prior Year Surplus		107,596.27
	Residual Receipts (Deficits)		5,446.83
	TOTAL LIABILITIES & RESERVES		$531,245.81

THE COMMONWEALTH OF MASSACHUSETTS
Department of Community Affairs

ADMINSTRATION BALANCE SHEET
Norwood Housing Authority — Project No. 667-C-3
Period Ending December 31, 1978

Account No.	Assets		
	Cash		
1112	Administration Fund	$ 68,798.68	
1117	Petty Cash	200.00	
1119	Revolving Fund Advances		$ 68,998.68
	Accounts Receivable		
1122	Tenants' Accounts	496.50	
1123	Debt Service Subsidy (Sch. VI)		
1124	Operating Subsidy		
1129	Other	6,720.39	7,216.89
	Fiscal Agent Funds		
1151	Debt Service Fund(s) (Sch. I)		
1181	Debt Serv. Trust Fund(s) (Sch. I)		
	Investments		
1170	Investments (Schedule II)	21,870.40	
1171	Debt Serv. Trust Fund(s) (Sch. I)		21,870.40
	Deferred Charges		
1210	Prepaid Insurance	3,045.34	
1212	Inventories		
1290	Other (Schedule III)	4,364.80	7,410.14
	Development Cost		
1400	Development Cost	3,758,000.00	
2540	Less: Dev. Cost Liquidation	383,000.00	3,375,000.00
	TOTAL ASSETS		$3,480,496.11

Liabilities and Reserves

	Accounts Payable		
2111	Accounts Payable - other Sch. IV)		
2112	Contract Retentions		
2117	Employee's Payroll Deductions....	3,590.50	
2119	Accts. Payable - Revolving Fund ..		3,590.50
	Accrued Liabilities		
2137	Payments in Lieu of Taxes		
2139	Accrued Liabilities - Other	10,689.97	
2140	Matured Interest & Prin. (Sch. VI)		10,689.97
	Deferred Credits		
2240	Tenants' Prepaid Rents	306.20	
2210	Tenants' Security Deposits		306.20
2121	**Fixed Liabilities** (Grants Authorized)	3,375,000.00	
2123	Notes Issued	383,000.00	
2125	Less: Notes Retired	383,000.00	
2321	Bonds Issued		
2323	Less: Bonds Retired		3,375,000.00
2560	**Reserves** (Capital Reserve)	66,012.74	
2550	Debt Service Reserve		
2551	Unamortized Bond Premium		
2570	Reduction of Annual Contrib.		
2590	Operating Reserve (Schedule V) ..	26,038.47	
2700	Prior Year Surplus		92,051.21
	Residual Receipts (Deficits)		(1,141.77)
	TOTAL LIABILITIES & RESERVES		$3,480,496.11

MORRILL MEMORIAL LIBRARY TRUSTEES: SITTING: Theodore A. Curtin, Esther Cook Pearson, Eleanor H. Monahan. STANDING: George M. Ruboy, Francis G. Morrill, Roger C. MacLeod

REPORT OF MORRILL MEMORIAL LIBRARY

DIRECTOR'S REPORT - 1978

Once again, and happily so, nineteen hundred and seventy-eight was a good year for the library, its staff, and the patrons. The statistical summary speaks for itself on that matter.

The variety of services has expanded; more cassettes are available, and on a wide range of subjects; the paperback collection for Young Adults proved to be an astonishing success, so much so that a comparable collection for adults has been ordered; more people attended more programs than ever before; Outreach Services have had a marked increase in demand and use (services to elderly, nursing home residents, and shut-ins has almost met the level of borrowings at the old branch library with the significant difference that Outreach comes to patrons who cannot come to the library).

An old friend and loyal trustee, Frank G. Merrill, unexpectedly resigned from the Board of Library Trustees on October 12th. Frank had served on the board from February 1969 until his resignation, had been chairman, and rendered valuable guidance to both the library staff and the community at large. His absence has already been sorely missed.

As a result of a joint meeting of the Board of Library Trustees and the Board of Selectmen, Stuart R. Plumer was appointed to fill the board vacancy left by Mr. Morrill's resignation.

Finally, I would like to take this opportunity to thank the Board of Library Trustees for their support, the library staff for a job well done, and the patrons for their cooperation and appreciative use of the library.

CARL J. HIMMELSBACH, Director

STATISTICAL SUMMARY
January 1, 1978 - December 31, 1978

Norwood's population (1975 census)	31,316
Library card holders	20,600+
Residents	18,600+
Non-residents	2,000+
Circulation of library materials (all categories)	212,432

per capita 6.78; per card holder 10.31; daily average 624.8

Days library open: 340; avg. hrs. open daily 12 (4,080 hrs. yr.)
User gate count: 163,547 total; 481 daily avg.; 40.08 hrly avg.
Reference questions (in library & tel.): 11,765 total; 34.6 daily
Programs (films, lectures, story hours, demonstrations):

	presented	attenndance	avg. attendance
adult	22	647	29.41
children	111	5,660	50.99
totals	133	6,307	47.42

Materials (all categories: books, films, records, art prints): ordered 4,380; received 5,500 (includes prev. ordered); average item cost $7.64 (children's books cost less, reference and adult non-fiction more).

1978-79 BUDGETS

Town		Library	
Total liability	$30,290,732	Total budget	$323,546
Tax burden	$17,512,602*	Town tax burden ...	$311,803**
Per cap tax burden	$559.22	Per cap. tax burden	$9.96
		% Town liabilities ..	1.07%
*(plus state charges less state reimbursements)		% Town tax burden..	1.78%
		**(excludes $11,743 state aid)	

LIBRARY USER BENEFITS

Minimum per capita	$51.80+	(6.78 borrowings x $7.64)
Minimum per patron	$78.77+	(10.31 borrowings x $7.64)

+ = plus programs, reference department (encyclopedias, atlases, special dictionaries, tax guides, business directories, energy savings guides), reference services magazines and newspapers, student study facilities, record listening station, out-reach services to the elderly, nursing homes, shut-ins.

REPORT OF MUNICIPAL LIGHT DEPARTMENT

Mr. John J. Carroll
General Manager
Norwood, Massachusetts

Dear Sir:

I herewith submit my report as Superintendent of the Municipal Light Department for the year 1978.

During 1978 the Federal Energy Regulatory Commission decided the S-2 rate case on a cost of service basis and ordered Boston Edison Company to file a new rate. Edison's filing was objected to by Norwood and the other towns and a final decision on this matter is expected in 1979. The Town of Norwood will receive a refund between approximately

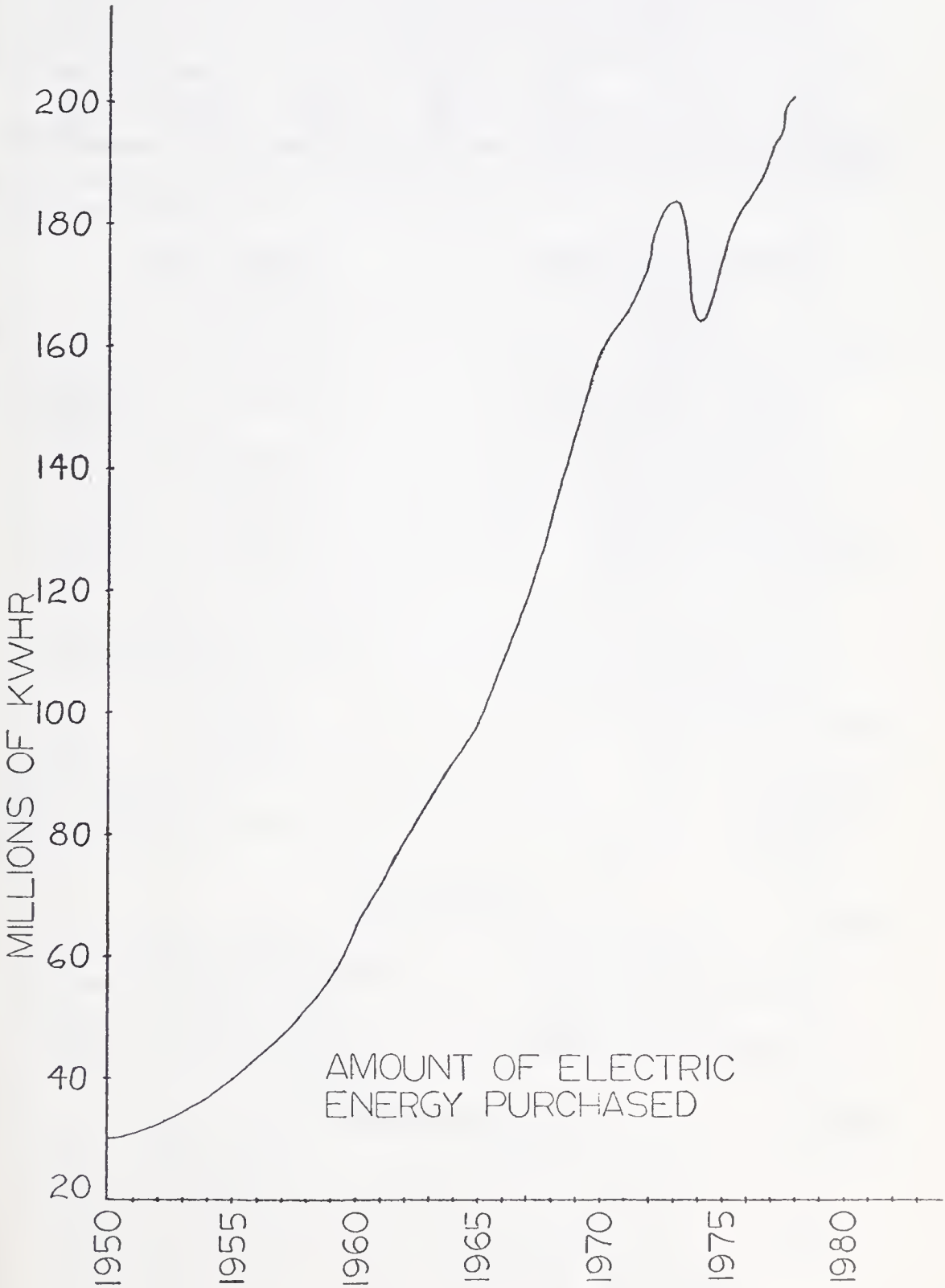
MILLIONS OF KWHR
200
180
160
140
120
100
80
60
40
20
AMOUNT OF ELECTRIC
ENERGY PURCHASED
1950
1955
1960
1965
1970
1975
1980

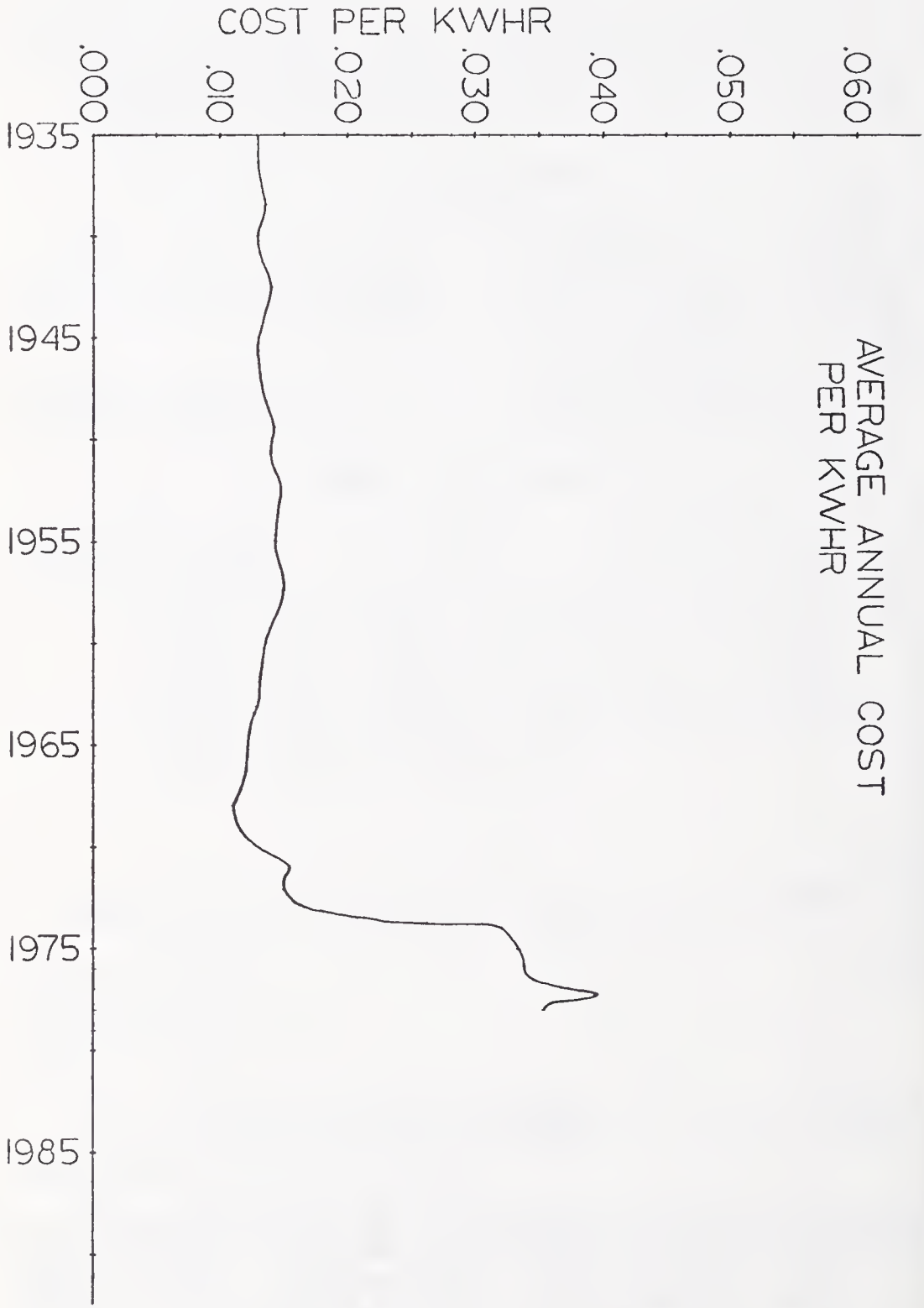
AVERAGE ANNUAL COST
PER KWHR
.060
.050
.040
.030
.020
.010
.000
COST PER KWHR
1935
1945
1955
1965
1975
1985

$1,000,000 and $1,600,000 including interest depending on the decision rendered.

In January 1979 the Federal Energy Regulatory Commission made its decision on Edison's Fuel Surcharge and this would produce a refund of $500,000 including interest. This refund is expected in early 1979.

The S-3 and S-4 rates are awaiting final judication by the Federal Energy Commission.

It is expected that the anti-trust actions against Boston Edison and New England Power Company may have a trial date ordered during 1979.

I offer the following statistical data relative to the operations of the Light Deparment.

Poles Installed

22 — 35' Class 4
36 — 40' Class 2
17 — 40' Class 3
6 — 45' Class 2
2 — 45' Class 3

Poles Replaced

3 — 30' Class 5
27 — 35' Class 4
10 — 40' Class 2
18 — 40' Class 3
4 — 45' Class 2

Transformers Installed

28 — 25 KVA
9 — 50 KVA
2 — 167 KVA
3 — 300 KVA

Transformers Removed

9 — 25 KVA
1 — 50 KVA
1 — 225 KVA

Street Lights Installed

44 — 175 Watt Mercury
16 — 400 Watt Mercury
1 — 750 Watt Mercury
10 — 1500 Watt Mercury
44 — 250 Watt Lucalux
8 — 400 Watt Luxalux

Street Lights Removed

13 — 175 Watt Mercury
22 — 189 Watt Mercury
5 — 400 Watt Mercury
4 — 750 Watt Mercury

Energy Purchased	201,745,000
Average Cost Per KWHR	035019
Increase for 1978	4.10%

Wire Installed

6,326'	Spacer Cable	7,262'	#2 Cu.
4,600'	#336 Al. Primary	457'	#2 Str. Cu.
2,109'	Messenger Cable	65'	#2/0 Cu. Primary
1,075'	#2 15KV U.R.D.	3,752'	#4 Cu.
7,745'	#3 x 2 Al. Secondary	118'	#4 Cu. Primary
10,400'	#3 x 2/0 Al. Secondary		

Wire Removed

1,500'	#4KV Cable	3,700'	#2 Cu.
275'	#2 Str. Al.	180'	#2/0 Cu.
525'	#3 x 2/0 Al.	175'	#4/0 Cu.
350'	#4 x 4/0 Al.	915'	#4 Cu.
1,025'	#3 x 6 Al.	2,435'	#6 Cu.
600'	#2 Str. Cu.	1,500'	Fire Alarm

Applications New Service	1,861
Vacancies	68
Deposits Refunded	78
Wiring Permits	466
Wiring Inspections	1,398
New Meters Installed	156
Meters Replaced	259
Meters Discarded	112
Meters Disconnected (11 H.W.)	54

Respectfully submitted,

WILLIAM J. KATES
Superintendent

REPORT OF THE PERMANENT BUILDING CONSTRUCTION COMMITTEE

This is the thirteenth Annual Report of the Permanent Building Construction Committee, submitted in accordance with Article 40 of the Adjourned Special Town Meeting of January 3, 1966.

At the Annual Meeting in April 1978, Roger M. Pelletier was elected Chairman and William A. Ward, Vice Chairman. John J. DiSangro resigned from the Committee on August 26, 1978.

Senior High School — At the request of the School Committee, the Permanent Building Construction Committee engaged an engineer and solicited and awarded contracts for a portion of the total work recommended in the study.

The Committee pursued and submitted to the School Building Assistance Bureau the final accounting for reimbursement to the Town for the 1960 Addition to the Senior High School. This was an extensive study due to the lack of sufficient records, as there was no permanent PBCC at the time of this project.

The Committee made other studies for various Town Committees and assisted the School Department with ongoing business.

The Committee wishes to express its appreciation to all Town boards, departments and committees for their cooperation and assistance during the year.

ROGER M. PELLETIER, Chairman
WILLIAM A. WARD, Vice Chairman
JOHN J. EGAN
CORNELIUS J. MAHONEY
ERNEST G. PACIORKOWSKI
PHILIP C. SWAIN
Permanent Building Construction Committee

PERMANENT BUILDING CONSTRUCTION COMMITTEE
Membership List — January 6, 1979

Roger M. Pelletier, Chairman
111 Berwick Place
762-8433 — Office 890-7000, ext 2405

William A. Ward, Vice Chairman
71 Deerfield Road
762-5929 — Office 787-2411

John J. Egan
16 Deerfield Road
762-1365 — Office 424-3251

Cornelius J. Mahoney
407 Prospect Street
762-0978 — Office 762-4300, ext. 357

John Rennie
47 Highland Street
769-0444 — Office 762-4300, ext. 657

Ernest G. Paciorkowski
816 Neponset Street
762-5394 — Office 762-6700, ext. 461

Philip C. Swain
20 Marlboro Street
769-2034 — Office 361-8350, ext. 2694

Dr. Louis Taris, Superintendent of Schools
Office 762-6804

Catherine A. Tarpey, Secretary
28 Florence Avenue
762-1087 — Office 762-8510

REPORT OF THE PLANNING BOARD

To the Citizens of the Town of Norwood:

The organizational meeting of the Planning Board for the year 1978-1979 was held on April 10, 1978 and resulted in the following election results: Chairman Francis Wisgirda, Vice Chairman Paul J. Donohue and Clerk Thomas F. Cavanaugh.

The ordinary functions of the Planning Board fall into the following categories:

A. Sub-division control
B. Sub-division not required
C. Rezoning matters
D. Public hearings
E. Any other matters that may be related to the enforcement of the Zoning By-Laws of the Town of Norwood.

The Planning Board completed a study of the Norwood Arena properties after receipt of a report from the Board's engineering consultant. The development of the Arena properties, Park Place Industrial Park, got underway during the year under the subdivision control law overseen by the Planning Board. The development of this park is expected to produce large tax revenues and many job opportunities for the Town of Norwood.

Other parcels presently under construction and under bond agreements with the Planning Board are the Grandview Estates development, Wellsweep Farms development, King's Grant development, Hazelwood Drive development, and the Blossom Street project.

The Planning Board produces revenue indirectly in the following manner:

A. Sale of Zoning Maps (through Town Engineer's office)
B. Sale of Zoning By-Law books (through the Building Department)
C. Sale of Rules and Regulations of the Planning Board (through the Town Engineer's office)
D. Filing fee of $15.00 for Subdivision Not Required plans.
E. Filing fee of $15.00 plus $50.00 per lot or dwelling unit whichever is greater for Definitive Plans (in accordance with updated Rules and Regulations of the Norwood Planning Board, effective March 17, 1977).

Expenditures of the Planning Board throughout the year involve the following items: printing of the Zoning Map and By-Laws, postage, printing and office supplies and the advertising of hearings initiated by the Planning Board itself. Advertisement costs for hearings initiated by rezoning petitioners or hearings on subdivisions are incurred by the petitioner themselves.

The Board wishes to thank the Engineering Department of the Town of Norwood for their assistance and cooperation throughout the year.

Respectfully submitted,

FRANCIS WISGIRDA, Chairman
PAUL J. DONOHUE, Vice Chairman
THOMAS F. CAVANAUGH, Clerk
E. WILLIAM BAMBER
THOMAS A. RIOLO

PLANNING BOARD (Seated): Patricia M. Cavanaugh, *Temporary Secretary;* E. William Bamber, Thomas A. Riolo. (Standing): Francis Wisgirda, *Chairman;* Thomas F. Cavanaugh, *Clerk;* Paul J. Donhaue, *Vice Chairman.*

In Retirement

VALENTINE W. BALUTIS

Valentine W. Balutis was appointed as a Patrolman in the Norwood Police Department on June 22, 1943. In June of 1955, Valentine W. Balutis was appointed as a Sergeant in the Norwood Police Department. Sergeant Valentine W. Balutis served the Town of Norwood faithfully and conscientiously until his retirement on January 31, 1978. The members of the Norwood Police Department extend to "Tena" their very best wishes for health and happiness on the occasion of his retirement.

REPORT OF THE POLICE DEPARTMENT

Mr. John J. Carroll
General Manager
Town of Norwood
Norwood, Mass.

Dear Sir:

I hereby submit the report of the Norwood Police Department for the year ending December 31, 1978.

May I take this opportunity to thank the Board of Selectmen, the General Manager and the various Town Departments for their cooperation with the Norwood Police Department throughout the past year.

Respectfully submitted,

JAMES F. CURRAN, Chief of Police

Chief of Police

James F. Curran

Lieutenants

James F. Lyden
John J. Wall
Joseph N. Giampa

Sergeants

Nicholas J. Connolly
John J. Flaherty
Joseph J. Coyne
Thomas J. Michienzi
Arthur J. Groh

Detective Bureau

Det. Sgt. William J. Travers
Det. Joseph P. Flaherty
Det. William Casey
Det. Robert J. Lawrie
Leslie W. Le Blanc (Photographer)
Domenic J. Fruci (Juv. Officer)

Trans. Officer

Joseph F. Tessicini

Chief Clerk

Albert M. Bishop

Safety Officer

William F. Costello

Internal Affairs Committee

Det. Sgt. William J. Travers
Det. Joseph P. Flaherty, Sr.
Patrolman Richard Joseph
Patrolman Francis R. Fruci

Patrolmen

Dermod F. O'Dea
William J. Spierdowis
Nicolino J. Destito
James W. Kelly
Vito DiCicco
Paul E. Fulton
James A. Michienzi
Anthony J. Yelapi
Edward F. Travers
Richard Joseph
William J. Wall
Frederick F. Quattrucci
Philip B. Devine
Leslie W. LeBlanc
Francis R. Fruci
Leon R. Padduck
Albert G. Lane
Joseph K. Carchedi
Benjamin J. Grudinskas
David M. DeCosta
John P. Riley
Larry Gamel
Paul A. Bishop
Joseph A. Michienzi
William J. Murphy
Peter J. Borroni
John J. Wall, Jr.
Bartley E. King, Jr.
Joseph P. Flaherty, Jr.
Edward J. Farioli
Thomas Shone
Gerald F. Mahoney
James E. Pepin
Robert Baker
Kevin P. Flaherty
Elaine M. Kougias
Michael J. Broyer
Raymond A. McCue
Christopher Mullen
Charles F. King
Richard W. Wall
Gilbert L. Ouellette
Dale P. Ekholm

School Traffic Supervisors

Julia F. Bossio
Eleanor Brylinsky
Ruth E. Chapman
Barbara J. Christensen
Josephine F. Czyryca
Janet DiCicco
Marie A. Donnelly
Marie C. Griffin
Nellie Jurgielewicz
Rita H. Lambert
Judith M. Nee
Kathleen C. O'Conner
Ruth J. Reddick
Theresa M. Sampson
Lillian P. Shumski
Joan F. Smith
Joyce A. Smith
Frances C. Sullivan
Eileen T. Barss (Temp.)
Joan Grover (Temp.)
Jean M. Scott (Temp.)
Eileen DiGiacoma (Temp.)
Lee Michienzi (Temp.)
Monica Bartell (Temp.)

Civilian Personnel

Wilhelmina M. Rakey, Jr. Cl. Typ.
Ronald F. Wiik, Dispatcher
Mary E. Guiney, Jr. Cl. Typ.
Harold E. Costello, Sr. Bldg. Cust.

Chaplains

Rev. Daniel D. Magni
Rev. A. Lee Hocutt
Rev. Nifon Abraham

Matron

Janet DiCicco

In Retirement

MRS. ANNE M. CAVANAUGH

Mrs. Anne M. Cavanaugh was appointed as a Police Matron in 1950. On May 23, 1978, Anne M. Cavanaugh tendered her resignation as Police Matron, a position to which she was extremely dedicated, displaying understanding, wisdom and compassion in all aspects of her duties as Police Matron. The members of the Norwood Police Department extend their very best wishes for health and happiness on the occasion of her retirement.

In Retirement

UNO C. CARLSON

Uno C. Carlson was appointed as a Patrolman in the Norwood Police Department on June 22, 1943. Patrolman Uno C. Carlson served the Town faithfully and conscientiously until his retirement on August 31, 1978. The members of the Norwood Police Department extend their very best wishes for health and happiness on the occasion of his retirement.

Arrest and Court Complaints

Assault & Battery	3
Assault & Battery by means of a Dangerous Weapon	4
Assault & Battery on a Police Officer	5
Allowing Improper Person to Operate Motor Vehicle	7
Armed Robbery while masked	2
Assault with Intent to Murder	2
Attaching Registration Plates	21
Attempted Breaking & Entering in the Night	1
Attempted Larceny	5
Breaking & Entering in the Night w/i Commit a Felony	18
Breaking & Entering in the Daytime	5
Breaking & Entering w/i Commit a Misdemeanor	2
Breaking Glass in Building	3
Conspiracy to Commit Larceny	2
Conspiracy to Violate Narcotic Drug Act	3
Contributing to the Delinquency of a Minor	1
Crossing over Solid Double Yellow Lines	13
Defective Equipment	10
Disposal of Rubbish on Public Way	3
Drag Racing	2
Disorderly Person	48
Disturbance	47
Escapee — M.C.I. Framingham	1
Failure to Display Current Inspection Sticker	85
Failure to Yield Right of Way	3
Failure to Slow at Intersection	7
Failure to Display Front Registration Plate	6
Failure to Use Care in Lane Change	3
Failure to Stop for School Bus	1
Failure to Use Care in Passing	6
Failure to stop for Police Officer	30
Failure to Keep to Right	66
Failure to Comply w/ Traffic Control Signal (Red Light)	268
Failure to Comply w/ Traffic Control Signal (Ped. Light)	18
Failure to Display Rear Lights	8
Following Too Close	4
Giving False Name to Police Officer	1
Harsh & Offensive Noise w/ Tires	20
Harsh & Offensive Noise w/Muffler	3
Impeding Operation of Motor Vehicle	2
Illegal Use of Breakdown Lane	4
Illegal Left Turn	10
Illegal Possession of a Firearm	3
Improper Care in Starting	21
Improper Care in Turning	21
Improper Care in Backing	2
Improper Care in Stopping	10

Improper Care in Entering Roadway	2
Leaving the Scene of Accident	28
Larceny	26
Larceny of Motor Vehicle	1
Leaving Keys in Ignition	1
Minor Transporting Alcoholic Beverage	7
Malicious Damage to Public Property	12
Malicious Damage to Personal Property	7
No Registration in Possession	57
No License in Possession	71
Obstructing Roadway	6
Obstructing Emergency Vehicle	1
Obscured Registration Plate	1
Operating on Junior License at 1:00 A.M.	5
Operating Motor Vehicle Recklessly	9
Operating Motor Vehicle after Revocation of License	15
Operating Motor Vehicle without being Licensed	43
Operating Motor Vehicle Negligently	132
Operating Motor Vehicle Wrong Way on One Way Street	1
Operating Motor Vehicle after Suspension of License	4
Operating Motor Vehicle while Under the Influence	137
Operating Motor Vehicle without Required Lights	9
Operating Motor Vehicle so as to Endanger	11
Operating Motor Vehicle in Violation of License Restriction	1
Operating Motor Vehicle on Sidewalk	2
Operating Motor Vehicle on Wrong Side of Roadway	10
Operating Unregistered Motor Vehicle	49
Operating Uninsured Motor Vehicle	45
Operating Motor Vehicle on Expired License	2
Overloaded Motor Vehicle	1
Passing where Prohibited	18
Possession of Controlled Substance, Class "D"	56
Possession of Controlled Substance, Class "B'	7
Possession of Controlled Substance, Class "E"	3
Possession of Controlled Substance, Class "D" w/i to Distribute	2
Possession of Controlled Substance, Class "B" w/i to Distribute	2
Possession of Controlled Substance, P.C.P.	1
Possession of Counterfeit Inspection Sticker	2
Possession of Altered Registration	1
Possession of Dangerous Weapon	1
Possession Burglarious Tools	7
Procurring Alcoholic Beverage for Minor	3
Receiving Stolen Property	3
Refusing to Produce License	2
Refusing to Produce Registration	1
Refusing to Move for Police Officer	3
Runaway Child	1
Speeding	560
Stop Sign	56

Turning where Prohibited	10
Transporting Firearm in Motor Vehicle	2
Using Motor Vehicle without Authority	34
Uncovered Load	1
Uttering Forged Prescription	6
U-Turn where Prohibited	9
Vehicular Homocide	2
Violation of Town By-Law, Public Drinking	36
Violation of Trespass Law	50
Violation of Emergency Snow Ban	44

REPORT OF THE PUBLIC WORKS DEPARTMENT

John J. Carroll, General Manager
Town of Norwood

Dear Sir:

I herewith submit my report as Superintendent of the Public Works Department for the year 1978. There were thirty-eight permanent and five temporary employees in the department as of December 31st.

HIGHWAY DIVISION

Highway Maintenance

Town ways, streets, sidewalks, curbing, signs, guard rails, culverts, and bridges were maintained throughout the year.

The following streets were repaved at a total cost of $166,336.52.

Street Resurfacing — 1978

Nahatan St. from Masoneilan continuing on Neponset St. to Access Road
Cottage St. from Washington St. to Broadway
East Vernon St.
Day St. from Washington St. to Broadway
Park St.
Elliot St.
Shaw St.
Rock St. from Nahatan St. to Monroe St.
Ellis Avenue
Talbot Parking Lot
Morse St.
Short St.
Atwood Avenue
St. James Avenue
St. George Avenue

Washington St. from Alandale Parkway to Dean St.; from Press Ave. to Hoyle St.; from Railroad Ave. to Granite St.
Walpole St. from Winter St. to Chapel St.
Nichols St. from Winter St. to Bond St. and one lane from Bond St. to Shattuck Park Road
Margaret St.
Pleasant St.
Roosevelt Avenue
Allen Road
East Cross St.
Second St.
Garfield Avenue

WATER DIVISION

Water Supply

The wells at Ellis station and the well at Buckmaster Pond in Westwood were inspected at least once each week and pumping equipment operated and tested whenever possible. Every week water samples from five sections of Town were taken to the Metropolitan District Commission Laboratories for analysis.

Dead end water lines were blown off as required. All hydrants were inspected in the spring and again in the fall before the coming of cold weather. They were continuously checked during the winter months.

Maintenance of the water distribution system required the following:

Installation of new meters	57
Replacement of defective meters	76
Repair of leaking meters or connections	126
Incorporation of new water services	51
Renewal of existing water services	19
Abandonment of old water services	7
Repair of frozen water services	6
Replacement of hydrants hit by vehicles	12
Repair of damaged hydrants	22
Repair of water service leaks	98
Repair of water main leaks	17
Miscellaneous service calls	337

WATER SUPPLY STATISTICS

Population supplied: 33,000

Following are the monthly water consumption figures in gallons for the year 1978. Figures for the Westwood well and Ellis station indicate pumpage during periods of operation for testing and maintenance.

In Retirement

1955 - MARTIN CONNOR - 1978

Started work as a Laborer on May 31, 1955. In October, 1962 he was promoted to the position of Water Meter Reader which he held until his retirement on May 27, 1978.

1953 - FRANK FANNING - 1978

Started work as a Laborer on March 9, 1953 and served the Department until his retirement on April 15, 1978.

1947 - ELWIN McNUTT - 1978

Started work as a Laborer on May 8, 1947 and served the Department as Motor Equipment Operator and Tree Climber until his retirement on January 31, 1978.

Month	M.D.C.	Westwood Well	Ellis Station	Mo. Total
January	112,768,700	250,000	320,000	113,338,700
February	103,642,000	250,000	320,000	104.212,000
March	119,052,400	312,500	400,000	119,764,900
April	114,789,000	250,000	320,000	115,359,000
May	120,909,300	250,000	320,000	121,479,300
June	141,879,000	312,500	400,000	142,591,500
July	149,599,800	250,000	320,000	150,169,800
August	138,219,700	250,000	320,000	138,789,700
September	142,821,000	312,500	400,000	143,533,500
October	121,048,800	250,000	320,000	121,618,800
November	117,000,000	250,000	320,000	117,570,000
December	116,928,900	312,500	400,000	117,641,400
	1,498,658,600	3,250,000	4,160,000	1,506,068,600

Greatest amount used in one week: July 16 to July 22 — 32,430,000 gallons
Greatest amount used in one day: July 20, 1978 — 6,160,000 gallons

SEWER DIVISION

All sewer lines were checked and cleaned regularly throughout the year. Maintenance of the sewer system required the following:

Clearance of service stoppages	364
Miscellaneous service calls	103
Clearance of main stoppages	64
Replacement of broken castings	17
Reconstruction of manholes	6
Repair of broken services	14
Addition of services	54
Abandonment of old services	7

Drains

All catch basins were cleaned in the spring and fall and troublesome ones checked and cleaned as often as necessary.

Forestry

Trees were sprayed on public ways in the spring to control the spread of the tent caterpillar and again in the fall against webworm.

Poison ivy, roadside brush, and weeds were sprayed in the spring whenever necessary.

NICHOLAS G. JOSEPH, Supt.
Public Works Department

THE GREAT BLIZZARD OF 1978
at the
NAHATAN STREET RAILROAD BRIDGE

REPORT OF THE RECREATION DEPARTMENT

John J. Carroll
General Manager
Norwood, Massachusetts 02062

Dear Sir:

The following is the Annual Report for 1978 of the Recreation Department.

Personnel:

Robert Ivatts	Superintendent
Gerald Miller	Program Director
James Lennon	Aquatics Director
Mary E. Jennings	Clerk
Mario Ranalli	Custodian
Pasquale Cirillo	Custodian
Water Lasker	Asst. Program Director (C.E.T.A.)
65 part-time employees	

The year 1978 was a year of "bouncing back", with the Hospital expansion still in "limbo", "proposition 13" affecting everybody and the closing of schools and the "Civic" being the principal topic of conversation throughout the town.

The entire community is taking advantage of the facilities at the Community Center. There are increased number of families, adults and young children using the Center and enjoying themselves through Recreation.

All athletic activities continue to be successful, which includes gym hockey, volleyball, basketball, soccer, flag football, softball, table tennis, pool and billiards. Classes are also offered in yoga, disco-dancing, ballroom dancing, body awareness for men and women, boxing, tennis, arts and crafts for senior citizens, photography, slimnastics, baton, rifle club, and gymnastics at South Junior High and High School.

Many civic organizations and groups continue to use the Center for their meetings and programs including Pop Warner, Little League, Babe Ruth, Lou Gehrig, men and women softball, Norwood Social club, Boosters club, Daughter of Isabella, Bike Path committee, Umpire clinic, Key club, Rec-Advisory Board, Conservation committee, Transportation committee along with many more.

The Recreation Department also co-sponsored special activities with fraternal organizations including the Norwood Elks free-throw basketball contest, Heart-beat bounce, Muscular Dystrophy carnival, a weight-lifting contes tand the New England Model train exposition.

The summer program centered around the playgrounds with another fun filled and safe season. Along with the regular activities that were

offered at the playground the department offered instruction in arts and crafts, soccer, track, wrestling, weightlifting and gymnastics. Eight special trips were provided to various events for the enjoyment of the youngsters.

Swimming Program

Participation in the programs at the indoor pool at the Community Center continued to grow with an extremely well balanced schedule of activities offered for all age groups and interests. Instruction is offered for boys and girls from advance beginners skill through junior and senior lifesaving and water safety instructor. Instruction is also offered to adult men and women and to physically handicapped boys and girls, the later program aided greatly by the volunteer services of many fine young teenagers during the summer sessions. Competitive swimming has continued to grow at an unbelievable rate throughout New England and in Norwood particularly. The local swimmers improved greatly in quality as well as numerically in 1978, with Norwood swimmers approaching national time records in virtually all events in every age group and indeed proving their constant improvement. Synchronized swimming or water ballet has also continued to be very popular for girls. The young ladies demonstrated some excellent skills, stunts and routines in a fine "open house" in June which proved to be a fitting close for their excellent season.

Hawes Brook and Father McAleer pools both were in operation for seventy-four straight days, almost all of which were sunny days which resulted in record numbers in attendance. The efficiency and devotion to duty of the staff of lifeguards enable the department to post another excellent safety record with no serious incidents or accidents. We commend the personnel for the performance of their most responsible and often times difficult assignments.

I would like to take this opportunity to thank the many groups and individuals for their help and cooperation during the past year. My thanks to the Board of Selectmen, the General Manager, and his staff, the Public Works Department, the Recreation Committee, and other Town departments and Boards with whom the department had contact during the year. Special thanks to all my staff and personnel for their cooperation, dedication and effects during the year.

Sincerely,

ROBERT H. IVATTS,
Superintendent

REPORT OF THE BLUE HILLS REGIONAL VOCATIONAL SCHOOL DISTRICT COMMITTEE

December 29, 1978

To: Chairpersons
Honorable Board of Selectpersons

Ladies and Gentlemen:

We respectfully submit the 15th Annual Report of the Blue Hills Regional Vocational School District Committee. The following is a list of Committee Members representing the seven member towns during 1978.

AVON	Bernard H. Baher
BRAINTREE	John W. LeRoy, Jr.
CANTON	Benson Diamond
HOLBROOK	Walter W. Donovan
NORWOOD	Alena Wisgirda
RANDOLPH	Albert L. Willis
WESTWOOD	Paul M. Ballantine

The District School Committee held regular monthly meetings on the first and third Tuesday of each month in the Administrative Office at the Regional School, 100 Randolph Street, Canton, MA. Mr. Bernard H. Baher and Mr. Benson Diamond presided as Chairman and Vice Chairman respectively. Mr. Paul C. Murphy of Canton continued as District Treasurer; William J. Carr, Esq. of Randolph as Counsel and Mr. Albert Mlawsky of Norwood as Superintendent-Director of the Regional School District.

During 13 years of operation, Blue Hills has expanded continuously in order to meet the occupational needs of the young people in our area.

During 1978, the following numbers of students available themselves of Vocational Education under the auspices of the Blue Hills Regional Technical School District.

Blue Hills Regional Day Programs	1606
Afternoon Vocational Exploratory Program	61
Adult Evening Program	590
Holbrook Career Development Program	131
Randolph Career Development Program	586
TOTAL	2974

Within the past year the High School, as well as the Technical Institute, has continued to successfully prepare our graduates for profitable employment and good citizenship. As part of this educational process, our vocational departments have included many municipal and civic projects which have proven to be beneficial to all District residents.

Two new programs were added to the curriculum this year. At the Technical Institute a Diesel Technology program, at the Associate Degree Level, was implemented in September of 1978. The program is designed for the training of students in the repair and maintenance of heavy Diesel engines for such vehicles as trucks, tractors, construction equipment, and marine applications, as well as emergency diesel generating equipment. At the High School, an addition to the Automobile Repair Program was initiated with the implementation of an area in Auto Diesel Engine Repair, and Automotive Machine Shop.

Our Graphic Arts Program continues to accept work projects from the District Municipal Offices, including Fire and Police Departments and Civic Organizations.

The Structural Wood and Electrical Departments have continued their outside construction programs, such as:

A. The completion of a single family home in Norwood
B. A second story addition in Braintree.
C. A single room addition in Norwood
D. A family room and two car garage in Braintree.
E. Completion of a major remodeling job in Braintree.

The Auto Repair Shop performed over 200 repair jobs of significant educational value this year.

The Auto Body Shop completed work on 73 vehicles, as well as work for the Highway and Fire Departments of the Town of Randolph.

The Metal Fabrication and Machine Shops completed many jobs for our District towns, too numerous to mention here.

The Health Services Department engaged in an extensive externship program in several area health facilities. Among the institutions involved were the Norwood, Braintree, Milton, New England Sinai, and West Roxbury Veterans Administration Hospitals.

The Culinary Arts Department restaurant, "Chateau de Bleu" continues to function most successfully, providing area residents, including Senior Citizens with tasteful and nutritious gourmet dining experiences; all prepared and served by our students.

The Adult Evening School program continued to provide training for District residents in fifteen areas of instruction during this school year. Five hundred and ninety persons participated in this popular evening activity.

The Data Processing Offpeak Computer System continues to offer and provide Data Processing services to our District School Departments in many areas such as:

1. Financial Accounting Systems
2. Student Scheduling
3. Daily attendance Reporting
4. Report Cards
5. High School Programming
6. State Reporting
7. On Line Terminals
8. Bus Scheduling
9. School Department Payroll
10. Test Scoring
11. Inventory

Municipal applications included:

1. General Municipal Accounting
2. Water Billing
3. Real Estate Billing
4. Excise Tax Collection
5. Town Census
6. Sewer Use
7. Town Budgeting

Statistics were also processed which include: pupil reporting, financial accounting, payroll, excise tax collection, real estate, and municipal accounting.

For students receiving Special Services this year, Blue Hills offered a comprehensive array of programs and services to meet the special needs of this student population as follows:

Hearing Impaired Program

For students with severe and profound hearing losses. Nineteen deaf boys and girls were enrolled.

Resources Instructional Program

Students receive resource instruction, counseling and related services based on individual needs as determined through an evaluation process. One hundred students were in this program.

Exploratory Vocational Training Program

Vocational instruction is made available from 3:15 to 5:15 p.m. to those Special Needs students who receive their academic instruction in their public schools of residence in the District. Emphasis is placed on instruction at each student's level. Sixty-one students from the region participated in this program.

The placement of Technical Institute graduates continues to be excellent, with most programs placing 100% of their graduates in jobs for which they were trained. Overall, Institute placement this past year was approximately 95%.

A new program in Diesel Technology was initiated in our Institute. It was built and paid for by a Federal Grant which provided the full cost of the facility.

The number of volumes in the Library increased; paid for by a Federal Grant of $3,900.

A major municipal project implemented by the Institute was for the Canton Town Cemetery in which the Civil-Structural Department surveyed and designed a 10 acre addition to the cemetery, making possible a $4,000 saving to the Town.

A Fall Open House for seniors in the District high schools was initiated this year in order to allow these students to become familiar with our Institute programs at an earlier date.

The single most important event at the Institute in 1978, was the granting of official accreditation of the Institute by the New England Association of Schools and Colleges, which was awarded for a period of five years.

The Technical Institute is now the only accredited degree granting Vocational-Technical school of its kind in Massachusetts.

The Regional District School Committee is indebted to our local School Committees, Superintendents of Schools, Boards of Selectpersons, Finance Committee members and local Advisory Board members who so ably assisted with their continued and dedicated support in 1978.

To the citizens of the seven District towns, the parents of students and Town Meeting Members, who have given their vote of confidence, we are deeply grateful for your public trust and approval.

Respectfully submitted,

Bernard H. Baher, Chairman
Benson Diamond, Vice Chairman
Walter W. Donovan, Secretary
John W. LeRoy, Jr.
Alena Wisgirda
Albert L. Willis
Paul M. Ballantine
Albert Mlawsky, Superintendent-Director

Maintenance and Operating Budget Fiscal 1979

General Control	$ 205,463.		
Expense of Instruction	3,884,735.		
Operation of Plant	909,035.		
Maintenance of Plant	109,675.		
Auxiliary Agencies	163,505.		
Cost of Transportation	259,254.		
Special Charges	323,380.		
		$5,855,047.	
Less: ANTICIPATED REVENUES			
Productivity Receipts			
Student Fees		177,760.	
Receipts — Deaf Program		65,208.	
Transportation		105,000.	
Chapter #74		2,100,000.	
Chapter #492 - Regional Aid		468,000.	
Total Anticipated Revenue		$2,915,968.	
TOTAL ESTIMATED OPERATING COSTS		$2,939,079.	
Less: Operating Reserve Returned to District		—752,000.	
TOTAL ESTIMATED OPERATING COSTS			$2,187,079.
Capital Outlay			
Debt Service Bond—Old	$ 150,000.		
Debt Service Bond—New	620,000.		
Interest—Old	35,200.		
Interest—New	664,643.		
		$1,469,843.	
LESS: Transfer of Capital Reserve			
School Bldg. Assistance (Old)	$ 102,200.		
SBAB Aid (New)	702,000.		
		$804,200.	
TOTAL DEBT SERVICE			$ 665,643.
TOTAL BUDGET			$2,852,722.

The Distribution to the Seven Member Towns For the Fiscal 1979 Budget is as Follows

Member Towns	Operational Budget	Old Capital Budget	New Capital Budget	Total Budget
Avon	$ 148,761.	$ 2,656.	$ 32,045.	$ 183,462.
Braintree	506,055.	24,485.	153,235.	683,775.
Canton	263,148.	8,881.	68,169.	340,198.
Holbrook	294,496.	6,059.	53,021.	353,576.
Norwood	272,124.	20,003.	127,016.	419,143.
Randolph	571,214.	12,284.	113,033.	696,531.
Westwood	66,073.	8,632.	36,124.	110,829.
*Other	65,208.			65,208.
TOTAL	$2,187,079.	$83,000.	$582,643.	$2,852,722.

*—Reimbursed - Deaf Students

Respectfully submitted

Mr. Paul C. Murphy
Regional School District Treasurer

REPORT OF THE SEALER OF WEIGHTS AND MEASURES

Mr. John Carroll
General Manager
Town of Norwood, Mass.

Dear Sir:

I herewith submit the annual report for the Dept. of Weights & Measures for the year ending December 31, 1978.

Weights & Measuring Devices

Tested	804
Sealed	754
Adjusted	124
Not Sealed	10
Condemned	40

Trial Weighings & Spot Checking Measurements

Correct	917
Under-stated	248
Over-stated	424
Total	1589

Other Inspections

Pedlers Licenses	18
Fuel Oil Certificates	36
Markings	
Bread	180
Food Packages	236
Barbecue Briquettes	48
Meats	325
Clinical Thermometers	60
Scales & School Personal Weighers	221
Cash Registers & Computers	36
Fuel & Gasoline Vehicles	29
Gasoline Meters & Computers	209
Taxicab Meters	24
Total	1422

Fees Collected and Paid to Town	$1988.00
Total Cost to Town	$3828.00

Hopefully, by the time this report is printed, the town balance standard will have been repaired, calibrated and installed within a locked cabinet which I have repaired. I have returned the unused $300.00 budget item requested for new metric weights which is presently insufficient; deciding to wait for better available offering and also better town security protection.

It seems that each report contains gasoline complaints which is true, this year is no exception. Obviously, as prices increase, some consumers are more alert assuring me that my efforts are not exerted in vain. Five gasoline pumps were condemned last year, twenty-two were condemned this year, but not without receiving a personal threat for my enforcement efforts. Intimidations never have affected me with the exception of being less lenient.

Self-service stations (of which we now have three) having computerized digital electronic calculators are becoming more available. I'm not predjudiced to this innovation but do frown upon their permitted use due to factors of safety, proper personal supervision and questionable operation. It might be advisable for town to adopt some local protective ordinance. The suddenness of its public thrustness to meet the possible $1.00 per gallon charge adds to the consumers costs, contributing to the energy dilemma which behooves me.

Electronic circuits can be affected in several ways by radiated or conducted extraneous RFI (Radio Frequency Interferences) also, electromagnetic interferences. We do know that these signals can seriously affect digital counter circuits, which if not surpressed can destroy or

affect the digital integrated circuits causing inaccurate weight indications. We are advised to observe, guard and compensate for this on certain electronic scales; surely, the same must be true for this (RFI) on electronic devices for measurement of gasoline. In my opinion, should an auto "CB" be actually transmitting or receiving close to this device, its accuracy might be affected either way causing an inequitable transaction.

This problem presently is extremely complex to predict or evaluate and requires many field test procedures. The controlled laboratory environment during their development is not always similar to field operations which are more often careless and contribute unexpected variables. It is my hope that these circuit controls are well insulated from all possible electro-magnetic interferences — IF NOT — there could very well be many complaints registered; already, one in each of present three stations. It was necessary to condemn one of these master controls due to the lack of proper coordination between pumps which then had to be operated manually by attendant.

I never realized the responsibilities of supervising devices for equitable battering would ever become so sophisticated or require an inspector to be sure there are 100 units of weight in the sale of a pound of meat; not to include any paper, any finger, any thumb of any butcher!

I wish to thank former Manager Mr. Mogan, present Manager Mr. Carroll, Selectmen & Selectlady, Police Dept., Local Industry and the Public for their understanding cooperation.

Respectfully,

FREDERICK F. BROWN
Sealer of Weights & Measures

In Retirement

CLAIRE J. FEENEY
1965 - 1978

Mrs. Claire J. Feeney retired from the office of the Treasurer and Tax Collector after serving thirteen years of faithful and dedicated service.

The Town of Norwood and her co-workers wish to extend their best wishes for many long, happy and healthful years of retirement.

REPORT OF THE TOWN TREASURER

Balance June 30, 1977	$4,369,489.49
Received from:	
Commonwealth of Massachusetts:	
Reimbursements:	
School Lunch Fund	189,143.80
School Construction	318,224.44
Disabled Veterans	21,243.20
Educational:	
School Aid Chapter 70	1,327,402.82
Title I — Children of Low Income Families	82,560.00
H.O. Peabody — WIN Program	222.60
Education of Handicapped Children — P.L. 93 Part B	10,300.00
Education of Handicapped Children — P.L. 94 - 142	20,658.00
Transportation — Bilingual Education — G.L. Chapter 71A	25,384.21
Special Education — Chapter 766	349,304.00
Chapter 74 — Sections 9 & 10 — Vocational Schools	158,219.00
LSCA Title I Program	6,000.00
Chapter 71 — Transportation	79,793.00
Tuition for State Wards — Chapter 76	7,137.00
Elderly Lunch Program	3,114.29
Local Aid Fund — G.L. Chapter 58 — Section 18C	199,423.81
Highway Fund — G.L. Chapter 58 — Section 18B	121,629.12
Local Aid Fund — G.L. Chapter 29	96,512.06
Public Library — G.L. Chapter 78 — Section 19A	11,743.50
Public Welfare Budgetary	2,924.68
Chapter 363 — Highway Distribution to Cities & Towns	51,800.00
General Fund — Lottery & Beano	62,875.89
Norfolk County:	
Parking Violations	19,506.65
Court Fines	14,472.75
Dog Refund	1,444.78
Taxes and Assessments:	
Property Taxes	13,088,397.29
Motor Vehicle Excise	1,366,453.00
Water Liens	22,084.85
Sewer Assessments	1,954.23
Committed Interest	331.59
Apportioned Sewer Paid in Advance	79 10

Costs	5,109.00
Interest:	
Taxes and Assessments	26,324.62
Stabilization Fund	60.185.00
Cemetery Trust Fund	14,606.55
Electric Service Deposit Fund	4,697.29
Warren M. Cudworth Fund	29.32
Anna M. Day Fund	292.23
High School English Prize Fund	29.20
Kiwanis — Neville A. Booth Scholarship Fund	55.01
Harriet W. Lane Fund	46.74
E. Florence Morse Fund	29.20
Alice M. Plimpton Fund	642.82
Post War Rehabilitation Fund	17.89
A. Marion Swain Fund	29.32
William T. Whedon Fund	29.20
Edna Phillips Memorial Fund	7,791 19
Surplus Revenue Invested	231,294.76
S-1 Light Rate Case	5,150.66
Accounts Receivable:	
School	193,439.22
Public Dump	48,592.00
Rental of Town Owned Property	16,361.32
Light	19,932.72
Particular Sewer Repairs	928.56
Cemetery Sale of Lots	7,295.00
Cemetery Perpetual Care	3,112.50
Sewer	1,610.43
Highway Maintenance	1,576.20
Veteran's Services	66,271.08
Water Hydrant	99.20
Water Mains Maintenance	2,398.62
Ambulance	9,571.13
Recreation	105.00
Electric Light Rates	9,486,698.37
Water Revenue	653,842.67
Cemetery Care of Lots	2,383.00
Guarantee Deposits:	
Electric	25,060.00
Water	7,820.91
Sewer	150.30
Particular Sewer	4,459.89
Drain	15.00
Light Construction	25.00

Departmental Receipts:

Town Clerk:

Street Lists	641.10
Recording Fees	134.00
Certifying Fees	9,359.70
Marriage Intentions	1,364.00
Mortgages	1,974.15
Sporting Licenses	8,024.75
Dog Licenses	4,317.75
Raffle Applications	70.00
Cemetery Sale of Lots	7,560.00
Cemetery Internment Fees	17,955.00
Cemetery Perpetual Care	3,187.50
Cemetery Private Work — Removal	1,414.90

Selectmen:

Liquor Licenses	17,600.00
Motor Vehicle Licenses	375.00
1-Day Liquor Licenses	790.00
Sunday Licenses	425.00
Common Victualler Licenses	274.00
Inn Holder & Lodging Licenses	12.00
Pin Ball Machine Licenses	446.00
Gasoline Permits	615.00
Public Amusement Licenses	40.00
Pool & Bowling Licenses	64.00
Auctioneers Licenses	26.00
Junk Collectors Licenses	50.00
Bus & Taxi Licenses	12.00
Roller Skating License	10.00

School Department:

Special School Lunch	206,444.87
A. A. Revolving Fund	6,050.10
Women's Club Milk & Cracker Fund	1,216.80
School Music Revolving Fund	38,379.60
Telephone Reimbursements	66.22
Adult Academic Education Program	10,876.15
Summer School Program	5,997.82

Henry O. Peabody School

Special School Lunch — Food Services Revolving	48,998.48
Beauty Culture	8,434.95
Evening School Registration	2,175.00

Board of Health:

Food & Milk Licenses	552.00
Retail Licenses	145.00
Dental Clinic	206.00
Swimming Pool Fees	40.00
Eye Clinic	32.00
Miscellaneous Fees	401.60

Building Inspector:	
Plumbing & Gas Permits	13,233.00
Building Permits	17,764.00
Certificates of Inspection	575.00
Light Permits	6,449.60
Water Permits	2,629.00
Dump Permits	3,797.00
Dance Permits	1,124.00
Recreation Department:	
Sauna Baths	1,390 50
Swimming Pool	1,752.00
Tennis Lessons	544.00
Miscellaneous	44.75
Police Department:	
Photo Copies of Accident Reports	1,945.00
Miscellaneous Licenses & Permits	3,648.00
Special Police Details	104,354.10
Library	7,151.17
Planning Board — Sale of Zoning By-laws & Maps	355.88
Weights & Measures — Sealing Fees	1,309.62
Engineering Department:	
Sale of Maps	62.00
Sale of Blue Line Prints	96.20
Conservation Commission	225.00
Board of Appeals	2,425.00
General Government	91.50
Refunds:	
Group Insurance Account #334	9,590.02
Veteran's Services	3,532.75
E & D Account	53,667.48
P.W.D. Pension Account #167	58.94
Police Salaries Account #81-121	524.51
Agency Account — Sansone Motors	52.00
Recreation Salaries Account	621.92
Highway Maintenance Account #161-100	3,601.00
Workmen's Compensation Account #177-88	130.00
Town Clerk & Accountant P.S. #12-121	251.90
Light Account #588	542.00
Municipal Building #71-183	15.70
Traffic Supervisors Salary Account #83-121	119.85
Maintenance and Repair of Police & Fire Station	1,789.01
Engineering Salary Account #56-121	10,055.12
Snow & Ice Overdraft Account #163-63	160.00
P.W.D. — Garage #170-40	95.00
Fire Department Salary Account #091-121	92.55

Fire Depart. Salary Account—Vacation #896-121..	100.75
Electric Light Salary Account #159-588	499.20
Norfolk County Hospital — Overassessment	963.23
Electric Light Salary Account #159-593	620.40
Computer Rental Supplies #809	198.00
Playground Maintenance Account #246-100	681.40
Electric Light Salary Account #159-582	238.00
1977-78 Fourth of July Account #343	550.00
Electric Light Salaries Account #903	188.86
Building Inspector's Salary Account #107-168	217.77
Veteran's Services Salary Account #231-121	.01
General Manager's Salary Account #21-168	.29
Incidental Accounts:	
Manager's #23-101	1.00
Billing Department	2.00
Police Department	5,282.78
Board of Health	17.45
Town Clerk	25.08
Town Treasurer	1,023.76
Public Works	125.00
Building Inspector	4.00
School Department:	
School II Instructional Supplies #603-9	71.28
School II Operational Utilities — Telephone ...	68.33
School Maintenance of Grounds #612	1,775.49
School Auxiliary Agency #607-1	66.08
School Operation Expense — Maint. of Bldgs. ..	2,146.10
Special Industrial Arts #639	5.50
Reimbursement of Vandalism at Senior High ..	143.00
School Instruction Supplies #603-5	3.58
School Utilities #609-24	1.50
School Custodial Salaries #604-6	451.25
School II Continuing Fees & Services #608-4	55.40
School Equipment Repairs & Replacement	119.20
School Textbooks #603-4	8.00
Norwood Teachers Retirement Fund	11.90
School II Maintenance of Buildings #610-3	388.55
Aspire Project #1	.44
School Administrative Salaries Account #600-8..	161.25
Teachers Instructional Salaries #602-4	492.55
School Instructional Salaries #602-7	262.50
School II Operation Expenses #603-8	32.59
Retirement Deduction Made in Error (M. Clapp)	13.28
School Lunch Revolving Fund	7.80
School Athletic Appropriation #615-004	53.00
School Instructional Supplies #603-10	10.00
School II Text Books #603-2	6.87
School Utilities — Telephone #609-10	200.40

School Utilities — Telephone #609-20	209.64
School Maintenance #610-2	3,000.00
School Maintenance #610-4	27.00
School Instructional Salaries #602-011	513.28
School Instructional Salaries #602-007	1,080.00
School Operation Expenses #601-8	15.00
School Operation Expenses #601-10	16.78
School Repair & Replacement #611-2	13.93

Miscellaneous Receipts:

Certificate of Dissolving Betterments	2.00
Taxes in Litigation 1970	2,462.26
Taxes in Litigation 1971	2,824.36
Taxes in Lifigation 1972	3,551.54
Taxes in Litigation 1973	3,582.00
Taxes in Litigation 1974	566.94
Taxes in Litigation 1975	588.75
Taxes in Litigation 1976	298.01
Certificates of Liens	3,120.00
Return of Town of Norwood Stabilization Fund	1,965,324.64
Return of Neville A. Booth Scholarship Fund	200.00
1977 Excise Refund Rescinded	2.75
P.W.D. Garage — Gasoline	351.33
H. O. Peabody — Income Account	68,751.81
Return of Proceeds of S-1 Light Rate Case	389,797.23
Norwood Housing Authority in Lieu of Taxes	2,700.00
Airport Rentals	10,827.57
Hydrant Rental Income	24,000.00
Parking Meter Receipts	2,480.88
Town Employees Contribution to Blue Cross Blue Shield	220,579.67
School Employees Contribution to Blue Cross Blue Shield	215,309.12
Water Service Repairs	15.00
Water Service Maintenance	7.95
Water Service Hydrant	799.00
Fire Department Oil & Blasting Permits	60.00
Fire Department Miscellaneous Receipts	72.00
Aviation Permits & Annual Fees	80.00
Return of Surplus Revenue Invested	24,764,895.78
Sale of Junk	
Paper	2,227.19
Metal	30.00
Glass	193.00
Tires	76.50
Relocation of Hydrant	320.00
Womens Committee Contribution to Park Maintenance Account	90.00

Sale of Junk — Ambulance	500.00
Sale of Junk — Transformers - Light Dept.	8,386.50
Tax Title — Partial Payments (Taxes, Assess., Cost & Interest)	8,334.65
Tax Title — Redemptions (Taxes, Assess., Cost & Interest)	33,423.64
Tax Title — Release and Exam	12.00
Federal Withholding Taxes	2,158,796.36
State Withholding Taxes	651,572.76
Bond Deductions	15,307.50
Sale of Drafting Paper — Light Department	7.00
Return of Petty Cash	
Library	50.00
School Administration	300.00
H. O. Peabody School	100.00
Raymond Fleck — Audio Visual	150.00
Total Receipts	64,185,859.92
Less: Warrants Paid	61,197,428.45
Total	2,988,431.47
Plus: Surplus Revenue Invested	2,485,000.00
Total	5,473,431.47

REPORT OF VETERANS' SERVICES

Mr. John J. Carroll
General Manager
Norwood, Massachusetts

Dear Sir:

I respectfully submit the report of the Department of Veterans' Services for the year ending December 31, 1978.

The Department consists of two employees, a Director and a Clerk.

With the energy crisis, an increase in unemployment, and the return of Vietnam veterans, Veterans' Benefits may reach an all time high as a result of prolonged illness cases, additional nursing home cases, rising fuel costs, hospital and medical costs along with the customary requests for financial assistance by the veteran community.

Veterans' services continue to increase as more and more servicemen return home and need assistance in finding jobs or schooling. They are

thoroughly briefed upon being discharged from the armed forces and brought up to date on all state and federal benefits available and they are personally encouraged to take advantage of them.

The Department of Veterans' Services composed as it is of two component parts, is operated under Chapter 115 of the General Laws of the Commonwealth as amended by Chapter 584, Acts of 1946, for the purpose of administering Veterans' Benefits and Services. All assistance cases were investigated and payments made in accordance with Chapter 115 of the General Laws, which assures the Town of Norwood a fifty percent (50%) reimbursement from the Commonwealth of Massachusetts.

The purpose of the Department of Veterans' Services is to assist veterans and/or their dependents in procuring financial assistance, information and benefits to which they are etitled relative to vocational or other educational opportunities, G.I. loans, hospitalization, medical care, compensation, pensions, on-the-job and apprenticeship training, insurance, burial allowance, grave markers, photostats and any other benefits granted under existing State and Federal laws.

Every request for assistance under existing regulations are invariably granted. Our one aim was to give all veterans and their dependents the best service at all times and to administer the laws and regulations affecting them impartially, efficiently and effectively.

There was complete cooperation with the Veterans' Administration and the various local civic and veterans' organizations that interest themselves in veterans' affairs and exceptional cooperation extended this department throughout the year by the State Department of Veterans Services.

Grateful acknowledgement is made to the Honorable Board of Selectmen, the General Manager and his staff, the Town Counsel, other Town Departments and any others who have assisted the Director of Veterans' Services in the performance of his duties.

Respectfully submitted by

GEORGE THOMAS
Director of Veterans Services

REPORT OF THE YOUTH COORDINATOR

Mr. John J. Carroll, General Manager
Municipal Building
Norwood, Massachusetts 02062

Dear Sir:

The Youth Coordinator's office provides a variety of services for young people and their families. Among them, are information and referral for social services, youth advocacy, cooperative planning with Youth Commission members including Youth Commission meetings twice a month, operation of the Rent-A-Kid program, informative meetings concerning youth, etc. The first priority, however, is crisis intervention, counseling and casework with young people and their parents. This office is open to any young person or member of their family who needs help or wishes to be referred to another type of agency or service. All inquires are confidential. A twenyt-four hour answering service is operative seven days a week and every ffort is made to respond as rapidly as possible. In the course of handling these cases, the Youth Coordinator dealt with many different agencies such as the Norwood Public School system, Dedham Family Service, Norwood's Juvenile Officer, The Cutler Clinic, the Office for Children and many others.

In order to assess the needs of the youth of Norwood, it is important to stay in contact with as many of them as possible. Therefore, the Youth Coordinator makes every effort to make contact with them through schools, recreation and many other youth oriented activities.

Jobs are important to adults and young people alike. Therefore, the Youth Coordinator still operates the Rent-A-Kid program year round. There is an assistant to help with its operation for five hours each week. She helps in recruiting young people, advertising for jobs and job placement and follow up for such jobs as lawn mowing, raking, snow shoveling and babysitting.

The role of Youth Coordinator as youth advocate continues this year with involvement in Project Support. This is a join effort of state agencies such as the Office for Children, the Department of Mental Health, the Department of Public Welfare and community service agencies to recruit and maintain foster families for the Norwood area.

My thanks to all Youth Commission members for their assistance and support and to all town departments and other agencies for their cooperation and assistance.

Respectfully submitted,

MAUREEN KENNY
Youth Coordinator

REPORT OF THE TOWN ENGINEER

April 4, 1979

Mr. John J. Carroll
General Manager
Town of Norwood
Norwood, Massachusetts

Dear Sir:

The Town Engineer submits his annual report for calendar year 1978.

The traffic signal installation on Neponset Street at Cherrywood, and on Washington Street at Awotod were completed by the contractor, as was the school zone signal contract on Washington Street at Junior High South.

A proposal for bituminous concrete sidewalks and paving was prepared by the Engineering Department and public bids received by Manager's office. The work was substantially completed in 1978.

Present Engineering Department personnel are: Town Engineer and Assistant Town Engineer (both permanent), and one Northeastern University Co-op student or his alternate who work during the calendar year. An Engineer-Observer has been retained on a temporary basis as resident engineer during the Park Place utility and road construction period and for other developments under the Planning Board jurisdiction.

The Department's permanent Grade II graduate engineer left the town employ for a more promising future in the private sector.

As past history indicates, the municipal engineering field does not entice the young, capable graduate into employment on a long term basis. Adequate remuneration and possibilities for advancement simply do not exist under the present employment policies and practices.

The usual utility construction jobs, both public and private, continued in Norwood during 1978. A listing of the more important work follows:

BITUMINOUS CONCRETE PAVING
Town Contract - Town Engineering

Location	Lin. Ft.
Pleasant St. Sidewalk — Gay St. to East Cross St.	1305
Aaron Guild School Sidewalk — North Side	90
Balch School Paving to be done in 1979	

TRAFFIC SIGNAL INSTALLATION
Town Contract - Town Engineering

Location
Neponset St. at Cherrywood Drive (For Prescott School)
Washington St. at Atwood Ave. (For Balch School)

SCHOOL ZONE SIGNAL LIGHTS

Town Contract · Town Engineering

Location

Washington St. (For Junior High South)

DRAIN CONSTRUCTION

Private Engineering · Private Construction

Location	Lin. Ft.	Size
Carnegie Row —		
At Drain Easements	115	24" R.C. Cl. III
From Easement to Astor Ave.	547	18" R.C. Cl. III
Astor Avenue —		
From Morgan Drive to summit	340	18" R.C. Cl. III
At Carnegie Row intersection	45	15" R.C. Cl. III
Morgan Drive —		
Connecting drainage easement ditches	600	30" R.C. Cl. III
From easement to Astor Avenue	595	18" R.C. Cl. III
At Vanderbilt Avenue intersection	81	12" R.C. Cl. III
Liberty Lane —		
From Independence Lane to Cul-de-sac	590	12" R.C. Cl. III

SEWER CONSTRUCTION

Private Engineering · Private Construction

Location	Lin. Ft.	Size
Carnegie Row —		
From Vanderbilt Avenue to summit and from Astor Avenue to summit	1231	8" A.C. Cl. 2400
Astor Avenue —		
From Morgan Drive to Carnegie Row	696	8" A.C. Cl. 2400
Morgan Drive —		
From Vanderbilt Avenue to summit	700	8" A.C. Cl. 2400
Liberty Lane —		
From Independence Way to Cul-de-sac	650	8" A.C. Cl. 2400

WATER CONSTRUCTION

Private Engineering · Private Construction

Location	Lin. Ft.	Size
Carnegie Row —		
From Vanderbilt Ave. to Astor Ave.	1287	10" C.L.D.I.
Astor Avenue —		
From Morgan Drive to Carnegie Row	747	10" C.L.D.I.
Morgan Drive —		
From Vanderbilt Ave. to Astor Ave.	1118	10" C.L.D.I.
Liberty Lane —		
From Independence Way to Cul-de-sac to Sumner Street via easement	1095	8" C.L.D.I.
Boston Providence Highway — Crossing from existing 1" main to Vanderbilt Ave.	85	14" C.L.D.I.

The Engineering Department supplied engineering advice and assistance to those Town agencies so requesting. A partial list of those aided in 1978 follows:

Airport Commission
Appeal Board (Zoning)
Assessors
Building Department
Cemetery Department
Civil Defense Agency
Clerk, Town
Committee to Promote Business and Industry
Conservation Commission
Conservation — Recreation Master Plan Study Committee
Counsel, Town
Electric Light Department
Fire Department
Health Board
Housing Authority
Planning Board
Police Department
Public Works Department
Recreation Department
School Department
Selectmen

Various governmental bodies outside of the Town of Norwood also required engineering information and aid. Town Engineer met with the agencies noted on 86 different occasions covering 42 subjects.

U.S. Corps of Engineers
U.S. Environmental Protection Agency
U.S. Housing and Urban Development Agency
Mass. Bay Transportation Authority
Mass. Dept. of Environmental Management
Mass. Dept. of Environmental Quality Engineering
Mass. Dept. of Public Works
Metropolitan Area Planning Council
Metropolitan District Commission
Norfolk County Commissioners (Engineering Dept.)
Town of Walpole
Town of Westwood

During 1978, there was an increase in the number of industrial and commercial building permits as compared to the 1977 totals.

This type of construction invariably requires a considerable amount of participation by the Town Engineer and his staff, during each developer's planning, design, and construction phases.

The Town Engineer also supplied much information to town-retained consulting engineers working on a variety of proposed town construction projects.

Listed below are some of the private companies with whom a total of 159 discussions covering 74 subjects were held.

Alevizos, John — Developer
Beta Construction Co. — Developer
Bradley, R. M. — Developer
Cameron Associates — Engineers
Clark & Smith — Contractors
Clark Engineering College — Engineers
Factory Mutual Corp.
Fay, Spofford & Thorndike — Engineers
Geraghty & Miller — Hydrologists
G.H.R. Inc. — Engineers
Korslund, LeNormand & Quann — Architects
C. E. Maguire — Engineers
Metcalf & Eddy — Engineers
Neponset Conservation Association
New England Telephone Co.
Norwood Engineering Co. — Engineers
Norwood Hospital
Pilling Engineering Co. — Engineers
Polaroid Corp.
Raytheon Corp.
Shane, J. — Developer
Skidmore, Owens & Merrill — Engineers
Star Market Corp.
Sullivan Design Group — Engineers
Voorhees, A. — Engineers
Whitman & Howard — Engineers
Zoppo, R. Co. — Contractor

Requests for information covering a broad range of subjects is channelled each day into the Engineering Department via telephone, personal visit, and mail. Lawyers, Engineers, Developers, Realtors, Agency representatives, ordinary citizens, committee persons and the like seek advice on questions of procedure, zoning, status of streets and easements, utility and land availability, various town agency actions on proposed projects, permit insurance, utility and right of way easements, and a multitude of similar questions. Advice is given whenever possible.

Upon request, Town Engineer attended 30 meetings of town boards and agencies after the regular work day.

At the request of the General Manager, 31 written reports were prepared and delivered on a variety of subjects.

Town Engineer made regular visits to Buckmaster Pond and recorded water level data and noted condition of overflow pipe and ditches. Also:

Made 41 site visits to various areas where projects were proposed or problems existed.

Represented the Town of Norwood at various meetings and hearings held by outside governmental agencies.

Prepared written reports to Zoning Board of Appeals and Planning Board after examination of site, preliminary or definitive plans.

For the Planning Board, provided inspection reports for bond release requests, checked proposed zoning change plans and descriptions, prepared transparencies for town meeting, updated the zoning map as required and requested and discussed Board policies and new rules and regulations.

Visited Norfolk County Registry of Deeds for plan and document research.

Worked out details for new aerial photos covering the whole Town of Norwood.

Arranged for the purchase of two automatic traffic counters through a state-aided 100% reimbursement program.

Appeared with Town Counsel in conjunction wth the DiCarlo and DeMenzies suits against the Town of Norwood.

Worked with members of the Recreation-Conservation Master Plan Committee on updating the existing plan.

Worked with other Town Department Heads on site plan reviews for Building Department.

The Engineering Department provided the usual scope of miscellaneous engineering assistance during the work year. For example:

1. Prepared 29 Guarantee Deposit estimates of cost for new service connections to Town utilities.
2. Measured 260 new buildings and additions for the Assessors, and plotted data on Assessor's building cards. A total of 525 building permits were processed.
3. Updated the Assessors maps for property line changes and subdivisions; redrew old maps as needed, and touched up the new Assessors mylar tracings.
4. Assistant Town Engineer represented Airport Commission at meetings with M.A.C. and F.A.A.
5. Blue line and Xerox printing services were made available to the public for a minimal charge.
6. The utility and town maps were updated, and prints of zoning maps and street maps were made available for sale.
7. Record plan and utility data was made available to those requesting it.
8. Traffic counts were taken in various locations.
9. Field checks were made of Town and private construction jobs as needed.
10. Street address plans were prepared and new addresses issued as required.
11. Street acceptance plans were in process of being prepared for the next group of unaccepted streets.

12. Department Grade II Engineer spent many hours working on business classifications and use areas in Central Business District for the Voorhees report.
13. Observed and recorded reports to the Planning Board on the various stages of subdivisions after construction and subject to Planning Board jurisdiction.

Some Public and Private Works Completed During 1978

1. Rehabilitation of the Norwood Central and Norwood Station areas and parking lots substantially completed.
2. Neponset Street and Washington Street traffic lights put into operation.
3. School Zone Signals for Junior High South put into operation.
4. Road and utility work in Park Place substantially completed.
5. Vanderbilt Ave. street acceptance voted at Town Meeting.

1979 will see continued progress in planning and construction both by the Town and by private enterprise. Below are noted a few 1979 projects; some carried over from 1977 — some are partially complete — some are new jobs not yet started.

1. Planning Board still has 11 subdivisions in various stages of completion under their jurisdiction.
2. Mass. Department of Public Works working on University Avenue construction plans and on the Route One median barrier and widening proposal.
3. Central Business District renovation plan.
4. Proposed water and sewer main construction in Union-Sumner Street area.
5. Proposed Meadowbrook-Pellana Road sewer pumping station plan.
6. Mass. Department of Public Works widening of Upland Road in vicinity of Polaroid.
7. Meadowbrook Culvert rehabilitation project.
8. The Polaroid new building program is partially completed.
9. The Ellis Well Field study s underway.
10. Work has started on the infiltration-inflow study on the Town's sewer system.
11. Discussions are still being held with Town of Westwood re: Buckmaster Pond.
12. Plans for development of the industrial land at the Northwest corner of Route One and Everett Street are in progress.

These proposed construction jobs and others like them will keep the Engineering Department well occupied during 1979.

Respectfully submitted,

ROBERT A. HAMILTON
Town Engineer

ACT NOW
SERVE YOUR COMMUNITY

Town government needs citizens who are willing to give time in the service of their community. The Town will best be served if as broad a segment of the community as possible is involved in our local government.

A Talent Bank has been established by the Selectmen, General Manager and Moderator as a means of compiling names of citizens interested in serving, on a voluntary basis, on boards and committees. This file is also available for use by the public.

Talent Bank files are being updated to indicate categories consistent with the changing needs of the Town. Indicate your order of preference and return the form below to:

TOWN GOVERNMENT TALENT BANK
c/o BOARD OF SELECTMEN
Norwood, Mass. 02062

Name ..... Telephone No. .....

Address ..... Precinct No. .....

Occoupation .....

LIST ORDER OF PREFERENCE

- ☐ Airport Commission
- ☐ Beautification Committee
- ☐ Board of Appeal - Building Code
- ☐ Board of Appeal - -Zoning
- ☐ Capital Outlay Committee
- ☐ Commission to Promote Business and Industry
- ☐ Conservation Commission
- ☐ Council on Aging
- ☐ Historical Commission
- ☐ Industrial Financing Authority
- ☐ Parks & Playground Commission
- ☐ Permanent Building Construction Committee
- ☐ Personnel Advisory Board
- ☐ Recreation Advisory Committee
- ☐ Youth Commission
- ☐ Other — Please indicate your area(s) of interest, i.e., youth activities, planning, financial, etc., for consideration when any special committees are appointed for specific problems or projects.

A personal resumé would also be appreciated.

ANNUAL REPORT

OF THE

NORWOOD PUBLIC SCHOOLS

TOWN OF NORWOOD

MASSACHUSETTS

FOR THE 1977-78 SCHOOL YEAR

NORWOOD SCHOOL COMMITTEE (First Row): Dr. Philip O. Coakley, *Superintendent of Schools;* Mr. Henry W. Diggs, *Chairman;* Mrs. Miriam E. Mahegan, *Clerk.* (Second Row): Mr. Richard W. Kief, Mr. William F. Egan, Mrs. Rudith Berkowitz, Mrs. Joan H. Cuff, Mr. Joseph M. Pentowski.

In Retirement

DR. PHILIP O. COAKLEY
SUPERINTENDENT OF SCHOOLS
1960 - 1978

He became Superintendent of Schools in Norwood, his home town. Remembered as an enterprising youth, renowned for his athletic prowess, he returned in his prime, an accomplished educator. He brought with him his wife Mary and his two children, Cathleen and Philip.

During his tenure of office there was unprecedented growth. New schools were built, programs were refined and new ones were added. "Ad Summa Contendimus" he adopted as his credo.

Truly, the standards of excellence achieved during his superintendency are a tribute to him and the uncompromising values he exemplified as a person and a leader. Above all he elevated the quality of the educational experience in Norwood. We acclaim him for inspirational leadership and, on the occasion of his retirement, express the admiration of a grateful community.

REPORT OF THE NORWOOD PUBLIC SCHOOLS

NORWOOD SCHOOL COMMITTEE
1978

	Term Expires
Rudith M. Berkowitz 42 Orleans Road	1980
John H. Chisholm 11 Greenwich Road	1979
Joan H. Cuff 46 Adams Street	1981
Henry W. Diggs 439 Washington Street	1980
William F. Egan 18 Arcadia Road	1979
Joseph M. Pentowski 420 Washington Street	1980

Organization

Henry W. Diggs, Chairman
Miriam Mahegan, Clerk

Committee Meetings

A regular meeting of the School Committee is held in the Aministration Building, Chapel Street, on the first and third Wednesday of each month.

Superintendent of Schools

Dr. Philip O. Coakley, 11 Longfellow Road — 762-1266

The office of the Superintendent of Schools is in the Administration Building, and is open from 8:00 a.m. to 4:30 p.m. every day, Monday through Friday, inclusive. Telephone: 762-6804.

NO SCHOOL SIGNALS — 2-2

The fire alarm system and the Civilian Defense warning system in Norwood will signal No School as follows:

Repeated at 6:45 A.M. — No sessions, all schools, all day.

Repeated at 5:15 P.M. — No evening sessions.

School announcements will be broadcast over Radio Stations WHDH, WBZ, and WRKO; also on WCVB-Channel 5 beginning at 6:30 A.M. and, when possible, at noon and at night.

1977-1978 NORWOOD PUBLIC SCHOOL YEAR

August 29, 1977 through September 2, 1977 — Registration in all schools prior to school opening

1977

August

31 Wednesday — Orientation Program

September

1 Thursday — Orientation Program

5 Monday — Labor Day

6 Tuesday — General Teachers Meeting at Junior High South Auditorium

7 **Wednesday** — Grades 1 through 11 and Special Education Classes in Regular Session

12 Monday — Kindergarten Classes in Session

October

10 Monday — Columbus Day — No School

26 Wednesday — Norfolk County Teachers Convention — No School

November

11 Friday — Veteran's Day — No School

23 Wednesday — Thanksgiving Recess — Schools Close at Noon

28 Monday — Schools Reopen

December

22 Thursday — Schools Close at End of Regular Session for Christmas Recess

1978

January

2 Monday — New Year's Day

3 Tuesday — Schools Reopen

16 Monday — Martin Luther King Day — No School

February

17 Friday — Winter Recess — Schools Close at End of Regular Session

27 Monday — Schools Reopen

March

24 Friday — Good Friday — No School

April

14 Friday — String Recess — Schools Close at End of Regular Session

24 Monday — Schools Reopen

May

29 Monday — Memorial Day — No School

June

2 Friday — Class Day

4 Sunday — Graduation

(June 21, 1978 is 180th Day — With no make-up days)

26 Monday — TENTATIVE CLOSING DATE OF SCHOOL

REPORT OF THE NORWOOD SCHOOL COMMITTEE

The 1977-1978 school year was marked by several notable events some of which are highlighted here. Dr. Coakley, Superintendent of Schools, indicated his intention to retire from the Norwood school system at the close of the school year in June, 1978. Dr. Coakley had fulfilled a desire to make the Norwood schools the best possible. His excellent leadership of eighteen years has long been recognized and as recently as 1978, a spotlight team of the Boston Globe, highlighted the excellence of the Norwood Public Schools, and the public acceptance of it. Truly a great tribute to his efforts.

The search for a replacement superintendent began in the spring of 1978. A consulting firm was engaged to do the preliminary planning and screening of applications. From over eighty applicants including some of our own administrators (all of whom were interviewed) the School Committee finally hired Dr. Louis J. Taris to succeed Dr. Coakley. As events proved, his would be a most trying introduction to the Norwood system.

Chapter "766"

We have maintained our efforts to comply with the mandates of Chapter 766, the all inclusive Massachusetts special education law. The process for evaluations and service delivery has become highly formalized. Each student identified as having a special need required an individual Education Plan with specific objectives to be attained.

These plans would involve the student in one or a combination of the following services: Resource room, learning center, speech therapy or adjustment counselling services. Each of these programs is designed to meet the individual needs of the student with special handicaps. There are a few students whose needs are such that we cannot properly provide for them in our public schools. In such cases placements are made in private educational settings outside the system.

Section 504, Rehabilitation Act of 1973

We are hearing more about "Section 504." This is a recent act which will require our attention. It mandates that any organization which receives federal funds cannot discriminate against anyone on the basis of handicap. This will have far reaching effects on the Norwood Public Schools as the administration evaluates the architectural accessability of our school building.

Energy Conservation

The system-wide program for Energy Conservation continued into its fourth year. In our classrooms, we strive to emphasize the need for Energy Conservation and we try to put our teachings into practice.

A sensitivity evolved toward thermostat settings and unnecessary lighting. This was system-wide and the support for these efforts enabled

the Norwood Public Schools to complete the school year within the energy budget.

A word of commendation is due our school personnel for sustained interest and cooperation in coping with this most crucial of issues.

Budget

Budget preparation for the year 1977-78 was carried on under the most frustrating of conditions. The School Committee submitted its budget harried by threats of reprisal and of recall by some members of the Finance Commission, if a course of action was not instituted to close a school by September, 1978. The Finance Commission successfully persuaded the annual town meeting to delete some $618,000.00 from the school budget which made the operation of the school system as organizationally adopted by the School Committee in March, 1978 impossible.

Re-negotiation and a second town meeting restored about half of the deleted funds and the School Committee unanimously agreed that although it was not fully desirable, the school department would endeavor to live within the budget.

Recall

Notwithstanding the acceptance of this compromise by all of the members of the School Committee, three of the committee were subjected to the process of recall.

It was ill-timed. It was also most inappropriate. Not only was the process inappropriate, but the issues themselves were misrepresented.

The punitive overtones associated with recall in Norwood make the process inapplicable in the instance (as in this case) where divergent viewpoints exist among members of a legally elected body such as the School Committee. The action is viewed by many as irresponsible and one that undermines the democratic process.

Conclusion

I conclude this annual report after serving on the Norwood School Committee for nineteen years. During these years, the Norwood Public Schools grew as never before in their history. The scope and depth of programs were broadened to the extent that the continum of services now ranges from special needs for the "handicapped" to accelerated courses for the "gifted" and our community's commitment to the cultural heritage is reflected in the enviable achievements in the fine arts as well as the academics. I trust that these attainments will continue to endure rather than become only fond memories in the history of our town.

HENRY W. DIGGS
Chairman, Norwood School Committee

REPORT OF THE SUPERINTENDENT OF SCHOOLS

It is with mixed emotions that I submit an introductory to the Annual Report of the Norwood Public Schools for the year 1977-1978. I am retiring October 1, 1978 after having spent some twelve years as a student and eighteen years as the Superintendent of the Norwood Public Schools. Thirty years of close relationship — a half of one's lifetime — is not easily put aside. The allegiance will never be.

As always, the academic year 1977-1978 has been a busy one. At the outset I should like to note that the class of 1978 numbered 504 and of this number 104 girls and boys maintained an academic average of 85% or better for the three years. Over 51% of the graduating class will attend recognized four-year programs at various colleges and universities throughout the country. Some 65% of the class members plan to attend post-secondary education of one, two or three years study programs. This is some indication that the curricula offerings of Norwood High School are serving well the student body.

The culminating year is always the senior year. I would be remiss if I did not make note of the fact that the football team was undefeated and not only were they the Bay State League Champions, but they were the Super Bowl Champions. The track team was the Bay State League Champions, the Hockey Team was the Bay State League Champions, the Girls Basketball Team was the Bay State League Champions and went to the finals of the State of Massachusets; and in tennis the Girls Tennis Team was the Bay State League Champions during this past year. In addition for the fourth straight year the marching band of Norwood High School was the State of Massachusetts Champions and the band and ensembles as a result of the competition in Bermuda returned with a silver medal for the marching band, a silver medal for the wind ensemble and a gold medal for the jazz ensemble — the first time a jazz band has ever received a gold in this world-wide competition. Truly the music organization of the Norwood Public Schools are not only state champions but international champions as well. To see our young people do well in competition is most heart-warming to us.

We continue to conduct business with the various unions of our employees. The past year has been relatively quiet which is indicative of the fact that the policies are probably better interpreted at this point. However, it also points out the fact that the policies and the negotiations have been realistic in the light of the work experiences of our employees.

We have been very concerned about the residence clause which pertains to those who may be eligible to attend the Public Schools of Norwood. This past year — Norwood, along with Brookline, Dedham, Milton and Quincy initiated House Bill No. 2574 with the hope that successful legislation would more precisely define the "residency" issue of school-attending children and provide the essential "legal guardianship" so necessary for home and school cooperation and success.

One of the interesting happings of the past year was a survey undertaken by the Boston Globe to determine what parents think about their schools. Although we do not condone the manner in which this survey took place (no one ever sought local approval) we must admit that the results were rather self-satisfying to us, for one Tuesday evening, October 25, 1977, there appeared in the Boston Evening Globe an article that indicated Norwood Schools are A+ with the parents. Content in questions concerned preparing children for a job, vocation or further education, teaching children to read, write and do basic arithmetic, teaching children subjects such as social studies, music and foreign languages, teaching children about morality, and also questions concerning the sports program and the music program. It is quite apparent at least from the results of this survey that in the overall we are serving the public well in the light of their anticipation of the educational program which they support.

Again we have been requested to include staff numbers in our report. The Norwood Public Schools has 421 members of the professional staff, which includes all elementary and secondary school teaching personnel and all principals and administrators. In addition, we have some 44 people who teach in our academic and vocational evening programs. Also, there are 36 secretaries and clerks, 50 custodial personnel and 48 cafeteria personnel. With an overall staff of close to 600 people servicing the needs of this community, the Norwood Public Schools is certainly one of the largest employers in the area.

For pertinent and specific information about your Norwood Public Schools, I would respectfully refer you to the reports that follow. In closing let me make note that Norwood has grown — I have grown — and I am better for the experience. Many, many people over many, many years have helped me to succeed and for this I am grateful. It has been a challenge and has given great personal satisfaction to me as the Superintendent of the Norwood Public Schools to oversee the operation during its greatest period of educational growth.

The Norwood School Commitee has selected Dr. Louis J. Taris as my successor. It is with a good feeling that I retire in the knowledge that the school system is in good hands; hands that will coninue to guide its educational progress in a purposeful direction for the betterment of Norwood and its citizens.

Ad Summa Contendimus — may that always be the stimulating motto of the Norwood Public School!

Respectfully submitted,

PHILIP O. COAKLEY

REPORT OF THE ASSISTANT SUPERINTENDENT FOR SECONDARY EDUCATION AD SUMMA CONTENDIMUS

It is with pleasure that I submit my fourteenth Annual Report made exceedingly pleasurable by virtue of the heading, NORWOOD SCHOOLS A+ WITH PARENTS, which appeared in the Tuesday, October 25, 1977 issue of the Boston Evening GLOBE.

The results of this survey conducted by an independent research agency for the Boston GLOBE certainly spotlighted the enviable heights to which the Norwood Public Schools have soared under a dedicated administrative team which because of its permanence has seen projects, programs, and proposals through, over an unbroken period of years, to their ultimate fulfillment. This continuity of effort has led to a well-defined educational, social, athletic and artistic balance in Norwood's educaional offerings.

In support of the foregoing, the lead paragraph in the GLOBE article stated that, "Norwood parents are happy with the quality of education in the town". I feel both privileged and proud as an administrator of fifteen years in the Norwood Public Schools to have played a leadership role as a member of the team that forged such a desirable outcome.

In this article, which was one of a series devoted to education in the public schools, Norwood placed first in five of the eight areas surveyed and second in the remaining three. During a period which schools are being criticized for not teaching the basics, Norwood scored an impressive 86% (first place amongst communities surveyed) in the category "Teaching children to read, write and do basic arithmetic".

In another category which has been of concern to public and school committee members alike and in which Norwood topped the other communities surveyed was, "Teaching children to do things like drive a car, balance a check book, fill out a job application, and the like".

The Norwood schools ranked first in another area which is of current concern to educators and for which schools have been under scrutiny and that is in, "Preparing children for a job or vocation".

The following lead-in paragraphs also deserve reiterating because of the meaning they convey with respect to our educational program:

> "They give higher marks than do parents in Boston and Lexington for the public school system's music and sports programs, . . . , and resume writing.
>
> They are also less inclined than other suburban parents to feel teachers and administrators should be cut as a means to trim school costs, more inclined to feel discipline is being meted out fairly, and more concerned with vandalism in and around the schools."

Personnel

Three teaching positions were eliminated at Norwood High School in projecting the staffing complement for the next school year, while one position was added at the Henry O. Peabody School in the person of a clinical Nurse Instructor. Those positions phased-out included English—1, mathematics—1, and biology—1. In last year's Annual Report, I indicated that enrollment projections showed a slight decrease at the secondary level for the ensuing school year thereby necessitating only a slight staff reduction. However, the following four years represent a sharper pupil enrollment drop with a commensurate reduction in the teaching staff.

During the current year, Norwood High School's total professional staff numbered 105 as opposed to 116 two years ago. The Junior High North totalled 60 as opposed to a staff of 79 five years past. Junior High South's staff amounted to 64 in contrast to 69 in 1976. Projections, however, show an acceleration in staff decline for the immediate future.

Programs and Projects

Under P.L. 94-482, the secondary level developed eight occupational education projects for approximately $59,000.00. The written proposals, for which approval is awaited, are as follows: Senior High School: Update Vocational Awareness Skill Development in Business Curriculum; H. O. Peabody School: Quantity Food Preparation for Commercial Establishments and Project Exploring Childhood; Junior High North: Project Discovery and Project Graphic Arts; Junior High South: Changing Roles; Career Education Exposure and Sex Equity; Combined Senior High/Junior South: Independent Living; and Combined Junior North/Junior South: Vocational-Occupational Skills and Attitude Development Center.

Last year I cooperated with Raytheon in a project which involved teachers from Norwood in Project ACCESS. This program was considerably expanded during the 1978 school year. More than a dozen Norwood teachers participated in this school-industry-government cooperative venture and produced the following proposals:

1. The Computer as an Educational Assist
2. Career Education — The Assessment Tool and Staff Development
3. A Careeer Shadow Program, and
4. Career Education for the Norwood Public Schools.

As is evident, a great deal of effort was initiated by classroom teachers who became extensively involved in project and proposal writings. All of the foregoing are in addition to the federal, state, vocational, and special education projects which have either recently been developed or are on-going.

Curriculum

Those areas mentioned in the preceding section certainly have implications for the curriculum. In addition, the five-year programs for the

acquisition of equipment for the Industrial Arts Department at Norwood High School and for the vocational programs at the Henry O. Peabody School for Girls continue on schedule.

The twelve career exploratory courses being offered at the Peabody School enrolled 700 senior high school students and thus continue to be one of our most attractive curriculum innovations.

Programs which were either fully implemented or for which the organizational groundwork was prepared during 1978 include a Juvenile Diversion Program in conjunction with the Norwood Police Department, teaching CPR (cardiopulmonary resuscitation) in cooperation with the Women's Community Committee of Norwood, a new proposal for promotion and graduation requirements in Grades 7 through 12, the teaching of Adaptive Physical Education, the utilization of pre-test and post-test teacher-made tests in English at all grade levels, and a revision of administrative recordings for all standardized and final examinations.

One of the most successful curriculum inclusions was the development of regularly structured department head meetings. Eight departments from each secondary school held approximately sixty (60) meetings during the course of the year at which times they articulated their concerns. A summary of each meeting was prepared for distribution to the secondary administrators for their review and input. It is interesting to note that major revisions were not the order of the day. Rather, amplifying, extending, broadening, and trimming the existing course offerings took place indicating once again the solid foundation upon which our curriculum is based.

The request to offer a Social Studies Workshop for the development of basic and sequential social studies skills was approved for implementation. This workshop is similar in design and intent to the two-year sequence completed last summer in the Language Arts area and will be initiated during the summer of 1978.

Conferences

Administrators and teachers attended an array of professional conferences where they were the recipients of and participants in the most current educational topics. I selected to attend those areas concerned with staff reduction, career education, staff evaluation, competency based testing, and sex equity. Other timely conferences attended by staff included subjects dealing with the back-to-basics movement, the implementation of Chapter 622 and Title IX regulations, and the provision for gifted and talented students.

The Massachusetts Department of Education sponsored in March a symposium entitled, "Seeking Educational Equity" which provided an explanation of and suggestions for the implementation of Title IX/Chapter 622. As a result of participating in panel discussions at this conference, it became evident that the Norwood Public Schools are abreast

of if not in the vanguard of school systems seeking to institute the provisions of these Acts.

As an extension of the activities discussed in last year's Report, workshops were held at the local level with school librarians in order to develop plans for utilizing school Media Centers as the focal points for distributing Title IX materials to students and to faculty alike. In this way each school will provide a browsing center and a repository for the display and withdrawal of Title IX and Chapter 622 literature and related materials.

Vignettes

At this juncture I would point out from the Annual Reports of the Director of the Henry O. Peabody School for Girls and from those of the Directors of Athletics and Music several interesting items.

Following a review of the H. O. Peabody's curriculum by a visiting committee, Cape Cod Community College will evaluate each Peabody School graduate who seeks application to its school in order to determine the number of college credits it will award in the fields of Hotel-Restaurant Management and in Business Education.

Five hundred and twenty-three adults were enrolled in the twenty-eight Evening Education courses which included new offerings in macramé and stained glass techniques.

Field trips in and out of state continued to play an important part in the educational program at the H .O. Peabody School. Included were trips by the Culinary Arts students to the International Hotel-Restaurant Exposition in N.Y.C. and to the Hyatt-Regency in Boston; by the Fashion Merchandising classes to the Cooper-Hewett fashion related exhibit in N.Y.C. and to the Distributive Education Competition in Valley Forge, Pennsylvania; by the Fashion Design group to the Rhode Island School of Design's Museum of Art and to designer boutiques on Madison and Fifth Avenues; by the Practical Nursing students to the Annual Convention in Worcester; and by those in Cosmetology to the Boston Expo Hairdressing show. The foregoing is but a sampling of the kinds of field trips offered to our students which tend to bring about first-hand experiences and other educational rewards.

According to Mr. Cammarata, Principal, students from Junior High South participated in WBZ's "For Kids Only" television program. So impressed with the participants were the TV officials that they invited the school to a return performance.

Mr. Gulla reported that in the athletic program, Norwood's over-all standings in the Bay State Conference for all of the athletic teams were the highest it has ever been and that championships were won in football, hockey, indoor track, girls' basketball and in girls' tennis. Sixteen hundred students participated in sixty-seven different programs involving over nine hundred scheduled athletic contests.

The accomplishments in music, which is under the direction of Mr. Alberta, continue to be extensive. Some of the honors garnered in 1978 include State Champions in Marching Band competition, First Place in the Northeastern United States Jazz Ensemble Festival; Gold Medal winners in the International Music Festival, and State Champions in the District Jazz Esemble competition.

Conclusion

It is fitting at this time as the curtain draws down upon Dr. Coakley's tenure as Superintendent of the Norwood Public Schools to quote the following passage written as a conclusion to the Annual Report by the Principal of Junior High North, Mr. James R. Savage:

> "I want to express my appreciation to Dr. Philip O. Coakley for his leadership, dedication, and counsel over the years. He has always been an inspiration and guiding light to follow in our administrative responsibilities. To his insight, concern, and love for our schools and children, we boast today an excellent educational program, a superior music status, and athletic programs that are varied enough to accommodate the interest of all. Certainly, the aforementioned is a fitting monument for an outstanding educator."

Ad summa contendimus.

JAMES R. DONOVAN
Assistant Superintendent
Secondary

REPORT OF THE ASSISTANT SUPERINTENDENT FOR ELEMENTARY EDUCATION

In our country the public schools are charged with the responsibility of educating all of the children of all of the people: the average, the gifted, the mentally handicapped, the physically impaired and the emotionally disturbed.

Those who really know what is involved will attest that under the best of conditions this task would be extremely difficult to accomplish. Under prevailing conditions it is impossible.

Part of the problem stems from the divergent values and philosophies in our pluralistic society. Also, there is disagreement over educational objectives . . . even in the relatively definitive area of basic skills. Then too the disintegration of the traditional family unit introduces an element of instability that did not exist before. Schools are experiencing troubled times and the end is not in sight.

"Not within recent memory have the public schools had so few friends or so many detractors." Thus wrote Fred M. Hichinger, president of the New York Times.

In the jargon of the day, we haven't reached "the bottom line." Contemporary critics and "Proposition 13" supporters have yet to take their toll.

The Rise and Fall of Enrollments

It was in 1872 when the inhabitants of the South Parish of "Tiot" declared independence from Dedham and established their own town which they named Norwood. The Norwood Public Schools came into being and through the years was expanded in keeping with the growth of the town.

The most dramatic increase in population took place rather recently during the baby boom years following World War II. At the elementary level, the pre-war enrollment doubled and redoubled in size. By 1970, the number stood at 3800.

In the ten year period 1958-1968, the Prescott, Cleveland, Oldham, and Willett Schools were built. Now, ten years later, the citizens of Norwood face the prospect of closing schools because enrollments have declined. On October 1, 1978, we counted 2304 students in the elementary schools, a decline of 1500 from our peak ten years ago.

The Decision: Close the Guild

At the time of this writing, a decision has already been made that the Guild School is to be closed, that it will not re-open in September, 1979. Three hundred sixty students, eighteen classroom teachers and a number of support staff members from the Division of Special Services will be transferred to other schools in Norwood.

In my annual report of last year, I advised the citizens of Norwood that the matter of school closings should be approached with much caution. What I indicated is still valid: "For the first time in the memory of most of us, our schools are not overcrowded, and our classroom averages are within favorable limits. The importance of this cannot be overemphasized because it bears most significantly on the quality of our educational programs in Norwood. Soon, we may have options as to how we will utilize spaces in our buildings, if the decline continues.

Some of our services under Chapter 766 are improperly and inadequately housed. We hope that in the near future we may be able to provide appropriately for these programs."

It is our earnest hope that these factors be given due consideration when it comes to determining what Norwood's future staffing and school plant facilities will be.

Our Elementary Classroom Organizations for the school years 1978-1979 (Chart No. 1) and 1979-1980 (Chart No. 2) appear on the following pages. Also of interest is the information on pupil enrollments and professional personnel on Chart No. 3.

The Faculty Has Been Reduced

Also, there is projected a Reduction in Force at the elementary level of thirteen classroom teachers and four specialists in the Division of Special Services, a total of seventeen professional positions.

In September, 1974, we opened school with 124.5 regular classroom positions at the elementary level. In September, 1979 we propject 88.5 regular classroom positions. A reduction since 1974 of thirty-six teachers and four specialists.

The Superintendent Retires

In concluding this annual report, I note with great regret the retirement of Superintendent of Schools, Dr. Philip O. Coakley. During his tenure, the Norwood Public Schools experienced unprecented growth. New schools were built; existing programs expanded and new ones were added. Truly, the standards of excellence achieved during his tenure of office are a tribute to him and the uncompromising values he exemplified as a person and a leader. Above all, his administration elevated the quality of the educational experience of countless numbers of children. For this, we hereby acclaim his inspirational leadership and express the gratitude of a dedicated staff.

Chart I

NORWOOD PUBLIC ELEMENTARY SCHOOLS
ORGANIZATION 10/1/78

Grade	Balch	Callahan	Cleveland	Guild	Oldham	Prescott	Willett	Grade Totals
Kdg.	21	23	25	23	29	27	19	240
	20	20		22				
	11							
1	21	23	24	20	19	21	26	283
	20	22		20	19	20		
	9			19				
2	24	24	19	18	17	18	18	315
	23	25	17	18	17	19	17	
	23			18				
3	26	28	22	19	19	26	17	350
	25	27	20	19	19	25	17	
	24			17				
4	23	19	23	26	19	26	21	338
	22	18	21	22	18	22	20	
	22	16						
5	23	23	23	20	22	29	23	382
	22	23	22	20	21	28	22	
	22		20	19				
6	21	25	24	23	24	27	22	389
	20	25	23	23	24	24	20	
	20		22	22				
School Totals	442	341	305	388	274	312	242	2304

Chart II

NORWOOD PUBLIC ELEMENTARY SCHOOLS ORGANIZATIONAL PROJECTION FOR SEPTEMBER 1979

Grade	Balch	Callahan	Cleveland	Oldham	Prescott	Willett	Totals
Kdg.	21 21 12*	24 23	25 24	22 21	27	19	239
1	21 21 12*	24 23	25 24	22 21	27	19	239
2	27 27	19 19 19	26 26	27 26	21 20	26	283
3	26 26 25	28 27	23 22 22	24 23	19 18	18 17	318
4	22 21 21 21	21 20 20	23 23 22	26 25	26 25	17 17	350
5	25 24 24	29 29	23 22 22	26 25	24 24	21 20	388
6	26 25 25	27 26	22 22 22 21	21 21 21 7*	29 28	23 22	381 7*
School Totals	473	378	439	358	288	219	2155

This chart is based on the decision that the Guild School will be closed; i.e., it will not open as a school in September, 1979. The students and staff will have been transferred to other schools in Norwood.

*—Alternative Programs

Chart III

NORWOOD PUBLIC ELEMENTARY SCHOOLS
PROFESSIONAL STAFF / PUPIL ENROLLMENTS

School	1974 Staff	1974 Enrollment	1975 Staff	1975 Enrollment	1976 Staff	1976 Enrollment	1977 Staff	1977 Enrollment	1978 Staff	1978 Enrollment
Balch	22	521	22	510	22	484	20½	453	19½	442
Callahan	15	381	14	374	14	350	14	355	14	341
Cleveland	22	398	21	462	19	414	16½	380	13½	305
Guild	19½	490	19½	474	19½	419	18	387	18	388
Oldham	14	382	13	348	13	314	13	308	12½	274
Prescott	15	382	15	372	15	348	14	330	12½	312
Willett	17	422	16½	381	15	336	12½	300	11½	242
Class Average		25		24		23		23		22
Tchr/Pupil Totals	124½	3076	121	2921	117½	2688	108½	2513	101½	2304
Special Services	58		60		60		60		55	
Principals	7		7		7		7		7	
Asst. Supt.	1		1		1		1		1	

REPORT OF THE PRINCIPAL OF NORWOOD HIGH SCHOOL

It is a pleasure to present the annual report of school year 1977-1978. It began the initial stage of returning to a more structured study program. The incoming class was scheduled into supervised study areas which allowed for the reduction of a sophomore's unstructured time.

The Philosophy and Objectives of Norwood High School was revised and accepted by the staff and sub-committees in the General and Subject areas convened for the initial phase of self-evaluation. A report was presented by the School and Community Committee and approved by staff with the provision for updating the report in the subsequent school year.

CURRICULUM NOTES

Guidance

Based on information acquired from seniors, the following educational plans of the class of 1978 were compiled:

— 76.4% of seniors were enrolled in a post secondary program
— 50.1% of seniors have registered for four-year college programs
— 32.0% are planning 4 year private colleges
— 18.1% are planning 4 year public colleges
— 26.3% planning to attend institutions other than a 4 year program
— 23.6% planning on entering employment, military, or other

Special Services

There were 95 students who received Chapter 766 services at the High School during the year. There were 36 new core evaluations performed, 29 intermediate evaluations, and 7 full core evaluations.

The remaining 59 students had reviews of their educational plans.

The adjustment counselor worked with 58 students on a regular basis and saw an additional 30 on a one or two meeting basis.

There were twenty-eight students serviced in the Learning Disability Program. Twenty-four students were seen on a weekly or bi-weekly basis for the entire year and four either transferred to other schools or were dropped from the program for non-attendance and lack of interest.

Art

Seven art students were prizewinners in the annual BOSTON GLOBE Art Competition. They rank among the 1,000 winners cited for excellence in artistic concept and execution of the 7,500 entrants throughout the New England region. Blue Ribbon Finalists were Doreen Bilotta for Pastel Drawing, Carol McKenna and Lisa Pedersen for Watercolor, and Ralph Nashaway for Mixed Media Drawing. Winners in the Scholastic Art Award Competition category were Carol Balquist and Irene Gerulskis.

Music

The high school instrumental music department competed in Bermuda and won honors in the International Music Festival. A gold medal was awarded to the Jazz Ensemble, and a silver medal was awarded to the Marching Band and also to the Symphonic Wind Ensemble.

The honor granted to this high school group is significant in that this was the first time that a Gold Medal was presented at the Bermuda Festival.

Career Education

A Careerfest was held on April eleventh. It also featured an International Food Bazaar, which was one of the most popular aspects of the previous year's fair. The program is sponsored by the NHS Career Team, chaired by Miss Mary Louise Karahalis and Mr. Kenneth Nolet of the faculty.

Over seventy-five exhibits, demonstrations, lectures, seminars, or other presentations were available for student viewing or participation. Students were able to schedule up to seven programs of interest to them for in-depth inquiry. A large committee of students, faculty, and friends from the business community planned this ambitious Career Fair, and interested members of the community were invited.

The Work Experience Program

The Work Experience Program provides an opportunity for students to continue their academic program and school associations while they receive credit for on-the-job training and/or job exploration opportunities. One hundred and forty students were enrolled in these programs. There are three categories of involvement.

A. Distributive Education — Distributive Education is a Vocational Program designed to prepare young men and women for careers in Marketing and Distribution. Qualified high school students receive group instruction in specific areas, such as credit, advertising, display, sales, personnel, etc.

B. Business Occupations — The Business Occupations Program includes the secretarial, clerical, and accounting professions. Fifteen students were employed in local business establishments receiving credit for their experience.

C. Preoccupational — This program permits students to pursue a career objective in a field other than Distribution or Business Occupations. Students select their own positions and are coordinated by one coordinator. Thirty-five students were working in various career fields.

Distributive Education Clubs of America

All Distributive Education students participate in the Distributive Education Clubs of America. DECA is a national youth organization

operating within the nation's schools to attract young people to careers in marketing, merchandising, and management. DECA chapter activities are school-centered and contribute to the school's purpose of preparing well-adjusted employable citizens for life in the community. This activity provides the opportunity for Distributive Education students to become involved in competitive events pertaining to the field of Distribution. Members of the Norwood High School DECA won eleven trophies and one citation for Honorable Mention in the annual competition at the Southeast Regional Career Development Conference and the Massachusetts Career Development Conference. The award-winners were as follows:

Studies In Marketing —	Patrick Coskren, Donna Federico, Karen Donohue, Diane Hennis, Brian Henry, and Kevin Coffey
Creative Marketing	Stephen Bopp
Competency-Based Testing	Lynn McDevitt, Debra Naylor, and Lori Rossi
Student of the Year	Debra Naylor, Robin Maddestra (Honorable Mention)

An Employer/Employee Recognition Lunchon was held in the Spring honoring 30 local employers and their co-operative work experience students. A Certificate of Appreciation was awarded to each employer.

English

Instruction in theory and practice of stagecraft in Drama Workshop classes resulted in the production and presentation of "N Is for Nuisance," a comedy in one act by Helen Louise Miller. Students in these classes are under the direction of Miss Anita L. Hutchison, a member of the English faculty.

Drama Workshop is a part of the English elective program at Norwood High School. In this course students are afforded an opportunity to study and perform short plays before a live audience. Instruction is limited to a ten-week period and is offered during the four terms of an academic year.

Social Studies

Mary Connelly, Libby O'Donnell, Sandra Tamulonis, and Mary Joan Woodard were participants in the political discovery program called CLOSE-UP. CLOSE-UP is a partially federally-funded educational program open to all students at Norwood High School. Mr. Bruce G. Gregory of the NHS Social Studies faculty served as program coordinator, accompanying this year's participants on their Washington study tour.

The trip involved a rigorous schedule of travel about the city and Capitol Hill, meetings with politicians, bureaucrats, and other students,

and study and observation of government processes. Students returned to their quarters each day to discuss and analyze the events of interest which they had studied. Highlights of the week included meetings with the two Massachusetts senators, Edward M. Kennedy and Edward Brooke; the Congressman from this district, Joseph P. Moakley; and other interesting personalities. The girls also attended the ballet, had an evening at the theatre, and participated with other students in a gala dinner-dance.

Industrial Arts

The acquisition of the Miller Diaiarc Welder, which makes it possible to weld most types of metal, has provided students with the opportunity to learn a useful and saleable skill. Other equipment purchases of a stapler, compugraphic light table, and generator have expanded flexibility and provided opportunity for more laboratory experience.

National Merit Scholarship Competition

Vittoria E. DeLuca was awarded Semi-finalist rating. Semi-finalists represent less than half of one percent of the graduating seniors in the state; the number is allocated in proportion to this state's percentage of the nation's total graduating senior class.

Letters of Commendation were awarded to Seth Hurwitz, Madeline I. Johnston, Dennis P. Mahoney, and Robert A. Phillips. These students are in the group which represent less than two percent of the total graduating seniors in the nation.

National Honor Society

The Norwood High School Chapter of the National Honor Society inducted 91 members this past year. In order to be eligible for membership in the National Honor Society, a student must demonstrate the qualities of scholarship, leadership, service, and character. The Norwood High School Scholarship requirement is twofold. A student must first conform to the National requirement of an 85 per cent average each term, and secondly, the student must be named to the Norwood High School Honor Roll for five consecutive terms, two of which shall be first honors or above.

The new inductees are as follows:

Class of 1978 Julie Concannon, Marilyn Connors, Larry Denehy, Richard Haley, Mark Henry, Mark Hines, Joseph Ierardi, Barbara Malacaria, Jean Martowski, Willard Monteiga, Judy Moses, Steven Munroe, Diane Napolitano, Eileen Rogers, Ellen Rossi, Christopher Scales, Matthew Smith, and Donna Winterson.

Class of 1979 Diane Alexandrowicz, Gail Armstrong, Wendy Berkowicz, Kathleen Brusco, Thomas Bunker, Isabella Buonora, Dale Cammarano, Carolyn Campo, Kenyon Chin, Monica Cisek, Faith Connolly, Mary Ellen Couch, Catherine Coyne, Theresa Dowling, Jacqueline Drum-

mey, Karen Duffy, Mark Folan, Nancy Geddry, Judith Geraghty, Judith Grover, Mary Hansen, Brady Hartman, George Hayes, Anne Hegarty, James Hines, Virginia Hines, Andrew Hoffman, Deborah Hohman, Kristi Holliday, Diane Kelliher, Lisa Kelliher, Debra Kushner, Wendy Kramer, Gregory Lake, Amy Levine, John Levitsky, Alicia Lynch, Catherine Mackey, Stephen McAree, Ellen McAfferty, Robert McCall, Theresa McDonald, Kathleen McSweeney, Kimberly Millos, Judith Mistler, Eileen Morrice, Wendy Neiterman, James Noterangelo, Maureen O'Connell, Mary O'Toole, Mary Paine, Ralph Palmer, Michelle Parrino, Mary Perednia, Thomas Pickett, Andrew Poce, William Quigley, Nancy Ratto, Kathleen Ryan, Lorraine Sarnie, Palmina Servello, Ellen Shannon, Corrine Steidinger, Laurie Stillman, Kevin Sullivan, Margaret Sullivan, Margaret M. Sullivan, Robert Sullivan, Joseph Sweeney, Gregory Tawa, Sandra Tosto, Nancy Troiano, and Barbara Zukas.

Honor Roll Banquet

The annual Honors Banquet sponsored by the High School Parent-Teacher Association was held at the Iron Horse on May 31, 1978. This evening is set aside to pay tribute to students who have achieved a high degree of excellence in academic standing. The following students earned this distinction:

Seniors: William Murray, Thomas Ravens, Thomas Cofsky, Victoria DeLuca, Seth Hurwitz, Marguerite Hawley, Jane Bebar, Marc Lederman, Maryann Doherty, Marilyn Connors, Paul Muniz, Glen Bashian, Stephen Adair, Stacy Springer, Anni Autio, Jean Martowska, Madeline Johnston, Marie Sullivan, Bea Masterson, Henry Klosowski, Alphonse Antonitis, Julie Miller, Joseph DiMarino, Elizabeth O'Donnell, John Monbouquette, Paula Donnelly, Donna Jerome, Joseph Ieradi, Mark Hines, Robin Ruthazer, and Bruce Barton.

Juniors: James Hines, Amy Levine, Mary Perednia, Faith Connolly, Kathleen McSweeney, Diane Kelliher, Sandra Tosto, Valerie Russell, Barbara Zukas, Wendy Neiterman, Anne Hegarty, Gail Armstrong, Margaret M. Sullivan, Alicia Lynch, Ralph Palmer, and Virginia Hines.

Sophomores: James Grasfield, Kim Daniel, Joseph Cullen, William Connolly, and Edmund Gendreau.

The Administration at the High School genuinely appreciate the cooperation and support of our programs during the past school year given by the Norwood School Committee; Dr. Philip O. Coakley, our Superintendent of Schools; and Mr. James R. Donovan, our Assistant Superintendent of Secondary Schools.

A list of the Lane Medal winners and those seniors who received special awards at graduation follows:

The Robert E. Adelson and Bernard Weisberg Scholarship
William B. Murray

John William Murphy Memorial Scholarship
Thomas M. Ravens

Kiwanis Club Scholarship
Thomas F. Cofsky

Norwood High School National Honor Society Scholarships
Vittoria E. DeLuca Seth Hurwitz

Charles A. Hayden Latin Scholarship
Mary Ann Doherty

The Berwick English Prize
William B. Murray

The Louise G. McCormack and Margaret M. Nicholson Award in English
Julie A. Miller Marc S. Lederman

The Norwood Mothers' Club Home Economics Award
Kathleen A. Francis

Norwood Women's Community Committee Foreign Language Awards
Vittoria E. DeLuca Deborah A. Groh Marilyn Connors

Lane Medal Awards

William B. Murray, Thomas M. Ravens, Thomas F. Cofsky, Vittoria E. DeLuca, Seth Hurwitz, Marguerite A. Hawley, Jane Bebar, Marc S. Lederman, Mary Ann Doherty, Marilyn Connors, Paul F. Muniz, Glen A. Bashian, Stephen Adair, Stacy L. Springer, Anni H. Autio, Jean M. Martowska, Madeline I. Johnston, Marie T. Sullivan, Beatrice E. Masterson, Henry Klosowski, Alphonse J. Antonitis, Julie A. Miller, Joseph R. DiMarino, Elizabeth A. O'Donnell, John F. Monbouquette, Paula C. Donnelly, Donna M. Jerome, Joseph J. Ierardi, Mark E. Hines, Bruce S. Barton, Edward Hines, Elizabeth M. Gilmore, Lynne J. Gagnon, Linda M. Kelliher, Mary J. Connelly, Dianne M. Degnan, Cheryl M. Fruci, Matthew D. Smith, Michael W. Sales, Timothy J. Murray, Louise M. Joyce, Steven R. Munroe, Ellen M. Rossi, Julie M. Jackson, Daniel J. Kelliher, Julie D. Howard, Donna M. Winterson, Christopher A. Scales, Konstatina Fountas, Aline Tanguy, Deborah A. Groh, Eileen M. Rogers, Nancy M. Lee, David A. St. Angelo, Maureen E. Glynn, Maureen A. Miller, Susan J. McCarthy, Mary E. Sullivan, Diane M. Geraghty, Margaret A. Johnson, Edward T. Harwood, John C. Castonia, Karen M. Greaney, John W. Kelley, Carole A. Johnson, Patricia E. Porazzo, Mark Henry, Kathleen E. Shillue, Ann C. Golub, Helen F. Watson, Jill F. Stapleton, Linda J. O'Leary, Donna M. Nelson, Guy M. Messier, Ronald Catanese, Kathleen A. Cronan, James P. Conley, Brendan M. Kelliher, Joan E. Spierdowis, Pauline G. Karafotias, Melinda J. Wong, Robert C. Boch, Kimberly M. Falor, Julia Concannon, John M. Dobija, David J. Robbins, Efthimia Kosmadakis, Lauren J. O'Leary, John F. Gannon, Barbara J. Malacaria, Walter K. Peters, Nancy S. Eskew, James G. Cassidy, Mary A. Poce, Martin M. Morrissey, Susan M. Welby, Debra Favaloro, Mark J. Lanzilla, Christine A. Galvin, Karen A. Kadaras, Lawrence D. Denehy, Lynne Casey, Maria Michienzi, Debra J. Naylor

Norwood Teachers Association Scholarships
Deborah A. Groh Sandra J. Bradley

The American Legion Post #70 Scholarship Award
Mark E. Walsh

Andrew B. Boch Scholarship
Elizabeth M. Gilmore

The Anthony B. Sansone Scholarship
Daniel J. Kelliher

The Norwood Physicians of 45 Walpole Street Trust Scholarship
Dianne M. Degnan

The Rev. Jeremiah T. Cullinane Scholarship
Gisele M. Paquette

Norwood Women's Community Committee Scholarship
Thomas M. Ravens

Morrill Insurance Scholarship in Memory of Carroll P. Nead
Melinda J. Wong

Chamber of Commerce Scholarship
Brendan M. Kelliher

Norwood Woman's Club Scholarship
Jean M. Martowska

Parents Music Association Scholarships
Richard T. Haley Peter W. Grover

Norwood High School Student Council Scholarship
Louise M. Joyce

The Elizabeth Heckmann Memorial Scholarship
Joan E. Spierdowis

Michael Kaplan Memorial Scholarship
Elizabeth A. O'Donnell

Norwood Mothers' Club Olive Eliot Nursing Scholarship
Nancy S. Eskew

Junior High School North PTA Scholarship
Dennis P. Mahoney

Frank L. Walsh Memorial Scholarship
Thomas H. Watson, Jr.

Francis X. Sheehan, Jr., Scholarship
Donna M. Winterson

Lucille Riemer Memorial Scholarship
Donna M. Nelson

Women's Community Committee Art Scholarship of $200
Irene C. Gerulskis

Fraternal Order of Eagles, Ladies Auxiliary 1822 — Scholarship
Mary Ann Doherty

High School Scholarships
Helen F. Watson, Marie T. Sullivan, Beatrice E. Masterson,
Jane Bebar, Marguerite A. Hawley, Kathleen E. Shillue

Norwood Lodge of Elks Scholarship
Joan M. Driscoll

Norwood Italian Social Club Scholarship
Barbara J. Malacaria

David M. Dyke Memorial Scholarship
Theresa M. Carroll

Junior High South PTA Scholarships
John F. Ganon, Jr. Glenn H. Shaw

The William Pezwick Memorial Scholarships
John M. Chisholm, II Katherine D. Cizek

GRADUATION EXERCISES PROGRAM
Sunday, June 4, 1978

PROCESSIONAL — "Pomp and Circumstance" Edward Elgar
High School Band
Under the direction of Mr. Paul Alberta
Mark Walsh, Student Conductor

"The Star Spangled Banner" John Smith
Everyone
Steven Munroe, Student Conductor

INVOCATION — Rev. George Moseley, First Baptist Church

ADDRESS — Senior Scholar — William B. Murray, Jr.

"Old Days" James Pankow
Senior Class

Old days, good times I remember
Drive-in movies, comic books and blue jeans,
Fun days, filled with simple pleasure,
Howdy Doody, baseball cards and birthdays
Take me back to a world gone away.
Memories seem like yesterday.

Old days, good times I remember,
Gold days, days I'll always treasure,
Funny faces, full of love and laughter,
Funny places, summer nights and street cars
Take me back to a world gone away.
Childhood memories seem like yesterday.

Old days, on my mind and in my heart to stay
Old days, darkened dreams of good times gone away.
Old days, days of love and feeling fancy free.
Old days, days of magic still so close to me.

GIFT OF THE CLASS OF 1978

Daniel Kennedy, President of the Class of 1978

ACCEPTANCE OF THE GIFT FOR THE SCHOOL

James Gilbert, President of the Class of 1979

AWARD OF MEDALS AND PRIZES

Dr. Philip O. Coakley, Superintendent of Schools

SCHOLARSHIP AWARDS

The Robert E. Adelson and Bernard Wiesberg Scholarship
John William Murphy Memorial Scholarship
Kiwanis Club Scholarship
Norwood High School National Honor Society Scholarships
Charles A. Hayden Latin Scholarship
Berwick English Prize
The Louise G. McCormack and Margaret M. Nicholson Memorial Awards in English
The Norwood Mothers' Club Home Economics Award
Norwood Women's Community Committee Foreign Lanuage Awards
John C. Lane Medals

FINANCIAL AID SCHOLARSHIPS

Norwood Teachers' Association Scholarships
The American Legion Post No. 70 Scholarship Award
Andrew B. Boch Scholarship
The Anthony B. Sansone Scholarship Award
The Norwood Physicians of 45 Walpole Street Trust Scholarship
Rev. Jeremiah T. Cullinane Scholarship
Norwood Women's Community Committee Scholarship
Morrill Insurance Scholarship in Memory of Carroll P. Nead
Chamber of Commerce Scholarship
Norwood Woman's Club Scholarship
Parents Music Association Scholarships
Norwood High School Student Council Scholarship
Elizabeth Heckmann Memorial Scholarship

FINANCIAL AID SCHOLARSHIPS (Continued)

Michael Kaplan Memorial Scholarship
Norwood Mothers' Club Olive Eliot Nursing Scholarship
Junior High School North PTA Scholarship
Frank L. Walsh Memorial Scholarship
Francis X. Sheehan, Jr., Scholarship
Lucille Riemer Memorial Scholarship
Women's Community Committee Art Scholarship
Fraternal Order of Eagles, Ladies' Auxiliary 1822, Scholarship
High School Scholarships
Norwood Lodge of Elks Scholarship
Norwood Italian Social Club Scholarship
David M. Dyke Memorial Scholarship
Junior High School South PTA Scholarship
William Pezwick Memorial Scholarship

PRESENTATION OF DIPLOMAS

Mr. Henry W. Diggs, Chairman of the School Committee
Mr. John P. Piccirilli, Principal of Norwood High School

"NORWOOD" Wheelock '13
Arranged by Walsh '13

Senior Class
(The audience is invited to join)
Brendon Kelliher, Student Conductor

RECESSIONAL—"Profiles in Courage" (J. F. Kennedy March) Riddle
Joshua Ruboy, Student Conductor
Choral music under the direction of
Mr. William St. Laurent

GRADUATES

Norwood High School Class of 1978

*Stephen D. Adair
John A. Adams
William F. Adler
Gary Edward Allen
Cheryl-ann Alty
David Christopher Amirault
Cheryl L. Andersen
*Alphonse J. Antonitis
Richard M. Antosca
Kevin Neal Arscott
Nancy Adrian Aspinwall
*Anni Helena Autio
Kathi Ann Ayoub
Peter James Bailey
Martin F. Baker
John Joseph Balerna, Jr.
Kenneth P. Balquist
Constance Marion Bamber

GRADUATES — Continued

Lynne Diane Banner
Paul R. Barba
Nancy Jeanne Barry
*Bruce Stephen Barton
Barbara J. Bartucca
Jeannie M. Bartucca
Yolanda J. Bartucca
*Glen Astor Bashian
Avram S. Baskin
*Jane Bebar
Lorraine Benson
Gretchen Ann Blomendale
Robert C. Boch
Timothy James Bonfatti
Amy E. Bonvouloir
Francis J. Bopp
*Deborah Lee Bowles
Celeste Beth Boyd
Stephen Joseph Boyle
Sandra Jean Bradley
John E. Branco
Matthew C. Brennan
Maureen E. Brennan
Anthony J. Bretti
Mark E. Bridges
Scott Bridges
Geoffrey Albert Briggs
Thomas J. Briody
Betsy Atherton Brock
Stephen J. Brown
John Burke
Laurence Gerard Burke, III
Brian Joseph Burt
David Michael Butler
John Kennedy Cahill
Randy E. Cain
Karen E. Campbell
Mark J. Capobianco
Francis X. Carchedi, Jr.
Richard J. Carchedi
Robert P. Carchedi
Jean E. Carney
William Brien Carr
Louis Carrabis, Jr.
Wayne G. Carrigan
Daniel Paul Carroll
Mary Helen Carroll
Theresa Margaret Carrol
Lynne Marie Casey
James G. Cassidy
*John C. Castonia
Ronald Catanese
Helena Chadbourne
Nancy Chipman
Gerard M. Chisholm
John M. Chisholm, II
Christine A. Ciavattone
Katherine Dorothy Cisek
Anne J. Clancy
Ellen T. Cleary
Dennis Clifford
Maryrita Cougher
*Thomas F. Cofsky
Marie Teresa Cohen
Nancy F. Cohen
Dena L. Coletta
Christopher John Collins
Michael Collins
Pamela Collins
Peter Collins
*Julia Concannon
*James P. Conley, Jr.
Paul B. Conley
Daniel Joseph Connell
Mark D. Connelly
*Mary Jeanne Connelly
Jane Connolly
*Marilyn Connors
Patricia M. Conroy
Mary Louise Conton
Michael S. Cookish
Richard A. Copponi
Stephen P. Corio
Patrick P. Coskren
Peter Coskren
Donna A. Costello
Joseph F. Costello, Jr.
Mary T. Costello
Robert William Costello
Stephen E. Costello
Jean M. Cotton
Brian Joseph Coughlin

GRADUATES — Continued

*Thomas P. Coughlin
Barbara Coyne
James F. Creighton
*Theresa A. Croft
Kathleen A. Cronan
Jill Frances Crowley
Maryalice Crowley
Pamela D. Cummings
Edward Joseph Cunningham
Mary Ellen Cunningham
Michael F. Curran
Richard Ambrose Curran
Susan G. Currie
Anne Marie Cusack
Timothy W. Dalton
Diane Marie Daniels
Beryl Ann Darrach
Mary Elizabeth Davock
*Dianne Marie Degnan
*Vittoria Elizabeth DeLuca
*Lawrence Daniel Denehy
Andrea Lee Deneno
Elizabeth A. D'Entremont
Jean DeStafano
Karen Louise Devine
Mary Anne deWysocki
Seth M. Diamand
Ilene Sue Diamond
Andrea Rose DiMarco
Joseph R. DiMarino
Suzanne M. Dion
Nancy Marie DiSangro
John M. Dobija
Carnelius F. Doherty
Martin W. Doherty
*Mary Ann Doherty
Peter J. Doherty
Kevin J. Donahue
Margaret M. Donelan
John Donnelly
*Paula C. Donnelly
Stephen J. Donnelly
James T. Donoghue
Karen Donohue
Brian F. Donovan
Michael Donovan
Joan Marie Driscoll
Kathleen L. Dyer
Mary Elizabeth Dyer
Timothy J. Eagan
William T. Eck, Jr.
Joseph Edmund Eckhardt
Kathleen Ann Ego
Laurie Ann Ellard
Sue Eppolito
Nancy S. Eskrew
*Kimberly M. Falor
Debra Favaloro
*Nancy Ellen Fay
Brenda M. Feeney
James A. Fish
Jonathan Ernest Fish
Scott A. Fiske
Gerard F. Flaherty
Michael J. Flaherty
Rhonda Fleming
Donna Jo Floyd
Michael Flynn
Michael John Flynn
John E. Folan
Christopher Foley
Hugh Foley
*Konstantina Fountas
Kathleen Anne Francis
Anthony Rene Frangie
Yesmin N. Frangie
F. Paul Frederick
Susan Victoria Freitas
Cheryl Marie Fruci
Mary Fruci
Robert Fruci
Judy A. Gagnon
Lynne Jean Gagnon
Stephen A. Gallagher
Christine Ann Galvin
*John Francis Gannon, Jr.
Joseph D. Garrity
Daniel Jarrod Gearty
Donna Marie Gemelli
*Diane Marie Geraghty
*Irene Carol Gerulskis
Annette G. Giampa

GRADUATES — Continued

Joseph M. Giblin
*Elizabeth Marie Gilmore
*Maureen Elizabeth Glynn
*Ann Cynthia Golub
John Francis Gorman
Linda Anne Goulet
Doreen J. Grasso
Robert Gray
*Karen M. Greaney
Robert A. Greeley
James Henry Greer
*Deborah Ann Groh
Alan Wayne Grote
Peter W. Grover
Susan Marie Gulla
Linda Ellen Gutermuth
Adrienne Jean Hale
*Richard T. Haley
Christine Helen Hallal
Elizabeth Christine Hanley
Laura Anne Hansbury
Matthew M. Harris
Karen Marie Hart
Laura Jean Harukewicz
*Edward Thomas Harwood
Robert Haughey
*Marguerite Ann Hawley
Chester F. Hayes
Maureen Hayes
Leonard Heidke
Lawrence E. Hemmer
Diane Marie Hennis
Brian Henry
*Mark Henry
David C. Hester
*Edward Hines
*Mark Edward Hines
Bruce Holway
Charles Howard
*Julie D. Howard
*Seth Hurwitz
Laura Hutchinson
*Joseph James Ierardi
Robert Ivatts
*Julie Marie Jackson
Kathleen Helen Jakobowski
*Donna Jerome
Dennis J. Jessick
Brenda M. Johnson
*Carole A. Johnson
Richard Johnson
*Margaret A. Johnson
*Madeline Inge Johnston
Mark P. Joseph
Paul F. Joubert
*Louise M. Joyce
Thomas J. Joyce
Karen Ann Kadaras
Cheryl Ann Kampen
Marjorie S. Kampen
Barbara Mary Kane
Kevin M. Kane
Lois Ann Kane
Patricia Ann Kane
*Pauine G. Karafotias
Lori Anne Karey
Kathy Marie Kavolius
Barry Felton Kelleher
James Kelley
*John William Kelley
Brendan Michael Kelliher
*Daniel J. Kelliher
*Linda Marie Kelliher
Martin T. Kelly
Daniel P. Kennedy
Barbara Kenney
*Thomas J. Kewriga
Mary Kief
Brian Kilroy
Elizabeth A. Kimball
Henry Klosowski
Efthimia Kosmadakis
Mary Ann Kotak
David T. Kuphal
*Kevin Paul Lach
Charles Lambert
Thomas Joseph Lambert
Linda M. LaMonica
Mark Joseph Lanzilla
Richard Allen Lanzoni
Janet Laquidara
Luciana LaSalvia

GRADUATES — Continued

Susan M. Lasden
Winifred Marie Lawn
Catherine M. LeBlanc
*Marc Steven Lederman
Mark J. Lee
*Nancy Marie Lee
Janet A. Lightizer
Rose Marie Lore
Eric Loreck
Anthony G. C. Lorusso
Joseph Edward Lynch, Jr.
Gregory J. Lyons
Mary Arlene Lyons
Thomas H. Lyons, III
David Vincent MacDonald
Larry MacKinnon
Sylvia Fay MacLeod
Robin Jean Maddestra
Lauren Elizabeth Mahan
John Maher
Teresa Mahn
*Alice M. Mahoney
Dennis Patrick Mahoney
*Barbara J. Malacaria
Clare Maleiko
*Willard A. Manteiga
Robert E. Marchand
*Jean M. Martowska
*Beatrice Ellen Masterson
Barbara Marie Matthies
David H. McCarthy
Justin McCarthy
*Susan J. McCarthy
Kevin P. McCarty
William F. McCoy
Lynne McDevitt
Susan E. McDonald
Joseph F. McDonough
Joseph Francis McDonough
Bruce H. McDuff
Sheila Marie McGill
Nancy Ellen McGrath
Michelle M. McGuire
Patricia Ann McGuire
Susan Marie McGuire
Mark Francis McHugh
Dorothy Marie McKinnon
Stephen McLaughton
Jeffrey James Melvin
Paul Joseph Memmo
Guy Martin Messier
Maria C. Michienzi
*Julie Anne Miller
*Maureen Angela Miller
James V. Mitchell
Edmund R. Mitiguy
William F. Mitiguy
John Frederick Monbouquette, II
Andrea D. Mooney
Sandra J. Moore
Martin M. Morrissey
*Judith Mary Moses
Martha Moses
John J. Mulkern
Robert Mulkern
Christopher T. Mulvehill
Claudia Havens Mungle
*Paul Francisco Muniz
*Steven Robert Munroe
Donna Marie Murphy
Edward Thomas Murray
*Timothy John Murray
*William B. Murray, Jr.
Rachele Marie Muscatiello
Debra A. Nash
Ralph George Nashawaty
Debra Janet Naylor
David Nelson
*Donna Marie Nelson
Donna M. Noli
Debra A. Nordblom
Lawrence J. O'Brien
Daniel E. O'Day
Venetia F. O'Day
Ann M. O'Donnell
*Elizabeth A. O'Donnell
Joseph T. O'Leary, Jr.
*Lauren J. O'Leary
*Linda J. O'Leary
Lynn Nancy O'Leary
Donna M. Oliverio
Ellen Mary O'Neil

GRADUATES — Continued

Geraldine M. O Neill
Raul E. Osorio
James T. O'Sullivan
Mary Ann Palmerini
Gisele Marie Paquette
Dorothy L. Parker
Lisa M. Pedersen
Eileen M. Perkins
Jonathan Peter
Walter K. Peters
Cynthia A. Phelan
Robert A. Phillips
Carol M. Phinney
Gail Patricia Pickett
Teresa A. Pitaro
James J. Plumer
*Mary Alice Poce
*Patricia Ellen Porazzo
Anne Marie Porter
Siobhan Marie Power
Dianne Frances Powers
Linda J. Powers
Christopher A. Poznick
Dennis Praino
Robin Marie Purpura
Donato Gregory Quattrocchi
Ann Marie Raphael
*Thomas M. Ravens
Eleanor Marie Reid
Paul Robert Reissfelder
Joseph E. Rico
*David James Robbins
Joseph A. Robinson
*Christine M. Roche
*Eileen Mary Rogers
Kathy A. Rogers
Michele Amelia Romaniuk
Ann raMie Ross
Douglas Ross
Mark John Ross
*Ellen Marie Rossi
Lori Ann Rossi
Valarie J. Rowell
Joshua Greg Ruboy
Robin Ruthazer
Mark Patrick Ryan
Joanne Sacco
*David A. St. Angelo
Susan P. St. Laurent
Tammy Patricia Sakalaukus
*Michaem William Sales
John Glen Salvatore
Richard J. Sampson
Steven J. Sansone
*Christopher A. Scales
Ronald Alan Seletsky
Joseph P. Sergi
Margery Faye Shapiro
Susan Ann Sharkey
Glenn Douglas Shaw
Paul M. Shea
*Kathleen Elizabeth Shillue
Nancy Ann Sienkivicz
Mary Ellen Silva
Paul R. Simpson
Stanley Joseph Skowronski
Dorothy Jean Slauenwhite
Kerry Ann Smith
Margaret A. Smith
*Matthew Douglas Smith
John T. Soderlund
Mark Soderlund
*Joan Ellen Spierdowis
*Stacy Lynne Springer
*Jill F. Stapleton
Susan Marie Street
Jane M. Strillchuk
Geraldine Sullivan
Gregory Patrick Sullivan
Louise Grace Sullivan
*Marie Therese Sullivan
*Mary Elizabeth Sullivan
Paula Angela Susi
David A. Swain
Robert A. Swanson
Stephen C. Sweeney
Ann Tamulionis
*Aline Tanguy
John J. Thibault
Paul Thibault
MaryLou Trainor
Elizabeth Trask

GRADUATES — Continued

Peter J. Travers
Jayne E. Trilling
Jacqueline Troiani
Elizabeth Truex
Matthew Twomey
Ernest T. Varitimos
Michelle Leslie Varney
David R. Waal
Timothy John Wall
*Mark Edward Walsh
David Bryant Ward
Ann Marie Waters
*Helen Frances Watson
Karen Ann Watson
Thomas H. Watson, Jr.
Mark P. Webber
Annette M. Weinkauf
Susan Marie Welby
Charles Vincent White
Joanne White
Lynn A. Whitmarsh
Lisa Beth Whitney
Debra Ann Wholley
*Donna Marie Winterson
Melinda Jean Wong
John L. Woodall
Mary Joan Woodard
Paul Thomas Yelapi
Stephen Paul Zukas

*National Honor Society Member

REPORT OF THE DIRECTOR OF THE HENRY O. PEABODY SCHOOL FOR GIRLS

Though the Peabdy School usually has students for but a year's training, it has managed to turn out a majority of competently trained graduates who are able to obtain better than average employment or has inspired them to seek greater competency by enrolling in colleges or professional schools. Our students are in demand by employers and we usually fall short in filling this demand. The opportunities for employment always exceed the number of students available.

The state also gives us a great assistance in matching student with employer. Mr. Joseph Sylvester, Office Manager of the Division of Employment Security, Norwood office and Mr. David Patterson, Counselor, Division of Employment Security work cooperatively with the Peabody School to assist students in locating part-time as well as full-time employment.

An increasing number of our graduates are involved in furthering their education especially in the two-year associate degree programs. In keeping with this trend, contact was made with Cape Cod Community College to study the feasibility of advanced credit for Henry O. Peabody School graduates in the field of Hotel-Restaurant Management and Business Education. A visiting team of 4 educators headed by John C. Briscoe, Dean of Collegiate Technical Education, visited the Peabody School to discuss and view the curriculum being offered. As a result of

these meetings arrangements have been made with Cape Cod Community College tto evaluate each individual applicant and determine the number of advanced credits allowed, or granted.

Over 600 applicants were interviewed in preparation for the 1978-1979 specific occupational day programs. Due to the early arrival of applications and the increased interest in occupational training the process of interviewing commenced in early December. We continue to observe an improvement in the quality of those individuals who are making application, a more serious minded, highly-motivated applicant.

Higher education and career education programs were attended by the Peabody School guidance counselor in the following communities: Attleboro, Avon, Braintree, Brockton, Canton, Holbrook, Milton, Natick, North Attleboro, Randolph, Stoughton and Weymouth. Other community Agencies with which we work cooperatively are CETA, Division of Youth Services, MA Rehabilitation and Cutler Clinic.

Our continued cooperative effort with Norwood High School in offering 12 exploratory career programs to Norwood High School sophomores, juniors and seniors will adjust from term to semester offerings. These courses which enrolled some 700 students this past year have been instrumental in effecting the career decision-making process of those who enter occupational education training programs at both secondary and post-secondary levels.

Five hundred and twenty-three men and women were enrolled in the twenty-eight Evening Adult Education courses offered this past year. New courses in macramé and stained glass techniques were added and gourmet foods and children's clothing reactivated at the request of many community residents.

In response to a request from the Department of Education, Division of Occupational Education, two proposals were developed and submitted for possible federal funding — one in Early Childhood Education and the other in Quantity Wood Preparation and Service for Commercial Establishments. If approved, the town of Norwood would receive $26,440 for purchase of equipment and supplies for conduct of these two programs at the Henry O. Peabody School.

Open House this year attracted some 2500 visitors.

HIGHLIGHTS OF PEABODY SCHOOL CAREER PREPARATION

Culinary Arts

For the twelfth consecutive year, the Henry O. Peabody Culinary Team has competed at the annual New England Hotel-Restaurant Show and won highest honors. As requested by the Boston Epicurean Club, eight members of the Culinary team performed culinary exhibitions of skills in cake decorating, sugar molding and pastillage art before 5,000 people who were in daily attendance. Three students took honors at a competition held at Northeastern University, sponsored by the Inter-

national Food Service Executive Association. This year for the first time, the Massachusetts Retail Bakers Association established a "Students' Recognition Night" and sponsored a Baking Show just for students. Many baking students entered and two major trophies were won by Henry O. Peabody bakers.

All post-graduate students attended the International Hotel-Restaurant Exposition in New York City, held annually at the Coliseum, as well as The New England Hotel-Restaurant Show and The National Convention of The American Retail Bakers Association in Boston. The Culinary team went to Windsor Locks, Connecticut, at the invitation of Connecticut Chefs' Association.

Students had an opportunity to visit Boston's newest and most modern hotel, The Hyatt-Regency, when Executive Chef Richard Langnuyer hosted them at a luncheon recently. They were given a tour by Hyatt's purchasing agent, Mr. Arthur Cardone, who explained operations, buying and housekeeping. Chef Langnuyer was impressed with our students and offered employment to any who would be interested in training under him.

The Chef Training program under the guidance of Chef instructor, Wayne Carmichael, accepted many catering projects to introduce students to buffet catering.

Guest speakers this year included a representative from the Hunt-Wesson Co. who presented a film explaining the proper techniques of frying; Mr. Bert Porter, Vice President of Sands, Taylor-Wood Co. who showed a film on bread making and the milling of wheat. This marks 11 years that Mr. Porter has been kind enough to present a program to our students.

Industry is becoming more critical of personnel and professional training is valued more than ever. In view of this trend, more of our students are taking two year courses. At the close of school June, 1978, all culinary students were employed and we were unable to fill many additional requests.

Fashion Merchandising

The Distributive Education Program completed its third year as a Fashion Merchandising Program with many of the graduates finding their way into middle management merchandising positions. Several of this year's graduates were sufficiently inspired to continue their education at various community colleges.

Student, Nancy Cassani, is the first student in the program to start her own business during the school year; she is part-owner of the successful Warm Up Shop in Braintree.

Students attend the September and March Boston Gift Shows and travel to the Northeast Trade Center and the Bedford Gift Center throughout the year where they buy merchandise for their boutique,

Corky Row. A visit to Whiting and Davis, Plainville, in November, gave the students an insight into the jewelry manufacturing process. To see retail distribution in its best form, the students visited the Jordan Marsh Warehouse, Quincy.

A tour of the Garland production and distribution facility in Brockton was a prelude to a visit to the Garland showroom in New York City which gave students an inclusive view of the Garland Marketing Cycle.

In New York City, they visited fashion related exhibits at the Cooper-Hewett Museum. Besides Garland, J. C. Penney, Glamour, Fashion Institute of Technology, Radio City, the Musical, "Dancin" and Studio 54, a new disco often discussed in Women's Wear Daily, were on the New York City itinerary.

The Fashion Group of Boston provides excellent programs for the industry and often invites students to programs of special interest. Besides attending their Annual Career Day, the students viewed the exquisite costumes and a slide presentation by the costume designer of the New York Metropolitan Opera Company at the Boston Repertory Theater.

Many of our guest speakers, as with the field trips, are "working speakers." Several vendor sales representatives presented their lines to the students as classroom sales demonstrations and the students practiced their buying skills by making selections for the boutique.

DECA (Distributive Education Clubs of America) Jr. Collegiate Division, is a viable motivating force within the curriculum. In November, 12 students attended the North Atlantic Regional Convention. One of our students acted as state representaive at numerous functions.

In order to provide greater competition in the competitive events, the state conference was prempted in favor of a North Atlantic Regional Competition at Valley Forge, Pennsylvania. Our students did extremely well. One placed second in the selling competency and third place in the merchandising technology and went on to take first place in the overall competency series, apparel and accessories. Two other students placed first and second in the Fashion Merchandising Promotion Competitive Event. Other students received honorable mention in the overall series, apparel and accessories.

Going on to National Competition we had a student among the top eight finalists in the communications competency, apparel and accessories, and another who made it to the finals with her Fashion Merchandising Promotion Project. This was remarkable when you realize that there were 1200 students from all over the United States competing.

Fashion Design

To complement the practical and technical training of Fashion Design students, field trips are scheduled throughout the year. "Faces," a special exhibit of contemporary and traditional forms of photography,

was viewed at Rhode Island School of Design's Museum of Art. The galleries of graphics, costumes and textiles provided visual information for the study of design.

A comprehensive tour of Chestnut Hill Mall in Brookline and Boston's Garment Center developed a realistic appreciation of occupational opportunities. Observing the construction of skirts, jackets and pants on a semi-automatic and multi-purpose special machines at Skipper Sportswear, Inc., helped to broaden the student's understanding of apparel production. All students participated in an all-day make-up and modeling workshop at The Model's Group studio on Newbury Street, Boston. The 11th annual fashion show, "Collection '78," was presented at Concannon's Village, Norwood.

A joint four day visit to New York's Fashion Center with the Fashion Merchandising group encouraged interaction with fashion authorities. The highlight of our trip was an extensive tour of the editing, modeling and photographic divisions of Mademoiselle Magazine on Madison Avenue, conducted by Marita O'Connor, Fashion Editor, formerly of Needham. Our itinerary also included the viewing of "Vanity Fair," an exhibit of fashions from the early sixteenth century to the present, edited by Jacqueline Kennedy Onassis . . . "Embroidery Through the Ages" exhibited at the Smithsonian Cooper-Hewett Museum of Art . . . J. C. Penney's merchandise testing labs . . . Manhattan's newest skyscraper, Citicorp Center . . . World Trade Center and the designer boutiques on Madison and Fifth Avenues.

The majority of our graduates have elected to up-grade their job-skills by enrolling in advanced postgraduate programs. Graduate students have found success in the fashion world. One is a free-lance sportswear designer in New York, three are employed by Filene's as fitters and tailoresses. Others are models, patternmakers, sewing instructors and fabric store personnel.

This year, a photography class was held in conjunction with Fashion Design. Students were given many opportunities to take black and white photos as well as color slides. Camera outings to the lovely grounds of Underwood Company and the Quincy Market offered a multitude of subject matter for the class cameras. Completing the cycle from picture taking to print, the class developed their own film and made prints. Guest photographers also displayed and spoke about their works to offer inspiration.

Business Department

Highlight of the year was our visit to the Small Business Equipment and Service Show at Commonwealth Pier Auditorium. Our students were able to examine and see demonstrated most of the modern equipment available to the business world. They were able to try out the many different calculators, computers, and mechanical typewriters exhibited and to get any questions they had answered by the company experts.

Our guest speakers included Mr. Brian Kaveney of the Frank Morrill Insurance Agency, Norwood who spoke to the business students on their 1978 car insurance. Also, Mrs. Charlotte Fleming, a New England Telephone Company representative, demonstrated and explained proper telephone techniques. Her presentation was the introduction to their 5-week course in teletraining.

The addition of a new Selectric II typewriter and a Dictaphone dictating machine gave students the opportunity to become both familiar and proficient in these modern office machines.

Practical Nursing

On August 25, 1977, 29 students completed the Practical Nursing Program and at graduation ceremonies held that evening, these 29 graduates received their diplomas and school pins.

Thirty-nine students were admitted to the Practical Nursing Program in September. Our current enrollment is 32 students.

We have added some excellent audiovisual aids to our teaching program this year — in the Medical-Surgical Nursing, Fundamentals of Practical Nursing, Pediatric Nursing, and Vocational Adjustments curriculum areas. Included are filmstrips which deal with meeting spiritual needs and care of the long-term patient.

Community resources provided a broad opportunity for clinical experience for the student. The basic educational program is enriched for the students by such experiences as speakers who deal with current issues in the health field. The students further benefit from field trips to, and observation visits in, public health nursing, rehabilitation nursing, oncologic nursing, pediatric office nursing, childbirth education classes, and agencies providing care for multiply handicapped children in the community. In the clinical area, Charlwell House Nursing Home, Norwood Hospital and South Shore Hospital, the students benefit from members of the medical and nursing staff sharing their time and talents with them.

Students are encouraged to participate in their professional organization. Therefore, they attended the Student Day of the LPNMI 36th Annual Convention on Tuesday, April 25, 1978 in Worcester at the Sheraton Lincoln. The theme of the convention was "Licensed Practical Nursing Today and Tomorrow," with the keynote speaker being Senator Edward Brooke.

The blizzard of '78 raised havoc with the nursing program as it did with everybody else. It also provided a very unique learning experience for nursing students. We are all very proud of the nursing students who volunteered their time at hospitals and nursing homes in their home towns. Though they could not drive to school they continued their education in this rather special way.

In order to form the class that will begin in September, 1978, 67 applicants were interviewed by the program Coordinator. Forty applicants were accepted and ten others placed on a waiting list. This year, inadequate reading ability as well as lack of adequate background in Science and Math, have proved the major reasons for non-acceptance of candidates.

Cosmetology

The school year started with 30 postgraduate students, eight seniors and nine juniors in the Cosmetology Program. During the course of the year, 49 Exploratory students from the Norwood Senior High took advantage of our course in Cosmetology.

Our program was enriched by field trips, demonstrations and speakers who are knowledgeable in their particular field of Beauty Culture. Among these were the following events:

Visits to:

Shakour Beauty Supply house in Westboro to see various kinds of beauty products;

A hairstyling demonstration at "Venus de Milo" in Swansea;

A field trip to the "Boston Expo Hairdressing Show" to see new beauty products and on-stage demonstrations of precision haircutting, pH acid permanents, Henna coloring and other concepts of haircoloring and frostings.

Visiting speakers and demonstrators included:

Don Gallo, on hairstyling;

Carol Jardine, an esthetician, on skin care and makeup;

Pina Perry, a licensed hairdresser, on merchandising, salaries, and commissions;

Permanent waving, cutting and and haircoloring, by Carmen Accola, John Gelotti and Ms. Joan.

To maintain student enthusiasm an innovative competition was arranged wherein students would have an opportunity to create an original hairdo. The juniors were judged separately from the seniors and postgraduates. Three local licensed hairdressers served as judges. The competition served its purpose. After seeing hairdos created by many professionals, the students were able to use their own creativity and were quite excited about the competition and came up with many unusual hairdos. There were two categories — High Styling and Modern Trends. Judging was done on the basis of workability, suitability and creativity. Competition was keen, the judges were put to test, but the hairdos of twelve students were judged tops and awarded prizes.

Students have been placed in jobs in Medway, Franklin, Norwood, Dedham, Cape Cod, Weymouth, Canton and Walpole.

Supportive Programs

The Supportive Programs are designed to relate and support the central career preparation efforts. Evidence of how this is accomplished may be discerned from the following reports:

Related Art

This year, in the Cosmetology Reated Art course, emphasis was placed on creative hair styling. Because of a strong trend toward hair fashion shows and competitions, the students were urged to study current hair fashions in domestic and foreign fashion publications, particularly, those available in the Art Room reference library. This enabled students to view all of the latest hair trends and to create a total fashion look.

A visit to the school by dance instructor, Bill Mears, who showed the students basic disco dance steps, set the theme for this year's fashion show. The result was a fashion show set to disco music with student-models dancing their way through a glamorous and elegant evening.

Joint art and chef training classes were held to teach the students the art skills required in creating vegetable design and other food decoration.

Related Science

We were fortunate to have the following speakers give their time to our students:

Mrs. Eleanor Matsumuro, Registered Dietitian from Norwood Hospital, discussed occupational opportunities in food service. Mr. Jack Joubert, Outreach alcohol person working for Pulse, Inc., visited our school three times to discuss with small groups of students in Personal Development, Exploratory Health Occupations and Family Structure Exploratory classes the problems of alcohol abuse. Mrs. Mary Campbell, Radiologist at Massachusetts General Hospital, introduced the students to careers in Radiology. Mr. Danny Weir, psychologist, spoke about his duties as a psychological ward aide. Mrs. Rosemary Dean, coordinator for Pulse, Inc., conducted an interesting exercise in developing communication skills.

This year, in Food Science, we put more emphasis on the growth requirements of microorganisms and its application to sanitation in the food service areas and the state sanitary code. We have added new reference and audiovisual material in the areas of meat grading and labeling, and the vegetarian diet. Weight losing diets were explored in depth to emphasize their dangers, benefits as well as to examine their nutritional value. Nutritional history of the U.S. and foods of today with

a special mention of the amount of sugar contained in today's food was the subject of a talk given by Mrs. Class to the Business students. She also linked good nutrition with personality development.

Audiovisual materials such as "Organic Food Ripoff" emphasize that public concern is misplaced and that smoking, over-eating, and lack of exercise are the real threats to good health.

In Cosmetology, the curriculum was broadened to cover more Chemistry and new methods of treatment. The pH of various substances and their effect on skin and hair were examined. With the use of more electrical equipment in the shop there is a greater need for understanding more about electricity.

TV tapes of past speakers were made and used in our exploratory programs to give them added dimension. Through the use of flmstrips, films and exercises we have attempted to expose some of the areas of sex stereotyping to show where there are tremendous opportunities for advancement for people that will enter occupations that were traditionally closed to their sex.

Mathematics and Social Studies

A concentrated effort this year to relate mathematics to student trade areas has been successful. Students in Fashion Design, Fashion Merchandising and Culinary Arts programs have benefited from this integrated approach of instruction. A new textbook for the Culinary Arts students, for example, presented the principles of food and beverage cost controls.

The Senior year Contemporary Issues curriculum was expanded to include a full term of study on the environmental crisis.

A related film series proved to be an excellent means for development of student awareness and to stimulate them into individual action.

The Junior year American History class spent a day in Boston to view some important historical sites. Students walked the famous "Freedom Trail" and visited Quincy Market at Faneuil Hall.

As a result of an opportunity to observe children at day care centers, several Early Childhood Education Exploratory Program students were inspired to volunteer or obtain part-time positions in the child care field.

RUTH M. SHEA
Director, Henry O. Peabody School

REPORT OF THE PRINCIPAL OF JUNIOR HIGH NORTH

It is my pleasure to present my ninth annual report as Principal of Norwood Junior High School North.

Enrollment

Junior High School North began its ninth year on September 7, with children from the Callahan, Oldham and Willett districts in combination with some from parts of the Guild and Cleveland districts.

Of the 48 Grade 8 students from St. Catherine's who live in the North district, 32 entered Grade 9 this year. In addition, two enrolled in Grade 8 and nine in Grade 7.

Since the opening of school, 47 students have transferred to North, while 32 have moved to other communities or schools.

Based on current projections, our enrollment for next year should be about 670. The final figure depends on a number of factors; such as the number of students who actually enter from St. Catherine's; students who attend private schools, such as Xaverian, Catholic Memorial, Noble and Greenough, etc; students who enroll in vocational schools, such as Blue Hills and Norfolk County Agricultural High School; and the effects of increases/decreases in apartment house dwellers.

Guidance

The Guidance Department at Junior High School North began the year in September under the strain of personnel changes. Due to these changes, the responsibilities normally held by a full department of three counselors were carried out by two counselors for almost two months. On November 3, 1977, appointments were made, and the department was restored to its full staffing of three counselors.

Other personnel changes affected our secretarial services, so that for a period of time we were without a secretary. Because of this lack of personnel, particularly during the crucial time early in the school year, this has been a difficult year in the Guidance Department. The demands on counselors' time are increasing, due to growing involvement with Chapter 766, and the changing needs of students. As these demands increase, the need for a full staffing of counselors, and increased secretarial services, is emphasized.

We have been working with a part-time secretary for the past several years. However, we have repeatedly requested full-time secretarial assistance as the burden of paperwork and record keeping activities increases in our department. We are involved with scheduling, programming, report cards, tutoring forms, homework requests, etc., and we continue to process Chapter 766 material through our office. This presents a burden on the counselors, who must constantly try to balance their increasing paperwork duties with responsibilities of personal

involvement regarding students. This involvement includes meetings with students, parents, teachers, Core Evaluation Teams, special services personnel, social workers, and administrators, with the goal of providing the most complete individualized services for each student. Unfortunately, the counselors are continually faced with either ignoring routine office duties to be available to these people, or ignoring the immediate needs of the students to fulfill paperwork responsibilities.

The Guidance Department has organized a number of assemblies this year, including Blue Hills High School, Xaverian High School, and Norfolk County Agricultural High School. In addition, interested students had the opportunity to tour the Blue Hills High School accompanied by a Counselor.

From late January to the end of April, the main concentration of the Guidance Department was on the programming of nearly 1,000 students for next year's classes. This involved several activities along with the individual scheduling of conferences with students at Junior High North. We held a meeting for Grade 6 teachers regarding curriculum, a Parent's Night to discuss the programming procedure and curriculum offerings, and also visited Grade 6 classes as well as St. Catherine's School.

Particular attention is focused on the programming and orientation of Grade 6 students about to enter the Junior High. This change is a significant one for these students, both academically and emotionally. Students entering the Junior High are faced with new responsibilities, particularly in meeting new students and teachers. In addition, they must learn to cope with a larger school in which they may face up to seven teachers daily, in as many different classrooms, as opposed to one or two teachers and classrooms in the elementary setting. Counselors attempt each year to make the move from Grade 6 to Grade 7 as comfortable as possible.

In addition to the meetings with Grade 6 teachers and students, elementary students were given the opportunity to visit the Junior High School and tour the building. Students from Grade 6 at Oldham, Callahan, Willett, Guild and Cleveland, as well as Grade 6 and 8 students from St. Catherine's, participated in this orientation program. Students met in the auditorium for a meeting with the Counselors, and a slide presenation and discussion period. In addition, student guides led the elementary students in small groups on a tour of the building, observing classes in session. As in the past, we organized group meetings for Grade 9 students with their Senior High Counselors. At this time, information was presented regarding curriculum and Senior High School polices, and a question and answer period was held.

Once again this year the bulk of our testing program was done in Grade 8 (the Short Form Test of Academic Aptitude, the California Achievement Test, and the Gates-MacGinitie Reading Test). In addition, the Reading Test was also administered to students in grades 7 and 9. Testing was done in the Fall, and results were sent home when available from the scoring service.

As part of our career information program, all ninth grade students came to the Guidance Office in November, December and January to use the computer tie-line. Students were able to receive information regarding all levels of education, requirements for entry into specific career situations, job descriptions, and other information regarding further education and careers. This also provided the students with an introduction to one of the many uses of computers in our present society.

Once again this year, Counselors were involved in reviewing student records with individual students and parents. This was done in compliance with the Massachusetts law of 1975 governing rights of access to records. Our students and their parents are made aware of this law annually through the office of Junior High North.

Publications from the Guidance Department have been somewhat limited by the availability of secretarial services. Typing, duplicating, collating and dissemination of materials requires a great deal of time, and it is difficult to publish worthwhile information if secretarial assistance is as restrictive as it has been for the past nine years. However, the 1978-1979 **Information Booklet on Courses, Clubs, and Activities** was again prepared and published this year by the Guidance Department. The booklet was distributed to over 700 students for their use in planning for the next academic year, as well as to parents who attended our orientation programs.

Our Guidance Department, as part of an annual project, served as a resource to the Social Studies Department in a unit on planning for future education and exploring careers. Resource material was provided by the Guidance Department, and Counselors worked with individual students in locating information and discussing alternatives for the future.

In addition, a Counselor visited classes to present information and answer questions regarding College Board Examinations.

During the year the Guidance Department has been a liaison between school and community. Through our office, students have been notified of, and applications have been processed for, the annual babysitting course offered by the Norwood Women's Community Committee, as well as summer jobs available through CETA. In addition, the Guidance Department screened the ninth grade and organized a student grade program. This program provides student aides to help during P.T.A. nights, music concerts, open house, visits of elementary students, and other meetings sponsored by Junior High North. Besides providing assistance to the school, this program allows students the opportunity to act as representatives of Junior High North, and to have a new and positive experience in dealing with other people.

In late Spring, Counselors review report cards and notify students of Summer School registration to meet minimal requirements for promotion.

In addition to these projects, counselors are continually involved with student interviews regarding academic progress, school adjustment, programming, vocational planning, etc. The Guidance Department continues to serve as a resource to students, as well as to others who deal with our students—parents, teachers, administrators, and the community.

Foreign Languages

We are extremely proud to announce that 75% of the students at North are enrolled in foreign language courses. Our seventh-grade program introduces students to the four languages offered in Norwood and aims at developing study skills and interest in foreign languages. In grades eight and nine, students may select one of the languages (French, Spanish, Latin, German) as a major, preparing for level two in grade ten. Our highly motivated students may complete level one material in grade eight and level two in grade nine. This prepares these outstanding students to take level three of the language of their interest in grade ten. We are most fortunate in having an excellent language laboratory that enables our staff to strengthen student listening and speaking skills.

Our language staff has innovated this year an extensive use of video-tape equipment in the hopes of improving learning as well as the motivation of their classes. To date, this has appeared to be a stimulating tool not only for our students but also our teachers.

This year we have made an effort to informally evaluate ourselves by visiting other schools as well as carrying our regular articulation meetings with our High School and Junior High South. These observations and discussion have been most fruitful in the areas of methods, techniques, and program assessment.

As in past years, our dedicated language teachers, under the leadership of Miss Cheryl Brown, have continued their many popular student activities. Our students visited the Whole World Celebrations; enjoyed the cuisine at French, German, and Spanish restaurants; experienced the preparation of foreign foods and pinatas; and thrilled at the "chariot races" at our annual "Roman Banquet".

English

During the summer of 1976, teachers from all levels within the system revised the English curriculum guide and developed a series of diagnostic and achievement tests to be administered in late fall and early spring respectively. Last summer that same committee at the request of their colleagues made significant changes in the tests with two things in mind. First, a more realistic measure of what students should know at a given point in their school experience was needed. Second, a restructuring of the tests was necessary so as to more adequately measure student growth over the course of a year. As a result, at the close of this school year, we will have administered a battery of diagnostic and achievement tests to all students for the first time.

Although, at this time many new observations and recommendations for change can be made, statistical analysis should be meaningful in a few years when comparisons are appropriate.

It is happily noted that California Achievement Test results have risen and are above the expected norm in every area — reading vocabulary, reading comprehension, mechancis of language, usage and structure, and spelling. The hope is that a restricted budget, as well as a conferenceless curriculum, will have no effect on future student achievement.

Budget limitations over the past few years seem to be slowly diminishing over effectiveness in terms of new and necessary materials vital to our curriculum. Since the projects of future budget restrictions appear to be certain, we are most concerned about maintaining the quality of excellence in our present programs. Our apprehension is certainly compounded with the loss of our composition conference periods. Since composition follow-up must now be done during class time, which is terribly time consuming, then it has to follow that our curriculum coverage has been reduced. Certainly budget cuts and reduced coverage in writing, language, and literature does not bode well for the future in terms of student achievement.

We are extremely pleased at the success of our elective programs in public speaking and play production again this year. The credit for such extensive interest and participation is a reflection of our dedicated English teachers. Fortunately, our teachers are willing to teach beyond their normal course load to make these courses available to our students. It is our belief these subjects are important to the growth and development of our children.

Our annual poetry and public speaking contests continue to generate a great deal of interest and competition among our students. We are most thankful to our PTA for their sponsorship and awards to the students participating in these activities.

Art

The Junior High North Art Program is an elective minor course of study in the 7th, 8th and 9th grades. Ninth graders may also select Art I as a concentrated course of study for five periods a week. Minor courses are graded pass/fail/excellent and earn two credits. Art I is graded numerically and earns five credits.

The basic philosophy of the art program is to familiarize students with principles and elements of art; basic trends in art history; and fundamentals of aesthetic judgment. The program also strives to provide an enjoyable means of self-expression and satisfaction through the exploration of various art media. These include chalk, paint, ink clay, linoleum, stencils, etc.

This year we have extended our efforts to sensitize students to become aware of the many career opportunities in the art field. Two

examples of this direction were our excellent field trip to the Museum of Fine Arts in Boston, and a demonstration by a local potter who visited our Junior High Art classes. We feel such activities stimulate a great deal of interest and curiosity in the art profession.

I want to particularly commend our art teachers for the wonderful art displays in the building this year as well as directing and supervising our Third Annual Art Exhibit at the Morrill Memorial Library.

Mathematics

This year, computer programming was introduced into the mathematics curriculum at Junior High North. Under the direction of Mr. Thomas Sanford, all department members were orientated to programming and computer operations. Teachers then provided a similar orientation and hands on experience to their students. We are extremely pleased at the interest as well as the knowledge demonstrated by our students as a result of this experience. In the future, as students become more proficient we hope to integrate the computer into our curriculum.

A study was undertaken this year by our teachers to determine the number of students who are two or more years below grade level in mathematics. As a result of this study a proposal was developed and submitted which would involve our mathematics teachers in an active role of tutoring. It is our hope that this proposal will be approved in order to improve the ability and performance of our students. The importance of such a project is certainly accentuated in light of pending minimal competencies. We believe that such proposals will eventually be mandated to provide services for those who do not pass competency exams.

Mr. Patrick Murphy, a member of our Mathematics Department, has submitted a proposal to a national company through their local representative. The proposal involves our school and the business enterprise to develop a project of computer education for Junior High students. Obviously, we are eagerly awaiting approval of this undertaking. If this proposal is authorized, it certainly will project us in a leadership position in computer education in the Junior high level.

Social Studies

Our Social Studies Department has had a most productive year. We have accomplished many tasks that will serve to improve the level of instruction within the Department. These accomplishments include a complete revision of the Social Studies Progress Report. As revised, we believe the report will be more meaningful to students and parents and at the same time provide them with useful information. We have established a Social Studies vocabulary list for grades 7 and 8. Fifty words were chosen to serve as a basis for all vocabulary work in the department. We are presently working on another such list for ninth grade classes. We have, with the help of Mrs. Ahern, replaced, free of charge, several hundred dollars worth of damaged filmstrips. This will enable

us to use our shrinking budgets to provide additional media instead of replacing damaged goods. We have greatly increased the number of field trips for Social Studies. Our students have visited such places as Washington, D.C., The Museum of Fine Arts, The U.S.S. Constitution, Fanueil Hall, Quincy Market, Bunker Hill, The Tea Party Ship and Newport, R.I. We have organized and catalogued all Social Studies Resource material. This will allow us to facilitate their use in Social Studies Classes and better provide us with a picture of our needs for future acquisition. All of these accomplishments were completed, for the most part, due to the cooperation of all the members of the department who gave freely of their after school time.

Instructional Materials Center

The Instructional Materials Center of our school functions is an integral part of the total educational program. Its goal is to facilitate and improve the learning process of our students by providing library resources in several formats which will meet specific needs and interests.

In the fall we have library orientation for all seventh grade English classes in the use of the I.M.C., its services and resources. Our student use the IMC independently as well as in large and small groups. We are extremely pleased that all our subject areas now use the resources of the IMC.

This year we have expanded our audio-visual services with the addition of a video recorder, with camera and color television set. Some of the excellent video taped programs this year were scenes from our Play Production classes; an original Safety Program from our Career Education Department; several concerts performed by our music department; and the skill and talent of a visiting potter demonstrating the potter's wheel. In addition, Mr. Richard King and Mr. Stephen Shinnick (chairman) of our Social Studies Department, have taped their annual series of outstanding student court room scenes depicting the processes of our Justice System. Through the diligence of our librarian, Mrs. Shirley Ahern, we are able to tape off the air programs by the Massachusetts Educational Television. Such tapes are invaluable additions to our media resources.

Each year we have been fortunate in having parent volunteers who work as library and audio-visual aides in the IMC. These parents enable us to provide a wide variety of services to our students that ordinarily we would be unable to even consider. With great pride I commend the following parents for their services to our children and staff: Mrs. Nancy Egan, Mrs. Phyllis Spiro, Mrs. Nancy Ross, Mrs. Paula Horne, Mrs. Mary Jackson, Mrs. Kay Antosca, Mrs. Katherine McGuiness, Mrs. Geraldine Stanton, Mrs. Barbara Fleck, Mrs. Carol Taggert, Mrs. Joyce DeCosta, Mrs. Louise Zukas, Mrs. Patricia Barrett, Mrs. Joy Grinavic, Mrs. Sally Morse, Mrs. Carol Quinn, Mrs. Betty Foley, Mrs. Rita Lambert, and Mrs. Sally Petrucci.

Career Education Department

Our Career Education Department has continued its successful course of study of many and varied opportunities for our students to explore and have hands-on experiences. This year, as in the past, our World of Construction course continues to motivate our students. They are able to have the opportunity to understand, work, and role-play a very broad spectrum of the world of work.

Through the efforts of our department members, we have applied for grant monies from the State Department of Education. If successful, this grant will enable us to purchase offset printing equipment so badly needed to equate our curriculum with Junior High South. Presently, our students suffer a serious disadvantage when enrolling in the High School Graphic Arts program. Acquisition of this equipment will remedy this problem.

As a result of the impact of national, state, and regional awareness to "Career Education", we have instituted several projects during this school year. Career Interest Tests were administered, in cooperation with our Social Studies Department, to all seventh graders. In addition our Career Education Team has been developing plans to eventually initiate a limited "shadowing" program for selected eight grade students.

Mr. Timothy Sullivan, chairman of our career team, developed and submitted a grant proposal for federal funds to institute a Career Resource Center in our IMC for all students. If approved, these funds will be available in October, 1978.

Ninth grade students were again the beneficiaries of our annual opportunity to have a career computer terminal located in our guidance area for half the academic year. All students are given individually the opportunity to work with the computer to better prepare for realistic career choices in the future.

I am pleased to report that each subject area has been using additional career materials which have been borrowed from The Education Cooperative, a regional collaborative to which Norwood is a member. Plans are now underway to continue improvement in career information to our various subject disciplines next year.

Health and Physical Education

Our Health teachers work on a preventative basis, supplying formation to students to help them make wise decisions about their physical and mental health. Areas of study include: cleanliness and appearance, dental health, the history of drugs, drug substances and effects, drugs and the laws, alcohol and tobacco, fitness and body dynamics, sleep-rest-relaxation, nutrition, values—your choice, consumer health, and first aid and safety.

In the Fall the president's Physical Fitness Test is administered to all grades; a test that has been sanctioned by the American Alliance for Health, Physical Education, and Recreation, and which national norms have been developed. On the basis of scores and on the basis of effective coeducation, students are ability grouped according to the number of teachers. It should be ruled that our teachers conduct coeducational classes.

Activities during the year are segmented into 5 seasonal categories: The Fall, an Interim, the Winter, an Interim, and the Spring. There are approximately 10 units lasting 3 weeks each, two per season. Activities offered in the Fall are: football, soccer, tennis, archery, golf, field hockey. The units for the first Interim are: wrestling, basketball, yoga, floor hockey, volleyball, and weight training and exercise. During the Winter all grades do gymnastics for a six week period or two units. This includes: Parallel bars, unevens, balance beam, horozontal bar, side horse, long horse, ropes and rings, swedish box, and tumbling. Students may not repeat the same activity. In the second Interim students have the chance to take what they did not do in the first. In the Spring, track and field replaces soccer, softball replaces football, and golf, archery and tennis are offered again for anyone who did not have them in the Fall.

Our goal is to develop all around individuals with positive attitudes toward themselves and toward life. Active participation with others, meeting new challenges and accomplishing achievements are certainly positive foundations for the future.

Facilities

It appears, at this writing, that the repairs to our roof are just about completed to end our serious "leaking problem" in the classrooms and hallways. It is unfortunate that we had to endure another fall and winter before this work was completed. I am now requesting, as a natural conclusion to what has been a serious water problem over the years, that the super structure of our building be inspected for safety from erosion, corrosion, and any other hazard that could have developed from our situation. In addition, I am requesting that all our electrical wiring and switches be checked to assure no potential hazard exists as a result of past water damage. I am hopeful that now our ceiling tiles can be replaced in order to restore the appearance of our building and classrooms.

Conclusion

The blizzard of 1978 gave all of us students and staff an unexpected hiatus from our school responsibilities with a succession of no-school days. For the first time in many years our students will attend school only 176 days — four less than the normal state requirement. However, with the state waiver and our unusual long school day, our students more than attended the required hours per year.

Since minimum competence seems to be a pending mandated issue, I am most pleased at the initiative of our English Department. In collab-

oration with all our secondary English teachers, we have developed a pre and post testing program that will prove helpful in measuring teaching as well as achievement of our students. It is hopeful that workshops will be developed so that other disciplines, in particular mathematics and social studies, will be able to undertake the same type of testing program.

Highlights of this year which should be mentioned include our writing of four federal grants to underwrite several programs in our school. Limited budgets certainly enhance this approach to curriculum improvement. I am particularly pleased also at the expanded use of our video equipment as a resource for educational materials and techniques.

Educationally, it is always flattering to report that all our scores were above grade level in our California Achievement Tests. I believe much of this is credited to our dedicated staff and our excellent course of study that meets the needs and interests of our students. In addition, we have created an awareness on the part of our staff to the need to scrutinize their efforts in the area of writing, vocabulary, and grammar skills.

I am happy to report that our relation with our parents seem to continue to be excellent and supportive (as usual). Our monthly PTA Executive Board meetings were well attended; the IMC parent volunteers were faithful, hard working, and dedicated to their daily duties; and our PTA, for the third year in a row, initiated our open forum for the benefit of the total community. This year's program was on vandalism and proved to be very successful. And lastly, through the assistance of our parents, staff, and students, a very profitable, enjoyable, and successful school fair was held to the delight of everyone.

I want to particularly commend my staff for their continued hard work and dedication in trying to extend themselves beyond the classroom for our children. Our teachers planned and developed many field trips to museums, businesses, restaurants, seashores, and many other places too numerous to mention but still important in the rich development of our students.

This year our faculty meetings have been developing into mini in-service programs. In addition to the usual commentary, we have had presentations from our staff, as well as from outside our building, on such issues as special education; the gifted; video tape orientation; and a farewell address and reminiscence from Dr. Philip Coakley, Superintendent of schools. This format has been successful and will be continued next year.

Last year I concluded my report with grave concerns for the future relative to our budgets. I cannot help but feel, in light of what is happening to inflation and budget cuts, that all our disciplines are going to be seriously handicapped. Certainly in the areas of science and career education we can expect serious impact on curriculum due to the expense of expendables required in these courses.

In conclusion, I want to express my appreciation to Dr. Philip O. Coakley for his leadership, dedication, and counsel over the years. He has always been an inspiration and guiding light to follow in our administrative responsibilities. To his insight, concern, and love for our schools and children, we boast today an excellent educational program, a superior music status, and athletic programs that are varied enough to accommodate the interest of all. Certainly, the aforementioned is a fitting monument for an outstanding educator. I also want to express my appreciation to Mr. Donovan, our Assistant Superintendent, for his support this year and to our School Committee for their continued understanding and assistance.

Respectfully,

JAMES R. SAVAGE

REPORT OF THE PRINCIPAL OF NORWOOD JUNIOR HIGH NORTH

In September, 1977, we welcomed 786 students to Norwood Junior High South. We also welcomed four new staff members who were appointed to fill vacated positions. Ms. Carolyn Ciccarelli, formerly head guidance counselor at Junior High North was appointed to the position of Vice-Principal. Mrs. Gladys Hocutt filled the vacancy left by Richard Dunn of the English Department, who was appointed to the Guidance Department here at South. Mrs. Linda Douglas was hired to fill the vacancy created by the resignation of Michael Scanlon from the Science Department. Mr. Alan Hart was hired to fill the vacancy in the Music Department created when Mr. Michael Keshigian resigned.

The revised form of the Language Arts test was administered in the Fall but as this is a newly revised test form the validity has yet to be established. However, testing comparisons of the Fall and Spring indicate consistent growth in the mastery of basic skills at all grade levels.

In October, Mr. Jenkins' News Media class visited The Boston Globe newspaper plant and in November, they toured Channel 5's television studio in Needham. All students enjoyed both trips immensely.

Our Poetry Reading Contest was well received, as usual, by the Norwood Women's Club. This year it was held at the Lutheran Church on April 11, 1978. A beautiful plaque inscribed with the names of all the prize winners was this year's memento.

The following day, April 12th, one hundred seventy-five ninth graders were bussed to the Norwood Cinema to see Shakespeare's **Romeo and Juliet.** The trip proved to be very productive.

During the month of May, on two different occasions, ten ninth grade classes were transported to the North Shore Music Theatre to view the stage production, **The Taming of the Shrew,** by Shakespeare. From the reports I received, the students enjoyed this experience tremendously.

In conjunction with a unit on Henry David Thoreau, three ninth grade classes visited the Thoreau Lyceum and Walden Pond. They observed the Thoreau memorabilia and the replica of the cabin built by Thoreau at Walden. A picnic lunch concluded the trip.

The Foreign Language Department continued to offer various cultural activities to enhance their program. Ninth grade students were encouraged to take part in field trips to French, German and Spanish restaurants. In the fall, one hundred forty eighth grade students participated in the Whole World Celebration at the Hynes Auditorium in Boston. Classroom Activities such as "pinatas", "gouters", and soccer games between language classes have increased the students' awareness of cultural similarities and differences.

German 2A was offered this year as a sequel to the German 1A course which was initiated in 1976-77.

In order to refine their methods and remain abreast of language offerings in other communities, three teachers visited other schools: Mrs. Parks, Clarke Junior High in Lexington; Mrs. Callahan, Pollard Junior High in Needham; and Mrs. Geir, Masconomet, Regional High School.

The mathematics department of Junior High South enjoyed a very productive and rewarding academic year in 1977-78. Probably the most exciting aspect was the obtaining of the Hewlett-Packard computer on a shared basis with Junior High North. This computer, which was previously located at the high school, is now utilized for a half year by each junior high. Although we have proceeded cautiously in introducing the use of the computer to our students, it has been gratifying to see the interest demonstrated by both the students and the staff of the mathematic department.

Another item of interest was the introduction of a new text in our Algebra IX class. This text, **Basic Algebra,** published by Houghton/Mifflin, has proved to be quite successful.

We are looking forward to next year with great enthusiasm. Three major objectives for next year are:

to update certain seventh and eighth grade levels with new textbooks;
to increase the use of our computer in our curriculum; and
to create a mathematics laboratory.

The enthusiasm within the department and also that displayed by administration towards the mathematics curriculum has been appreciated. We are pleased by our growth to date and anticipate further progress in the future.

The Science department made excellent use of the conservation lands surrounding the school. They were utilized by the IMB, Earth Science and Ecology classes. Field trips this year were to the Sharon Whaling Museum, the Museum of Fine Arts for the Pompeii A.D. 79 exhibit and to Boston University, where members of the biology class attended

a seminar/lecture which dealt with genetic disease, birth defects and the treatment of those diseases. Ms. Regan, our biology teacher, also invited several guest lecturerers from Children's Hospital and the Forsythe Clinic. Biology students were encouraged to take th College Entrance Examination Board's Achievement test in Biology. In May, approximately twenty students did so and the results were outstanding.

The school year 1977-78 was a most productive one for the social studies department at Junior High South, in terms of achieving predetermined goals and establishing new ones.

In grade 7, we can now boast that 90% of our students have new textbooks, and the remaining 10% have serviceable ones which will be replaced in 1978-79. Our instructional material, beyond texts, has continued to grow, and we feel we have substantial numbers of resource books, pamphlets, maps, globes, and other related material to guarantee that the needs of all our seventh graders will be met.

Our 8th grade Concept program was introduced to a new text this year. It has been well-received and we have reordered additional numbers for next year. Likewise, our traditional 8th grade program has adopted a new text which will phase out our existing text within the next two years. Our basic approach 8th grade texts and program are sufficient for our needs and no drastic changes are anticipated.

The 9th grade Ancient Civilization program seems to improve each year, although replacement texts will be necessary shortly. Our government classes in ninth grade have been exposed to numerous sources of reading and viewing material, including a five-film program from the Massachusetts Bar Association to broaden our Crimes and Justice series.

In every instance, at all levels, our teachers have held firmly to their committment to improve the instruction of basic skills, while, at the same time, offering a wide variety of related material designed to capture the attention and imagination of every student in one way or another. Next year we look forward to adding a semester program in News Media to be offered in conjunction with a semester program of the History of Norwood and New England at the 7th grade level.

The Career Education Department produced many positive results this year. The curriculum in all areas was basically the same and we are interesting more and more girls in our Industrial Arts courses each year. The Graphic Arts Department handled all printing for our school and also for some of the other schools in town.

The Home Economics Department received some replacement heavy duty food mixers which were badly needed. The Electricity-Electronics course received a new piece of equipment this year, a second electronic learning activity machine. This has helped bring the ninth grade program up to date.

The art classes in grades seven, eight and nine have completed another successful year of individualized programs. Students worked at their own speeds and abilities in a heterogeneous atmosphere. The ninth grade art majors have completed a satisfactory year in preparation for advanced art major classes at the high school.

During the year, the Glee Club demonstrated growth in several areas related to performance. The group sang in four concerts which featured music of different styles in up to three parts.

From the beginning to the end of the year there was a general improvement in several performances related areas by the Training Chorus. The group performed at two concerts successfully. Their program included music of varying styles sung in unison and in two parts.

Our Stage Band won honors at two festivals, one at the University of New Hampshire and the other at the University of Massachusetts. This group continues to be one of the best in the state at the junior high level.

The Physical Education Department continued the co-educational classes as often as possible this year. Much interest was generated in certain units this year, such as gymnastics, weight-lifting and the special exercise program. The students have always enjoyed co-educational volleyball, tennis and softball, but this year various track and field events supplied still another area of interest for the students.

Once again, the obstacle course proved to be a favorite among the students and, because of its competitive nature, we are now calling this activity "Beat the Clock". Our square dancing unit did not hold the same appeal for this year's students, and unfortunately, the unit was interrupted by the blizzard.

The health program once again emphasized the psychological approach to health in grade 7, with the stress being on the development of personality and the various reasons why people smoke. Since teenage girls are smoking more than ever before, we have centered our approach in the tobacco unit to reach our female students.

Grade eight followed the physical approach to health, aimed at physical fitness and circulation, while working in conjunction with the science and physical education departments. The students once again enjoyed using the blood pressure kit and stethoscopes. Our alcohol unit is one of the most important areas in grade eight. National surveys show an increase in teenage drinking at age 14. This is the average age of the student in grade 8.

The ninth grade classes followed a similar format to last year. The unit extended to include some of the problems that families are faced with in 1978, in comparison to 1878, 1778, etc. and also to project into the future to the year 2078. The students were quite concerned with the problems of unemployment, women's liberation, working mothers, aging, death and understanding their parents.

The drug unit taught last year during the second half of the year received noticeable interest. Student questions about drugs, especially marijuana, showed a much higher degree of sophistication than any other year since the drug program was instituted in 1966.

The Guidance Department of Junior High South submitted its annual report on the practices and services of the department for the school year 1977-78. Guidance at the junior high level embraces: group and individual testing, career exploration, educational planning and personal counseling. Our testing program is as follows: Grades 7, 8, 9 Gates MacGinities Reading Survey administered in November; Grade 8 — Short Form Test of Academic Aptitude administered in October; and California Achievement Test in October; Grades 7, 8, 9 Individual Testing administered in September thrugh June.

In our career exploration program, students are encouraged during their junior high years to explore the world of occupations. Tours are conducted to the neighboring vocational schools—Blue Hills Regional, Norfolk Agricultural and H. O. Peabody School. Day programs for students and evening programs for parents are held to explain course offerings and career opportunities.

In the early part of February, students are seen on an individual basis to prepare the course of study for the following year. Visits are made to each of the feeder elementary schools and St. Catherine's School in order to instruct teachers and students concerning course offerings at South. In May, the 6th graders visit the junior high for a morning orientation program.

Throughout the year an intensive counseling program is carried on at all grade levels. Conferences are held on a scheduled basis and at the request of teachers, parents and students.

One aspect of our Guidance Department is our participation in TEC (The Education Co-Operative). Richard J. Dunn is our representative. Representatives from several towns which comprise TEC meet on a regularly scheduled basis to discuss ways and means of improving the quality of guidance in the schools. One central theme, "Careers" was adopted for actual processing at Junior High South through our seventh grade Social Studies classes last year, and has been continued this year.

In April, four seventh grade students were invited to participate on the WBZ-TV program, "For Kids Only". Under the supervision of Richard Dunn and David Jenkins the students prepared questions for Secretary of Education, Paul Parks. Our participation received many positive comments from the community, as well as WBZ-TV who were so impressed with our youngsters that they invited us to return.

Many activities were planned for our student body, which included a 50's Day, a Slave Day, Awards Assembly, Class Day, and College Bowl which are all annual events at Junior High South.

Also, this year the National Junior Honor Society was re-instituted at Junior High South. The society was not active for 14 years and the decision to re-activate proved to be an excellent one.

In closing, I wish to thank Dr. Coakley, Mr. Donovan and the School Committee for their continued support and cooperation.

PATRICK J. CAMMARATA

REPORT OF THE DIRECTOR OF ATHLETICS
June 30, 1978

Athletics in the Norwood Public Schools forms a significant part of the educational program. The athletic programs in our system helps to develop the competitive spirit so necessary in our society today.

Varsity sports in Norwood are varied, and many students avail themselves of the programs offered. The participation in athletics has increased due to the many new programs established for our girl athletes.

Norwood provides sixty-seven different programs at all levels. This involves sixteen hundred students between the high school and two junior high schools. At the present time, we are involved in over 900 scheduled athletic contests in a one-year period.

The 1977-1978 year in athletics has been the most successful one that Norwood has ever enjoyed. We were champions in football, hockey, indoor track, girls' basketball, and girls' tennis. Our over-all standings in the Bay State Conference for all our athletic teams was the highest it has ever been in our history.

I would close by thanking the administration, coaches, and all our boys and girls for their cooperation in helping to make our athletic programs successful.

ARTHUR M. GULLA

REPORT OF THE DIRECTOR OF MUSIC

It is a pleasure to present my eleventh annual report as Director of Music for the Norwood Public Schools.

Elementary Vocal Program

At the elementary level our basic objectives remain intact, and that is to continue to have our students receive a growing knowledge, enjoyment and interest in the many phases of music. In order to enjoy music fully, one must understand it. Our curriculum is structured to prepare our students to sing with good tone, with proper attention to pitch, tempo, phrasing, enunciation and pronunciation; and most important, to read music.

Our listening program is structured to prepare our students to be aware of the importance of good listening habits. They must have the ability to distinguish tone qualities of instruments, alone and in combination, and finally to develop good listening habits through the ability to recogonize, judge, compare, and contrast the different types, styles and moods of music.

Music is a required subject from Kindergarten through grade 6, with students meeting a music specialist for 2 thirty minute sessions per week. Our Vocal Department played a paramount role in the successful presentation of the 6th grade musicals at each of the elementary schools this past year.

Elementary Instrument Program

The elementary instrumental program continues to function as an important part of our curriculum. Our youngsters receive thirty minutes of music instrumental instruction per week, during the school day, free of charge. In order to develop a proper feeder program that will produce successful results in our performing groups at all levels, a program such as this is of profound importance. Much of our success in this area of our program is due largely to the flutophone classes which are required of all third grades throughout the system. The flutophone is a pre-band instrument that enables our instructors to determine the potential of a youngster, and encourages him to enroll in our instrumental program. Performing groups at each elementary school meet from 30 to 45 minutes weekly and include band, orchestra, and string ensembles. These groups perform at various holiday assemblies and at the annual instrumental concerts held at each school at the end of the year.

Students at the elementary level may elect to study the violin beginning at grade 3 level. Students at the fourth grade level may elect to study both instruments of the orchestra or band.

Junior High School Programs

Music academics, vocal music and instrumental music combine to play an important part in the lives of music students at the Junior High School level. Our curriculum offerings are structured to meet the needs of students who are not only interested in performance and theory, but who simply enjoy music.

The performance aspect of our program is extremely successful, both as a musical and social experience. Perhaps, the most important part of our instrumental program is made available to youngsters starting in grade 7. Instrumental instruction is made available to all our youngsters starting in grade 7 in all woodwind, brass, percussion and string instruments by a staff of instrumental specialists. This is definitely the most important part of our instrumental program, for through individual training our youngsters achieve much higher standards of performance.

Senior High Programs

The music program at the High School offers classes structured to meet the needs of students who elect to major in music in college, and also to meet the needs of students who are interested in music, yet have chosen not to continue to major in music at the college level.

Our music academic offerings include Theory, Introduction to Music Theory, Music Major I, II, III, American Music, and Music History Survey. Our vocal course offerings are Concert Chorale, Girls' Choir, Madrigals, Girls Chamber Ensemble and Voice. Instrumental course offerings are Marching Band, Symphonic Wind Ensemble, Concert Band, Jazz Ensemble, Stageband, Orchestra, String Ensemble, Woodwind Ensemble, Brass Ensemble, Percussion Ensemble.

On a competitive basis, our instrumental program has won many honors throughout the Eastern part of the United States, and our students have received individual honors throughout the nation.

Our performing arts program continues to make numerous appearances in the Town of Norwood for various functions throughout the school year.

Record of accomplishments, instrumental performing groups, for 1977-1978 are:

Mustang Marching Band guest performance at Schaefer Stadium, New England Patriots, NFL football game.

Official "Pep Band" for all home games of the New England Patriots.

Bay State Marching Band Competition, sponsored by Plymouth Carver High School, Norwood Mustang Band, second place.

MICA Mass. State Marching Band Competition, Norwood Mustang Marching Band, Mass. State Champions.

University of New Hampshire, Northeastern United States, Jazz Ensemble Festival; Norwood Jazz Ensemble, first place.

MAJE Southeastern Mass. District Jazz Ensemble competition, Norwood Jazz Ensemble, Mass. State Champions.

Brookline Chamber Music Society competition, Norwood String Quartet, second place.

Symphonic Wind Ensemble and Jazz Ensemble selected guest performing groups at Mass. Music Educators Assn. Conference.

MICA Mass. State Concert Band competition, Symphonic Wind Ensemble, second place.

International Music Festival, Bermuda, Norwood Jazz Ensemble, Gold Medal; Symphonic Wind Ensemble, Silver Medal; Mustang Marching Band, Silver Medal.

Norwood Jazz Ensemble, Symphonic Wind Ensemble, Mustang Marching Band awarded the Governor's Seal by Governor Michael S. Dukakis.

Although we do have the teachers and curriculum to prepare a student for entry into a college, university or conservatory, it is our purpose to give music students a program that will enrich their lives by having correctly guided exposure to the all-improving art of music.

I would like to take this opportunity to express my sincere appreciation to the Superintendent of Schools, Dr. Philip O. Coakley; Norwood School Committee; Assistant Superintendent of Schools, Secondary; Assistant Superintendent of Schools, Elementary; Program Administrators; Building Administrators; and to the classroom teachers for their enthusiastic cooperation throughout the year.

PAUL M. ALBERTA
Director of Music

ELEMENTARY PERSONNEL CHANGES

Appointments — July 1, 1977 - June 30, 1978

1. Miss Joanne Alighieri received her B.S. Degree from Boston State and A.A. Degree from Cape Cod Community College.
2. Mrs. Stephanie Ripley received her B.S. Degree from Boston University.
3. Mrs. Carole Scollins received her A.B. Degree from Regis College.
4. Mrs. Paula Clifford received her B.A. Degree from the University of Massachusetts.
5. Miss Mary Jane Casse received her B.S. Degree from Lesley College.
6. Mrs. Ann Talanian received her Bachelor of Science in Education from Framingham State College.
7. Miss Norma Ellis received her Bachelor's Degree in Music Education from the Boston Conservatory.
8. Miss Cynthia Zinni received her B.S. Degree in Music Education from the University of Maine.
9. Miss Deborah Bohan received her B.S. Degree in Special Education from Bridgewater State College.
10. Mr. James Fitzpatrick received his A.B. Degree from the University of Notre Dame and his Master's Degree from the Boston College School of Social Work.

11. Mrs. Claire Grueter received her B.A. Degree in Speech from Bridgewater State College and her Master's Degree from Northeastern University.

12. Mrs. Rose Peckham received her B.S. Degree in Elementary Education from Boston State College.

Resignations

Barbara Barden
Catherine M. Barnicle
Deborah Bohan
William Deveney
Roberta Feingold
Susan Hartshorn
Susan Orr
Susan M. Sheridan
Jane Zailskas
Barbara E. Hurley

Retirements

Jean L. Sever
Marion Monbouquette

Leave of Absence

Marcia Krasnow (Sabbatical)

Reduction in Force

Susan Tully
Ann Marie Flaherty
Mary Jane Casse
oanne Alighieri
Carole Scollins
Stephanie Ripley
Muriel Quaglieri
Sharon Bond
Elaine Micale Hoppe
Mary Lydon

SECONDARY PERSONNEL CHANGES

Appointments — July 1, 1977 - June 30, 1978

1. Mrs. Maureen Borghi received her diploma in Cosmetology from the Mansfield Academy.

2. Mrs. Lucille Brady received her B.S. in French from Boston College and her M.A. from Assumption College in Worcester.

3. Mr. Loren H. Brink received his B.A. and his M.Ed. in French from Boston University.

4. Mrs. Paula DeCoste received her A.B. from Boston State College.

5. Mrs. Elaine Fiorillo received her B.A. in Spanish from Tufts University.

6. Mrs. Linda Douglas received her B.A. from University of Connecticut.

7. Mrs. Susan Eakins received her B.Ed. from Keene State College.

8. Mr. Lawrence Gentile received his B.S. in Ed. and his M.S. in Math Ed. from Boston State College.

9. Mr. Alan Hart received his B.A. in Music from Tufts University and his M.M. from Boston Conservatory.

10. Mrs. Beverly Kramer received her B.A. from Brandeis and her M.A. at Boston State College.

11. Mr. John Laurie received his B.S. in Physical Education from Boston State College.

12. Mr. Thomas Lynch received his A.B. from Middlebury College.

13. Mrs. Patricia Nolan received her B.S. in Business Education from Salem State College.

14. Mrs. Nancy Pellagi received her B.A. in Spanish from Framingham State College.

15. Mr. Douglas Sparrow received his B.S. in Biology from Curry College in Milton and his M.S. Degree from Long Island University.

16. Mrs. Cynthia Stangl received her B.S. in Physical Education from Boston University.

17. Mrs. Joan Sheehy received her B.A. from St. Mary's College in Notre Dame, Indiana.

Resignations

Rosalind Cauffman
Jean Ivers
Vito Anello
Charles Drayton
Michael Keshgian
Ornello Sweeney
Nancy Fitzgerald
Dr. Stephen Meshon
Susan Orent
Susan Guiliano
Michae Scanlon
Calvin Meeker
Barbara Susi
Arthur Groh

Retirements

Blanche Shaw
Louise Ulrich

Leave of Absence

Joseph Musumano

Sabbaticals

Jean Favaloro
Doris Santino
Maureen Harrington

Transfers

1. Janice Stillman from Junior High South to Norwood Senior High School.
2. Arthur Groh from Junior High South to the English Department at Henry O. Peabody School.
3. Jean Brady from Junior High North to Norwood Senior High School.
4. Richard Giordano from Guidance Department at Norwood Senior High School to Social Studies Department at Junior High North.
5. John E. Hartshorn from Physical Education at Junior High North to Guidance Department at Junior High North.
6. Genevieve Clemens from Guidance Counselor to Guidance Department Head at Junior High North.

Reduction in Force

Linda Douglas
Michael Flaherty
John Lawrie
Thomas Lynch
Beverly Kramer

INDEX

GENERAL

Page

Jury List 279
Officials, Appointed 6
Officials, Elected 5
Town Meeting Records 13

EXECUTIVE REPORTS

Airport Commission 289
Animal Inspector 290
Appeal, Board of 293
Assessors, Board of 296
Building Department 301
Business and Industry Commission 303
Cemetery Department 304
Civil Defense, Office of 306
Clerk, Town:
    Records of Town Meetings and Elections 13
    Vita Statistics—Births 108
                Marriages 131
                Deaths 160
Conservation Commission 306
Council on Aging 307
Counsel, Town 310
Dog Officer 311
Engineering Department 386
Finance Commission 311
Fire Department 315
Health, Board of 323
Historical Commission 329
Library, Morrill Memorial 343
Municipal Light Department 347
Norwood Housing Authority 331
Norwood Public Schools 393

Page
Permanent Building Construction Committee 348
Planning Board 349
Police Department 353
Public Works Department 359
Recreation Department 365
Sealer of Weights and Measures 372
Selectmen, Board of 269
Town Treasurer 377
Veterans Services, Department of 383
Vocational School District Committee 367
Youth Coordinator, Report of 385

FINANCIAL REPORTS

Accountant, Town 175
Appropriations, Revenue 189
Balance Sheet 249
Debt Accounts 178
Debt Statements 180
Contributory Retirement Accounts 263
Receipts 182
Revenue Accounts, Deferred 255
Summary of Receipts and Expenditures 243
Summary of Town Debt 179
Trial Balance 244
Trust Fund Securities 257
Trust and Investment Accounts 256

WELLS BINDERY, INC.
JAN 1981
WALTHAM, MA 02154